

DRAFT

PHAPLans

5-YearPlanforFiscalYears2000 -2004
AnnualPlanforFiscalYear2002 -2003

**NOTE:THISPHAPLANSTEMPLATE(HUD50075) ISTOBECOMPLETEDIN
ACCORDANCEWITHINSTRUCTIONSLOCATEDINAPPLICABLEPIHNOTICES**

DRAFT PHA PLANS
Agency Identification

PHAName: Oceanside Housing Authority

PHANumber: CA132

PHAFiscalYearBeginning:(mm/yyyy) 07/2002

Public Access to Information

Information regarding any activities outlined in this plan can be obtained by contacting:(select all that apply)

- Main administrative office of the PHA
- PHA development management offices
- PHA local offices

Display Locations For PHA Plans and Supporting Documents

The PHA Plans (including attachments) are available for public inspection at:(select all that apply)

- Main administrative office of the PHA
- PHA development management offices
- PHA local offices
- Main administrative office of the local government
- Main administrative office of the County government
- Main administrative office of the State government
- Public library
- PHA website
- Other (list below)

PHA Plan Supporting Documents are available for inspection at:(select all that apply)

- Main business office of the PHA
- PHA development management offices
- Other (list below)

5-YEAR PLAN
PHAF ISCAL YEARS 2000 -2004
 [24CFRPart903.5]

A.Mission

State the PHA's mission for serving the needs of low -income, very low income, and extremely low -income families in the PHA's jurisdiction. (select one of the choices below)

- The mission of the PHA is the same as that of the Department of Housing and Urban Development: To promote adequate and affordable housing, economic opportunity and a suitable living environment free from discrimination.
- The PHA's mission is to implement the City Council's policy regarding housing assistance for low and moderate -income households.

B.Goals

The goals and objectives listed below are derived from HUD's strategic Goals and Objectives and those emphasized in recent legislation. PHAs may select any of these goals and objectives as their own, or identify other goals and/or objectives. Whether selecting the HUD -suggested objectives or their own, **PHAS ARE STRONGLY EN COURAGED TO IDENTIFY QUANTIFIABLE MEASURES OF SUCCESS IN REACHING THEIR OBJECTIVES OVER THE COURSE OF THE 5 YEARS .** (Quantifiable measures would include target sets such as: numbers of families served or PHAS scores achieved.) PHAs should identify these measures in the space to the right of or below the stated objectives.

HUD Strategic Goal: Increase the availability of decent, safe, and affordable housing.

- PHA Goal: Expand the supply of assisted housing
 Objectives:
 - The Oceanside Housing Authority will apply for all available funding for additional rental vouchers.
 - Reduce public housing vacancies:
 - Leverage private or other public funds to create additional housing opportunities:
 - Acquire or build units or developments
 - Other (list below)
- PHA Goal: Improve the quality of assisted housing
 Objectives:
 - Improve public housing management: (PHAS score)
 - Improve voucher management: (SEMAP score) HUD shall recognize the Oceanside Housing Authority as a high performer by June 30, 2005.

- Increase customer satisfaction: The Oceanside Housing Authority shall evaluate the possibility of providing additional services to participants, considering staffing and funding constraints by June 30, 2002. Possible services to include the appointment of a "Housing Advocate", a tenant "hotline", publication of a Tenant Resource Guide, increased housing search assistance and a security deposit assistance program. The Oceanside Housing Authority shall evaluate the results of a Customer Satisfaction survey sent to all Section 8 participants in December 2001 to determine what additional services and implement additional services considering staffing and funding constraints by December 31, 2002. The Housing Authority shall evaluate if volunteers can be used to provide better customer service by June 30, 2003.
- Renovate or modernize public housing units:
- Demolish or dispose of obsolete public housing:
- Provide replacement public housing:
- Provide replacement vouchers:
- Other: (list below) The Oceanside Housing Authority shall achieve and sustain a utilization rate of 98% by June 30, 2004.

PHA Goal: Increase assisted housing choices

Objectives:

- Provide voucher mobility counseling: The Oceanside Housing Authority shall provide voucher mobility counseling at all briefings, intakes and move appointments.
- Conduct outreach efforts to potential voucher landlords: The Oceanside Housing Authority shall conduct outreach efforts to potential voucher landlords, and will conduct two informational meetings annually to attract new landlords. The Oceanside Housing Authority will also conduct an Owner Workshop annually for current participating landlords to provide updated information about the voucher program, and encourage their continued participation.
- Increase voucher payment standards: The Oceanside Housing Authority shall continue utilizing a Voucher Payment Standard 10% above the HUD Fair Market Rents as long as necessary to increase assisted housing choices.
- Implement voucher homeownership program: The Oceanside Housing Authority shall implement a program to assist participants to use its tenant-based program to become homeowners by June 30, 2003..
- Implement public housing or other homeownership programs:
- Implement public housing site -based waiting lists:
- Convert public housing to vouchers:
- Other: (list below)

1. The Oceanside Housing Authority shall publish a quarterly newsletter for current and potential voucher landlords.
2. The Oceanside Housing Authority shall develop a marketing plan to encourage additional landlord participation in the tenant-based program by June 30, 2002. The marketing plans shall evaluate additional incentives that may be offered.
3. The Oceanside Housing Authority will research how to conduct owner outreach utilizing the media, including public television, newspapers and community magazines by December 31, 2002.

HUD Strategic Goal: Improve community quality of life and economic vitality

- PHA Goal: Provide an improved living environment
- Objectives:
- Implement measures to deconcentrate poverty by bringing higher income public housing households into lower income developments:
 - Implement measures to promote income mixing in public housing by assuring access for lower income families into higher income developments:
 - Implement public housing security improvements:
 - Designate developments or buildings for particular resident groups (elderly, persons with disabilities)
 - Other: (list below)

HUD Strategic Goal: Promote self-sufficiency and asset development of families and individuals

- PHA Goal: Promote self-sufficiency and asset development of assisted households
- Objectives:
- Increase the number and percentage of employed persons in assisted families: The Oceanside Housing Authority shall continue to operate a Family Self-Sufficiency Program as required by the federal regulations.
 - Provide or attract supportive services to improve assistance recipients' employability:
 - Provide or attract supportive services to increase independence for the elderly or families with disabilities: The Oceanside Housing Authority will continue to meet with agencies that assist persons with disabilities on at least an annual basis to obtain information about supportive services available for persons with disabilities.
 - Other: (list below)

HUD Strategic Goal: Ensure Equal Opportunity in Housing for all Americans

- PHA Goal: Ensure equal opportunity and affirmatively further fair housing
Objectives:
 - Undertake affirmative measures to ensure access to assisted housing regardless of race, color, religion, national origin, sex, familial status, and disability: The Oceanside Housing Authority shall provide information about equal opportunity and fair housing at all Section 8 Program briefings. In addition, OHA shall provide reasonable accommodations for persons with disabilities.
 - Undertake affirmative measures to provide a suitable living environment for families living in assisted housing, regardless of race, color, religion, national origin, sex, familial status, and disability:
 - Undertake affirmative measures to ensure accessible housing to persons with all varieties of disabilities regardless of unit size required:
 - Other: (list below)

Other PHA Goals and Objectives: (list below)

AnnualPHAPlan
PHAFiscalYear2002
 [24CFRPart903.7]

i. AnnualPlanType:

SelectwhichtypeofAnnualPlanthePHAwillsubmit.

StandardPlan

StreamlinedPlan:

- HighPerformingPHA**
- SmallAgency(<250PublicHousingUnits)**
- AdministeringSection8Only**

TroubledAgencyPlan

ii. ExecutiveSummaryoftheAnnualPHAPlan

[24CFRPart903.79(r)]

ProvideabriefoverviewoftheinformationintheAnnualPlan,includinghighlightsofmajorinitiatives anddiscretionarypolicies,thePHAhasincludedintheAnnualPlan.

NotrequiredperPIH99 -51.

iii. AnnualPlanTableofContents

[24CFRPart903.79(r)]

ProvideatableofcontentsfortheAnnualPlan ,includingattachments,andalistofsupporting documentsavailableforpublicinspection .

TableofContents

	<u>Page#</u>
AnnualPlan	
i. ExecutiveSummary	N/A
ii. TableofContents	
1. HousingNeeds	4
2. FinancialResources	10
3. PoliciesonEligibility,SelectionandAdmissions	11
4. RentDeterminationPolicies	21
5. OperationsandManagementPolicies	26
6. GrievanceProcedures	27
7. CapitalImprovementNeeds	N/A
8. DemolitionandDisposition	N/A
9. DesignationofHousing	N/A
10. ConversionsofPublicHousing	N/A
11. Homeownership	34
12. CommunityServicePrograms	36

13. Crime and Safety	N/A
14. Pets (Inactive for January 1 PHAs)	N/A
15. Civil Rights Certifications (included with PHA Plan Certifications)	40
16. Audit	40
17. Asset Management	N/A
18. Other Information	41

Attachments

Indicate which attachments are provided by selecting all that apply. Provide the attachment's name (A, B, etc.) in the space to the left of the name of the attachment. Note: If the attachment is provided as a SEPARATE file submission from the PHA Plans file, provide the filename in parentheses in the space to the right of the title.

Required Attachments:

- Resident Membership of the PHA Governing Board
- Membership of the Resident Advisory Board
- Statement of Progress in Meeting the 5 - Year Plan Mission and Goals

Optional Attachments:

- PHA Management Organizational Chart
- FY2000 Capital Fund Program 5 Year Action Plan
- Public Housing Drug Elimination Program (PHDEP) Plan
- Comments of Resident Advisory Board or Boards (must be attached if not included in PHA Plan text)
- Other (List below, providing each attachment name)
Section 8 Homeownership Capacity Statement

Supporting Documents Available for Review

Indicate which documents are available for public review by placing a mark in the "Applicable & On Display" column in the appropriate rows. All listed documents must be on display if applicable to the program activities conducted by the PHA.

List of Supporting Documents Available for Review		
Applicable & On Display	Supporting Document	Applicable Plan Component
A	PHA Plan Certifications of Compliance with the PHA Plans and Related Regulations	5 Year and Annual Plans
B	State/Local Government Certification of Consistency with the Consolidated Plan	5 Year and Annual Plans
C	Fair Housing Documentation: Records reflecting that the PHA has examined its programs or proposed programs, identified any impediments to fair housing choice in those programs, addressed or is addressing those impediments in a reasonable fashion in view of the resources available, and worked or is working with local jurisdiction to implement any of the jurisdictions' initiatives to affirmatively further fair housing that require the PHA's involvement.	5 Year and Annual Plans

List of Supporting Documents Available for Review		
Applicable & On Display	Supporting Document	Applicable Plan Component
D	Consolidated Plan for the jurisdiction/sin which the PHA is located (which includes the Analysis of Impediments to Fair Housing Choice (AI)) and any additional backup data to support statement of housing needs in the jurisdiction	Annual Plan: Housing Needs
	Most recent board -approved operating budget for the public housing program	Annual Plan: Financial Resources;
	Public Housing Admissions and (Continued) Occupancy Policy (A&O), which includes the Tenant Selection and Assignment Plan [TSAP]	Annual Plan: Eligibility, Selection, and Admissions Policies
E	Section 8 Administrative Plan	Annual Plan: Eligibility, Selection, and Admissions Policies
	Public Housing Deconcentration and Income Mixing Documentation: 1. PHA board certifications of compliance with deconcentration requirements (section 16(a) of the US Housing Act of 1937, as implemented in the 2/18/ 99 <i>Quality Housing and Work Responsibility Act Initial Guidance; Notice</i> and any further HUD guidance) and 2. Documentation of the required deconcentration and income mixing analysis	Annual Plan: Eligibility, Selection, and Admissions Policies
	Public housing rent determination policies, including the methodology for setting public housing flat rents <input type="checkbox"/> check here if included in the public housing A&O Policy	Annual Plan: Rent Determination
	Schedule of flat rents offered at each public housing development <input type="checkbox"/> check here if included in the public housing A&O Policy	Annual Plan: Rent Determination
E	Section 8 rent determination (payment standard) policies <input checked="" type="checkbox"/> check here if included in Section 8 Administrative Plan	Annual Plan: Rent Determination
	Public housing management and maintenance policy documents, including policies for the prevention or eradication of pest infestation (including cockroach infestation)	Annual Plan: Operations and Maintenance
	Public housing grievance procedures <input type="checkbox"/> check here if included in the public housing A&O Policy	Annual Plan: Grievance Procedures
E	Section 8 informal review and hearing procedures <input checked="" type="checkbox"/> check here if included in Section 8 Administrative Plan	Annual Plan: Grievance Procedures
	The HUD -approved Capital Fund/Comprehensive Grant Program Annual Statement (HUD 52837) for the active grant year	Annual Plan: Capital Needs
	Most recent CIAP Budget/Progress Report (HUD 52825) for	Annual Plan: Capital Needs

List of Supporting Documents Available for Review		
Applicable & On Display	Supporting Document	Applicable Plan Component
	any active CIAP grant	
	Most recent, approved 5 Year Action Plan for the Capital Fund/Comprehensive Grant Program, if not included as an attachment (provided at PHA option)	Annual Plan: Capital Needs
	Approved HOPE VI applications or, if more recent, approved or submitted HOPE VI Revitalization Plans or any other approved proposal for development of public housing	Annual Plan: Capital Needs
	Approved or submitted applications for demolition and/or disposition of public housing	Annual Plan: Demolition and Disposition
	Approved or submitted applications for designation of public housing (Designated Housing Plans)	Annual Plan: Designation of Public Housing
	Approved or submitted assessments of reasonable revitalization of public housing and approved or submitted conversion plans prepared pursuant to section 202 of the 1996 HUD Appropriations Act	Annual Plan: Conversion of Public Housing
	Approved or submitted public housing homeownership programs/plans	Annual Plan: Homeownership
	Policies governing any Section 8 Homeownership program <input type="checkbox"/> check here if included in the Section 8 Administrative Plan	Annual Plan: Homeownership
	Any cooperative agreement between the PHA and the TANF agency	Annual Plan: Community Service & Self-Sufficiency
F	FSS Action Plan/s for public housing and/or Section 8	Annual Plan: Community Service & Self-Sufficiency
	Most recent self-sufficiency (ED/SS, TOP or ROSS or other resident services grant) grant program reports	Annual Plan: Community Service & Self-Sufficiency
	The most recent Public Housing Drug Elimination Program (PHDEP) semi-annual performance report for any open grant and most recently submitted PHDEP application (PHDEP Plan)	Annual Plan: Safety and Crime Prevention
G	The most recent fiscal year audit of the PHA conducted under section 5(h)(2) of the U.S. Housing Act of 1937 (42 U.S.C. 1437c(h)), the results of that audit and the PHA's response to any findings	Annual Plan: Annual Audit
	Troubled PHAs: MOA/Recovery Plan	Troubled PHAs
	Other supporting documents (optional) (list individually; use as many lines as necessary)	(specify as needed)

1. Statement of Housing Needs

[24 CFR Part 903.79(a)]

A. Housing Needs of Families in the Jurisdiction/s Served by the PHA

Based upon the information contained in the Consolidated Plan/s applicable to the jurisdiction, and/or other data available to the PHA, provide a statement of the housing needs in the jurisdiction by completing the following table. In the "Overall" Needs column, provide the estimated number of renter

families that have housing needs. For the remaining characteristics, rate the impact of that factor on the housing needs for each family type, from 1 to 5, with 1 being “no impact” and 5 being “severe impact.” Use N/A to indicate that no information is available upon which the PHA can make this assessment.

Housing Needs of Families in the Jurisdiction by Family Type							
Family Type	Overall	Afford- ability	Supply	Quality	Access- ibility	Size	Loca- tion
Income <= 30% of AMI	2,618	5	5	3	N/A	5	5
Income > 30% but <= 50% of AMI	3,073	5	5	3	N/A	5	5
Income > 50% but < 80% of AMI	5,083	4	4	3	N/A	4	4
Elderly	2,164	4	2	1	N/A	1	1
Families with Disabilities	3,885	5	5	3	5	1	5
Black-Non Hispanic	2,575	N/A	N/A	N/A	N/A	N/A	N/A
Asian/Pacific Islander	729	N/A	N/A	N/A	N/A	N/A	N/A
Hispanic	3,820	N/A	N/A	N/A	N/A	N/A	N/A
White-Non Hispanic	14,026	N/A	N/A	N/A	N/A	N/A	N/A
American Indian/Eskimo	223	N/A	N/A	N/A	N/A	N/A	N/A
Other Race	1,876	N/A	N/A	N/A	N/A	N/A	N/A

What sources of information did the PHA use to conduct this analysis? (Check all that apply; all materials must be made available for public inspection.)

- Consolidated Plan of the Jurisdiction/s
Indicate year: 2000 - 2005
- U.S. Census data: the Comprehensive Housing Affordability Strategy (“CHAS”) dataset
- American Housing Survey data
Indicate year:
- Other housing market study
Indicate year:
- Other sources: (list and indicate year of information)
1990 United States Census

B. Housing Needs of Families on the Public Housing and Section 8 Tenant-Based Assistance Waiting Lists

State the housing needs of the families on the PHA's waiting list/s. **Complete one table for each type of PHA - wide waiting list administered by the PHA.** PHAs may provide separate tables for site-based or sub-jurisdictional public housing waiting lists at their option.

Housing Needs of Families on the Waiting List			
Note: The waiting list is currently being updated. Data reported is extrapolated from data available.			
Waiting list type: (select one)			
<input checked="" type="checkbox"/> Section 8 tenant -based assistance			
<input type="checkbox"/> Public Housing			
<input type="checkbox"/> Combined Section 8 and Public Housing			
<input type="checkbox"/> Public Housing Site -Based or sub-jurisdictional waiting list (optional)			
If used, identify which development/subjurisdiction:			
	# of families	% of total families	Annual Turnover
Waiting list total	2,731		Unknown
Extremely low income <= 30% AMI	Data Unavailable		*2,403 on the W.L. PHA Plan 2001
Very low income (>30% but <=50% AMI)	Data Unavailable		
Low income (>50% but <80% AMI)	0	0%	
Families with children	Data Unavailable	Data Unavailable	
Elderly families	631	23.1%	
Families with Disabilities	412	15.1%	
White	1,912	70.0%	
Black	584	21.4%	
Indian/Alaskan	52	1.9%	
Asian/Pacific	169	6.2%	
Hispanic 784 28.7%			
Characteristics by Bedroom Size			

Housing Need of Families on the Waiting List			
Note: The waiting list is currently being updated. Data reported is extrapolated from data available.			
(Public Housing Only)			
1BR			
2BR			
3BR			
4BR			
5BR			
5+BR			
Is the waiting list closed (select one)? <input checked="" type="checkbox"/> No <input type="checkbox"/> Yes If yes: How long has it been closed (# of months)? Does the PHA expect to reopen the list in the PHA Plan year? <input type="checkbox"/> No <input type="checkbox"/> Yes Does the PHA permit specific categories of families onto the waiting list, even if generally closed? <input type="checkbox"/> No <input type="checkbox"/> Yes			

C. Strategy for Addressing Needs

Provide a brief description of the PHA's strategy for addressing the housing needs of families in the jurisdiction and on the waiting list **IN THE UPCOMING YEAR**, and the Agency's reasons for choosing this strategy.

(1) Strategies

Need: Shortage of affordable housing for all eligible populations

Strategy 1. Maximize the number of affordable units available to the PHA within its current resources by:

Select all that apply

- Employ effective maintenance and management policies to minimize the number of public housing units off -line
- Reduce turnover time for vacated public housing units
- Reduce time to renovate public housing units
- Seek replacement of public housing units lost to the inventory through mixed financed development
- Seek replacement of public housing units lost to the inventory through section 8 replacement housing resources
- Maintain or increase section 8 lease -up rates by establishing payment standards that will enable families to rent throughout the jurisdiction
- Undertake measures to ensure access to affordable housing among families assisted by the PHA, regardless of unit size required

- Maintain or increase section 8 lease -uprates by marketing the program to owners, particularly those outside of areas of minority and poverty concentration
- Maintain or increase section 8 lease -uprates by effectively screening Section 8 applicants to increase owner acceptance of program
- Participate in the Consolidated Plan development process to ensure coordination with broader community strategies
- Other (list below)

Strategy 2: Increase the number of affordable housing units by:

Select all that apply

- Apply for additional section 8 units should they become available
- Leverage affordable housing resources in the community through the creation of mixed -finance housing
- Pursue housing resources other than public housing or Section 8 tenant -based assistance.
- Other: (list below)

Need: Specific Family Types: Families at or below 30% of median

Strategy 1: Target available assistance to families at or below 30% of AMI

Select all that apply

- Exceed HUD federal targeting requirements for families at or below 30% of AMI in public housing
- Exceed HUD federal targeting requirements for families at or below 30% of AMI in tenant -based section 8 assistance
- Employ admissions preferences aimed at families with economic hardships
- Adopt rent policies to support and encourage work
- Other: (list below)
The Oceanside Housing Authority will target 75% of new admissions for families at or below 30% of AMI in tenant -based Section 8 in accordance with the HUD targeting requirements.

Need: Specific Family Types: Families at or below 50% of median

Strategy 1: Target available assistance to families at or below 50% of AMI

Select all that apply

- Employ admissions preferences aimed at families who are working
- Adopt rent policies to support and encourage work
- Other: (list below)

Need: Specific Family Types: The Elderly

Strategy 1: Target available assistance to the elderly:

Select all that apply

- Seek designation of public housing for the elderly
- Apply for special -purpose voucher targeted to the elderly, should they become available
- Other: (list below)

Need: Specific Family Types: Families with Disabilities

Strategy 1: Target available assistance to Families with Disabilities:

Select all that apply

- Seek designation of public housing for families with disabilities
- Carry out the modifications needed in public housing based on the section 504 Needs Assessment for Public Housing
- Apply for special -purpose voucher targeted to families with disabilities, should they become available
- Affirmatively market to local non -profit agencies that assist families with disabilities
- Other: (list below)

Need: Specific Family Types: Races or ethnicities with disproportionate housing needs

Strategy 1: Increase awareness of PHA resources among families of races and ethnicities with disproportionate needs:

Select if applicable

- Affirmatively market to races/ethnicities shown to have disproportionate housing needs. Section 8 Applications and information will be available at the city's four Resource Centers, which serve residents in low -income neighborhoods with higher concentrations or minorities.
- Other: (list below)

Strategy 2: Conduct activities to affirmatively further fair housing

Select all that apply

- Counsel section 8 tenants as to location of units outside of areas of poverty or minority concentration and assist them to locate those units
- Market the section 8 program to owners outside of areas of poverty/minority concentrations

Other:(listbelow)

OtherHousingNeeds&Strategies:(listneedsandstrategiesbelow)

(2)ReasonsforSelectingStrategies

Ofthefactorslistedbelow,selectallthatinfluencedthePHA'sselectionofthe strategiesitwillpursue:

- Fundingconstraints
- Staffingconstraints
- Limitedavailabilityofsitesforassistedhousing
- Extenttowhichparticularhousingneedsaremetbyotherorganizationsinthe community
- EvidenceofhousingneedsasdemonstratedintheConsolidatedPlanandother informationavailabletothePHA
- InfluenceofthehousingmarketonPHAprograms
- Communityprioritiesregardinghousingassistance
- Resultsofconsultationwithlocalorstategovernment
- ResultsofconsultationwithresidentsandtheResidentAdvisoryBoard
- Resultsofconsultationwithadvocacygroups
- Other:(listbelow)

2. StatementofFinancialResources

[24CFRPart903.79(b)]

Listthefinancialresources thatareanticipatedtobeavailabletothePHAforthesupportofFederal publichousingandtenant-basedSection8assistanceprogramsadministeredbythePHAduringthePlan year.Note:thetableassumes thatFederalpublichousingortenantbasedSection8assistancegrant fundsareexpendedoneligiblepurposes;therefore,usesofthesefundsneednotbestated.Forother funds,indicatetheuseforthosefundsasoneofthefollowingcategories:publichousingoperations, publichousingcapitalimprovements,publichousingssafety/security,publichousing supportiveservices, Section8tenant-basedassistance,Section8supportiveservicesorother.

FinancialResources: PlannedSourcesandUses		
Sources	Planned\$	PlannedUses
1. FederalGrants(FY2001grants)	N/A	
a) PublicHousingOperatingFund	N/A	
b) PublicHousingCapitalFund	N/A	
c) HOPEVIR revitalization	N/A	
d) HOPEVIDemolition	N/A	
e) AnnualContributionsforSection 8Tenant -BasedAssistance	\$8,553,731	

Financial Resources: Planned Sources and Uses		
Sources	Planned \$	Planned Uses
f) Public Housing Drug Elimination Program (including any Technical Assistance funds)	N/A	
g) Resident Opportunity and Self-Sufficiency Grants	\$113,393	
h) Community Development Block Grant	N/A	
i) HOME	N/A	
Other Federal Grants (list below)	N/A	
2. Prior Year Federal Grants (unobligated funds only) (list below)	N/A	
3. Public Housing Dwelling Rental Income	N/A	
4. Other income (list below)	N/A	
4. Non-federal sources (list below)	N/A	
Total resources	\$8,667,124	

3. PHA Policies Governing Eligibility, Selection, and Admissions

[24CFR Part 903.79(c)]

A. Public Housing - The PHA does not administer public housing.

Exemptions: PHAs that do not administer public housing are not required to complete subcomponent 3A.

(1) Eligibility

a. When does the PHA verify eligibility for admission to public housing? (select all that apply)

- When families are within a certain number of being offered a unit: (state number)
- When families are within a certain time of being offered a unit: (state time)
- Other: (describe)

b. Which non-income (screening) factors does the PHA use to establish eligibility for admission to public housing (select all that apply)?

- Criminal or Drug-related activity
- Rental history
- Housekeeping
- Other (describe)

c. Yes No: Does the PHA request criminal records from local law enforcement agencies for screening purposes?

d. Yes No: Does the PHA request criminal records from State law enforcement agencies for screening purposes?

e. Yes No: Does the PHA access FBI criminal records from the FBI for screening purposes? (either directly or through an NCIC authorized source)

(2) Waiting List Organization

a. Which methods does the PHA plan to use to organize its public housing waiting list (select all that apply)

- Community-wide list
- Sub-jurisdictional lists
- Site-based waiting lists
- Other (describe)

b. Where may interested persons apply for admission to public housing?

- PHA main administrative office
- PHA development site management office
- Other (list below)

c. If the PHA plan to operate one or more site-based waiting lists in the coming year, answer each of the following questions; if not, skip to subsection **(3) Assignment**

1. How many site-based waiting lists will the PHA operate in the coming year?

2. Yes No: Are any or all of the PHA's site -based waiting lists new for the upcoming year (that is, they are not part of a previously -HUD-approved site based waiting list plan)?
If yes, how many lists?

3. Yes No: May families be on more than one lists simultaneously?
If yes, how many lists?

4. Where can interested persons obtain more information about and sign up to be on the site -based waiting lists (select all that apply)?

- PHA main administrative office
- All PHA development management offices
- Management offices at developments with site -based waiting lists
- At the development to which they would like to apply
- Other (list below)

(3) Assignment

a. How many vacant unit choices are applicants ordinarily given before they fall to the bottom of or are removed from the waiting list? (select one)

- One
- Two
- Three or More

b. Yes No: Is this policy consistent across all waiting list types?

c. If answer to b is no, list variations for any other than the primary public housing waiting list/s for the PHA:

(4) Admissions Preferences

a. Income targeting:

Yes No: Does the PHA plan to exceed the federal targeting requirements by targeting more than 40% of all new admissions to public housing to families at or below 30% of median area income?

b. Transfer policies:

In what circumstances will transfer take precedence over new admissions? (list below)

- Emergencies
- Overhoused

- Underhoused
- Medical justification
- Administrative reasons determined by the PHA (e.g., to permit modernization work)
- Resident choice: (state circumstances below)
- Other: (list below)

c. Preferences

1. Yes No: Has the PHA established preferences for admission to public housing (other than date and time of application)? (If "no" is selected, skip to subsection **(5) Occupancy**)
2. Which of the following admission preferences does the PHA plan to employ in the coming year? (select all that apply from either former Federal preferences or other preferences)

Former Federal preferences:

- Involuntary Displacement (Disaster, Government Action, Action of Housing Owner, Inaccessibility, Property Disposition)
- Victims of domestic violence
- Substandard housing
- Homelessness
- High rent burden (rent is > 50 percent of income)

Other preferences: (select below)

- Working families and those unable to work because of age or disability
- Veterans and veterans' families
- Residents who live and/or work in the jurisdiction
- Those enrolled currently in educational, training, or upward mobility programs
- Household that contribute to meeting income goals (broad range of incomes)
- Household that contribute to meeting income requirements (targeting)
- Those previously enrolled in educational, training, or upward mobility programs
- Victims of reprisals or hate crimes
- Other preference(s) (list below)

3. If the PHA will employ admissions preferences, please prioritize by placing a "1" in the space that represents your first priority, a "2" in the box representing your second priority, and so on. If you give equal weight to one or more of these choices (either through an absolute hierarchy or through a points system), place the same number next to each. That means you can use "1" more than once, "2" more than once, etc.

Date and Time

Former Federal preferences:

- Involuntary Displacement (Disaster, Government Action, Action of Housing Owner, Inaccessibility, Property Disposition)
- Victims of domestic violence
- Substandard housing
- Homelessness
- High rent burden

Other preferences (select all that apply)

- Working families and those unable to work because of age or disability
- Veterans and veterans' families
- Residents who live and/or work in the jurisdiction
- Those enrolled currently in educational, training, or upward mobility programs
- Household that contribute to meeting income goals (broad range of incomes)
- Household that contribute to meeting income requirements (targeting)
- Those previously enrolled in educational, training, or upward mobility programs
- Victims of reprisals or hate crimes
- Other preference(s) (list below)

4. Relationship of preferences to income targeting requirements:

- The PHA applies preferences within income tiers
- Not applicable: the pool of applicant families ensures that the PHA will meet income targeting requirements

(5) Occupancy

a. What reference materials can applicants and residents use to obtain information about the rules of occupancy of public housing (select all that apply)

- The PHA - resident lease
- The PHA's Admissions and (Continued) Occupancy policy
- PHA briefing seminars or written materials
- Other source (list)

b. How often must residents notify the PHA of changes in family composition? (select all that apply)

- At an annual reexamination and lease renewal
- Anytime family composition changes
- At family request for revision
- Other (list)

(6) Deconcentration and Income Mixing

a. Yes No: Did the PHA's analysis of its family (general occupancy) developments to determine concentrations of poverty indicate the need for measures to promote deconcentration of poverty or income mixing?

b. Yes No: Did the PHA adopt any changes to its **admissions policies** based on the results of the required analysis of the need to promote deconcentration of poverty or to assure income mixing?

c. If the answer to b was yes, what changes were adopted? (select all that apply)

Adoption of site based waiting lists
If selected, list targeted developments below:

Employing waiting list "skipping" to achieve deconcentration of poverty or income mixing goals at targeted developments
If selected, list targeted developments below:

Employing new admission preferences at targeted developments
If selected, list targeted developments below:

Other (list policies and development targeted below)

d. Yes No: Did the PHA adopt any changes to **other policies** based on the results of the required analysis of the need for deconcentration of poverty and income mixing?

e. If the answer to d was yes, how would you describe these changes? (select all that apply)

Additional affirmative marketing

Actions to improve the marketability of certain developments

Adoption or adjustment of ceiling rents for certain developments

Adoption of rent incentives to encourage deconcentration of poverty and income-mixing

Other (list below)

f. Based on the results of the required analysis, in which developments will the PHA make special efforts to attract or retain higher -income families? (select all that apply)

- Not applicable: results of analysis did not indicate a need for such efforts
 List (any applicable) developments below:

g. Based on the results of the required analysis, in which developments will the PHA make special efforts to assure access for lower -income families? (select all that apply)

- Not applicable: results of analysis did not indicate a need for such efforts
 List (any applicable) developments below:

B. Section 8

Exemptions: PHAs that do not administer section 8 are not required to complete sub -component 3B. Unless otherwise specified, all questions in this section apply only to the tenant -based section 8 assistance program (vouchers, and until completely merged into the voucher program, certificates).

(1) Eligibility

a. What is the extent of screening conducted by the PHA? (select all that apply)

- Criminal or drug -related activity only to the extent required by law or regulation
 Criminal and drug -related activity, more extensively than required by law or regulation
 More general screening than criminal and drug -related activity (list factors below)
 Other (list below):

The Housing Authority currently screens criminal or drug -related activity only to the extent required by law or regulation. The Housing Authority is working with local law enforcement to establish procedures to begin screening for drug and violent criminal activity (most likely through the National Crime Information Center) of all applicants and adults added to currently assisted households.

b. Yes No: Does the PHA request criminal records from local law enforcement agencies for screening purposes?

c. Yes No: Does the PHA request criminal records from State law enforcement agencies for screening purposes?

d. Yes No: Does the PHA access FBI criminal records from the FBI for screening purposes? (either directly or through an NCIC - authorized source) The PHA intends to begin screening applicants and adults added to currently assisted households for drug related and violent criminal activity.

e. Indicate what kinds of information you share with prospective landlords? (select all that apply)

- Criminal or drug -related activity
 Other (describe below):
Name and address of current and former landlord upon request as required by federal regulations.

(2) Waiting List Organization

a. With which of the following program waiting lists is the section 8 tenant -based assistance waiting list merged? (select all that apply)

- None
 Federal public housing
 Federal moderate rehabilitation
 Federal project -based certificate program
 Other federal or local program (list below)

b. Where may interested persons apply for admission to section 8 tenant -based assistance? (select all that apply)

- PHA main administrative office
 Other (list below)

(3) Search Time

a. Yes No: Does the PHA give extensions on standard 60 -day period to search for a unit?

If yes, state circumstances below:

The family will initially be issued a Voucher for a term of 60 days. The family may apply for one additional 60 day extension. The family must complete a form provided by the Housing Authority to demonstrate that the family has made effort to locate a suitable rental unit. Extension requests must be submitted on or before the voucher expiration date. The family will be required to document units visited, addresses of the units, and phone numbers of prospective landlords and other relevant evidence of their housing search. Extensions beyond 120 days may be granted as a "reasonable accommodation" for a person with disabilities. The need for "reasonable accommodation" will be verified. Extensions beyond 120 days, other than those for "reasonable accommodation", will only be considered for extenuating circumstances in which the applicant/participant through no fault of their own was not able to search for housing. Third -party documentation will be required for extensions beyond 120 days. The extension granted will only be for the amount of time that the applicant/participant

was not able to search for housing. Examples of extension requests that may be approved by the Housing Authority that prevented the applicant/participant from searching for housing include hospitalization and/or serious illness. In most cases, 120 days is a adequate time to locate a suitable unit. Extensions will not be granted because of credit problems, financial inability to relocate to another unit or situations within the control of the family.

(4) Admissions Preferences

a. Income targeting

Yes No: Does the PHA plan to exceed the federal targeting requirements by targeting more than 75% of all new admission to the section 8 program to families at or below 30% of median area income?

b. Preferences

1. Yes No: Has the PHA established preferences for admission to section 8 tenant-based assistance? (other than date and time of application) (if no, skip to subcomponent **(5) Special purpose section 8 assistance programs**)

2. Which of the following admission preferences does the PHA plan to employ in the coming year? (select all that apply from either former Federal preferences or other preferences)

Former Federal preferences

- Involuntary Displacement (Disaster, Government Action, Action of Housing Owner, Inaccessibility, Property Disposition)
- Victims of domestic violence
- Substandard housing
- Homelessness
- High rent burden (rent is > 50 percent of income)

Other preferences (select all that apply)

- Working families and those unable to work because of age or disability
- Veterans and veterans' families
- Residents who live and/or work in your jurisdiction
- Those enrolled currently in educational, training, or upward mobility programs
- Household that contribute to meeting income goals (broad range of incomes)
- Household that contribute to meeting income requirements (targeting)
- Those previously enrolled in educational, training, or upward mobility programs
- Victims of reprisals or hate crimes
- Other preference(s) (list below)
 1. Displaced by Government Action or Disaster
 2. A single person who is elderly, disabled or displaced/disselected before a

single person who is not elderly, disabled, or displaced.

3. If the PHA will employ admissions preferences, please prioritize by placing a "1" in the space that represents your first priority, a "2" in the box representing your second priority, and so on. If you give equal weight to one or more of these choices (either through an absolute hierarchy or through a points system), place the same number next to each. That means you can use "1" more than once, "2" more than once, etc.

5 Date and Time

Former Federal preferences

- Involuntary Displacement (Disaster, Government Action, Action of Housing Owner, Inaccessibility, Property Disposition)
- Victims of domestic violence
- Substandard housing
- Homelessness
- High rent burden

Other preferences (select all that apply)

- Working families and those unable to work because of age or disability
- 3** Veterans and veterans' families: Ahead of household or spouse who has been discharged from military service under honorable or general (except dishonorable) conditions, or a spouse of a deceased veteran will have preference over non-veterans who submitted applications during the same calendar year (January - December).
- 1** Residents who live and/or work in your jurisdiction
 - Those enrolled currently in educational, training, or upward mobility programs
 - Households that contribute to meeting income goals (broader range of incomes)
 - Households that contribute to meeting income requirements (targeting)
 - Those previously enrolled in educational, training, or upward mobility programs
 - Victims of reprisals or hate crimes

Other preference(s) (list below)

- 2** Displaced by government action
- 4** A single person who is elderly, disabled or displaced disselected before a single person who is not elderly, disabled or displaced.

4. Among applicants on the waiting list with the equal preference status, how are applicants selected? (select one)

- Date and time of application
- Drawing (lottery) or other random choice technique

5.If the PHA plansto employ preferences for “residents wholive and/or work in the jurisdiction”(select one)

- This preference has previously been reviewed and approved by HUD
- The PHA requests approval for this preference through this PHA Plan

6. Relationship of preference to income targeting requirements: (select one)

- The PHA applies preferences within income tiers
- Not applicable: the pool of applicant families ensure that the PHA will meet income targeting requirements

(5) Special Purpose Section 8 Assistance Programs

a. In which documents or other reference materials are the policies governing eligibility, selection, and admission to any special -purpose section 8 program administered by the PHA contained? (select all that apply)

- The Section 8 Administrative Plan
- Briefing sessions and written materials
- Other (list below)

b. How does the PHA announce the availability of any special -purpose section 8 programs to the public?

- Through published notices
- Other (list below):
 1. Mainstream Program - notification to agencies that assist persons with disabilities.
 2. Family Unification Program - notification to agencies that assist families that have been separated or are at risk of separation due to inadequate housing.

4. PHA Rent Determination Policies

[24 CFR Part 903.79(d)]

A. Public Housing: The PHA does not administer public housing.

Exemptions: PHA that do not administer public housing are not required to complete sub -component

4A.

(1) Income Based Rent Policies

Describe the PHA's income based rent setting policy/ies for public housing using, including discretionary (that is, not required by statute or regulation) income disregards and exclusions, in the appropriate spaces below .

a. Use of discretionary policies: (select one)

The PHA will not employ any discretionary rent -setting policies for income based rent in public housing. Income -based rents are set at the higher of 30% of adjusted monthly income, 10% of unadjusted monthly income, the welfare rent, or minimum rent (less HUD mandatory deductions and exclusions). (If selected, skip to sub -component (2))

---or---

The PHA employs discretionary policies for determining income based rent (If selected, continue to question b.)

b. Minimum Rent

1. What amount best reflects the PHA's minimum rent? (select one)

- \$0
- \$1-\$25
- \$26-\$50

2. Yes No: Has the PHA adopted any discretionary minimum rent hardship exemption policies?

3. If yes to question 2, list these policies below :

c. Rents set at less than 30% than adjusted income

1. Yes No: Does the PHA plan to charge rents at a fixed amount or percentage less than 30% of adjusted income?

2. If yes to above, list the amounts or percentages charged and the circumstances under which these will be used below:

d. Which of the discretionary (optional) deductions and/or exclusions policies does the PHA plan to employ (select all that apply)

- For the earned income of a previously unemployed household member
- For increases in earned income
- Fixed amount (other than general rent -setting policy)
If yes, state amount/s and circumstances below:

- Fixed percentage (other than general rent -setting policy)
If yes, state percentage/s and circumstances below:

- For household heads
- For other family members
- For transportation expenses
- For the non-reimbursed medical expenses of non-disabled or non-elderly families
- Other (describe below)

e. Ceiling rents

1. Do you have ceiling rents? (rents set at a level lower than 30% of adjusted income)
(select one)

- Yes for all developments
- Yes but only for some developments
- No

2. For which kinds of developments are ceiling rents in place? (select all that apply)

- For all developments
- For all general occupancy developments (not elderly or disabled or elderly only)
- For specified general occupancy developments
- For certain parts of developments; e.g., the high-rise portion
- For certain size units; e.g., larger bedroom sizes
- Other (list below)

3. Select the space or spaces that best describe how you arrive at ceiling rents (select all that apply)

- Market comparability study
- Fair market rents (FMR)
- 95th percentile rents
- 75 percent of operating costs

- 100 percent of operating costs for general occupancy (family) developments
- Operating costs plus debt service
- The "rental value" of the unit
- Other (list below)

f. Rent re-determinations:

1. Between income reexaminations, how often must tenants report changes in income or family composition to the PHA such that the changes result in an adjustment to rent? (select all that apply)

- Never
- At family option
- Anytime the family experiences an income increase
- Anytime a family experiences an income increase above a threshold amount or percentage: (if selected, specify threshold) _____
- Other (list below)

g. Yes No: Does the PHA plan to implement individual savings accounts for residents (ISAs) as an alternative to the required 12-month disallowance of earned income and phasing in of rent increases in the next year?

(2) Flat Rents

1. In setting the market-based flat rents, what sources of information did the PHA use to establish comparability? (select all that apply.)

- The section 8 rent reasonableness study of comparable housing
- Survey of rents listed in local newspaper
- Survey of similar unassisted units in the neighborhood
- Other (list/describe below)

B. Section 8 Tenant -Based Assistance

Exemptions: PHAs that do not administer Section 8 tenant-based assistance are not required to complete sub-component 4B. **Unless otherwise specified, all questions in this section apply only to the tenant-based section 8 assistance program (vouchers, and until completely merged into the voucher program, certificates).**

(1) Payment Standards

Describe the voucher payment standards and policies.

a. What is the PHA's payment standard? (select the category that best describes your standard)

- At or above 90% but below 100% of FMR
- 100% of FMR
- Above 100% but at or below 110% of FMR
- Above 110% of FMR (if HUD approved; describe circumstances below)

b. If the payment standard is lower than FMR, why has the PHA selected this standard? (select all that apply)

- FMRs are adequate to ensure success among assisted families in the PHA's segment of the FMR area
- The PHA has chosen to serve additional families by lowering the payment standard
- Reflects market or submarket
- Other (list below)

c. If the payment standard is higher than FMR, why has the PHA chosen this level? (select all that apply)

- FMRs are not adequate to ensure success among assisted families in the PHA's segment of the FMR area
- Reflects market or submarket
- To increase housing options for families
- Other (list below)

d. How often are payment standards reevaluated for adequacy? (select one)

- Annually
- Other (list below) :
Payment standards will be evaluated on a bi-annual basis in April and October.

e. What factors will the PHA consider in its assessment of the adequacy of its payment standard? (select all that apply)

- Success rates of assisted families
- Rent burdens of assisted families
- Other (list below)

(2) Minimum Rent

a. What amount best reflects the PHA's minimum rent? (select one)

- \$0
- \$1-\$25
- \$26-\$50

b. Yes No: Has the PHA adopted any discretionary minimum rent hardship exemption policies? (if yes, list below)

5. Operations and Management

[24CFR Part 903.79(e)]

Exemptions from Component 5: High performing and small PHAs are not required to complete this section. Section 8 only PHAs must complete parts A, B, and C(2)

A. PHA Management Structure

Describe the PHA's management structure and organization.

(select one)

- An organization chart showing the PHA's management structure and organization is attached.
- A brief description of the management structure and organization of the PHA follows:

B. HUD Programs Under PHA Management

List Federal programs administered by the PHA, number of families served at the beginning of the upcoming fiscal year, and expected turnover in each. (Use "NA" to indicate that the PHA does not operate any of the programs listed below.)

Program Name	Units or Families Served at Year Beginning	Expected Turnover
Public Housing	N/A	
Section 8 Vouchers	1,013	182
Section 8 Certificates		
Section 8 Mod Rehab	N/A	
Special Purpose Section 8 Certificates/Vouchers (list individually)	Mainstream 100 Family Unification 200	18 35
Public Housing Drug Elimination Program (PHDEP)		
Other Federal Programs (list		

individually)		

C. Management and Maintenance Policies

List the PHA's public housing management and maintenance policy documents, manuals and handbooks that contain the Agency's rules, standards, and policies that govern maintenance and management of public housing, including a description of any measures necessary for the prevention or eradication of pest infestation (which includes cockroach infestation) and the policies governing Section 8 management. oks

- (1) Public Housing Maintenance and Management: (list below)
The PHA does not administer public housing.
- (2) Section 8 Management: (list below)
Section 8 Administrative Plan
Mainstream Program Operating Plan

6. PHA Grievance Procedures

[24CFR Part 903.79(f)]

Exemptions from component 6: High performing PHAs are not required to complete component 6. Section 8 - Only PHAs are exempt from sub - component 6A.

A. Public Housing

1. Yes No: Has the PHA established any written grievance procedures in addition to federal requirements found at 24CFR Part 966, Subpart B, for residents of public housing?

If yes, list additions to federal requirements below:

2. Which PHA offices should residents or applicants to public housing contact to initiate the PHA grievance process? (select all that apply)
- PHA main administrative office
 - PHA development management offices
 - Other (list below)

B. Section 8 Tenant -Based Assistance

1. Yes No: Has the PHA established informal review procedures for applicants to the Section 8 tenant -based assistance program and informal hearing procedures for families assisted by the Section 8 tenant -

based assistance program in addition to federal requirements
found at 24 CFR 982?

If yes, list addition to federal requirements below:

The family has a right to pre-hearing discovery of Housing Authority (HA) documents, including records and regulations, that are directly relevant to the Informal Hearing. The family shall be allowed to make a copy of any such documents. The HA has a parallel right to pre-hearing examination of relevant family documents. The hearing packet shall be sent to the participant no less than ten business days before the Informal Hearing. The family is required to produce the documents at the HA. The family must provide any documents that will be presented at the Informal Hearing to the HA, upon request of the HA, at least two business days before the Informal Hearing. The HA may not rely on a document not produced at request by the family. Similarly, the family may not rely upon a document not produced at request by the HA. The hearing officer has the discretion to allow untimely submissions of relevant documents based on the relative sophistication of the family, the complexity of the documents required, and the time the family had access to the documents before the hearing. The HA shall allow applicants and participants the right to inspect and copy documents under supervision of a HA staff person.

This section does not apply to Informal Reviews for applicants, as no hearing packets are prepared by the HA and applicants may provide any relevant information at the Informal Review.

2. Which PHA offices should applicants or assisted families contact to initiate the informal review and informal hearing processes? (select all that apply)

- PHA main administrative office
 Other (list below)

7. Capital Improvement Needs

[24 CFR Part 903.79(g)]

Exemptions from Component 7: Section 8 only PHAs are not required to complete this component and may skip to Component 8.

A. Capital Fund Activities

Exemptions from sub-component 7A: PHAs that will not participate in the Capital Fund Program may skip to component 7B. All other PHAs must complete 7A as instructed.

(1) Capital Fund Program Annual Statement

Using parts I, II, and III of the Annual Statement for the Capital Fund Program (CFP), identify capital activities the PHA is proposing for the upcoming year to ensure long-term physical and social viability of its public housing developments. This statement can be completed by using the CFP Annual Statement table provided in the table library at the end of the PHA Plan template **OR**, at the PHA's option, by completing and attaching a properly updated HUD Form 52837.

Select one:

The Capital Fund Program Annual Statement is provided as an attachment to the PHA Plan at Attachment (state name)

-or-

The Capital Fund Program Annual Statement is provided below: (if selected, copy the CFP Annual Statement from the Table Library and insert there)

(2) Optional 5 -Year Action Plan

Agencies are encouraged to include a 5-Year Action Plan covering capital work items. This statement can be completed by using the 5-Year Action Plan table provided in the table library at the end of the PHA Plan template **OR** by completing and attaching a properly updated HUD Form 52834.

a. Yes No: Is the PHA providing an optional 5-Year Action Plan for the Capital Fund? (if no, skip to sub-component 7B)

b. If yes to question a, select one:

The Capital Fund Program 5-Year Action Plan is provided as an attachment to the PHA Plan at Attachment (state name)

-or-

The Capital Fund Program 5-Year Action Plan is provided below: (if selected, copy the CFP Optional 5-Year Action Plan from the Table Library and insert here)

B. HOPE VI and Public Housing Development and Replacement Activities (Non -Capital Fund)

Applicability of sub-component 7B: All PHAs administering public housing. Identify any approved HOPE VI and/or public housing development or replacement activities not described in the Capital Fund Program Annual Statement.

Yes No: a) Has the PHA received a HOPE VI revitalization grant? (if no, skip to question c; if yes, provide responses to question b for each grant, copying and completing as many times as necessary)

b) Status of HOPE VI revitalization grant (complete one set of questions for each grant)

1. Development name:

2. Development (project) number:

3. Status of grant: (select the statement that best describes the current status)

- Revitalization Plan under development
- Revitalization Plans submitted, pending approval
- Revitalization Plan approved
- Activities pursuant to an approved Revitalization Plan underway

Yes No: c) Does the PHA plan to apply for a HOPE VI Revitalization grant in the Plan year?

If yes, list development name/s below:

Yes No: d) Will the PHA be engaging in any mixed -financed development activities for public housing in the Plan year?

If yes, list developments or activities below:

Yes No: e) Will the PHA be conducting any other public housing development or replacement activities not discussed in the Capital Fund Program Annual Statement?

If yes, list developments or activities below:

8. Demolition and Disposition

[24 CFR Part 903.79(h)]

Applicability of component 8: Section 8 only PHAs are not required to complete this section.

1. Yes No: Does the PHA plan to conduct any demolition or disposition activities (pursuant to section 18 of the U.S. Housing Act of 1937 (42 U.S.C. 1437p)) in the plan Fiscal Year? (If "No", skip to component 9; if "yes", complete one activity description for each development.)

2. Activity Description

Yes No: Has the PHA provide d the activities description information in the **optional** Public Housing Asset Management Table? (If "yes", skip to component 9. If "No", complete the Activity Description table below.)

Demolition/Disposition Activity Description	
1a. Development name:	
1b. Development (project) number:	
2. Activity type: Demolition <input type="checkbox"/>	
Disposition <input type="checkbox"/>	
3. Application status (select one)	
Approved <input type="checkbox"/>	
Submitted, pending approval <input type="checkbox"/>	
Planned application <input type="checkbox"/>	
4. Date application approved, submitted, or planned for submission:	<u>(DD/MM/YY)</u>
5. Number of units affected:	
6. Coverage of action (select one)	
<input type="checkbox"/> Part of the development	
<input type="checkbox"/> Total development	
7. Timeline for activity:	
a. Actual or projected start date of activity:	
b. Projected end date of activity:	

9. Designation of Public Housing for Occupancy by Elderly Families or Families with Disabilities or Elderly Families and Families with Disabilities

[24CFR Part 903.79(i)]

Exemptions from Component 9; Section 8 only PHAs are not required to complete this section.

1. Yes No: Has the PHA designated or applied for approval to designate or does the PHA plan to apply to designate any public housing for occupancy only by the elderly families or only by families with disabilities, or by elderly families and families with disabilities or will apply for designation for occupancy by only elderly families or only families with disabilities, or by elderly families and families with disabilities as provided by section 7 of the U.S. Housing Act of 1937 (42 U.S.C. 1437e) in the upcoming fiscal year? (If "No", skip to component 10. If "yes", complete one activity description for each development, unless the PHA is eligible to complete a streamlined submission; PHAs completing streamlined submissions may skip to component 10.)

2. Activity Description

- Yes No: Has the PHA provided a required activity description information for this component in the **optional** Public Housing

AssetManagementTable?If“yes”,skiptocomponent10.If
 “No”,completetheActivityDescriptiontablebelow .

DesignationofPublicHousingActivityDescription	
1a.Developmentname:	
1b.Development(project)number:	
2.Designationtype:	
Occupancybyonlytheelderly <input type="checkbox"/>	
Occupancybyfamilieswithdisabilities <input type="checkbox"/>	
Occupancybyonlyelderlyfamiliesandfamilieswithdisabilities <input type="checkbox"/>	
3.Applicationstatus(selectone)	
Approved;includedinthePHA’sDesignationPlan <input type="checkbox"/>	
Submitted,pendingapproval <input type="checkbox"/>	
Plannedapplication <input type="checkbox"/>	
4.Datethisdesignationapproved,submitted,orplannedforsubmission: (DD/MM/YY)	
5.Ifapproved,willthisdesignationconstitutea(selectone)	
<input type="checkbox"/> NewDesignationPlan	
<input type="checkbox"/> Revisionofapreviously -approvedDesignationPlan?	
6. Numberofunitsaffected:	
7.Coverageofaction(selectone)	
<input type="checkbox"/> Partofthedevelopment	
<input type="checkbox"/> Totaldevelopment	

10. ConversionofPublicHousingtoTenant -BasedAssistance

[24CFRPart903.79(j)]

ExemptionsfromComponent10;Section8onlyPHAsarenotrequiredtocompletethissection.

**A.AssessmentofReasonableRevitalizationPursuanttosection202oftheHUD
 FY1996HUDAppropriationsAct**

1. Yes No: HaveanyofthePHA’sdevelopments orportionsof
 developmentsbeenidentifiedbyHUDorthePHAascovered
 undersection202oftheHUDFY1996HUDAppropriations
 Act?(If“No”,skiptocomponent11;if“yes”,completeone
 activitydescriptionforeachidentifieddevelopment,unless
 eligible to complete streamlined submission. PHAs
 completingstreamlinedsubmissionsmayskiptocomponent
 11.)

2.ActivityDescription

Yes No: HasthePHAprovidedallrequiredactivitydescription
 informationforthis componentinthe **optional**PublicHousing

AssetManagementTable?If“yes”,skiptocomponent11.If
 “No”,completetheActivityDescriptiontablebelow.

ConversionofPublicHousingActivityDescription
1a.Developmentname: 1b.Development(project)number:
2.Whatisthestatusoftherequiredassessment? <input type="checkbox"/> Assessmentunderway <input type="checkbox"/> AssessmentresultssubmittedtoHUD <input type="checkbox"/> AssessmentresultsapprovedbyHUD(ifmarked,proceedtonext question) <input type="checkbox"/> Other(explainbelow)
3. <input type="checkbox"/> Yes <input type="checkbox"/> No:IsaConversionPlanrequired?(Ifyes,gotoblock4;ifno,goto block5.)
4.StatusofConversionPlan(selectthestatementthatbestdescribesthecurrent status) <input type="checkbox"/> ConversionPlanindevelopment <input type="checkbox"/> ConversionPlansubmittedtoHUDon:(DD/MM/YYYY) <input type="checkbox"/> ConversionPlanapprovedbyHUDon:(DD/MM/YYYY) <input type="checkbox"/> ActivitiespursuanttoHUD -approvedConversionPla nunderway
5.DescriptionofhowrequirementsofSection202arebeingsatisfiedbymeansother thanconversion(selectone) <input type="checkbox"/> Unitsaddressedinapendingorapproveddemolitionapplication(date submittedorapproved: <input type="checkbox"/> UnitsaddressedinapendingorapprovedHOPEVIDemolitionapplication (datesubmittedorapproved:) <input type="checkbox"/> UnitsaddressedinapendingorapprovedHOPEVIREvitalizationPlan (datesubmittedorappr oved:) <input type="checkbox"/> Requirementsnolongerapplicable:vacancyratesarelessthan10percent <input type="checkbox"/> Requirementsnolongerapplicable:sitenowhaslessthan300units <input type="checkbox"/> Other:(describewhatbelow)

B.ReservedforConversionspursuanttoSection22oftheU.S.HousingActof 1937

C.ReservedforConversionspursuanttoSection33oftheU.S.HousingActof 1937

11.HomeownershipProgramsAdministeredbythePHA

[24CFRPart903.79(k)]

A.PublicHousing

ExemptionsfromComponent11A:Section8onlyPHAsarenotrequiredtocomplete11A.

1. Yes No: DoesthePHAadministeranyhomeownershipprograms administeredbythePHAunderanapprovedsection5(h) homeownershipprogram(42U.S.C.1437c(h)),oranapproved HOPE Iprogram(42U.S.C.1437aaa)orhasthePHAapplied orplantoapplytoadministeranyhomeownershipprograms undersection5(h),theHOPEIprogram,orsection32ofthe U.S.Housing Actof1937(42U.S.C.1437z -4).(If“No”,skip tocomponent11B;if“yes”,completeoneactivitydescription foreachapplicableprogram/plan,unlesseligibletocompletea streamlinedsubmissiondueto **smallPHA** or **highperforming PHA**status.PHAscompletingstreamlinedsubmissionsmay skiptocomponent11B.)

2.ActivityDescription

Yes No: HasthePHAprovidedallrequiredactivitydescription informationforthiscomponentinthe **optionalPublicHousing AssetManagementTable**?(If“yes”,skiptocomponent12.If “No”,completetheActivityDescriptiontablebelow.)

PublicHousingHomeownershipActivityDescription (Completeoneforeachdevelopmentaffected)
1a.Developmentname: 1b.Development(project)number:
2.FederalProgramauthority: <input type="checkbox"/> HOPEI <input type="checkbox"/> 5(h) <input type="checkbox"/> TurnkeyIII <input type="checkbox"/> Section32oftheUSHAof1937(effective10/1/99)
3.Applicationstatus:(selectone) <input type="checkbox"/> Approved;includedinthePHA’sHomeownershipPlan/Program <input type="checkbox"/> Submitted,pendingapproval <input type="checkbox"/> Plannedapplication
4.DateHomeownershipPlan/Programapproved,submitted,orplannedforsubmission: (DD/MM/YYYY)
5. Numberofunitsaffected:

6. Coverage of action: (select one)

Part of the development

Total development

B. Section 8 Tenant Based Assistance

1. Yes No: Does the PHA plan to administer a Section 8 Homeownership program pursuant to Section 8(y) of the U.S.H.A. of 1937, as implemented by 24 CFR part 982? (If "No", skip to component 12; if "yes", describe each program using the table below (copy and complete questions for each program identified), unless the PHA is eligible to complete a streamlined submission due to high performer status. **High performing PHAs** may skip to component 12.)
The PHA will develop a Section 8 tenant -based program by June 30, 2003.

2. Program Description:

a. Size of Program

- Yes No: Will the PHA limit the number of families participating in the section 8 homeownership option?

If the answer to the question above was yes, which statement best describes the number of participants? (select one)

- 25 or fewer participants
 26- 50 participants
 51 to 100 participants
 more than 100 participants

b. PHA -established eligibility criteria

- Yes No: Will the PHA's program have eligibility criteria for participation in its Section 8 Homeownership Option program in addition to HUD criteria?
If yes, list criteria below: No additional criteria have been established at this time.

12. PHA Community Service and Self -sufficiency Programs

[24 CFR Part 903.79(l)]

A. PHA Coordination with the Welfare (TANF) Agency

1. Cooperative agreements:

Yes No: Has the PHA entered into a cooperative agreement with the TANF Agency, to share information and/or target supportive services (as contemplated by section 12(d)(7) of the Housing Act of 1937)?

If yes, what was the date that agreement was signed? DD/MM/YY

2. Other coordination efforts between the PHA and TANF Agency (select all that apply)

- Client referrals
- Information sharing regarding mutual clients (for rent determinations and otherwise)
- Coordinate the provision of specific social and self-sufficiency services and programs to eligible families
- Jointly administer programs
- Partner to administer a HUD Welfare-to-Work voucher program
- Joint administration of other demonstration program
- Other (describe)

B. Services and programs offered to residents and participants

(1) General

a. Self-Sufficiency Policies

Which, if any of the following discretionary policies will the PHA employ to enhance the economic and social self-sufficiency of assisted families in the following areas? (select all that apply)

- Public housing rent determination policies
- Public housing admissions policies
- Section 8 admissions policies
- Preference in admission to section 8 for certain public housing families
- Preferences for families working or engaging in training or education programs for non-housing programs operated or coordinated by the PHA
- Preference/eligibility for public housing homeownership option participation
- Preference/eligibility for section 8 homeownership option participation
- Other policies (list below)

b. Economic and Social self-sufficiency programs

Yes No: Does the PHA coordinate, promote or provide any program to enhance the economic and social self-sufficiency of residents? (If "yes", complete the following table; if "no" skip to sub-component 2, Family Self Sufficiency Programs. The position of the table may be altered to facilitate its use.)

Services and Programs				
Program Name & Description (including location, if appropriate)	Estimated Size	Allocation Method (waiting list/random selection/specific criteria/other)	Access (development office/ PHA main office/ other provider name)	Eligibility (public housing or section 8 participants or both)

a. Participation Description

Family Self Sufficiency (FSS) Participation		
Program	Required Number of Participants (start of FY 2002 Estimate)	Actual Number of Participants (As of: DD/MM/YY)
Public Housing	Not Applicable	
Section 8	92	76 01/10/02

b. Yes No: If the PHA is not maintaining the minimum program size required by HUD, does the most recent FSS Action Plan address the steps the PHA plans to take to achieve at least the minimum program size?
If no, list steps the PHA will take below:
Contact families on current FSS waiting list. A second new FSS Coordinator who will be hired in February or March 2002 will assist in increasing the program size.

C. Welfare Benefit Reductions

1. The PHA is complying with the statutory requirements of section 12(d) of the U.S. Housing Act of 1937 (relating to the treatment of income changes resulting from welfare program requirements) by: (select all that apply)

- Adopting appropriate changes to the PHA's public housing rent determination policies and train staff to carry out those policies
- Informing residents of new policy on admission and reexamination
- Actively notifying residents of new policy at times in addition to admission and reexamination.
- Establishing or pursuing a cooperative agreement with all appropriate TANF agencies regarding the exchange of information and coordination of services
- Establishing a protocol for exchange of information with all appropriate TANF agencies
- Other: (list below)

D. Reserved for Community Service Requirement pursuant to section 12(c) of the U.S. Housing Act of 1937

13. PHA Safety and Crime Prevention Measures

[24CFR Part 903.79(m)]

Exemptions from Component 13: High performing and small PHAs not participating in PHDEP and Section 8 Only PHAs may skip to component 15. High performing and small PHAs that are participating in PHDEP and are submitting a PHDEP Plan with this PHA Plan may skip to sub component D.

A. Need for measures to ensure the safety of public housing residents

1. Describe the need for measures to ensure the safety of public housing residents (select all that apply)

- High incidence of violent and/or drug -related crime in some or all of the PHA's developments
- High incidence of violent and/or drug -related crime in the area surrounding or adjacent to the PHA's developments
- Residents fearful for their safety and/or the safety of their children
- Observed lower -level crime, vandalism and/or graffiti
- People on waiting list unwilling to move into one or more developments due to perceived and/or actual level of violent and/or drug -related crime
- Other (describe below)

2. What information or data did the PHA use to determine the need for PHA actions to improve safety of residents (select all that apply).

- Safety and security survey of residents

- Analysis of crime statistics over time for crimes committed “in and around” public housing authority
- Analysis of cost trends over time for repair of vandalism and removal of graffiti
- Resident reports
- PHA employee reports
- Police reports
- Demonstrable, quantifiable success with previous or ongoing anti-crime/anti-drug programs
- Other (describe below)

3. Which developments are most affected? (list below)

B. Crime and Drug Prevention activities the PHA has undertaken or plan to undertake in the next PHA fiscal year

1. List the crime prevention activities the PHA has undertaken or plan to undertake: (select all that apply)

- Contracting with outside and/or resident organizations for the provision of crime- and/or drug -prevention activities
- Crime Prevention Through Environmental Design
- Activities targeted to at -risk youth, adults, or seniors
- Volunteer Resident Patrol/Block Watchers Program
- Other (describe below)

2. Which developments are most affected? (list below)

C. Coordination between PHA and the police

1. Describe the coordination between the PHA and the appropriate police precincts for carrying out crime prevention measures and activities: (select all that apply)

- Police involvement in development, implementation, and/or ongoing evaluation of drug -elimination plan
- Police provide crime data to housing authority staff for analysis and action
- Police have established a physical presence on housing authority property (e.g., community policing office, officer in residence)
- Police regularly testify in and otherwise support eviction cases
- Police regularly meet with the PHA management and residents
- Agreement between PHA and local law enforcement agency for provision of above-baseline law enforcement services

- Other activities (list below)
 2. Which developments are most affected? (list below)

D. Additional information as required by PHDEP/PHDEP Plan

PHA eligible for FY2000 PHDEP funds must provide a PHDEP Plan meeting specified requirements prior to receipt of PHDEP funds.

- Yes No: Is the PHA eligible to participate in the PHDEP in the fiscal year covered by this PHA Plan?
 Yes No: Has the PHA included the PHDEP Plan for FY2000 in this PHA Plan?
 Yes No: This PHDEP Plan is an Attachment. (Attachment Filename: _____)

14. RESERVED FOR PET POLICY

[24CFR Part 903.79(n)]

15. Civil Rights Certifications

[24CFR Part 903.79(o)]

Civil rights certifications are included in the PHA Plan Certifications of Compliance with the PHA Plans and Related Regulations.

16. Fiscal Audit

[24CFR Part 903.79(p)]

1. Yes No: Is the PHA required to have an audit conducted under section 5(h)(2) of the U.S. Housing Act of 1937 (42 U.S.C. 1437c(h))? (If no, skip to component 17.)
 2. Yes No: Was the most recent fiscal audit submitted to HUD?
 3. Yes No: Were there any findings as the result of that audit?
 4. Yes No: If there were any findings, do any remain unresolved? If yes, how many unresolved findings remain? _____
 5. Yes No: Have responses to any unresolved findings been submitted to HUD? If not, when are they due (state below)?

17. PHA Asset Management

[24CFR Part 903.79(q)]

Exemptions from component 17: Section 8 Only PHAs are not required to complete this component. High performing and small PHAs are not required to complete this component.

1. Yes No: Is the PHA engaging in any activities that will contribute to the long-term asset management of its public housing stock, including how the Agency will plan for long-term operating, capital investment, rehabilitation, modernization, disposition, and other needs that have **not** been addressed elsewhere in this PHA Plan?

2. What types of asset management activities will the PHA undertake? (select all that apply)
 - Not applicable
 - Private management
 - Development-based accounting
 - Comprehensive stock assessment
 - Other: (list below)

3. Yes No: Has the PHA included descriptions of asset management activities in the **optional** Public Housing Asset Management Table?

18. Other Information

[24CFR Part 903.79(r)]

A. Resident Advisory Board Recommendations

1. Yes No: Did the PHA receive any comments on the PHA Plan from the Resident Advisory Board/s?

2. If yes, the comments are: (if comments were received, the PHA **MUST** select one)
 - Attached at Attachment (Filename)
 - Provided below:
 1. One board member recommended that Section 8 participants have a "Social Services Identification Card" issued by a law enforcement agency.
 2. A board member made the following written comment: "I promote Residential Home Ownership, as well as incentives for Civil service employees to reside within Oceanside city limits. (Redevelopment, financial aid, etc)
 3. Several board members suggested that the Housing Authority whether volunteers could be used to provide more services to Section 8 participants.

4. One board member stated that "governmentally displaced" persons should not receive a preference.
5. Several board members suggested that further owner outreach be conducted using the media - public television, newspapers and community magazines.

3. In what manner did the PHA address the comments? (select all that apply)

- Considered comments, but determined that no changes to the PHA Plan were necessary.
- The PHA changed portions of the PHA Plan in response to comments
List changes below:

Comment #3 The Housing Authority changed the Five -Year Plan under Improve the Quality of Assisted Housing. **The Housing Authority shall evaluate if volunteers can be used to provide better customer service by June 30, 2003.**

Comment #5 The Housing Authority changed the Five -Year Plan under Increase assisted housing choices. **The Oceanside Housing Authority will research how to conduct owner outreach utilizing the media, including public television, newspapers and community magazines by December 31, 2002.**

Other: (list below)

B. Description of Election process for Residents on the PHA Board

1. Yes No: Does the PHA meet the exemption criteria provided section 2(b)(2) of the U.S. Housing Act of 1937? (If no, continue to question 2; if yes, skip to sub-component C.)
2. Yes No: Was there a resident who serves on the PHA Board elected by the residents? (If yes, continue to question 3; if no, skip to sub-component C.)

3. Description of Resident Election Process

a. Nomination of candidates for place on the ballot: (select all that apply)

- Candidates were nominated by resident and assisted family organizations
- Candidates could be nominated by any adult recipient of PHA assistance
- Self-nomination: Candidates registered with the PHA and requested a place on ballot
- Other: (describe)

b. Eligible candidates: (select one)

- Any recipient of PHA assistance

- AnyheadofhouseholdreceivingPHAassistance
- AnyadultrecipientofPHAassistance
- Anyadultmemberofaresidentorassistedfamilyorganization
- Other(list)

c. Eligible voters: (select all that apply)

- AlladultrecipientsofPHAassistance(publichousingandsection8tenant based assistance)
- RepresentativesofallPHAresidentandassistedfamilyorganizations
- Other(list)

C. Statement of Consistency with the Consolidated Plan

For each applicable Consolidated Plan, make the following statement (copy questions as many times as necessary).

1. Consolidated Plan jurisdiction: (provide name here)

CITY OF OCEANSIDE

2. The PHA has taken the following steps to ensure consistency of this PHA Plan with the Consolidated Plan for the jurisdiction: (select all that apply)

- The PHA has based its statement of needs of families in the jurisdiction on the needs expressed in the Consolidated Plan/s.
- The PHA has participated in any consultation process organized and offered by the Consolidated Plan agency in the development of the Consolidated Plan.
- The PHA has consulted with the Consolidated Plan agency during the development of this PHA Plan.
- Activities to be undertaken by the PHA in the coming year are consistent with the initiatives contained in the Consolidated Plan. (list below)
- Other: (list below)

4. The Consolidated Plan of the jurisdiction supports the PHA Plan with the following actions and commitments: (describe below)

D. Other Information Required by HUD

“Significant Amendment or Modification” to the Agency’s Five -Year or Annual Plan is defined as follows:

- Changestolocaldiscretionaryrentoradmissionspolicies.
- Changestotheorganizationofthewaitinglist.
- ChangestotheGrievanceorInformalHearingProcedures.

Use this section to provide any additional information requested by HUD.

Attachments

RESIDENT MEMBERSHIP OF THE PHA GOVERNING BOARD

Section 8 participant Evelyn Davis -Dayzie was appointed to the Housing Commission by the Mayor of the City of Oceanside.

MEMBERSHIP OF THE RESIDENT ADVISORY BOARD

1. Jerry Lanyon
2. Sue Igoe
3. Jackie Weist
4. Gean Parks
5. Sleene Kosinar
6. Nancy Greenoe
7. Esther Green
8. Pamela Shields

STATEMENT OF PROGRESS IN MEETING THE 5 -YEAR PLAN AND GOALS

PHA Goal: Expand the supply of assisted housing:

The Oceanside Housing Authority was unable to apply for additional funding due to underutilization of current funding primarily due to payment standards that were not adequate and a very tight rental market with low vacancy rates and rapidly escalating rents. However, the Housing Authority has been successful in increasing the utilization rate for the program and should be eligible to apply for funding in the upcoming fiscal year. The voucher utilization rate for December 2001 was 99%.

PHA Goal: Improve the quality of assisted housing :

The Oceanside Housing Authority has submitted two SEMAP certifications, and continues to have the objective of being recognized as a high performer as soon as possible and no later than June 30, 2005. As mentioned previously, the Housing Authority has increased the program utilization rate to 99% as of December 2001 and therefore is able to assist more households. The waiting time for applicants is approximately one to four years.

The focus during the past six months has been increasing utilization of funding. However, during the next six months the Housing Authority will be focusing on increasing customer satisfaction, considering staffing and funding constraints. The Housing Authority sent a "customer satisfaction" survey to all Section 8 participants in December 2001 and will be evaluating the results to determine additional services that may be provided. Staff has met with housing staff of a local non-profit social service agency, Lifeline, to brainstorm ways that we can work together to assist our common clients. In August 2001, Lifeline conducted a Housing Education workshop in the City of Oceanside meeting rooms. All waiting list applicants were notified of the workshop.

PHA Goal: Increase assisted housing choices:

The Oceanside Housing Authority continues to provide voucher mobility counseling at all briefings and move appointments. The Housing Authority conducted one informational meeting for landlords on October 3, 2001, in collaboration with the Community Opportunities Program, and the other housing authorities in San Diego County. One additional informational meeting will be held in March or April 2002. The payment standards have been increased two times in the current fiscal year (August 1 and November 1, 2001) to 110% of the HUD Fair Market Rent to increase housing choices to Section 8 participants. The Housing Authority will establish a program to assist participants to use their tenant-based program to become homeowners by June 30, 2003. An owner newsletter was established and distributed in June and December 2001. The Housing Authority intends to publish the newsletter on a quarterly basis. The Housing Authority sent a Rental Owner Survey to all Section 8 landlords in December 2001 and will develop a marketing plan based on the survey results. New, more professional owner information has been developed over the last several months.

PHA Goal: Promote self-sufficiency and asset development of assisted households:

The Oceanside Housing Authority continues to operate a Family Self-Sufficiency Program to promote self-sufficiency and asset development. In addition, Housing Authority staff meets at least annually and communicate on a regular basis with agencies that assist persons with disabilities to assist mutual clients and to obtain information about supportive services available for persons with disabilities.

PHA Goal: Ensure Equal Opportunity in Housing for all Americans:

The Housing Authority continues to provide information about equal opportunity and fair housing at all Section 8 Program briefings, and upon request from participants and the public. A Housing Authority employee is designated as the Fair Housing representative and provides training and information as needed. The Housing Authority provides information regarding reasonable accommodation to participants

and applicants, and offers reasonable accommodation for persons with disabilities when appropriate. The Housing Authority has published a packet for persons with disabilities, including information on agencies that assist persons with disabilities, accessible units, and financial resources for making alteration to units.

Section 8 Homeownership Capacity Statement

The Oceanside Housing Authority will establish a minimum homeowner down payment requirement of at least 3 percent and require that at least 1 percent of the down payment come from the family's resources.

Housing and Neighborhood Services Department Organizational Chart

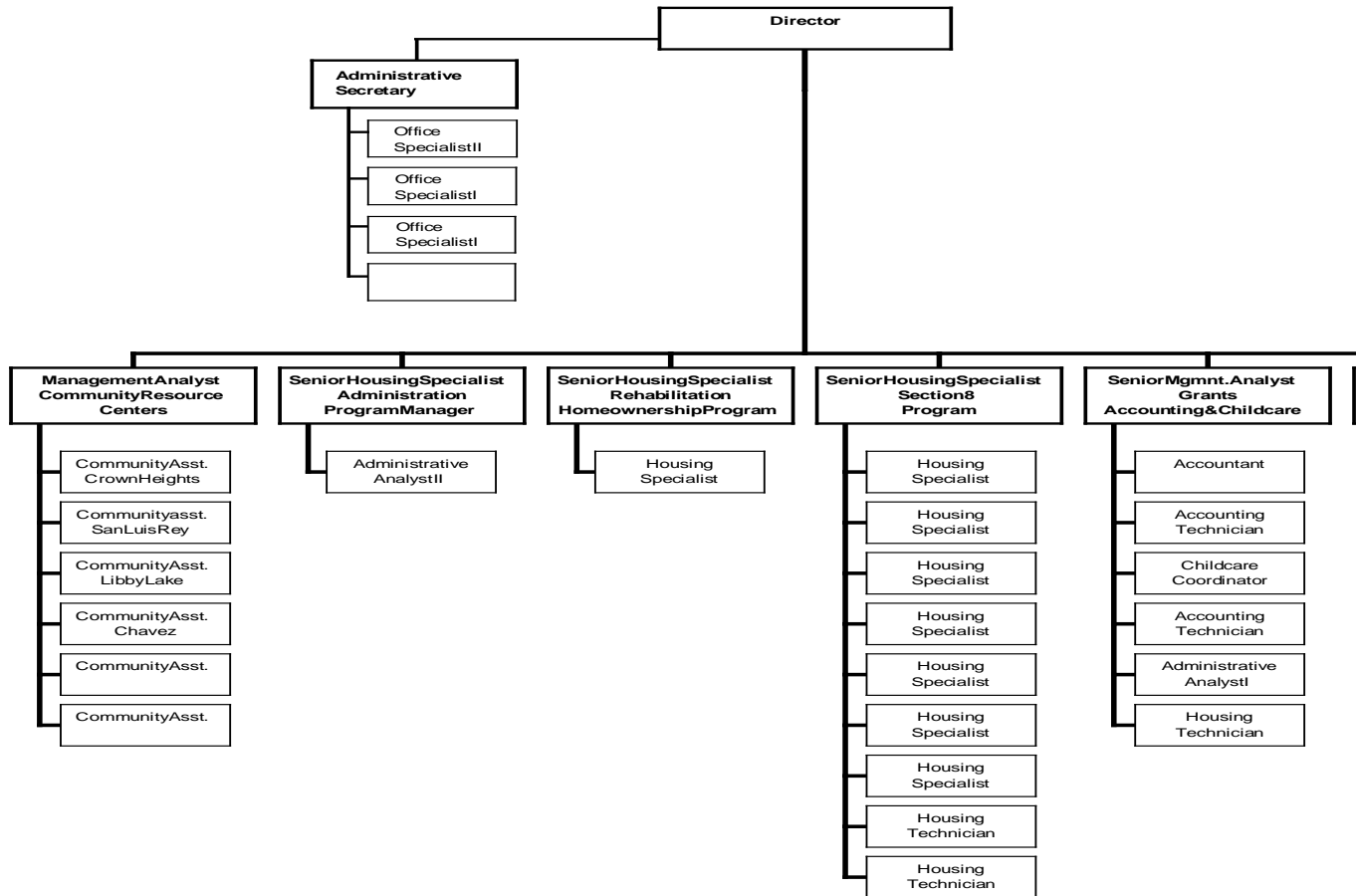

PHA Plan Table Library

Component 7 Capital Fund Program Annual Statement Parts I, II, and III

Annual Statement Capital Fund Program (CFP) Part I: Summary

Capital Fund Grant Number FFY of Grant Approval: (MM/YYYY)

Original Annual Statement

Line No.	Summary by Development Account	Total Estimated Cost
1	Total Non -CGP Funds	
2	1406 Operations	
3	1408 Management Improvements	
4	1410 Administration	
5	1411 Audit	
6	1415 Liquidated Damages	
7	1430 Fees and Costs	
8	1440 Site Acquisition	
9	1450 Site Improvement	
10	1460 Dwelling Structures	
11	1465.1 Dwelling Equipment -Nonexpendable	
12	1470 Nondwelling Structures	
13	1475 Nondwelling Equipment	
14	1485 Demolition	
15	1490 Replacement Reserve	
16	1492 Moving to Work Demonstration	
17	1495.1 Relocation Costs	
18	1498 Mod Used for Development	
19	1502 Contingency	
20	Amount of Annual Grant (Sum of lines 2 -19)	
21	Amount of line 20 Related to LBP Activities	
22	Amount of line 20 Related to Section 504 Compliance	
23	Amount of line 20 Related to Security	
24	Amount of line 20 Related to Energy Conservation Measures	

AnnualStatement
CapitalFundProgram(CFP)PartII:SupportingTable

Development Number/Name HA-WideActivities	GeneralDescriptiono fMajorWork Categories	Development Account Number	Total Estimated Cost

**AnnualStatement
CapitalFundProgram(CFP)PartIII:ImplementationSchedule**

Development Number/Name HA-WideActivities	AllFundsObligated (QuarterEndingDate)	AllFundsExpended (QuarterEndingDate)

Optional Table for 5 -Year Action Plan for Capital Fund (Component 7)

Complete one table for each development in which work is planned in the next 5 PHA fiscal years. Complete a table for any PHA-wide physical or management improvements planned in the next 5 PHA fiscal year. Copy this table as many times as necessary. Note: PHAs need not include information from Year One of the 5 -Year cycle, because this information is included in the Capital Fund Program Annual Statement.

Optional 5 -Year Action Plan Tables					
Development Number	Development Name (or indicate PHA wide)	Number Vacant Units	% Vacancies in Development		
Description of Needed Physical Improvements or Management Improvements				Estimated Cost	Planned Start Date (HA Fiscal Year)
Total estimated cost over next 5 years					

Optional Public Housing Asset Management Table

See Technical Guidance for instructions on the use of this table, including information to be provided.

Public Housing Asset Management								
Development Identification		Activity Description						
Name, Number, and Location	Number and Type of units	Capital Fund Program Parts II and III <i>Component 7a</i>	Development Activities <i>Component 7b</i>	Demolition/disposition <i>Component 8</i>	Designated housing <i>Component 9</i>	Conversion <i>Component 10</i>	Home-ownership <i>Component 11a</i>	Other (describe) <i>Component 17</i>