

9.1	<p>Strategy for Addressing Housing Needs. Provide a brief description of the PHA’s strategy for addressing the housing needs of families in the jurisdiction and on the waiting list in the upcoming year. Note: Small, Section 8 only, and High Performing PHAs complete only for Annual Plan submission with the 5-Year Plan.</p>
10.0	<p>Additional Information. Describe the following, as well as any additional information HUD has requested.</p> <ul style="list-style-type: none"> (a) Progress in Meeting Mission and Goals. Provide a brief statement of the PHA’s progress in meeting the mission and goals described in the 5-Year Plan. (b) Significant Amendment and Substantial Deviation/Modification. Provide the PHA’s definition of “significant amendment” and “substantial deviation/modification”
11.0	<p>Required Submission for HUD Field Office Review. In addition to the PHA Plan template (HUD-50075), PHAs must submit the following documents. Items (a) through (g) may be submitted with signature by mail or electronically with scanned signatures, but electronic submission is encouraged. Items (h) through (i) must be attached electronically with the PHA Plan. Note: Faxed copies of these documents will not be accepted by the Field Office.</p> <ul style="list-style-type: none"> (a) Form HUD-50077, <i>PHA Certifications of Compliance with the PHA Plans and Related Regulations</i> (which includes all certifications relating to Civil Rights) (b) Form HUD-50070, <i>Certification for a Drug-Free Workplace</i> (PHAs receiving CFP grants only) (c) Form HUD-50071, <i>Certification of Payments to Influence Federal Transactions</i> (PHAs receiving CFP grants only) (d) Form SF-LLL, <i>Disclosure of Lobbying Activities</i> (PHAs receiving CFP grants only) (e) Form SF-LLL-A, <i>Disclosure of Lobbying Activities Continuation Sheet</i> (PHAs receiving CFP grants only) (f) Resident Advisory Board (RAB) comments. Comments received from the RAB must be submitted by the PHA as an attachment to the PHA Plan. PHAs must also include a narrative describing their analysis of the recommendations and the decisions made on these recommendations. (g) Challenged Elements (h) Form HUD-50075.1, <i>Capital Fund Program Annual Statement/Performance and Evaluation Report</i> (PHAs receiving CFP grants only) (i) Form HUD-50075.2, <i>Capital Fund Program Five-Year Action Plan</i> (PHAs receiving CFP grants only)

This information collection is authorized by Section 511 of the Quality Housing and Work Responsibility Act, which added a new section 5A to the U.S. Housing Act of 1937, as amended, which introduced 5-Year and Annual PHA Plans. The 5-Year and Annual PHA plans provide a ready source for interested parties to locate basic PHA policies, rules, and requirements concerning the PHA's operations, programs, and services, and informs HUD, families served by the PHA, and members of the public of the PHA's mission and strategies for serving the needs of low-income and very low-income families. This form is to be used by all PHA types for submission of the 5-Year and Annual Plans to HUD. Public reporting burden for this information collection is estimated to average 12.68 hours per response, including the time for reviewing instructions, searching existing data sources, gathering and maintaining the data needed, and completing and reviewing the collection of information. HUD may not collect this information, and respondents are not required to complete this form, unless it displays a currently valid OMB Control Number.

Privacy Act Notice. The United States Department of Housing and Urban Development is authorized to solicit the information requested in this form by virtue of Title 12, U.S. Code, Section 1701 et seq., and regulations promulgated thereunder at Title 12, Code of Federal Regulations. Responses to the collection of information are required to obtain a benefit or to retain a benefit. The information requested does not lend itself to confidentiality

Instructions form HUD-50075

Applicability. This form is to be used by all Public Housing Agencies (PHAs) with Fiscal Year beginning April 1, 2008 for the submission of their 5-Year and Annual Plan in accordance with 24 CFR Part 903. The previous version may be used only through April 30, 2008.

1.0 PHA Information

Include the full PHA name, PHA code, PHA type, and PHA Fiscal Year Beginning (MM/YYYY).

2.0 Inventory

Under each program, enter the number of Annual Contributions Contract (ACC) Public Housing (PH) and Section 8 units (HCV).

3.0 Submission Type

Indicate whether this submission is for an Annual and Five Year Plan, Annual Plan only, or 5-Year Plan only.

4.0 PHA Consortia

Check box if submitting a Joint PHA Plan and complete the table.

5.0 Five-Year Plan

Identify the PHA's Mission, Goals and/or Objectives (24 CFR 903.6). Complete only at 5-Year update.

5.1 Mission. A statement of the mission of the public housing agency for serving the needs of low-income, very low-income, and extremely low-income families in the jurisdiction of the PHA during the years covered under the plan.

5.2 Goals and Objectives. Identify quantifiable goals and objectives that will enable the PHA to serve the needs of low income, very low-income, and extremely low-income families.

6.0 PHA Plan Update. In addition to the items captured in the Plan template, PHAs must have the elements listed below readily available to the public. Additionally, a PHA must:

- (a) Identify specifically which plan elements have been revised since the PHA's prior plan submission.
- (b) Identify where the 5-Year and Annual Plan may be obtained by the public. At a minimum, PHAs must post PHA Plans, including updates, at each Asset Management Project (AMP) and main office or central office of the PHA. PHAs are strongly encouraged to post complete PHA Plans on its official website. PHAs are also encouraged to provide each resident council a copy of its 5-Year and Annual Plan.

PHA Plan Elements. (24 CFR 903.7)

1. **Eligibility, Selection and Admissions Policies, including Deconcentration and Wait List Procedures.** Describe the PHA's policies that govern resident or tenant eligibility, selection and admission including admission preferences for both public housing and HCV and unit assignment policies for public housing; and procedures for maintaining waiting lists for admission to public housing and address any site-based waiting lists.

2. **Financial Resources.** A statement of financial resources, including a listing by general categories, of the PHA's anticipated resources, such as PHA Operating, Capital and other anticipated Federal resources available to the PHA, as well as tenant rents and other income available to support public housing or tenant-based assistance. The statement also should include the non-Federal sources of funds supporting each Federal program, and state the planned use for the resources.
3. **Rent Determination.** A statement of the policies of the PHA governing rents charged for public housing and HCV dwelling units.
4. **Operation and Management.** A statement of the rules, standards, and policies of the PHA governing maintenance management of housing owned, assisted, or operated by the public housing agency (which shall include measures necessary for the prevention or eradication of pest infestation, including cockroaches), and management of the PHA and programs of the PHA.
5. **Grievance Procedures.** A description of the grievance and informal hearing and review procedures that the PHA makes available to its residents and applicants.
6. **Designated Housing for Elderly and Disabled Families.** With respect to public housing projects owned, assisted, or operated by the PHA, describe any projects (or portions thereof), in the upcoming fiscal year, that the PHA has designated or will apply for designation for occupancy by elderly and disabled families. The description shall include the following information: **1)** development name and number; **2)** designation type; **3)** application status; **4)** date the designation was approved, submitted, or planned for submission, and; **5)** the number of units affected.
7. **Community Service and Self-Sufficiency.** A description of: **(1)** Any programs relating to services and amenities provided or offered to assisted families; **(2)** Any policies or programs of the PHA for the enhancement of the economic and social self-sufficiency of assisted families, including programs under Section 3 and FSS; **(3)** How the PHA will comply with the requirements of community service and treatment of income changes resulting from welfare program requirements. **(Note: applies to only public housing).**
8. **Safety and Crime Prevention.** For public housing only, describe the PHA's plan for safety and crime prevention to ensure the safety of the public housing residents. The statement must include: (i) A description of the need for measures to ensure the safety of public housing residents; (ii) A description of any crime prevention activities conducted or to be conducted by the PHA; and (iii) A description of the coordination between the PHA and the appropriate police precincts for carrying out crime prevention measures and activities.

9. **Pets.** A statement describing the PHAs policies and requirements pertaining to the ownership of pets in public housing.
10. **Civil Rights Certification.** A PHA will be considered in compliance with the Civil Rights and AFFH Certification if: it can document that it examines its programs and proposed programs to identify any impediments to fair housing choice within those programs; addresses those impediments in a reasonable fashion in view of the resources available; works with the local jurisdiction to implement any of the jurisdiction's initiatives to affirmatively further fair housing; and assures that the annual plan is consistent with any applicable Consolidated Plan for its jurisdiction.
11. **Fiscal Year Audit.** The results of the most recent fiscal year audit for the PHA.
12. **Asset Management.** A statement of how the agency will carry out its asset management functions with respect to the public housing inventory of the agency, including how the agency will plan for the long-term operating, capital investment, rehabilitation, modernization, disposition, and other needs for such inventory.
13. **Violence Against Women Act (VAWA).** A description of: 1) Any activities, services, or programs provided or offered by an agency, either directly or in partnership with other service providers, to child or adult victims of domestic violence, dating violence, sexual assault, or stalking; 2) Any activities, services, or programs provided or offered by a PHA that helps child and adult victims of domestic violence, dating violence, sexual assault, or stalking, to obtain or maintain housing; and 3) Any activities, services, or programs provided or offered by a public housing agency to prevent domestic violence, dating violence, sexual assault, and stalking, or to enhance victim safety in assisted families.

7.0 Hope VI, Mixed Finance Modernization or Development, Demolition and/or Disposition, Conversion of Public Housing, Homeownership Programs, and Project-based Vouchers

- (a) **Hope VI or Mixed Finance Modernization or Development.** 1) A description of any housing (including project number (if known) and unit count) for which the PHA will apply for HOPE VI or Mixed Finance Modernization or Development; and 2) A timetable for the submission of applications or proposals. The application and approval process for Hope VI, Mixed Finance Modernization or Development, is a separate process. See guidance on HUD's website at: <http://www.hud.gov/offices/pih/programs/ph/hope6/index.cfm>
- (b) **Demolition and/or Disposition.** With respect to public housing projects owned by the PHA and subject to ACCs under the Act: (1) A description of any housing (including project number and unit numbers [or addresses]), and the number of affected units along with their sizes and accessibility features) for which the PHA will apply or is currently pending for demolition or disposition; and (2) A timetable for the demolition or disposition. The application and approval process for demolition and/or disposition is a separate process. See guidance on HUD's website at: http://www.hud.gov/offices/pih/centers/sac/demo_dispo/index.cfm
Note: This statement must be submitted to the extent that approved and/or pending demolition and/or disposition has changed.
- (c) **Conversion of Public Housing.** With respect to public housing owned by a PHA: 1) A description of any building or buildings (including project number and unit count) that the PHA is required to convert to tenant-based assistance or

that the public housing agency plans to voluntarily convert; 2) An analysis of the projects or buildings required to be converted; and 3) A statement of the amount of assistance received under this chapter to be used for rental assistance or other housing assistance in connection with such conversion. See guidance on HUD's website at: <http://www.hud.gov/offices/pih/centers/sac/conversion.cfm>

- (d) **Homeownership.** A description of any homeownership (including project number and unit count) administered by the agency or for which the PHA has applied or will apply for approval.
- (e) **Project-based Vouchers.** If the PHA wishes to use the project-based voucher program, a statement of the projected number of project-based units and general locations and how project basing would be consistent with its PHA Plan.

8.0 Capital Improvements. This section provides information on a PHA's Capital Fund Program. With respect to public housing projects owned, assisted, or operated by the public housing agency, a plan describing the capital improvements necessary to ensure long-term physical and social viability of the projects must be completed along with the required forms. Items identified in 8.1 through 8.3, must be signed where directed and transmitted electronically along with the PHA's Annual Plan submission.

8.1 Capital Fund Program Annual Statement/Performance and Evaluation Report. PHAs must complete the *Capital Fund Program Annual Statement/Performance and Evaluation Report* (form HUD-50075.1), for each Capital Fund Program (CFP) to be undertaken with the current year's CFP funds or with CFFP proceeds. Additionally, the form shall be used for the following purposes:

- (a) To submit the initial budget for a new grant or CFFP;
- (b) To report on the Performance and Evaluation Report progress on any open grants previously funded or CFFP; and
- (c) To record a budget revision on a previously approved open grant or CFFP, e.g., additions or deletions of work items, modification of budgeted amounts that have been undertaken since the submission of the last Annual Plan. The Capital Fund Program Annual Statement/Performance and Evaluation Report must be submitted annually.

Additionally, PHAs shall complete the Performance and Evaluation Report section (see footnote 2) of the *Capital Fund Program Annual Statement/Performance and Evaluation* (form HUD-50075.1), at the following times:

1. At the end of the program year; until the program is completed or all funds are expended;
2. When revisions to the Annual Statement are made, which do not require prior HUD approval, (e.g., expenditures for emergency work, revisions resulting from the PHAs application of fungibility); and
3. Upon completion or termination of the activities funded in a specific capital fund program year.

8.2 Capital Fund Program Five-Year Action Plan

PHAs must submit the *Capital Fund Program Five-Year Action Plan* (form HUD-50075.2) for the entire PHA portfolio for the first year of participation in the CFP and annual update thereafter to eliminate the previous year and to add a new fifth year (rolling basis) so that the form always covers the present five-year period beginning with the current year.

8.3 Capital Fund Financing Program (CFFP). Separate, written HUD approval is required if the PHA proposes to pledge any

portion of its CFP/RHF funds to repay debt incurred to finance capital improvements. The PHA must identify in its Annual and 5-year capital plans the amount of the annual payments required to service the debt. The PHA must also submit an annual statement detailing the use of the CFFP proceeds. See guidance on HUD's website at:

<http://www.hud.gov/offices/pih/programs/ph/capfund/cffp.cfm>

9.0 Housing Needs. Provide a statement of the housing needs of families residing in the jurisdiction served by the PHA and the means by which the PHA intends, to the maximum extent practicable, to address those needs. **(Note: Standard and Troubled PHAs complete annually; Small and High Performers complete only for Annual Plan submitted with the 5-Year Plan).**

9.1 Strategy for Addressing Housing Needs. Provide a description of the PHA's strategy for addressing the housing needs of families in the jurisdiction and on the waiting list in the upcoming year. **(Note: Standard and Troubled PHAs complete annually; Small and High Performers complete only for Annual Plan submitted with the 5-Year Plan).**

10.0 Additional Information. Describe the following, as well as any additional information requested by HUD:

- (a) **Progress in Meeting Mission and Goals.** PHAs must include (i) a statement of the PHAs progress in meeting the mission and goals described in the 5-Year Plan; (ii) the basic criteria the PHA will use for determining a significant amendment from its 5-year Plan; and a significant amendment or modification to its 5-Year Plan and Annual Plan. **(Note: Standard and Troubled PHAs complete annually; Small and High Performers complete only for Annual Plan submitted with the 5-Year Plan).**
- (b) **Significant Amendment and Substantial Deviation/Modification.** PHA must provide the definition of "significant amendment" and "substantial deviation/modification". **(Note: Standard and Troubled PHAs complete annually; Small and High Performers complete only for Annual Plan submitted with the 5-Year Plan.)**

- (c) PHAs must include or reference any applicable memorandum of agreement with HUD or any plan to improve performance. **(Note: Standard and Troubled PHAs complete annually).**

11.0 Required Submission for HUD Field Office Review. In order to be a complete package, PHAs must submit items (a) through (g), with signature by mail or electronically with scanned signatures. Items (h) and (i) shall be submitted electronically as an attachment to the PHA Plan.

- (a) Form HUD-50077, *PHA Certifications of Compliance with the PHA Plans and Related Regulations*
- (b) Form HUD-50070, *Certification for a Drug-Free Workplace (PHAs receiving CFP grants only)*
- (c) Form HUD-50071, *Certification of Payments to Influence Federal Transactions (PHAs receiving CFP grants only)*
- (d) Form SF-LLL, *Disclosure of Lobbying Activities (PHAs receiving CFP grants only)*
- (e) Form SF-LLL-A, *Disclosure of Lobbying Activities Continuation Sheet (PHAs receiving CFP grants only)*
- (f) Resident Advisory Board (RAB) comments.
- (g) Challenged Elements. Include any element(s) of the PHA Plan that is challenged.
- (h) Form HUD-50075.1, *Capital Fund Program Annual Statement/Performance and Evaluation Report (Must be attached electronically for PHAs receiving CFP grants only)*. See instructions in 8.1.
- (i) Form HUD-50075.2, *Capital Fund Program Five-Year Action Plan (Must be attached electronically for PHAs receiving CFP grants only)*. See instructions in 8.2.

MARTINSBURG HOUSING AUTHORITY
FY2009 AGENCY PLAN ANNUAL UPDATE

SECTION 5.0 THROUGH 10.0

TABLE OF CONTENTS

5.0 Five-Year Plan

5.1	Mission Statement	3
5.2	Goals and Objectives	3

6.0 PHA Plan Update

1.	Eligibility, Selection and Admissions Policies	5
2.	Financial Resources	16
3.	Rent Determination Policies	16
4.	Operations and Management Policies	21
5.	Grievance Procedures	22
6.	Designated Housing for Elderly and Disabled Families	22
7.	Community Service and Self-Sufficiency	23
8.	Safety and Crime Prevention	23
9.	Pets	24
10.	Civil Rights Certifications	25
11.	Fiscal Year Audit	25
12.	Asset Management	25
13.	Violence Against Women Act	25

7.0 Hope VI, Mixed Finance Modernization or Development, Demolition and/or Disposition, Conversion of Public Housing, Homeownership Programs, and Project-Based Vouchers

(a)	Hope VI or Mixed Finance Modernization or Development	26
(b)	Demolition and/or Disposition	27
(c)	Conversion of Public Housing	27
(d)	Homeownership	27
(e)	Project-based Vouchers	28

8.0 Capital Improvements

8.1	FY2009 Capital Fund Annual Statement and Five-Year Plan	28
8.2	Capital Fund Performance and Evaluations Reports	28
8.3	Capital Fund Financing Program	28

9.0 Housing Needs

9.1	Strategies for Addressing Needs	30
-----	---------------------------------	----

10.0 Other Information

(a)	Progress in Meeting Goals and Objectives	32
(b)	Substantial Deviation and Significant Amendment	32
(c)	Memorandum of Agreement	33

5.0 Five-Year Plan

5.1 Mission Statement

The Martinsburg Housing Authority is committed to achieving excellence in providing safe, clean and modern housing assistance while promoting self-sufficiency, upward mobility, and partnerships with our residents and others to enhance the quality of life in our communities.

5.2 Goals and Objectives

GOAL NUMBER ONE

Improve customer service delivery by enhancing operational efficiency; coordination with community providers; and improving facilities.

- The Executive Director will continue to work in consultation with the Board of Commissioners to implement operational systems to ensure the completion of all job tasks in an efficient manner. This will include investigating contract alternatives and developing systems for contract monitoring, as applicable.
- As an ongoing process, the Martinsburg Housing Authority will utilize existing community sources and identify sources of funding for programs to improve service delivery and physical improvements to the Housing Authority's facilities and reduce duplicative costs.

GOAL NUMBER TWO

The Martinsburg Housing Authority will strive to improve the public and community image of the Housing Authority by developing and implementing a comprehensive Public Relations Plan.

- The Executive Director will provide a work force with a professional image by conducting and participating in community efforts, including contracting maintenance services as necessary, to promote the benefits and beautification of the County.

GOAL NUMBER THREE

The Martinsburg Housing Authority will enhance the attractiveness and marketability of the housing stock and neighborhoods in order to attract working families.

- The Martinsburg Housing Authority will initiate, implement, and maintain a preventive maintenance and landscaping plan that includes seasonal flower planting and creating attractive and consistent signage for the properties.
- As an ongoing process, the Executive Director and the staff of Martinsburg Housing Authority will develop methods of enforcing model neighbor standards, marketing strategies and plans for future success.

Goal Number Four

The Martinsburg Housing Authority shall strive to achieve its potential as an organization.

- The Martinsburg Housing Authority will develop a communication process that will improve the timely sharing of information concerning any future programs, plans and budgets.

6.0 PHA Plan Update

- (a) Identify specifically which plan elements have been revised since the PHA's prior plan submission.**

No plan elements have been revised since the FY2008 Agency Plan submission.

- (b) Identify where the 5-Year and Annual Plan may be obtained by the public.**

The FY2009 Agency Plan will be available for review during the 45-day Public Hearing Notice period at the Martinsburg Housing Authority's Main Office which is located at 703 Porter Avenue in Martinsburg, West Virginia.

1. Eligibility, Selection and Admissions Policies, including Deconcentration and Wait List Procedures

Public Housing

Eligibility

- a. When does the PHA verify eligibility for admission to public housing?
(select all that apply)
- When families are within a certain number of being offered a unit:
(state number)
 - When families are within a certain time of being offered a unit:
(Eligibility is verified after receipt of all information from applicant
and re-verified approximately thirty (30) days before unit offer.)
 - Other: (describe)
- b. Which non-income (screening) factors does the PHA use to establish
eligibility for admission to public housing (select all that apply)?
- Criminal or Drug-related activity
 - Rental history
 - Housekeeping
 - Other (describe)
- c. Yes No: Does the PHA request criminal records from local law
enforcement agencies for screening purposes?
- d. Yes No: Does the PHA request criminal records from State law
enforcement agencies for screening purposes?
- e. Yes No: Does the PHA access FBI criminal records from the FBI
for screening purposes? (either directly or through an
NCIC-authorized source)

Waiting List Organization

- a. Which methods does the PHA plan to use to organize its public housing waiting list (select all that apply)

- Community-wide list
- Sub-jurisdictional lists
- Site-based waiting lists
- Other (describe)

- b. Where may interested persons apply for admission to public housing?

- PHA main administrative office
- PHA development site management office
- Other (list below)

- c. If the PHA plans to operate one or more site-based waiting lists in the coming year, answer each of the following questions; if not, skip to subsection the Assignment section.

1. How many site-based waiting lists will the PHA operate in the coming year?

2. Yes No: Are any or all of the PHA's site-based waiting lists new for the upcoming year (that is, they are not part of a previously-HUD-approved site based waiting list plan)? If yes, how many lists?

3. Yes No: May families be on more than one list simultaneously? If yes, how many lists? 2

4. Where can interested persons obtain more information about and sign up to be on the site-based waiting lists (select all that apply)?

- PHA main administrative office
- All PHA development management offices
- Management offices at developments with site-based waiting lists
- At the development to which they would like to apply
- Other (list below)

Assignment

a. How many vacant unit choices are applicants ordinarily given before they fall to the bottom of or are removed from the waiting list? (select one)

- One
- Two
- Three or More

b. Yes No: Is this policy consistent across all waiting list types?

Admissions Preferences

a. Income targeting:

- Yes No: Does the PHA plan to exceed the federal targeting requirements by targeting more than 40% of all new admissions to public housing to families at or below 30% of median area income?

b. Transfer policies:

In what circumstances will transfers take precedence over new admissions?
(list below)

- Emergencies
- Overhoused
- Underhoused
- Medical justification
- Administrative reasons determined by the PHA (e.g., to permit modernization work)
- Resident choice: (state circumstances below)
- Other: (list below)

c. Preferences

1. Yes No: Has the PHA established preferences for admission to public housing (other than date and time of application)?

2. Which of the following admission preferences does the PHA plan to employ in the coming year? (select all that apply from either former Federal preferences or other preferences)

Former Federal preferences:

- Involuntary Displacement (Disaster, Government Action, Action of Housing Owner, Inaccessibility, Property Disposition)
- Victims of domestic violence
- Substandard housing
- Homelessness
- High rent burden (rent is > 50 percent of income)

Other preferences: (select below)

- Working families and those unable to work because of age or disability
- Veterans and veterans' families
- Residents who live and/or work in the jurisdiction
- Those enrolled currently in educational, training, or upward mobility programs
- Households that contribute to meeting income goals (broad range of incomes)
- Households that contribute to meeting income requirements (targeting)
- Those previously enrolled in educational, training, or upward mobility programs
- Victims of reprisals or hate crimes
- Other preference(s) (list below)

3. If the PHA will employ admissions preferences, please prioritize by placing a “1” in the space that represents your first priority, a “2” in the box representing your second priority, and so on. If you give equal weight to one or more of these choices (either through an absolute hierarchy or through a point system), place the same number next to each. That means you can use “1” more than once, “2” more than once, etc.

Date and Time

Former Federal preferences:

Involuntary Displacement (Disaster, Government Action, Action of Housing
Owner, Inaccessibility, Property Disposition)
Victims of domestic violence
Substandard housing
Homelessness
High rent burden

Other preferences (select all that apply)

- Working families and those unable to work because of age or disability
- Veterans and veterans’ families
- Residents who live and/or work in the jurisdiction
- Those enrolled currently in educational, training, or upward mobility programs
- Households that contribute to meeting income goals (broad range of incomes)
- Households that contribute to meeting income requirements (targeting)
- Those previously enrolled in educational, training, or upward mobility programs
- Victims of reprisals or hate crimes
- Other preference(s) (list below)

4. Relationship of preferences to income targeting requirements:

- The PHA applies preferences within income tiers
- Not applicable: the pool of applicant families ensures that the PHA will meet income targeting requirements

Occupancy

- a. What reference materials can applicants and residents use to obtain information about the rules of occupancy of public housing (select all that apply)

- The PHA-resident lease
 The PHA's Admissions and (Continued) Occupancy policy
 PHA briefing seminars or written materials
 Other source (list)

- b. How often must residents notify the PHA of changes in family composition?(select all that apply)

- At an annual reexamination and lease renewal
 Any time family composition changes
 At family request for revision
 Other (list)

Deconcentration and Income Mixing

- a. Yes No: Did the PHA's analysis of its family (general occupancy) developments to determine concentrations of poverty indicate the need for measures to promote deconcentration of poverty or income mixing?
- b. Yes No: Did the PHA adopt any changes to its **admissions policies** based on the results of the required analysis of the need to promote deconcentration of poverty or to assure income mixing?
- c. If the answer to b was yes, what changes were adopted? (select all that apply)

- Adoption of site-based waiting lists
If selected, list targeted developments below:
- Employing waiting list "skipping" to achieve deconcentration of poverty or income mixing goals at targeted developments
If selected, list targeted developments below:

Employing new admission preferences at targeted developments
If selected, list targeted developments below:

Other (list policies and developments targeted below)

d. Yes No: Did the PHA adopt any changes to **other** policies based on the results of the required analysis of the need for deconcentration of poverty and income mixing?

e. If the answer to d was yes, how would you describe these changes? (select all that apply)

- Additional affirmative marketing
- Actions to improve the marketability of certain developments
- Adoption or adjustment of ceiling rents for certain developments
- Adoption of rent incentives to encourage deconcentration of poverty and income-mixing
- Other (list below)

f. Based on the results of the required analysis, in which developments will the PHA make special efforts to attract or retain higher-income families? (select all that apply)

- Not applicable: results of analysis did not indicate a need for such efforts
- List (any applicable) developments below:

g. Based on the results of the required analysis, in which developments will the PHA make special efforts to assure access for lower-income families? (select all that apply)

- Not applicable: results of analysis did not indicate a need for such efforts
- List (any applicable) developments below:

Section 8

Eligibility

- a. What is the extent of screening conducted by the PHA? (select all that apply)
- Criminal or drug-related activity only to the extent required by law or regulation
 - Criminal and drug-related activity, more extensively than required by law or regulation
 - More general screening than criminal and drug-related activity (list factors below)
 - Other (list below)
- b. Yes No: Does the PHA request criminal records from local law enforcement agencies for screening purposes?
- c. Yes No: Does the PHA request criminal records from State law enforcement agencies for screening purposes?
- d. Yes No: Does the PHA access FBI criminal records from the FBI for screening purposes? (either directly or through an NCIC-authorized source)
- e. Indicate what kinds of information you share with prospective landlords? (select all that apply)
- Criminal or drug-related activity
 - Other (describe below)

Waiting List Organization

- a. With which of the following program waiting lists is the section 8 tenant-based assistance waiting list merged? (select all that apply)
- None
 - Federal public housing
 - Federal moderate rehabilitation
 - Federal project-based certificate program
 - Other federal or local program (list below)
- b. Where may interested persons apply for admission to section 8 tenant-based assistance? (select all that apply)
- PHA main administrative office
 - Other (list below)

Search Time

- a. Yes No: Does the PHA give extensions on standard 60-day period to search for a unit?

If yes, state circumstances below:

If the Housing Authority believes there is a reasonable possibility the applicant will find a suitable unit with additional advice and/or assistance.

Admissions Preferences

- a. Income targeting

- Yes No: Does the PHA plan to exceed the federal targeting requirements by targeting more than 75% of all new admissions to the section 8 program to families at or below 30% of median area income?

- b. Preferences

1. Yes No: Has the PHA established preferences for admission to section 8 tenant-based assistance? (other than date and time of application)

2. Which of the following admission preferences does the PHA plan to employ in the coming year? (select all that apply from either former Federal preferences or other preferences)

Former Federal preferences

- Involuntary Displacement (Disaster, Government Action, Action of Housing Owner, Inaccessibility, Property Disposition)
- Victims of domestic violence
- Substandard housing
- Homelessness
- High rent burden (rent is > 50 percent of income)

Other preferences (select all that apply)

- Working families and those unable to work because of age or disability
- Veterans and veterans' families
- Residents who live and/or work in your jurisdiction
- Those enrolled currently in educational, training, or upward mobility programs
- Households that contribute to meeting income goals (broad range of incomes)
- Households that contribute to meeting income requirements (targeting)
- Those previously enrolled in educational, training, or upward mobility programs
- Victims of reprisals or hate crimes
- Other preference(s) (list below)

3. If the PHA will employ admissions preferences, please prioritize by placing a "1" in the space that represents your first priority, a "2" in the box representing your second priority, and so on. If you give equal weight to one or more of these choices (either through an absolute hierarchy or through a point system), place the same number next to each. That means you can use "1" more than once, "2" more than once, etc.

Date and Time

Former Federal preferences

- Involuntary Displacement (Disaster, Government Action, Action of Housing Owner, Inaccessibility, Property Disposition)
- Victims of domestic violence
- Substandard housing
- Homelessness
- High rent burden

Other preferences (select all that apply)

- Working families and those unable to work because of age or disability
- Veterans and veterans' families
- Residents who live and/or work in your jurisdiction
- Those enrolled currently in educational, training, or upward mobility programs
- Households that contribute to meeting income goals (broad range of incomes)
- Households that contribute to meeting income requirements (targeting)

- Those previously enrolled in educational, training, or upward mobility programs
- Victims of reprisals or hate crimes
- Other preference(s) (list below)

4. Among applicants on the waiting list with equal preference status, how are applicants selected? (select one)

- Date and time of application
- Drawing (lottery) or other random choice technique

5. If the PHA plans to employ preferences for “residents who live and/or work in the jurisdiction” (select one)

- This preference has previously been reviewed and approved by HUD
- The PHA requests approval for this preference through this PHA Plan

6. Relationship of preferences to income targeting requirements: (select one)

- The PHA applies preferences within income tiers
- Not applicable: the pool of applicant families ensures that the PHA will meet income targeting requirements

Special Purpose Section 8 Assistance Programs

a. In which documents or other reference materials are the policies governing eligibility, selection, and admissions to any special-purpose section 8 program administered by the PHA contained? (select all that apply)

- The Section 8 Administrative Plan
- Briefing sessions and written materials
- Other (list below)

b. How does the PHA announce the availability of any special-purpose section 8 programs to the public?

- Through published notices
- Other (list below)

2. Financial Resources

The table below lists the Martinsburg Housing Authority’s anticipated resources, such as PHA Operating, Capital and other anticipated Federal resources available to the Authority, as well as tenant rents and other income available to support public housing and Section 8 in Fiscal Year 2009.

Funding Source	Amount	Use
FY2009 PH Operating Fund	\$902,394	PH Operations
FY2009 Capital Fund Program	\$451,227	Modernization
FY2008 Capital Fund Program	\$451,277	Modernization
FY2007 Capital Fund Program	\$342,620	Modernization
Housing Choice Voucher	\$1,171,968	HCV Operations
Public Housing Dwelling Rent	\$914,748	Operations
Interest	\$18,000	Operations
Other Income	\$72,400	Operations
Total	\$4,324,584	

Note: The Capital Fund amounts for FY2008 and FY2007 are the unobligated amount as of 12/31/2008.

3. Rent Determination

Public Housing

Income Based Rent Policies

Describe the PHA’s income based rent setting policy/ies for public housing using, including discretionary (that is, not required by statute or regulation) income disregards and exclusions, in the appropriate spaces below.

a. Use of discretionary policies: (select one)

- The PHA will not employ any discretionary rent-setting policies for income based rent in public housing. Income-based rents are set at the higher of 30% of adjusted monthly income, 10% of unadjusted monthly income, the welfare rent, or minimum rent (less HUD mandatory deductions and exclusions).

---or---

- The PHA employs discretionary policies for determining income based rent (If selected, continue to question b.)

b. Minimum Rent

1. What amount best reflects the PHA's minimum rent? (select one)

- \$0
 \$1-\$25
 \$26-\$50

2. Yes No: Has the PHA adopted any discretionary minimum rent hardship exemption policies?

3. If yes to question 2, list these policies below:

The Housing Authority has adopted the minimum rent hardship exemption policies covered in 24 CFR 5.630(b) which includes:

The family has lost eligibility or is awaiting an eligibility determination for Federal, State, or local assistance;

The family would be evicted as a result of the imposition of the minimum rent requirement;

The income of the family has decreased because of changed circumstances, including:

Loss of employment

Death in the family

Other circumstances as determined by the PHA or HUD

c. Rents set at less than 30% than adjusted income

1. Yes No: Does the PHA plan to charge rents at a fixed amount or percentage less than 30% of adjusted income?

2. If yes to above, list the amounts or percentages charged and the circumstances under which these will be used below:

d. Which of the discretionary (optional) deductions and/or exclusions policies does the PHA plan to employ (select all that apply)

- For the earned income of a previously unemployed household member
- For increases in earned income
- Fixed amount (other than general rent-setting policy)

If yes, state amount/s and circumstances below:

- Fixed percentage (other than general rent-setting policy)

If yes, state percentage/s and circumstances below:

- For household heads
- For other family members
- For transportation expenses
- For the non-reimbursed medical expenses of non-disabled or non-elderly families
- Other (describe below)

e. Rent re-determinations:

1. Between income reexaminations, how often must tenants report changes in income or family composition to the PHA such that the changes result in an adjustment to rent? (select all that apply)

- Never
- At family option
- Any time the family experiences an income increase
- Any time a family experiences an income increase above a threshold amount or percentage: (if selected, specify threshold)
- Other (list below)

- f. Yes No: Does the PHA plan to implement individual savings accounts for residents (ISAs) as an alternative to the required 12 month disallowance of earned income and phasing in of rent increases in the next year?

Flat Rents

1. In setting the market-based flat rents, what sources of information did the PHA use to establish comparability? (select all that apply.)

- The section 8 rent reasonableness study of comparable housing
- Survey of rents listed in local newspaper
- Survey of similar unassisted units in the neighborhood
- Other (list/describe below)

Section 8

Payment Standards

a. What is the PHA's payment standard? (select the category that best describes your standard)

- At or above 90% but below 100% of FMR
- 100% of FMR
- Above 100% but at or below 110% of FMR
- Above 110% of FMR (if HUD approved; describe circumstances below)

b. If the payment standard is lower than FMR, why has the PHA selected this standard? (select all that apply)

- FMRs are adequate to ensure success among assisted families in the PHA's segment of the FMR area
- The PHA has chosen to serve additional families by lowering the payment standard
- Reflects market or submarket
- Other (list below)

c. If the payment standard is higher than FMR, why has the PHA chosen this level? (select all that apply)

- FMRs are not adequate to ensure success among assisted families in the PHA's segment of the FMR area
- Reflects market or submarket
- To increase housing options for families
- Other (list below)

d. How often are payment standards reevaluated for adequacy? (select one)

- Annually
- Other (list below)

e. What factors will the PHA consider in its assessment of the adequacy of its payment standard? (select all that apply)

- Success rates of assisted families
- Rent burdens of assisted families

Other (list below)

Minimum Rent

a. What amount best reflects the PHA's minimum rent? (select one)

- \$0
 \$1-\$25
 \$26-\$50

b. Yes No: Has the PHA adopted any discretionary minimum rent hardship exemption policies? (if yes, list below)

The Housing Authority has adopted the minimum rent hardship exemption policies covered in 24 CFR 5.630(b) which includes:

The family has lost eligibility or is awaiting an eligibility determination for Federal, State, or local assistance;

The family would be evicted as a result of the imposition of the minimum rent requirement;

The income of the family has decreased because of changed circumstances, including:

Loss of employment

Death in the family

Other circumstances as determined by the PHA or HUD

4. Operation and Management

PHA Management Structure

An organization chart showing the MHA’s management structure and organization is included at attachment wv006f01.

HUD Programs Under PHA Management

List Federal programs administered by the PHA, number of families served at the beginning of the upcoming fiscal year, and expected turnover in each. (Use “NA” to indicate that the PHA does not operate any of the programs listed below.)

Program Name	Units or Families Served at Year Beginning	Expected Turnover
Public Housing	327	65
Section 8 Vouchers	304	50
Other Federal Programs(list individually)		

Management and Maintenance Policies

List the PHA’s public housing management and maintenance policy documents, manuals and handbooks that contain the Agency’s rules, standards, and policies that govern maintenance and management of public housing, including a description of any measures necessary for the prevention or eradication of pest infestation (which includes cockroach infestation) and the policies governing Section 8 management.

(1) Public Housing Maintenance and Management: (list below)

- Admissions and Continued Occupancy Policy
- Pet Policy
- Grievance Policy
- Personnel Policy
- Maintenance Policy
- Procurement Policy
- Dwelling Lease
- Community Service Policy

(2) Section 8 Management: (list below)

Administrative Plan
Informal Hearing Policy

5. Grievance Procedures

The Housing Authority's Grievance Procedures for Public Housing and Informal Hearing Procedures for the Section 8 Program are included with attachment wv006g01.

6. Designated Housing for Elderly and Disabled Families

1. Yes No: Has the PHA designated or applied for approval to designate or does the PHA plan to apply to designate any public housing for occupancy only by the elderly families or only by families with disabilities, or by elderly families and families with disabilities or will apply for designation for occupancy by only elderly families or only families with disabilities, or by elderly families and families with disabilities as provided by section 7 of the U.S. Housing Act of 1937 (42 U.S.C. 1437e) in the upcoming fiscal year?

Designation of Public Housing Activity Description
1a. Development name: Stonewall Haven 1b. Development (project) number: WV006-005
2. Designation type: Occupancy by only the elderly <input checked="" type="checkbox"/> Occupancy by families with disabilities <input type="checkbox"/> Occupancy by only elderly families and families with disabilities <input checked="" type="checkbox"/>
3. Application status (select one) Approved; included in the PHA's Designation Plan <input checked="" type="checkbox"/> Submitted, pending approval <input type="checkbox"/> Planned application <input type="checkbox"/>
4. Date this designation approved, submitted, or planned for submission: <u>(02/18/07)</u>
5. If approved, will this designation constitute a (select one) <input type="checkbox"/> New Designation Plan <input checked="" type="checkbox"/> Revision of a previously-approved Designation Plan?
6. Number of units affected: 105 7. Coverage of action (select one) <input type="checkbox"/> Part of the development <input checked="" type="checkbox"/> Total development

7. Community Service and Self-Sufficiency

To comply with Federal Regulations, the Authority has adopted a Community Service Requirement for those public housing residents who are able to work but are not currently employed. The Community Service Policy is included with attachment wv006f01.

8. Safety and Crime Prevention

Need for measures to ensure the safety of public housing residents

1. Describe the need for measures to ensure the safety of public housing residents (select all that apply)

- High incidence of violent and/or drug-related crime in some or all of the PHA's developments
- High incidence of violent and/or drug-related crime in the areas surrounding or adjacent to the PHA's developments
- Residents fearful for their safety and/or the safety of their children
- Observed lower-level crime, vandalism and/or graffiti
- People on waiting list unwilling to move into one or more developments due to perceived and/or actual levels of violent and/or drug-related crime
- Other (describe below)

2. What information or data did the PHA use to determine the need for PHA actions to improve safety of residents (select all that apply).

- Safety and security survey of residents
- Analysis of crime statistics over time for crimes committed "in and around" public housing authority
- Analysis of cost trends over time for repair of vandalism and removal of graffiti
- Resident reports
- PHA employee reports
- Police reports
- Demonstrable, quantifiable success with previous or ongoing anticrime/anti drug programs
- Other (describe below)

3. Which developments are most affected? (list below)

Crime and Drug Prevention activities the PHA has undertaken or plans to undertake in the next PHA fiscal year

1. List the crime prevention activities the PHA has undertaken or plans to undertake: (select all that apply)

- Contracting with outside and/or resident organizations for the provision of crime- and/or drug-prevention activities
- Crime Prevention Through Environmental Design
- Activities targeted to at-risk youth, adults, or seniors
- Volunteer Resident Patrol/Block Watchers Program
- Other (describe below)

2. Which developments are most affected? (list below)

Coordination between PHA and the police

1. Describe the coordination between the PHA and the appropriate police precincts for carrying out crime prevention measures and activities: (select all that apply)

- Police involvement in development, implementation, and/or ongoing evaluation of drug-elimination plan
- Police provide crime data to housing authority staff for analysis and action
- Police have established a physical presence on housing authority property (e.g., community policing office, officer in residence)
- Police regularly testify in and otherwise support eviction cases
- Police regularly meet with the PHA management and residents
- Agreement between PHA and local law enforcement agency for provision of above-baseline law enforcement services
- Other activities (list below)

2. Which developments are most affected? (list below)

9. Pets

The Authority has adopted a Pet Policy which outlines the rules and regulations to owning a pet in public housing. The Pet Policy is included with attachment wv006g01.

10. Civil Rights

Civil rights certifications are included in the PHA Plan Certifications of Compliance with the PHA Plans and Related Regulations.

11. Fiscal Audit

The Fiscal Audit for the Year ended June 30, 2008 is attached to the Agency Plan as attachment wv006h01.

12. Asset Management

Yes No: Is the PHA engaging in any activities that will contribute to the long-term asset management of its public housing stock, including how the Agency will plan for long-term operating, capital investment, rehabilitation, modernization, disposition, and other needs that have **not** been addressed elsewhere in this PHA Plan?

What types of asset management activities will the PHA undertake? (select all that apply)

- Not applicable
- Private management
- Development-based accounting
- Comprehensive stock assessment
- Other: (list below)

13. Violence Against Women Act

The Housing Authority of the City of Martinsburg is striving to fully comply with all requirements pertaining to assisted housing located in the Violence Against Women Act (VAWA).

First, the Authority will not deny admission to an applicant who has been a victim of domestic violence, dating violence, or stalking. The applicant must comply with all other admission requirements.

Also, the Authority will not terminate the assistance to a victim of domestic violence, dating violence, or stalking based solely on an incident or threat of such activity. The Authority still retains the right to terminate assistance for other criminal activity or good cause.

All information provided by an applicant or tenant regarding VAWA will be held in strict confidence and will not be shared with any other parties, unless required by law.

At this time, the Housing Authority does not intend to put a victim of domestic violence admissions preference in place. The Executive Director will periodically review the need for such preference and may add an admissions preference for victim of domestic violence if a need is determined.

To make sure all applicants are aware of the Violence Against Women Act, the Housing Authority notifies all applicants of the information included in the Act during the application process.

7.0 Hope VI, Mixed Finance Modernization or Development, Demolition and/or Disposition, Conversion of Public Housing, Homeownership Programs, and Project-Based Vouchers

(a) Hope VI or Mixed Finance Modernization or Development

- Yes No: a) Has the PHA received a HOPE VI revitalization grant? (if no, skip to question c; if yes, provide responses to question b for each grant, copying and completing as many times as necessary)
- b) Status of HOPE VI revitalization grant (complete one set of questions for each grant)
1. Development name:
 2. Development (project) number:
 3. Status of grant: (select the statement that best describes the current status)
 - Revitalization Plan under development
 - Revitalization Plan submitted, pending approval
 - Revitalization Plan approved
 - Activities pursuant to an approved Revitalization Plan underway
- Yes No: c) Does the PHA plan to apply for a HOPE VI Revitalization grant in the Plan year?
If yes, list development name/s below:
- Yes No: d) Will the PHA be engaging in any mixed-finance development activities for public housing in the Plan year?
If yes, list developments or activities below:

Yes No: e) Will the PHA be conducting any other public housing development or replacement activities not discussed in the Capital Fund Program Annual Statement?
If yes, list developments or activities below:

(b) Demolition and/or Disposition

Yes No: Does the PHA plan to conduct any demolition or disposition activities (pursuant to section 18 of the U.S. Housing Act of 1937 (42 U.S.C. 1437p)) in the plan Fiscal Year?

(c) Conversion of Public Housing

Yes No: Have any of the PHA's developments or portions of developments been identified by HUD or the PHA as covered under section 202 of the HUD FY 1996 HUD Appropriations Act?

(d) Homeownership

Public Housing

Yes No: Does the PHA administer any homeownership programs administered by the PHA under an approved section 5(h) homeownership program (42 U.S.C. 1437c(h)), or an approved HOPE I program (42 U.S.C. 1437aaa) or has the PHA applied or plan to apply to administer any homeownership programs under section 5(h), the HOPE I program, or section 32 of the U.S. Housing Act of 1937 (42 U.S.C. 1437z-4).

Section 8 Tenant Based Assistance

Yes No: Does the PHA plan to administer a Section 8 Homeownership program pursuant to Section 8(y) of the U.S.H.A. of 1937, as implemented by 24 CFR part 982?

Program Description:

a. Size of Program

Yes No: Will the PHA limit the number of families participating in the section 8 homeownership option?

If the answer to the question above was yes, which statement best describes the number of participants? (select one)

- 25 or fewer participants
- 26 - 50 participants
- 51 to 100 participants
- more than 100 participants

b. PHA-established eligibility criteria

- Yes No: Will the PHA's program have eligibility criteria for participation in its Section 8 Homeownership Option program in addition to HUD criteria?

If yes, list criteria below:

(e) Project-Based Vouchers

MHA does not plan to use the project-based voucher program in FY2009.

8.0 Capital Improvements

8.1 Capital Fund Annual Statement/Performance and Evaluation Report

See attachments:

wv006b01 – FY2009 CFP Annual Statement
wv006d01 – FY2008 CFP Performance and Evaluation Report
wv006e01 – FY2007 CFP Performance and Evaluation Report

8.2 Capital Fund Program Five-Year Plan

See attachment:

wv006c01 – FY2009-2013 CFP Five-Year Plan

8.3 Capital Fund Financing Program (CFFP)

At this time, MHA has no plans to use the Capital Fund Financing Program.

9.0 Housing Needs

Housing Needs of Families in the Jurisdiction/s Served by the PHA

Based upon the information contained in the Consolidated Plan/s applicable to the jurisdiction, and/or other data available to the PHA, provide a statement of the housing needs in the jurisdiction by completing the following table. In the “Overall” Needs column, provide the estimated number of renter families that have housing needs. For the remaining characteristics, rate the impact of that factor on the housing needs for each family type, from 1 to 5, with 1 being “no impact” and 5 being “severe impact.” Use N/A to indicate that no information is available upon which the PHA can make this assessment.

Housing Needs of Families in the Jurisdiction by Family Type							
Family Type	Overall	Afford-ability	Supply	Quality	Access-ibility	Size	Loca-tion
Income <= 30% of AMI	554	5	4	4	3	3	3
Income >30% but <=50% of AMI	323	4	4	4	3	3	3
Income >50% but <80% of AMI	314	3	3	3	3	3	3
Elderly	234	3	3	3	4	2	4
Families with Disabilities	414	3	4	3	5	3	3
White	844	3	3	3	3	3	3
Black	305	3	3	3	3	3	3
Hispanic	54	3	3	3	3	3	3

What sources of information did the PHA use to conduct this analysis? (Check all that apply; all materials must be made available for public inspection.)

- Consolidated Plan of the Jurisdiction/s
Indicate year:
- U.S. Census data: the Comprehensive Housing Affordability Strategy (“CHAS”) dataset
- American Housing Survey data
Indicate year:
- Other housing market study
Indicate year:
- Other sources: (list and indicate year of information)

9.1 Strategy for Addressing Housing Needs

Strategies

Need: Shortage of affordable housing for all eligible populations

Strategy 1. Maximize the number of affordable units available to the PHA within its current resources by:

- Employ effective maintenance and management policies to minimize the number of public housing units off-line
- Reduce turnover time for vacated public housing units
- Reduce time to renovate public housing units
- Maintain or increase section 8 lease-up rates by establishing payment standards that will enable families to rent throughout the jurisdiction
- Participate in the Consolidated Plan development process to ensure coordination with broader community strategies

Strategy 2: Increase the number of affordable housing units by:

- Apply for additional section 8 units should they become available

Need: Specific Family Types: Families at or below 30% of median

Strategy 1: Target available assistance to families at or below 30 % of AMI

- Exceed HUD federal targeting requirements for families at or below 30% of AMI in public housing
- Exceed HUD federal targeting requirements for families at or below 30% of AMI in tenant-based section 8 assistance
- Adopt rent policies to support and encourage work

Need: Specific Family Types: Families at or below 50% of median

Strategy 1: Target available assistance to families at or below 50% of AMI

- Adopt rent policies to support and encourage work

Need: Specific Family Types: The Elderly

Strategy 1: Target available assistance to the elderly:

- Seek designation of public housing for the elderly

Need: Specific Family Types: Families with Disabilities

Strategy 1: Target available assistance to Families with Disabilities:

- The Housing Authority will provide applicants with a list of other accessible housing complexes in the area.

Need: Specific Family Types: Races or ethnicities with disproportionate housing needs

Strategy 1: Conduct activities to affirmatively further fair housing

- Counsel section 8 tenants as to location of units outside of areas of poverty or minority concentration and assist them to locate those units
- Market the section 8 program to owners outside of areas of poverty /minority concentrations

Reasons for Selecting Strategies

- Funding constraints
- Staffing constraints
- Limited availability of sites for assisted housing
- Community priorities regarding housing assistance

10.0 Additional Information

(a) Progress in Meeting Goals and Objectives

The Executive and Director, Commissioners, and staff will continue to strive to complete and exceed all health and safety requirements to keep our units and complexes in excellent condition. We maintain an ongoing preventative maintenance schedule for building and unit structures and equipment. With the use of the Capital Fund Program, we are able to replace appliances, repair interior and exterior hardware; and landscape the grounds to keep the complexes looking desirable and well maintained.

The Housing Authority strives to keep up to date on new programs and requirements to improve our services and complexes. We keep in contact with local agencies to refer applicants and residents to other organizations where they can get needed assistance. We advertise and notify these other service organizations of any changes in the status of our waiting lists.

The Housing Authority encourages communication with residents. We ask that they notify us of their housing needs and suggestions for improvement. We try to encourage resident councils and help wherever possible. A well informed resident is one of our best assets.

(b) Significant Amendment and Substantial Deviation/Modification

PHAs are required to define and adopt their own standards of Substantial Deviation from the 5-year Plan and Significant Amendment to the Annual Plan. The definition of significant amendment is important because it defines when the PHA will subject a change to the policies or activities described in the Annual Plan to full public hearing and HUD review before implementation.

Substantial Deviation from the 5-year Plan:

A substantial deviation from the Five-Year Plan is defined as a change to the mission statement or the goals and objectives that would cause a change in the service provided to Public Housing residents or to Section 8 Program participants including a significant change in the Authority's financial situation.

Significant Amendment or Modification to the Annual Plan:

The following actions are considered to be Significant Amendments or Modifications:

- Changes to rent or admissions policies or organization of the waiting list;
- Any change with regard to homeownership programs.

An exception to this definition will be made for any of the above that are adopted to reflect changes in HUD regulatory requirements; HUD does not consider such changes significant amendments.

(c) Memorandum of Agreement

The Housing Authority does not have a Memorandum of Agreement with the United States Department of Housing and Urban Development at this time.

Part I: Summary						
PHA Name: Martinsburg Housing Authority		Grant Type and Number Capital Fund Program Grant No: WV15P00650109 Replacement Housing Factor Grant No: Date of CFFP: _____:			FFY of Grant: 2009 FFY of Grant Approval: 2009	
Type of Grant <input checked="" type="checkbox"/> Original Annual Statement <input type="checkbox"/> Reserve for Disasters/Emergencies <input type="checkbox"/> Revised Annual Statement (revision no:) <input type="checkbox"/> Performance and Evaluation Report for Period Ending: <input type="checkbox"/> Final Performance and Evaluation Report						
Line	Summary by Development Account	Total Estimated Cost		Total Actual Cost ¹		
		Original	Revised ²	Obligated	Expended	
1	Total non-CFP Funds					
2	1406 Operations (may not exceed 20% of line 21) ³	\$42,703.00				
3	1408 Management Improvements	\$10,000.00				
4	1410 Administration (may not exceed 10% of line 21)					
5	1411 Audit					
6	1415 Liquidated Damages					
7	1430 Fees and Costs	\$10,000.00				
8	1440 Site Acquisition					
9	1450 Site Improvement	\$12,500.00				
10	1460 Dwelling Structures	\$301,724.00				
11	1465.1 Dwelling Equipment - Nonexpendable	\$44,300.00				
12	1470 Nondwelling Structures					
13	1475 Nondwelling Equipment	\$30,000.00				
14	1485 Demolition					
15	1492 Moving to Work Demonstration					
16	1495.1 Relocation Costs					
17	1499 Development Activities ⁴					
18a	1501 Collateralization or Debt Service paid by the PHA					
18b	9000 Collateralization or Debt Service paid Via System of Direct Payment					
19	1502 Contingency (may not exceed 8% of line 20)					
20	Amount of Annual Grant: (sum of line 2- 19)	\$451,227.00				
21	Amount of Line 20 Related to LBP Activities					
22	Amount of Line 20 Related to Section 504 Activities					
23	Amount of Line 20 Related to Security - Soft Costs					
24	Amount of Line 20 Related to Security - Hard Costs					
25	Amount of Line 20 Related to Energy Conservation Measures					

Part I: Summary						
PHA Name: Martinsburg Housing Authority		Grant Type and Number Capital Fund Program Grant No: WV15P00650109 Replacement Housing Factor Grant No: Date of CFFP: _____:			FFY of Grant: 2009 FFY of Grant Approval: 2009	
Type of Grant <input checked="" type="checkbox"/> Original Annual Statement <input type="checkbox"/> Reserve for Disasters/Emergencies <input type="checkbox"/> Revised Annual Statement (revision no:) <input type="checkbox"/> Performance and Evaluation Report for Period Ending: <input type="checkbox"/> Final Performance and Evaluation Report						
Line	Summary by Development Account	Total Estimated Cost		Total Actual Cost ¹		
		Original	Revised ²	Obligated	Expended	
	Signature of Executive Director	Date		Signature of Public Housing Director	Date	

¹ To be completed for the Performance and Evaluation Report
² To be completed for the Performance and Evaluation Report or a Revised Annual Statement
³ PHAs with under 250 units in management may use 100% of CFP Grants for operations.
⁴ RHF funds shall be included here.

Part II: Supporting Pages								
PHA Name: Martinsburg Housing Authority			Grant Type and Number Capital Fund Program Grant No: WV15P00650109 CFFP (Yes/No): Replacement Housing Factor Grant No:			Federal FY of Grant: 2009		
Development Number Name/HA-Wide Activities	General Description of Major Work Categories	Development Account No.	Quantity	Total Estimated Cost		Total Actual Cost		Status of Work
				Original	Revised ¹	Funds Obligated ²	Funds Expended ²	
	<u>Operations</u>							
PHA-Wide	Operations	1406		\$42,703.00				
	Subtotal 1406			\$42,703.00				
	<u>Management Improvements</u>							
PHA-Wide	Staff training	1408		\$2,000.00				
PHA-Wide	Update Agency Plan	1408		\$6,000.00				
PHA-Wide	Software	1408		\$2,000.00				
	Subtotal 1408			\$10,000.00				
	<u>Fees and Costs</u>							
PHA-Wide	Advertisements/Other fees	1430		\$2,500.00				
PHA-Wide	A and E Fees	1430		\$7,500.00				
	Subtotal 1430			\$10,000.00				

¹ To be completed for the Performance and Evaluation Report or a Revised Annual Statement

² To be completed for the Performance and Evaluation Report

Part II: Supporting Pages								
PHA Name: Martinsburg Housing Authority			Grant Type and Number Capital Fund Program Grant No: WV15P00650109 CFFP (Yes/No): Replacement Housing Factor Grant No:			Federal FY of Grant: 2009		
Development Number Name/HA-Wide Activities	General Description of Major Work Categories	Development Account No.	Quantity	Total Estimated Cost		Total Actual Cost		Status of Work
				Original	Revised ¹	Funds Obligated ²	Funds Expended ²	
	<u>Site Improvements</u>							
WV6-1	Landscaping	1450	LS	\$2,500.00				
WV6-2	Landscaping	1450	LS	\$2,500.00				
WV6-3	Landscaping	1450	LS	\$2,500.00				
WV6-4	Landscaping	1450	LS	\$2,500.00				
WV6-5	Landscaping	1450	LS	\$2,500.00				
	Subtotal 1450			\$12,500.00				
	<u>Dwelling Structures</u>							
WV6-1	Carbon monoxide detectors	1460		\$2,500.00				
WV6-1	Smoke detectors	1460		\$1,000.00				
WV6-2	Carbon monoxide detectors	1460		\$2,600.00				
WV6-2	Smoke detectors	1460		\$1,100.00				
WV6-2	Bathroom modernization including showers, sinks, and drain lines	1460		\$32,613.00				
WV6-3	Carbon monoxide detectors	1460		\$500.00				
WV6-3	Smoke detectors	1460		\$300.00				
WV6-4	Replace drain lines	1460		\$261,111.00				
	Subtotal 1460			\$301,724.00				

¹ To be completed for the Performance and Evaluation Report or a Revised Annual Statement

² To be completed for the Performance and Evaluation Report

Part II: Supporting Pages								
PHA Name: Martinsburg Housing Authority			Grant Type and Number Capital Fund Program Grant No: WV15P00650109 CFFP (Yes/No): Replacement Housing Factor Grant No:			Federal FY of Grant: 2009		
Development Number Name/HA-Wide Activities	General Description of Major Work Categories	Development Account No.	Quantity	Total Estimated Cost		Total Actual Cost		Status of Work
				Original	Revised ¹	Funds Obligated ²	Funds Expended ²	
	<u>Dwelling Equipment</u>							
WV6-1	Refrigerators	1465.1		\$16,800.00				
WV6-1	Fire extinguishers	1465.1		\$1,000.00				
WV6-2	Refrigerators	1465.1		\$18,200.00				
WV6-2	Fire extinguishers	1465.1		\$1,000.00				
WV6-3	Refrigerators	1465.1		\$7,000.00				
WV6-3	Fire extinguishers	1465.1		\$300.00				
	Subtotal 1465.1			\$44,300.00				
	<u>Non-Dwelling Equipment</u>							
WV6-4	Lobby furniture	1475		\$15,000.00				
WV6-5	Lobby furniture	1475		\$15,000.00				
	Subtotal 1475			\$30,000.00				
	CFP Totals			\$451,227.00				

¹ To be completed for the Performance and Evaluation Report or a Revised Annual Statement

² To be completed for the Performance and Evaluation Report

Capital Fund Program—Five-Year Action Plan

U.S. Department of Housing and Urban Development
Office of Public and Indian Housing
Expires 4/30/2011

Part I: Summary						
PHA Name/Number: Martinsburg /WV006		Locality (Martinsburg/Berkeley Co., West Virginia)			<input checked="" type="checkbox"/> Original 5-Year Plan <input type="checkbox"/> Revision No:	
A.	Development Number and Name	Work Statement for Year 1 FFY 2009	Work Statement for Year 2 FFY 2010	Work Statement for Year 3 FFY 2011	Work Statement for Year 4 FFY 2012	Work Statement for Year 5 FFY 2013
B.	Physical Improvements Subtotal	Annual Statement	\$15,000.00	\$340,423.00	\$309,000.00	\$429,227.00
C.	Management Improvements		\$10,000.00	\$12,500.00	\$12,000.00	\$12,000.00
D.	PHA-Wide Non-dwelling Structures and Equipment		\$345,803.00	\$15,000.00	\$55,000.00	\$0.00
E.	Administration		\$0.00	\$0.00	\$0.00	\$0.00
F.	Other		\$20,000.00	\$10,000.00	\$10,000.00	\$10,000.00
G.	Operations		\$27,811.00	\$40,691.00	\$0.00	\$0.00
H.	Demolition		\$0.00	\$0.00	\$0.00	\$0.00
I.	Development		\$0.00	\$0.00	\$0.00	\$0.00
J.	Capital Fund Financing – Debt Service		\$0.00	\$0.00	\$0.00	\$0.00
K.	Total CFP Funds		\$418,614.00	\$418,614.00	\$386,000.00	\$451,227.00
L.	Total Non-CFP Funds		\$0.00	\$0.00	\$0.00	\$0.00
M.	Grand Total		\$418,614.00	\$418,614.00	\$386,000.00	\$451,227.00

Capital Fund Program—Five-Year Action Plan

U.S. Department of Housing and Urban Development
 Office of Public and Indian Housing
 Expires 4/30/2011

Part I: Summary (Continuation)						
PHA Name/Number: Matinsburg/WV006		Locality (Martinsburg/Berkeley Co., West Virginia)			<input checked="" type="checkbox"/> Original 5-Year Plan	<input type="checkbox"/> Revision No:
A.	Development Number and Name	Work Statement for Year 1 FFY 2009	Work Statement for Year 2 FFY 2010	Work Statement for Year 3 FFY 2011	Work Statement for Year 4 FFY 2012	Work Statement for Year 5 FFY 2013
	PHA-Wide	Annual Statement	\$57,811.00	\$68,191.00	\$27,000.00	\$22,000.00
	WV6-1		\$5,000.00	\$42,000.00	\$11,000.00	\$42,000.00
	WV6-2		\$5,000.00	\$99,423.00	\$10,000.00	\$43,600.00
	WV6-3		\$5,000.00	\$65,000.00	\$9,000.00	\$10,400.00
	WV6-4		\$340,803.00	\$127,000.00	\$39,000.00	\$181,500.00
	WV6-5		\$5,000.00	\$17,000.00	\$290,000.00	\$151,727.00

Part II: Supporting Pages – Physical Needs Work Statement(s)						
Work Statement for Year 1 FFY 2009	Work Statement for Year 2 FFY 2010			Work Statement for Year 3 FFY 2011		
	Development Number/Name General Description of Major Work Categories	Quantity	Estimated Cost	Development Number/Name General Description of Major Work Categories	Quantity	Estimated Cost
	<u>Operations/PHA-Wide</u>			<u>Operations/PHA-Wide</u>		
	Operations		\$27,811.00	Operations		\$40,691.00
	Subtotal 1406		\$27,811.00	Subtotal 1406		\$40,691.00
See						
Annual Statement	<u>Management Improvements/PHA-Wide</u>			<u>Management Improvements/PHA-Wide</u>		
	Staff training		\$2,000.00	Staff training		\$1,500.00
	Annual Plan		\$6,000.00	Annual Plan		\$6,000.00
	Software		\$2,000.00	Software		\$5,000.00
	Subtotal 1408		\$10,000.00	Subtotal 1408		\$12,500.00
	<u>Fees and Costs/PHA-Wide</u>			<u>Fees and Costs/PHA-Wide</u>		
	Advertisements/Other fees		\$2,500.00	Advertisements/Other fees		\$2,500.00
	A and E Fees		\$17,500.00	A and E Fees		\$7,500.00
	Subtotal 1430		\$20,000.00	Subtotal 1430		\$10,000.00
	<u>Dwelling Structures</u>			<u>Site Improvements</u>		
	Replace window glass at WV6-1		\$5,000.00	Landscaping at WV6-1		\$2,000.00
	Replace window glass at WV6-2		\$5,000.00	Landscaping at WV6-2		\$2,000.00
	Replace window glass at WV6-3		\$5,000.00	Landscaping at WV6-4		\$2,000.00
	Subtotal 1460		\$15,000.00	Landscaping at WV6-5		\$2,000.00
				Subtotal 1450		\$8,000.00
	<u>Non-Dwelling Structures</u>					
	Install window treatments at WV6-4		\$5,000.00			
	Install window treatments at WV6-5		\$5,000.00			
	Subtotal 1470		\$10,000.00			
	Subtotal of Estimated Cost		See Next Page	Subtotal of Estimated Cost		See Next Page

Part II: Supporting Pages – Physical Needs Work Statement(s)						
Work Statement for Year 1 FFY 2009	Work Statement for Year 4 FFY 2012			Work Statement for Year 5 FFY 2013		
	Development Number/Name General Description of Major Work Categories	Quantity	Estimated Cost	Development Number/Name General Description of Major Work Categories	Quantity	Estimated Cost
	<u>Operations/PHA-Wide</u>			<u>Operations/PHA-Wide</u>		
	Operations		\$0.00	Operations		\$0.00
	Subtotal 1406		\$0.00	Subtotal 1406		\$0.00
See						
Annual Statement	<u>Management Improvements/PHA-Wide</u>			<u>Management Improvements/PHA-Wide</u>		
	Staff training		\$1,500.00	Staff training		\$1,500.00
	Annual Plan		\$5,500.00	Annual Plan		\$5,500.00
	Software		\$5,000.00	Software		\$5,000.00
	Subtotal 1408		\$12,000.00	Subtotal 1408		\$12,000.00
	<u>Fees and Costs/PHA-Wide</u>			<u>Fees and Costs/PHA-Wide</u>		
	Advertisements/Other fees		\$2,500.00	Advertisements/Other fees		\$2,500.00
	A and E Fees		\$7,500.00	A and E Fees		\$7,500.00
	Subtotal 1430		\$10,000.00	Subtotal 1430		\$10,000.00
	<u>Site Improvements</u>			<u>Site Improvements</u>		
	Landscaping at WV6-1		\$2,000.00	Landscaping at WV6-1		\$1,000.00
	Landscaping at WV6-2		\$1,000.00	Landscaping at WV6-2		\$1,000.00
	Landscaping at WV6-3		\$1,000.00	Landscaping at WV6-3		\$1,000.00
	Landscaping at WV6-4		\$2,000.00	Landscaping at WV6-4		\$1,000.00
	Subtotal 1450		\$6,000.00	Landscaping at WV6-5		\$1,000.00
				Subtotal 1450		\$5,000.00
	Subtotal of Estimated Cost		See Next Page	Subtotal of Estimated Cost		See Next Page

Part II: Supporting Pages – Physical Needs Work Statement(s)						
Work Statement for Year 1 FFY 2009	Work Statement for Year 4 FFY 2012			Work Statement for Year 5 FFY 2013		
	Development Number/Name General Description of Major Work Categories	Quantity	Estimated Cost	Development Number/Name General Description of Major Work Categories	Quantity	Estimated Cost
	<u>Dwelling Structures</u>			<u>Dwelling Structures</u>		
	Replace floor at WV6-1		\$2,000.00	Replace window glass at WV6-1		\$1,000.00
	Replace window glass at WV6-1		\$2,000.00	Replace window glass at WV6-2		\$1,000.00
See	Replace kitchen cabinets at WV6-1		\$5,000.00	Replace window glass at WV6-3		\$1,000.00
Annual	Replace floor at WV6-2		\$2,000.00	Replace window glass at WV6-4		\$1,000.00
Statement	Replace window glass at WV6-2		\$2,000.00	Replace sinks/faucets/garbage disposals at WV6-4		\$100,000.00
	Replace kitchen cabinets at WV6-2		\$5,000.00	Replace window glass at WV6-5		\$1,000.00
	Replace floor at WV6-3		\$2,000.00	Replace kitchen cabinets at WV6-5		\$70,227.00
	Replace window glass at WV6-3		\$1,000.00	Subtotal 1460		\$175,227.00
	Replace kitchen cabinets at WV6-3		\$5,000.00			
	Replace window glass at WV6-4		\$2,000.00	<u>Dwelling Equipment</u>		
	Replace carpet at WV6-4		\$5,000.00	Replace air conditioning units at WV6-1		\$25,000.00
	Replace window treatments at WV6-4		\$5,000.00	Replace stoves at WV6-1		\$15,000.00
	Roof replacement at WV6-5		\$250,000.00	Replace air conditioning units at WV6-2		\$26,000.00
	Replace floor tile at WV6-5		\$5,000.00	Replace stoves at WV6-2		\$15,600.00
	Replace carpet at WV6-5		\$5,000.00	Replace stoves at WV6-3		\$8,400.00
	Replace window treatments at WV6-5		\$5,000.00	Replace air conditioning units at WV6-4		\$47,700.00
	Subtotal 1460		\$303,000.00	Replace stoves at WV6-4		\$31,800.00
				Replace air conditioning units at WV6-5		\$47,700.00
	<u>Non-Dwelling Equipment</u>			Replace stoves at WV6-5		\$31,800.00
	Non-Dwelling Equipment/PHA-Wide		\$5,000.00	Subtotal 1465.1		\$249,000.00
	Fire alarm upgrade at WV6-4		\$25,000.00			
	Fire alarm upgrade at WV6-5		\$25,000.00			
	Subtotal 1475		\$55,000.00			
	Subtotal of Estimated Cost		\$386,000.00	Subtotal of Estimated Cost		\$451,227.00

Part I: Summary						
PHA Name: Martinsburg Housing Authority		Grant Type and Number Capital Fund Program Grant No: WV15P00650108 Replacement Housing Factor Grant No: Date of CFFP: _____:			FFY of Grant: 2008 FFY of Grant Approval: 2008	
Type of Grant <input checked="" type="checkbox"/> Original Annual Statement <input type="checkbox"/> Reserve for Disasters/Emergencies <input type="checkbox"/> Revised Annual Statement (revision no:) <input type="checkbox"/> Performance and Evaluation Report for Period Ending: <input type="checkbox"/> Final Performance and Evaluation Report						
Line	Summary by Development Account	Total Estimated Cost		Total Actual Cost ¹		
		Original	Revised ²	Obligated	Expended	
1	Total non-CFP Funds					
2	1406 Operations (may not exceed 20% of line 21) ³	\$46,614.00		\$0.00	\$0.00	
3	1408 Management Improvements	\$12,000.00		\$0.00	\$0.00	
4	1410 Administration (may not exceed 10% of line 21)					
5	1411 Audit					
6	1415 Liquidated Damages					
7	1430 Fees and Costs	\$10,000.00		\$0.00	\$0.00	
8	1440 Site Acquisition					
9	1450 Site Improvement	\$50,000.00		\$0.00	\$0.00	
10	1460 Dwelling Structures	\$252,613.00		\$0.00	\$0.00	
11	1465.1 Dwelling Equipment - Nonexpendable					
12	1470 Nondwelling Structures					
13	1475 Nondwelling Equipment	\$80,000.00		\$0.00	\$0.00	
14	1485 Demolition					
15	1492 Moving to Work Demonstration					
16	1495.1 Relocation Costs					
17	1499 Development Activities ⁴					
18a	1501 Collateralization or Debt Service paid by the PHA					
18b	9000 Collateralization or Debt Service paid Via System of Direct Payment					
19	1502 Contingency (may not exceed 8% of line 20)					
20	Amount of Annual Grant: (sum of line 2- 19)	\$451,227.00		\$0.00	\$0.00	
21	Amount of Line 20 Related to LBP Activities					
22	Amount of Line 20 Related to Section 504 Activities					
23	Amount of Line 20 Related to Security - Soft Costs					
24	Amount of Line 20 Related to Security - Hard Costs					
25	Amount of Line 20 Related to Energy Conservation Measures					

Part I: Summary						
PHA Name: Martinsburg Housing Authority		Grant Type and Number Capital Fund Program Grant No: WV15P00650108 Replacement Housing Factor Grant No: Date of CFFP: _____:			FFY of Grant: 2008 FFY of Grant Approval: 2008	
Type of Grant <input checked="" type="checkbox"/> Original Annual Statement <input type="checkbox"/> Reserve for Disasters/Emergencies <input type="checkbox"/> Revised Annual Statement (revision no:) <input type="checkbox"/> Performance and Evaluation Report for Period Ending: <input type="checkbox"/> Final Performance and Evaluation Report						
Line	Summary by Development Account	Total Estimated Cost		Total Actual Cost ¹		
		Original	Revised ²	Obligated	Expended	
	Signature of Executive Director	Date		Signature of Public Housing Director	Date	

¹ To be completed for the Performance and Evaluation Report
² To be completed for the Performance and Evaluation Report or a Revised Annual Statement
³ PHAs with under 250 units in management may use 100% of CFP Grants for operations.
⁴ RHF funds shall be included here.

Part II: Supporting Pages								
PHA Name: Martinsburg Housing Authority			Grant Type and Number Capital Fund Program Grant No: WV15P00650108 CFFP (Yes/No): Replacement Housing Factor Grant No:			Federal FY of Grant: 2008		
Development Number Name/HA-Wide Activities	General Description of Major Work Categories	Development Account No.	Quantity	Total Estimated Cost		Total Actual Cost		Status of Work
				Original	Revised ¹	Funds Obligated ²	Funds Expended ²	
	<u>Operations</u>							
PHA-Wide	Operations	1406		\$46,614.00		\$0.00	\$0.00	
	Subtotal 1406			\$46,614.00		\$0.00	\$0.00	
	<u>Management Improvements</u>							
PHA-Wide	Staff training	1408		\$1,500.00		\$0.00	\$0.00	
PHA-Wide	Update Agency Plan	1408		\$5,500.00		\$0.00	\$0.00	
PHA-Wide	Software	1408		\$5,000.00		\$0.00	\$0.00	
	Subtotal 1408			\$12,000.00		\$0.00	\$0.00	
	<u>Fees and Costs</u>							
PHA-Wide	Advertisements/Other fees	1430		\$2,500.00		\$0.00	\$0.00	
PHA-Wide	A and E Fees	1430		\$7,500.00		\$0.00	\$0.00	
	Subtotal 1430			\$10,000.00		\$0.00	\$0.00	

¹ To be completed for the Performance and Evaluation Report or a Revised Annual Statement

² To be completed for the Performance and Evaluation Report

Part II: Supporting Pages								
PHA Name: Martinsburg Housing Authority			Grant Type and Number Capital Fund Program Grant No: WV15P00650108 CFFP (Yes/No): Replacement Housing Factor Grant No:			Federal FY of Grant: 2008		
Development Number Name/HA-Wide Activities	General Description of Major Work Categories	Development Account No.	Quantity	Total Estimated Cost		Total Actual Cost		Status of Work
				Original	Revised ¹	Funds Obligated ²	Funds Expended ²	
	<u>Site Improvements</u>							
WV6-1	Canopies	1450	LS	\$25,000.00		\$0.00	\$0.00	
WV6-2	Canopies	1450	LS	\$25,000.00		\$0.00	\$0.00	
	Subtotal 1450			\$50,000.00		\$0.00	\$0.00	
	<u>Dwelling Structures</u>							
WV6-1	Repair brick work	1460		\$32,613.00		\$0.00	\$0.00	
WV6-1	Replace drain lines	1460		\$45,000.00		\$0.00	\$0.00	
WV6-1	Replace water heaters	1460		\$28,000.00		\$0.00	\$0.00	
WV6-2	Replace drain lines	1460		\$45,000.00		\$0.00	\$0.00	
WV6-2	Replace water heaters	1460		\$30,000.00		\$0.00	\$0.00	
WV6-3	Replace water heaters	1460		\$12,000.00		\$0.00	\$0.00	
WV6-4	Replace apartment lighting	1460		\$30,000.00		\$0.00	\$0.00	
WV6-5	Replace apartment lighting	1460		\$30,000.00		\$0.00	\$0.00	
	Subtotal 1460			\$252,613.00		\$0.00	\$0.00	

¹ To be completed for the Performance and Evaluation Report or a Revised Annual Statement

² To be completed for the Performance and Evaluation Report

Part I: Summary						
PHA Name: Martinsburg Housing Authority		Grant Type and Number Capital Fund Program Grant No: WV15P00650107 Replacement Housing Factor Grant No: Date of CFFP: _____:			FFY of Grant: 2007 FFY of Grant Approval: 2007	
Type of Grant <input checked="" type="checkbox"/> Original Annual Statement <input type="checkbox"/> Reserve for Disasters/Emergencies <input type="checkbox"/> Revised Annual Statement (revision no:) <input type="checkbox"/> Performance and Evaluation Report for Period Ending: <input type="checkbox"/> Final Performance and Evaluation Report						
Line	Summary by Development Account	Total Estimated Cost		Total Actual Cost ¹		
		Original	Revised ²	Obligated	Expended	
1	Total non-CFP Funds					
2	1406 Operations (may not exceed 20% of line 21) ³	\$55,002.00	\$0.00	\$0.00	\$0.00	
3	1408 Management Improvements	\$12,000.00	\$96,130.93	\$31,855.05	\$31,855.05	
4	1410 Administration (may not exceed 10% of line 21)					
5	1411 Audit					
6	1415 Liquidated Damages					
7	1430 Fees and Costs	\$10,000.00	\$492.46	\$94.25	\$94.25	
8	1440 Site Acquisition					
9	1450 Site Improvement	\$78,750.00	\$117,739.14	\$4,439.40	\$4,439.40	
10	1460 Dwelling Structures	\$182,862.00	\$154,251.20	\$37,227.98	\$23,627.98	
11	1465.1 Dwelling Equipment - Nonexpendable					
12	1470 Nondwelling Structures					
13	1475 Nondwelling Equipment	\$80,000.00	\$50,000.00	\$2,377.02	\$2,377.02	
14	1485 Demolition					
15	1492 Moving to Work Demonstration					
16	1495.1 Relocation Costs					
17	1499 Development Activities ⁴					
18a	1501 Collateralization or Debt Service paid by the PHA					
18b	9000 Collateralization or Debt Service paid Via System of Direct Payment					
19	1502 Contingency (may not exceed 8% of line 20)					
20	Amount of Annual Grant: (sum of line 2- 19)	\$418,614.00	\$418,614.00	\$75,993.70	\$62,393.70	
21	Amount of Line 20 Related to LBP Activities					
22	Amount of Line 20 Related to Section 504 Activities					
23	Amount of Line 20 Related to Security - Soft Costs					
24	Amount of Line 20 Related to Security - Hard Costs					
25	Amount of Line 20 Related to Energy Conservation Measures					

Part I: Summary						
PHA Name: Martinsburg Housing Authority		Grant Type and Number Capital Fund Program Grant No: WV15P00650107 Replacement Housing Factor Grant No: Date of CFFP: _____:			FFY of Grant: 2007 FFY of Grant Approval: 2007	
Type of Grant <input checked="" type="checkbox"/> Original Annual Statement <input type="checkbox"/> Reserve for Disasters/Emergencies <input type="checkbox"/> Revised Annual Statement (revision no:) <input type="checkbox"/> Performance and Evaluation Report for Period Ending: <input type="checkbox"/> Final Performance and Evaluation Report						
Line	Summary by Development Account	Total Estimated Cost		Total Actual Cost ¹		
		Original	Revised ²	Obligated	Expended	
	Signature of Executive Director	Date		Signature of Public Housing Director	Date	

¹ To be completed for the Performance and Evaluation Report
² To be completed for the Performance and Evaluation Report or a Revised Annual Statement
³ PHAs with undr 250 units in management may use 100% of CFP Grants for operations.
⁴ RHF funds shall be included here.

Part II: Supporting Pages								
PHA Name: Martinsburg Housing Authority			Grant Type and Number Capital Fund Program Grant No: WV15P00650107 CFFP (Yes/No): Replacement Housing Factor Grant No:			Federal FY of Grant: 2007		
Development Number Name/HA-Wide Activities	General Description of Major Work Categories	Development Account No.	Quantity	Total Estimated Cost		Total Actual Cost		Status of Work
				Original	Revised ¹	Funds Obligated ²	Funds Expended ²	
	<u>Operations</u>							
PHA-Wide	Operations	1406		\$55,002.00	\$0.00	\$0.00	\$0.00	
	Subtotal 1406			\$55,002.00	\$0.00	\$0.00	\$0.00	
	<u>Management Improvements</u>							
PHA-Wide	Management improvements	1408		\$12,000.00	\$0.00	\$0.00	\$0.00	
PHA-Wide	Agency Plan and Physical Needs Assessment	1408		\$0.00	\$11,995.00	\$0.00	\$0.00	
PHA-Wide	Software	1408		\$0.00	\$2,679.00	\$2,679.00	\$2,679.00	
PHA-Wide	Security	1408		\$0.00	\$43,413.43	\$29,176.05	\$29,176.05	
PHA-Wide	Digital recorders	1408		\$0.00	\$28,000.00	\$0.00	\$0.00	
WV6-5	Security locks	1408		\$0.00	\$10,043.50	\$0.00	\$0.00	
	Subtotal 1408			\$12,000.00	\$96,130.93	\$31,855.05	\$31,855.05	
	<u>Fees and Costs</u>							
PHA-Wide	Fees and Costs	1430		\$10,000.00	\$0.00	\$0.00	\$0.00	
PHA-Wide	Advertisements	1430		\$0.00	\$302.46	\$94.25	\$94.25	
PHA-Wide	A and E Fees	1430		\$0.00	\$190.00	\$0.00	\$0.00	
	Subtotal 1430			\$10,000.00	\$492.46	\$94.25	\$94.25	

¹ To be completed for the Performance and Evaluation Report or a Revised Annual Statement

² To be completed for the Performance and Evaluation Report

Part II: Supporting Pages								
PHA Name: Martinsburg Housing Authority		Grant Type and Number Capital Fund Program Grant No: WV15P00650107 CFFP (Yes/No): Replacement Housing Factor Grant No:				Federal FY of Grant: 2007		
Development Number Name/HA-Wide Activities	General Description of Major Work Categories	Development Account No.	Quantity	Total Estimated Cost		Total Actual Cost		Status of Work
				Original	Revised ¹	Funds Obligated ²	Funds Expended ²	
	<u>Site Improvements</u>							
WV6-1	Landscaping	1450		\$2,000.00	\$1,989.40	\$1,989.40	\$1,989.40	
WV6-1	Exterior brick repair	1450		\$0.00	\$84,000.00	\$0.00	\$0.00	
WV6-2	Landscaping	1450		\$2,000.00	\$2,000.00	\$0.00	\$0.00	
WV6-3	Landscaping	1450		\$1,500.00	\$1,500.00	\$0.00	\$0.00	
WV6-4	Landscaping	1450		\$1,500.00	\$1,500.00	\$0.00	\$0.00	
WV6-4	Pavilion	1450		\$20,000.00	\$0.00	\$0.00	\$0.00	
WV6-5	Landscaping	1450		\$1,750.00	\$1,750.00	\$0.00	\$0.00	
WV6-5	Parking lot	1450		\$30,000.00	\$25,000.00	\$2,450.00	\$2,450.00	
WV6-5	Pavilion	1450		\$20,000.00	\$0.00	\$0.00	\$0.00	
	Subtotal 1450			\$78,750.00	\$117,739.14	\$4,439.40	\$4,439.40	
	<u>Dwelling Structures</u>							
WV6-1	Replace window glass	1460		\$5,000.00	\$5,000.00	\$4,704.60	\$4,704.60	
WV6-1	Commodes	1460		\$0.00	\$8,897.00	\$0.00	\$0.00	
WV6-2	Replace window glass	1460		\$5,000.00	\$2,637.06	\$0.00	\$0.00	
WV6-2	Key card system	1460		\$7,000.00	\$0.00	\$0.00	\$0.00	
WV6-2	Commodes	1460		\$0.00	\$10,582.00	\$0.00	\$0.00	
WV6-3	Replace window glass	1460		\$2,000.00	\$2,000.00	\$0.00	\$0.00	
WV6-3	Commodes	1460		\$0.00	\$3,566.00	\$0.00	\$0.00	
	(continued on next page)							

¹ To be completed for the Performance and Evaluation Report or a Revised Annual Statement

² To be completed for the Performance and Evaluation Report

Part II: Supporting Pages								
PHA Name: Martinsburg Housing Authority		Grant Type and Number Capital Fund Program Grant No: WV15P00650107 CFFP (Yes/No): Replacement Housing Factor Grant No:				Federal FY of Grant: 2007		
Development Number Name/HA-Wide Activities	General Description of Major Work Categories	Development Account No.	Quantity	Total Estimated Cost		Total Actual Cost		Status of Work
				Original	Revised ¹	Funds Obligated ²	Funds Expended ²	
	<u>Dwelling Structures (cont.)</u>							
WV6-3	Lighting	1460		\$0.00	\$3,232.87	\$0.00	\$0.00	
WV6-4	Outside lights/LED	1460		\$0.00	\$34,539.17	\$0.00	\$0.00	
WV6-4	Commodes	1460		\$69,431.00	\$1,034.00	\$0.00	\$0.00	
WV6-4	Floor tile	1460		\$10,000.00	\$10,000.00	\$0.00	\$0.00	
WV6-4	Replace window glass	1460		\$2,500.00	\$2,500.00	\$727.15	\$727.15	
WV6-4	Drapes	1460		\$0.00	\$12,855.15	\$12,855.15	\$12,855.15	
WV6-4	Antenna	1460		\$0.00	\$18,600.00	\$18,600.00	\$5,000.00	
WV6-4	Weatherization	1460		\$0.00	\$341.08	\$341.08	\$341.08	
WV6-5	Commodes	1460		\$69,431.00	\$516.88	\$0.00	\$0.00	
WV6-5	Floor tile	1460		\$10,000.00	\$10,000.00	\$0.00	\$0.00	
WV6-5	Replace window glass	1460		\$2,500.00	\$2,500.00	\$0.00	\$0.00	
WV6-5	TV antenna	1460		\$0.00	\$450.00	\$0.00	\$0.00	
WV6-5	Flagpole	1460		\$0.00	\$5,000.00	\$0.00	\$0.00	
WV6-5	Generator	1460		\$0.00	\$20,000.00	\$0.00	\$0.00	
	Subtotal 1460			\$182,862.00	\$154,251.21	\$37,227.98	\$23,627.98	

¹ To be completed for the Performance and Evaluation Report or a Revised Annual Statement

² To be completed for the Performance and Evaluation Report

Part II: Supporting Pages								
PHA Name: Martinsburg Housing Authority			Grant Type and Number Capital Fund Program Grant No: WV15P00650107 CFFP (Yes/No): Replacement Housing Factor Grant No:			Federal FY of Grant: 2007		
Development Number Name/HA-Wide Activities	General Description of Major Work Categories	Development Account No.	Quantity	Total Estimated Cost		Total Actual Cost		Status of Work
				Original	Revised ¹	Funds Obligated ²	Funds Expended ²	
	<u>Non-Dwelling Equipment</u>							
PHA-Wide	Non-Dwelling equipment	1475		\$30,000.00	\$5,000.00	\$354.32	\$354.32	
PHA-Wide	Maintenance vehicle	1475		\$35,000.00	\$0.00	\$0.00	\$0.00	
PHA-Wide	Maintenance equipments	1475		\$15,000.00	\$5,000.00	\$2,022.70	\$2,022.70	
WV6-4	Community furniture	1475		\$0.00	\$20,000.00	\$0.00	\$0.00	
WV6-5	Community furniture	1475		\$0.00	\$20,000.00	\$0.00	\$0.00	
	Subtotal 1475			\$80,000.00	\$50,000.00	\$2,377.02	\$2,377.02	
	CFP Totals			\$418,614.00	\$418,614.00	\$75,993.70	\$62,393.70	

¹ To be completed for the Performance and Evaluation Report or a Revised Annual Statement

² To be completed for the Performance and Evaluation Report

Martinsburg Housing Authority
Organizational Chart

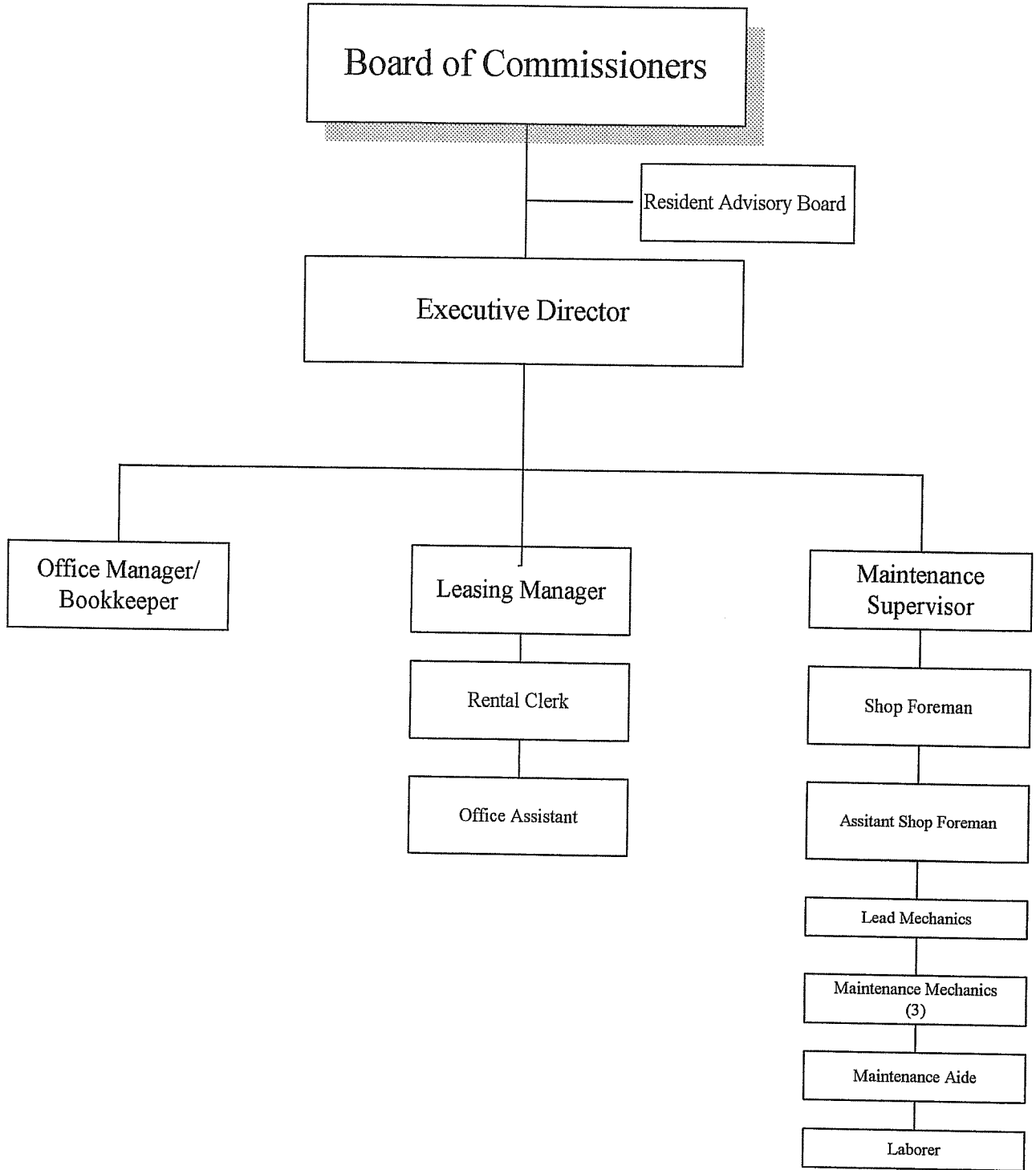

Chapter 10

PETS

[24 CFR 5, Subpart C; 24 CFR 960, Subpart G]

INTRODUCTION

This chapter explains the PHA's policies on the keeping of pets and any criteria or standards pertaining to the policies. The rules adopted are reasonably related to the legitimate interest of the PHA to provide a decent, safe and sanitary living environment for all tenants, and to protect and preserve the physical condition of the property, as well as the financial interest of the PHA.

The chapter is organized as follows:

Part I: Assistance Animals. This part explains the difference between assistance animals and pets and contains policies related to the designation of an assistance animal as well as their care and handling.

Part II: Pet policies for all developments. This part includes pet policies that are common to both elderly/disabled developments and general occupancy developments.

Part III: Pet deposits and fees for elderly/disabled developments. This part contains policies for pet deposits and fees that are applicable to elderly/disabled developments.

Part IV: Pet deposits and fees for general occupancy developments. This part contains policies for pet deposits and fees that are applicable to general occupancy developments.

PART I: ASSISTANCE ANIMALS

[Section 504; Fair Housing Act (42 U.S.C.); 24 CFR 5.303]

10-I.A. OVERVIEW

This part discusses situations under which permission for an assistance animal may be denied, and also establishes standards for the care of assistance animals.

Assistance animals are animals that work, provide assistance, or perform tasks for the benefit of a person with a disability, or that provide emotional support that alleviates one or more identified symptoms or effects of a person's disability. Assistance animals – often referred to as “service animals,” “assistive animals,” “support animals,” or “therapy animals” – perform many disability-related functions, including but not limited to the following:

- Guiding individuals who are blind or have low vision
- Alerting individuals who are deaf or hearing impaired
- Providing minimal protection or rescue assistance
- Pulling a wheelchair
- Fetching items
- Alerting persons to impending seizures
- Providing emotional support to persons with disabilities who have a disability-related need for such support

Assistance animals that are needed as a reasonable accommodation for persons with disabilities are not considered pets, and thus, are not subject to the PHA’s pet policies described in Parts II through IV of this chapter [24 CFR 5.303; 960.705].

10-I.B. APPROVAL OF ASSISTANCE ANIMALS

A person with a disability is not automatically entitled to have an assistance animal. Reasonable accommodation requires that there is a relationship between the person's disability and his or her need for the animal [PH Occ GB, p. 179].

A PHA may not refuse to allow a person with a disability to have an assistance animal merely because the animal does not have formal training. Some, but not all, animals that assist persons with disabilities are professionally trained. Other assistance animals are trained by the owners themselves and, in some cases, no special training is required. The question is whether or not the animal performs the assistance or provides the benefit needed by the person with the disability [PH Occ GB, p. 178].

A PHA's refusal to permit persons with a disability to use and live with an assistance animal that is needed to assist them, would violate Section 504 of the Rehabilitation Act and the Fair Housing Act unless [PH Occ GB, p. 179]:

- There is reliable objective evidence that the animal poses a direct threat to the health or safety of others that cannot be reduced or eliminated by a reasonable accommodation
- There is reliable objective evidence that the animal would cause substantial physical damage to the property of others

PHAs have the authority to regulate assistance animals under applicable federal, state, and local law [24 CFR 5.303(b)(3); 960.705(b)(3)].

PHA Policy

For an animal to be excluded from the pet policy and be considered an assistance animal, there must be a person with disabilities in the household, and the family must request and the PHA approve a reasonable accommodation in accordance with the policies contained in Chapter 2.

10-I.C. CARE AND HANDLING

HUD regulations do not affect any authority a PHA may have to regulate assistance animals under federal, state, and local law [24 CFR 5.303; 24 CFR 960.705].

PHA Policy

Residents must care for assistance animals in a manner that complies with state and local laws, including anti-cruelty laws.

Residents must ensure that assistance animals do not pose a direct threat to the health or safety of others, or cause substantial physical damage to the development, dwelling unit, or property of other residents.

When a resident's care or handling of an assistance animal violates these policies, the PHA will consider whether the violation could be reduced or eliminated by a reasonable accommodation. If the PHA determines that no such accommodation can be made, the PHA may withdraw the approval of a particular assistance animal.

PART II: PET POLICIES FOR ALL DEVELOPMENTS

[24 CFR 5, Subpart C; 24 CFR 960, Subpart G]

10-II.A. OVERVIEW

The purpose of a pet policy is to establish clear guidelines for ownership of pets and to ensure that no applicant or resident is discriminated against regarding admission or continued occupancy because of ownership of pets. It also establishes reasonable rules governing the keeping of common household pets. This part contains pet policies that apply to all developments.

10-II.B. MANAGEMENT APPROVAL OF PETS

Registration of Pets

PHAs may require registration of the pet with the PHA [24 CFR 960.707(b)(5)].

PHA Policy

Pets must be registered with the PHA before they are brought onto the premises.

Registration includes documentation signed by a licensed veterinarian or state/local authority that the pet has received all inoculations required by state or local law, and that the pet has no communicable disease(s) and is pest-free. This registration must be renewed annually and will be coordinated with the annual reexamination date.

Pets will not be approved to reside in a unit until completion of the registration requirements.

Refusal to Register Pets

PHA Policy

The PHA will refuse to register a pet if:

The pet is not *a common household pet* as defined in Section 10-II.C. below

Keeping the pet would violate any pet restrictions listed in this policy

The pet owner fails to provide complete pet registration information, or fails to update the registration annually

The applicant has previously been charged with animal cruelty under state or local law; or has been evicted, had to relinquish a pet or been prohibited from future pet ownership due to pet rule violations or a court order

The PHA reasonably determines that the pet owner is unable to keep the pet in compliance with the pet rules and other lease obligations. The pet's temperament and behavior may be considered as a factor in determining the pet owner's ability to comply with provisions of the lease.

If the PHA refuses to register a pet, a written notification will be sent to the pet owner within 10 business days of the PHA's decision. The notice will state the reason for refusing to register the pet and will inform the family of their right to appeal the decision in accordance with the PHA's grievance procedures.

Pet Agreement

PHA Policy

Residents who have been approved to have a pet must enter into a pet agreement with the PHA, or the approval of the pet will be withdrawn.

The pet agreement is the resident's certification that he or she has received a copy of the PHA's pet policy and applicable house rules, that he or she has read the policies and/or rules, understands them, and agrees to comply with them.

The resident further certifies by signing the pet agreement that he or she understands that noncompliance with the PHA's pet policy and applicable house rules may result in the withdrawal of PHA approval of the pet or termination of tenancy.

10-II.C. STANDARDS FOR PETS [24 CFR 5.318; 960.707(b)]

PHAs may establish reasonable requirements related to pet ownership including, but not limited to:

- Limitations on the number of animals in a unit, based on unit size
- Prohibitions on types of animals that the PHA classifies as dangerous, provided that such classifications are consistent with applicable state and local law
- Prohibitions on individual animals, based on certain factors, including the size and weight of the animal
- Requiring pet owners to have their pets spayed or neutered

PHA's may not require pet owners to have any pet's vocal cords removed.

Definition of "Common Household Pet"

There is no regulatory definition of common household pet for public housing programs, although the regulations for pet ownership in both elderly/disabled and general occupancy developments use the term. The regulations for pet ownership in elderly/disabled developments expressly authorize PHAs to define the term [24 CFR 5.306(2)].

PHA Policy

Common household pet means a domesticated animal, such as a dog, cat, bird, or fish that is traditionally recognized as a companion animal and is kept in the home for pleasure rather than commercial purposes.

The following animals are not considered common household pets:

Reptiles

Rodents

Insects

Arachnids

Wild animals or feral animals

Pot-bellied pigs

Animals used for commercial breeding

Pet Restrictions

PHA Policy

The following animals are not permitted:

Any animal whose adult weight will exceed 25 pounds

Dogs of the pit bull, rottweiler, chow, or boxer breeds

Ferrets or other animals whose natural protective mechanisms pose a risk to small children of serious bites or lacerations

Any animal not permitted under state or local law or code

Number of Pets

PHA Policy

Residents may own a maximum of 2 pets, only 1 of which may be a dog.

In the case of fish, residents may keep no more than can be maintained in a safe and healthy manner in a tank holding up to 10 gallons. Such a tank or aquarium will be counted as 1 pet.

Other Requirements

PHA Policy

Dogs and cats must be spayed or neutered at the time of registration or, in the case of underage animals, within 30 days of the pet reaching 6 months of age. Exceptions may be made upon veterinary certification that subjecting this particular pet to the procedure would be temporarily or permanently medically unsafe or unnecessary.

Pets must be licensed in accordance with state or local law. Residents must provide proof of licensing at the time of registration and annually, in conjunction with the resident's annual reexamination.

10-II.D. PET RULES

Pet owners must maintain pets responsibly, in accordance with PHA policies, and in compliance with applicable state and local public health, animal control, and animal cruelty laws and regulations [24 CFR 5.315; 24 CFR 960.707(a)].

Pet Area Restrictions

PHA Policy

Pets must be maintained within the resident's unit. When outside of the unit (within the building or on the grounds) dogs and cats must be kept on a leash or carried and under the control of the resident or other responsible individual at all times.

Pets other than dogs or cats must be kept in a cage or carrier when outside of the unit.

Pets are not permitted in common areas including lobbies, community rooms and laundry areas except for those common areas which are entrances to and exits from the building.

Pet owners are not permitted to exercise pets or permit pets to deposit waste on project premises outside of the areas designated for such purposes.

Designated Pet/No-Pet Areas [24 CFR 5.318(g), PH Occ GB, p. 182]

PHAs may designate buildings, floors of buildings, or sections of buildings as no-pet areas where pets generally may not be permitted. Pet rules may also designate buildings, floors of building, or sections of building for residency by pet-owning tenants.

PHAs may direct initial tenant moves as may be necessary to establish pet and no-pet areas. The PHA may not refuse to admit, or delay admission of, an applicant on the grounds that the applicant's admission would violate a pet or no-pet area. The PHA may adjust the pet and no-pet areas or may direct such additional moves as may be necessary to accommodate such applicants for tenancy or to meet the changing needs of the existing tenants.

PHAs may not designate an entire development as a no-pet area, since regulations permit residents to own pets.

PHA Policy

With the exception of common areas as described in the previous policy, the PHA has not designated any buildings, floors of buildings, or sections of buildings as no-pet areas. In addition, the PHA has not designated any buildings, floors of buildings, or sections of buildings for residency of pet-owning tenants.

Cleanliness

PHA Policy

The pet owner shall be responsible for the removal of waste from the exercise area by placing it in a sealed plastic bag and disposing of it in a container provided by the PHA.

The pet owner shall take adequate precautions to eliminate any pet odors within or around the unit and to maintain the unit in a sanitary condition at all times.

Litter box requirements:

Pet owners must promptly dispose of waste from litter boxes and must maintain litter boxes in a sanitary manner.

Litter shall not be disposed of by being flushed through a toilet.

Litter boxes shall be kept inside the resident's dwelling unit.

Alterations to Unit

PHA Policy

Pet owners shall not alter their unit, patio, premises or common areas to create an enclosure for any animal.

Installation of pet doors is prohibited.

Noise

PHA Policy

Pet owners must agree to control the noise of pets so that such noise does not constitute a nuisance to other residents or interrupt their peaceful enjoyment of their housing unit or premises. This includes, but is not limited to loud or continuous barking, howling, whining, biting, scratching, chirping, or other such activities.

Pet Care

PHA Policy

Each pet owner shall be responsible for adequate care, nutrition, exercise and medical attention for his/her pet.

Each pet owner shall be responsible for appropriately training and caring for his/her pet to ensure that the pet is not a nuisance or danger to other residents and does not damage PHA property.

No animals may be tethered or chained inside or outside the dwelling unit at any time.

Responsible Parties

PHA Policy

The pet owner will be required to designate two responsible parties for the care of the pet if the health or safety of the pet is threatened by the death or incapacity of the pet owner, or by other factors that render the pet owner unable to care for the pet.

A resident who cares for another resident's pet must notify the PHA and sign a statement that they agree to abide by all of the pet rules.

Pets Temporarily on the Premises

PHA Policy

Pets that are not owned by a tenant are not allowed on the premises. Residents are prohibited from feeding or harboring stray animals.

This rule does not apply to visiting pet programs sponsored by a humane society or other non-profit organizations, and approved by the PHA.

Pet Rule Violations

PHA Policy

All complaints of cruelty and all dog bites will be referred to animal control or an applicable agency for investigation and enforcement.

If a determination is made on objective facts supported by written statements, that a resident/pet owner has violated the pet rules, written notice will be served.

The notice will contain a brief statement of the factual basis for the determination and the pet rule(s) that were violated. The notice will also state:

That the pet owner has 10 business days from the effective date of the service of notice to correct the violation or make written request for a meeting to discuss the violation

That the pet owner is entitled to be accompanied by another person of his or her choice at the meeting

That the pet owner's failure to correct the violation, request a meeting, or appear at a requested meeting may result in initiation of procedures to remove the pet, or to terminate the pet owner's tenancy

Notice for Pet Removal

PHA Policy

If the pet owner and the PHA are unable to resolve the violation at the meeting or the pet owner fails to correct the violation in the time period allotted by the PHA, the PHA may serve notice to remove the pet.

The notice will contain:

A brief statement of the factual basis for the PHA's determination of the pet rule that has been violated

The requirement that the resident /pet owner must remove the pet within 30 calendar days of the notice

A statement that failure to remove the pet may result in the initiation of termination of tenancy procedures

Pet Removal

PHA Policy

If the death or incapacity of the pet owner threatens the health or safety of the pet, or other factors occur that render the owner unable to care for the pet, the situation will be reported to the responsible party designated by the pet owner.

If the responsible party is unwilling or unable to care for the pet, or if the PHA after reasonable efforts cannot contact the responsible party, the PHA may contact the appropriate state or local agency and request the removal of the pet.

Termination of Tenancy

PHA Policy

The PHA may initiate procedures for termination of tenancy based on a pet rule violation if:

The pet owner has failed to remove the pet or correct a pet rule violation within the time period specified

The pet rule violation is sufficient to begin procedures to terminate tenancy under terms of the lease

Emergencies

PHA Policy

The PHA will take all necessary steps to ensure that pets that become vicious, display symptoms of severe illness, or demonstrate behavior that constitutes an immediate threat to the health or safety of others, are immediately removed from the premises by referring the situation to the appropriate state or local entity authorized to remove such animals.

If it is necessary for the PHA to place the pet in a shelter facility, the cost will be the responsibility of the pet owner.

If the pet is removed as a result of any aggressive act on the part of the pet, the pet will not be allowed back on the premises.

PART III: PET DEPOSITS AND FEES IN ELDERLY/DISABLED DEVELOPMENTS

10-III.A. OVERVIEW

This part describes the PHA's policies for pet deposits and fees in elderly, disabled and mixed population developments. Policies governing deposits and fees in general occupancy developments are described in Part IV.

10-III.B. PET DEPOSITS

Payment of Deposit

The PHA may require tenants who own or keep pets in their units to pay a refundable pet deposit. This deposit is in addition to any other financial obligation generally imposed on tenants of the project [24 CFR 5.318(d)(1)].

The maximum amount of pet deposit that may be charged by a PHA on a per dwelling unit basis, is the higher of the total tenant payment (TTP) or such reasonable fixed amount as the PHA may require. The PHA may permit gradual accumulation of the pet deposit by the pet owner [24 CFR 5.318(d)(3)].

The pet deposit is not part of the rent payable by the resident [24 CFR 5.318(d)(5)].

PHA Policy

Pet owners are required to pay a pet deposit in addition to any other required deposits. The amount of the deposit is the higher of the family's total tenant payment or \$50.00, and must be paid in full before the pet is brought on the premises.

Refund of Deposit [24 CFR 5.318(d)(1)]

The PHA may use the pet deposit only to pay reasonable expenses directly attributable to the presence of the pet, including (but not limited to) the costs of repairs and replacements to, and fumigation of, the tenant's dwelling unit. The PHA must refund the unused portion of the pet deposit to the tenant within a reasonable time after the tenant moves from the project or no longer owns or keeps a pet in the unit.

PHA Policy

The PHA will refund the pet deposit to the resident, less the costs of any damages caused by the pet to the dwelling unit, within 30 days of move-out or removal of the pet from the unit.

The resident will be billed for any amount that exceeds the pet deposit.

The PHA will provide the resident with a written list of any charges against the pet deposit within 10 business days of the move-out inspection. If the resident disagrees with the amount charged to the pet deposit, the PHA will provide a meeting to discuss the charges.

10-III.C. OTHER CHARGES

Pet-Related Damages During Occupancy

PHA Policy

All reasonable expenses incurred by the PHA as a result of damages directly attributable to the presence of the pet in the project will be the responsibility of the resident, including:

The cost of repairs and replacements to the resident's dwelling unit

Fumigation of the dwelling unit

Repairs to common areas of the project

The expense of flea elimination shall also be the responsibility of the resident.

If the resident is in occupancy when such costs occur, the resident shall be billed for such costs in accordance with the policies in Section 8-I.G, Maintenance and Damage Charges. Pet deposits will not be applied to the costs of pet-related damages during occupancy.

Charges for pet-related damage are not part of rent payable by the resident.

Pet Waste Removal Charge

The regulations do not address the PHA's ability to impose charges for house pet rule violations. However, charges for violation of PHA pet rules may be treated like charges for other violations of the lease and PHA tenancy rules.

PHA Policy

A separate pet waste removal charge of \$10.00 per occurrence will be assessed against pet owners who fail to remove pet waste in accordance with this policy.

Notices of pet waste removal charges will be in accordance with requirements regarding notices of adverse action. Charges are due and payable 14 calendar days after billing. If the family requests a grievance hearing within the required timeframe, the PHA may not take action for nonpayment of the charge until the conclusion of the grievance process.

Charges for pet waste removal are not part of rent payable by the resident.

PART IV: PET DEPOSITS AND FEES IN GENERAL OCCUPANCY DEVELOPMENTS

10-IV.A. OVERVIEW

This part describes the PHA's policies for pet deposits and fees for those who reside in general occupancy developments.

10-IV.B. PET DEPOSITS

A PHA may require a refundable pet deposit to cover additional costs attributable to the pet and not otherwise covered [24 CFR 960.707(b)(1)].

A PHA that requires a resident to pay a pet deposit must place the deposit in an account of the type required under applicable State or local law for pet deposits, or if there are no such requirements, for rental security deposits, if applicable. The PHA must comply with such laws as to retention of the deposit, interest, and return of the deposit to the resident, and any other applicable requirements [24 CFR 960.707(d)].

Payment of Deposit

PHA Policy

Pet owners are required to pay a pet deposit of \$200 in addition to any other required deposits. The deposit must be paid in full before the pet is brought on the premises.

The pet deposit is not part of rent payable by the resident.

Refund of Deposit

PHA Policy

The PHA will refund the pet deposit to the resident, less the costs of any damages caused by the pet to the dwelling unit, within 30 days of move-out or removal of the pet from the unit.

The resident will be billed for any amount that exceeds the pet deposit.

The PHA will provide the resident with a written list of any charges against the pet deposit within 10 business days of the move-out inspection. If the resident disagrees with the amount charged to the pet deposit, the PHA will provide a meeting to discuss the charges.

10-IV.C. NON-REFUNDABLE NOMINAL PET FEE

PHAs may require payment of a non-refundable nominal pet fee to cover the reasonable operating costs to the development relating to the presence of pets [24 CFR 960.707(b)(1)].

PHA Policy

The PHA requires pet owners to pay a non-refundable nominal pet fee.

This fee is intended to cover the reasonable operating costs to the project relating to the presence of pets. Reasonable operating costs to the project relating to the presence of pets include, but are not limited to:

- Landscaping costs

- Pest control costs

- Insurance costs

- Clean-up costs

The pet fee of \$10.00 will be billed on a monthly basis, and payment will be due 14 calendar days after billing.

Charges for the non-refundable pet fee are not part of rent payable by the resident.

10-IV.D. OTHER CHARGES

Pet-Related Damages During Occupancy

PHA Policy

All reasonable expenses incurred by the PHA as a result of damages directly attributable to the presence of the pet in the project will be the responsibility of the resident, including:

The cost of repairs and replacements to the resident's dwelling unit

Fumigation of the dwelling unit

Repairs to common areas of the project

The expense of flea elimination shall also be the responsibility of the resident.

If the resident is in occupancy when such costs occur, the resident shall be billed for such costs in accordance with the policies in Section 8-I.G, Maintenance and Damage Charges. Pet deposits will not be applied to the costs of pet-related damages during occupancy.

Charges for pet-related damage are not part of rent payable by the resident.

Pet Waste Removal Charge

The regulations do not address the PHA's ability to impose charges for house pet rule violations. However, charges for violation of PHA pet rules may be treated like charges for other violations of the lease and PHA tenancy rules.

PHA Policy

A separate pet waste removal charge of \$10.00 per occurrence will be assessed against pet owners who fail to remove pet waste in accordance with this policy.

Such charges will be due and payable 14 calendar days after billing.

Charges for pet waste removal are not part of rent payable by the resident.

Chapter 11

COMMUNITY SERVICE

INTRODUCTION

This chapter explains HUD regulations requiring PHAs to implement a community service program for all non-exempt adults living in public housing.

This chapter describes HUD regulations and PHA policies related to these topics in two parts:

Part I: Community Service Requirements. This part describes who is subject to the community service requirement, who is exempt, and HUD's definition of economic self-sufficiency.

Part II: PHA Implementation of Community Service. This part provides PHA policy regarding PHA implementation and program design.

PART I: COMMUNITY SERVICE REQUIREMENT

11-I.A. OVERVIEW

HUD regulations pertaining to the community service requirement are contained in 24 CFR 960 Subpart F (960.600 through 960.609). PHAs and residents must comply with the community service requirement, effective with PHA fiscal years that commenced on or after October 1, 2000. Per 903.7(l)(1)(iii), the PHA Plan must contain a statement of the how the PHA will comply with the community service requirement, including any cooperative agreement that the PHA has entered into or plans to enter into.

Community service is the performance of voluntary work or duties that are a public benefit, and that serve to improve the quality of life, enhance resident self-sufficiency, or increase resident self-responsibility in the community. Community service is not employment and may not include political activities [24 CFR 960.601(b)].

In administering community service requirements, the PHA must comply with all nondiscrimination and equal opportunity requirements [24 CFR 960.605(c)(5)].

11-I.B. REQUIREMENTS

Each adult resident of the PHA, who is not exempt, must [24 CFR 960.603(a)]:

- Contribute 8 hours per month of community service; or
- Participate in an economic self-sufficiency program (as defined in the regulations) for 8 hours per month; or
- Perform 8 hours per month of combined activities (community service and economic self-sufficiency programs).

PHA Policy

An individual may not skip a month and then double up the following month, unless special circumstances warrant it. The PHA will make the determination of whether to permit a deviation from the schedule.

Individuals who have special circumstances which they believe will prevent them from completing the required community service hours for a given month, must notify the PHA in writing within 5 business days of the circumstances becoming known. The PHA will review the request and notify the individual, in writing, of its determination within 10 business days. The PHA may require those individuals to provide documentation to support their claim.

Definitions

Exempt Individual [24 CFR 960.601(b)]

An *exempt individual* is an adult who:

- Is age 62 years or older
- Is blind or disabled (as defined under section 216[i][1] or 1614 of the Social Security Act), and who certifies that because of this disability s/he is unable to comply with the service provisions
- Is a primary caretaker of such an individual
- Is engaged in work activities

PHA Policy

The PHA will consider 30 hours per week as the minimum number of hours needed to qualify for a work activity exemption.

- Meets the requirements for being exempted from having to engage in a work activity under the state program funded under part A of title IV of the Social Security Act, or under any other welfare program of the state in which the PHA is located, including a state-administered welfare-to-work program; or
- Is in a family receiving assistance under a state program funded under part A of title IV of the Social Security Act, or under any other welfare program of the state in which the PHA is located, including a state-administered welfare-to-work program, and has not been found by the state or other administering entity to be in noncompliance with such program.

Community Service [PH Occ GB, p. 174]

Community service is volunteer work which includes, but is not limited to:

- Work at a local institution including but not limited to: school, child care center, hospital, hospice, recreation center, senior center, adult day care center, homeless shelter, indigent feeding program, cooperative food bank, etc.
- Work with a nonprofit organization that serves PHA residents or their children such as: Boy Scouts, Girl Scouts, Boys or Girls Clubs, 4-H programs, PAL, Garden Center, community clean-up programs, beautification programs, other youth or senior organizations
- Work at the PHA to help improve physical conditions
- Work at the PHA to help with children's programs
- Work at the PHA to help with senior programs
- Helping neighborhood groups with special projects
- Working through a resident organization to help other residents with problems, serving as an officer in a resident organization, serving on the resident advisory board
- Caring for the children of other residents so they may volunteer

NOTE: Political activity is excluded for purposes of eligible community service activities.

Economic Self-Sufficiency Program [24 CFR 5.603(b)]

For purposes of satisfying the community service requirement, an *economic self-sufficiency program* is defined by HUD as: Any program designed to encourage, assist, train, or facilitate economic independence of assisted families or to provide work for such families.

These economic self-sufficiency programs can include job training, employment counseling, work placement, basic skills training, education, English proficiency, workfare, financial or household management, apprenticeships (formal or informal), or any other program necessary to ready a participant to work (such as substance abuse or mental health treatment).

Work Activities [42 U.S.C. 607(d)]

As it relates to an exemption from the community service requirement, *work activities* means:

- Unsubsidized employment
- Subsidized private sector employment
- Subsidized public sector employment
- Work experience (including work associated with the refurbishing of publicly assisted housing) if sufficient private sector employment is not available
- On-the-job training
- Job search and job readiness assistance
- Community service programs
- Vocational educational training (not to exceed 12 months with respect to any individual)
- Job skills training directly related to employment
- Education directly related to employment, in the case of a recipient who has not received a high school diploma or a certificate of high school equivalency
- Satisfactory attendance at secondary school or in a course of study leading to a certificate of general equivalence, in the case of a recipient who has not completed secondary school or received such a certificate
- Provision of child care services to an individual who is participating in a community service program

Notification Requirements [24 CFR 960.605(c)(2)]

The PHA must give each family a written description of the community service requirement, the process for claiming status as an exempt person, and the process for PHA verification of exempt status. The PHA must also notify the family of its determination identifying the family members who are subject to the service requirement, and the family members who are exempt.

PHA Policy

The PHA will provide the family with a copy of the Community Service Policy found in Exhibit 11-1 of this chapter, at lease-up, lease renewal, when a family member is determined to be subject to the community service requirement during the lease term, and at any time upon the family's request.

On an annual basis, at the time of lease renewal, the PHA will notify the family in writing of the family members who are subject to the community service requirement and the family members who are exempt. If the family includes non-exempt individuals the notice will include a list of agencies in the community that provide volunteer and/or training opportunities, as well as a documentation form on which they may record the activities they perform and the number of hours contributed. The form will also have a place for a signature by an appropriate official, who will certify to the activities and hours completed.

11-I.C. DETERMINATION OF EXEMPTION STATUS AND COMPLIANCE [24 CFR 960.605(c)(3)]

The PHA must review and verify family compliance with service requirements annually at least thirty days before the end of the twelve month lease term. The policy for documentation and verification of compliance with service requirements may be found at Section 11-I.D., Documentation and Verification.

PHA Policy

Where the lease term does not coincide with the effective date of the annual reexamination, the PHA will change the effective date of the annual reexamination to coincide with the lease term. In making this change, the PHA will ensure that the annual reexamination is conducted within 12 months of the last annual reexamination.

Annual Determination

Determination of Exemption Status

An exempt individual is excused from the community service requirement [24 CFR 960.603(a)].

PHA Policy

At least 60 days prior to lease renewal, the PHA will review and verify the exemption status of all adult family members. This verification will only be done on an annual basis unless the family reports a change or the PHA has reason to believe that an individual's exemption status has changed. For individuals who are exempt because they are 62 years of age and older, verification of exemption status will be done only at the initial examination.

Upon completion of the verification process, the PHA will notify the family of its determination in accordance with the policy in Section 11-I.B., Notification Requirements.

Determination of Compliance

The PHA must review resident family compliance with service requirements annually at least thirty days before the end of the twelve month lease term [24 CFR 960.605(c)(3)]. As part of this review, the PHA must verify that any family member that is not exempt from the community service requirement has met his or her service obligation.

PHA Policy

Approximately 60 days prior to the end of the lease term, the PHA will provide written notice requiring the family to submit documentation that all subject family members have complied with the service requirement. The family will have 10 business days to submit the PHA required documentation form(s).

If the family fails to submit the required documentation within the required timeframe, or PHA approved extension, the subject family members will be considered noncompliant with community service requirements, and notices of noncompliance will be issued pursuant to the policies in Section 11-I.E., Noncompliance.

Change in Status Between Annual Determinations

PHA Policy

Exempt to Non-Exempt Status

If an exempt individual becomes non-exempt during the twelve month lease term, it is the family's responsibility to report this change to the PHA within 10 business days.

Within 10 business days of a family reporting such a change, or the PHA determining such a change is necessary, the PHA will provide written notice of the effective date of the requirement, a list of agencies in the community that provide volunteer and/or training opportunities, as well as a documentation form on which the family member may record the activities performed and number of hours contributed.

The effective date of the community service requirement will be the first of the month following 30 day notice.

Non-Exempt to Exempt Status

If a non-exempt person becomes exempt during the twelve month lease term, it is the family's responsibility to report this change to the PHA within 10 business days. Any claim of exemption will be verified by the PHA in accordance with the policy at 11-I.D., Documentation and Verification of Exemption Status.

Within 10 business days of a family reporting such a change, or the PHA determining such a change is necessary, the PHA will provide the family written notice that the family member is no longer subject to the community service requirement, if the PHA is able to verify the exemption.

The exemption will be effective immediately.

11-I.D. DOCUMENTATION AND VERIFICATION [24 CFR 960.605(c)(4)]

The PHA must retain reasonable documentation of service requirement performance or exemption in participant files.

Documentation and Verification of Exemption Status

PHA Policy

All family members who claim they are exempt from the community service requirement will be required to sign the community service exemption certification form found in Exhibit 11-3. The PHA will provide a completed copy to the family and will keep a copy in the tenant file.

The PHA will verify that an individual is exempt from the community service requirement by following the verification hierarchy and documentation requirements in Chapter 7.

The PHA makes the final determination whether or not to grant an exemption from the community service requirement. If a resident does not agree with the PHA's determination, s/he can dispute the decision through the PHA's grievance procedures (see Chapter 14).

Documentation and Verification of Compliance

If qualifying community service activities are administered by an organization other than the PHA, a family member who is required to fulfill a service requirement must provide certification to the PHA, signed by the organization, that the family member has performed the qualifying activities [24 CFR 960.607].

PHA Policy

If anyone in the family is subject to the community service requirement, the PHA will provide the family with community service documentation forms at admission, at lease renewal, when a family member becomes subject to the community service requirement during the lease term, or upon request by the family.

Each individual who is subject to the requirement will be required to record their community service or self-sufficiency activities and the number of hours contributed on the required form. The certification form will also include places for signatures and phone numbers of supervisors, instructors, and counselors certifying to the number of hours contributed.

Families will be required to submit the documentation to the PHA, upon request by the PHA.

If the PHA has reasonable cause to believe that the certification provided by the family is false or fraudulent, the PHA has the right to require third-party verification.

11-I.E. NONCOMPLIANCE

Initial Noncompliance

The lease specifies that it is renewed automatically for all purposes, unless the family fails to comply with the community service requirement. Violation of the service requirement is grounds for nonrenewal of the lease at the end of the twelve month lease term, but not for termination of tenancy during the course of the twelve month lease term [24 CFR 960.603(b)].

If the tenant or another family member has violated the community service requirement, the PHA may not renew the lease upon expiration of the twelve-month term of the lease, unless the tenant and any other noncompliant family member enter into a written agreement with the PHA. Under this agreement the tenant or noncompliant family member must agree to cure the noncompliance by completing the additional hours of community service or economic self-sufficiency needed to make up the total number of hours required, over the twelve-month term of the new lease. In addition, all other members of the family who are subject to the service requirement must be currently complying with the service requirement or must no longer be residing in the unit [24 CFR 960.607(c)].

Notice of Initial Noncompliance [24 CFR 960.607(b)]

If the PHA determines that there is a family member who is required to fulfill a service requirement, but who has failed to comply with this obligation (noncompliant resident), the PHA must notify the tenant of this determination.

The notice to the tenant must briefly describe the noncompliance. The notice must state that the PHA will not renew the lease at the end of the twelve-month lease term unless the tenant, and any other noncompliant resident, enter into a written agreement with the PHA to cure the noncompliance, or the family provides written assurance satisfactory to the PHA that the tenant or other noncompliant resident no longer resides in the unit.

The notice must also state that the tenant may request a grievance hearing on the PHA's determination, in accordance with the PHA's grievance procedures, and that the tenant may exercise any available judicial remedy to seek timely redress for the PHA's nonrenewal of the lease because of the PHA's determination.

PHA Policy

The notice of initial noncompliance will be sent at least 45 days prior to the end of the lease term.

The family will have 10 business days from the date of the notice of noncompliance to enter into a written agreement to cure the noncompliance over the 12 month term of the new lease, provide documentation that the noncompliant resident no longer resides in the unit, or to request a grievance hearing.

If the family reports that a noncompliant family member is no longer residing in the unit, the family must provide documentation that the family member has actually vacated the unit before the PHA will agree to continued occupancy of the family. Documentation must consist of a certification signed by the head of household as well as evidence of the current address of the family member that previously resided with them.

If the family does not request a grievance hearing, or does not take either corrective action required by the notice of noncompliance within the required 10 business day timeframe, the PHA will terminate tenancy in accordance with the policies in Section 13-IV.D.

Continued Noncompliance [24 CFR 960.607(b)]

If, after the 12 month cure period, the family member is still not compliant, the PHA must terminate tenancy of the entire family, according to the PHA's lease, unless the family provides documentation that the noncompliant resident no longer resides in the unit.

PHA Policy

Notices of continued noncompliance will be sent at least 30 days prior to the end of the lease term and will also serve as the family's termination notice. The notice will meet the requirements for termination notices described in Section 13-IV.D, Form, Delivery, and Content of the Notice.

The family will have 10 business days from the date of the notice of non-compliance to provide documentation that the noncompliant resident no longer resides in the unit, or to request a grievance hearing.

If the family reports that a noncompliant family member is no longer residing in the unit, the family must provide documentation that the family member has actually vacated the unit before the PHA will agree to continued occupancy of the family. Documentation must consist of a certification signed by the head of household as well as evidence of the current address of the noncompliant family member that previously resided with them.

If the family does not request a grievance hearing, or provide such documentation within the required 10 business day timeframe, the family's lease and tenancy will automatically terminate at the end of the current lease term without further notice.

PART II: IMPLEMENTATION OF COMMUNITY SERVICE

11-II.A. OVERVIEW

Each PHA must develop a policy for administration of the community service and economic self-sufficiency requirements for public housing. It is in the PHA's best interests to develop a viable, effective community service program, to provide residents the opportunity to engage in the community and to develop competencies.

PHA Implementation of Community Service

The PHA may not substitute any community service or self-sufficiency activities performed by residents for work ordinarily performed by PHA employees, or replace a job at any location where residents perform activities to satisfy the service requirement [24 CFR 960.609].

PHA Policy

The PHA will notify its insurance company if residents will be performing community service at the PHA. In addition, the PHA will ensure that the conditions under which the work is to be performed are not hazardous.

If a disabled resident certifies that s/he is able to perform community service, the PHA will ensure that requests for reasonable accommodation are handled in accordance with the policies in Chapter 2.

PHA Program Design

The PHA may administer qualifying community service or economic self-sufficiency activities directly, or may make community service activities available through a contractor, or through partnerships with qualified organizations, including resident organizations, and community agencies or institutions [24 CFR 960.605(b)].

PHA Policy

The PHA will attempt to provide the broadest choice possible to residents as they choose community service activities.

The PHA's goal is to design a service program that gives residents viable opportunities to become involved in the community and to gain competencies and skills. The PHA will work with resident organizations and community organizations to design, implement, assess and recalibrate its community service program.

The PHA will make every effort to identify volunteer opportunities throughout the community, especially those in proximity to public housing developments. To the greatest extent possible, the PHA will provide names and contacts at agencies that can provide opportunities for residents, including persons with disabilities, to fulfill their community service obligations.

Any written agreements or partnerships with contractors and/or qualified organizations, including resident organizations, are described in the PHA Plan.

The PHA will provide in-house opportunities for volunteer work or self-sufficiency programs when possible.

EXHIBIT 11-1: COMMUNITY SERVICE AND SELF-SUFFICIENCY POLICY

A. Background

The Quality Housing and Work Responsibility Act of 1998 requires that all non-exempt (see definitions) public housing adult residents (18 or older) contribute eight (8) hours per month of community service (volunteer work) or participate in eight (8) hours of training, counseling, classes or other activities that help an individual toward self-sufficiency and economic independence. This is a requirement of the public housing lease.

B. Definitions

Community Service – volunteer work which includes, but is not limited to:

- Work at a local institution, including but not limited to: school, child care center, hospital, hospice, recreation center, senior center, adult day care center, homeless shelter, indigent feeding program, cooperative food bank, etc.
- Work with a nonprofit organization such as: Parks and Recreation, United Way, Red Cross, Volunteers of America, Boy Scouts, Girl Scouts, Boys or Girls Clubs, 4-H Program, PAL, Garden Center, community clean-up programs, beautification programs, other counseling, aid, youth or senior organizations
- Work at the housing authority to help with litter control
- Work at the housing authority to help with children's programs
- Work at the housing authority to help with senior programs
- Helping neighborhood groups with special projects
- Working through a resident organization to help other residents with problems
- Serving as an officer in a resident organization
- Serving on the Resident Advisory Board
- Caring for children of other residents so they may volunteer

NOTE: Political activity is excluded.

Self-Sufficiency Activities – activities that include, but are not limited to:

- Job readiness programs
- Job training programs
- GED classes
- Substance abuse or mental health counseling
- English proficiency or literacy (reading) classes
- Apprenticeships
- Budgeting and credit counseling
- Any kind of class that helps a person toward economic independence
- Student status at any school, college or vocation school

Exempt Adult – an adult member of the family who meets any of the following criteria:

- Is 62 years of age or older
- Is blind or a person with disabilities (as defined under section 216[i][1] or 1614 of the Social Security Act), and who certifies that because of this disability he or she is unable to comply with the service provisions, or is the primary caretaker of such an individual
- Is working at least 30 hours per week
- Meets the requirements for being exempted from having to engage in a work activity under TANF or any other State welfare program including a State-administered welfare-to-work program
- Is a member of a family receiving assistance, benefits or services under TANF or any other State welfare program and has not been found to be in noncompliance with such program

C. Requirements of the Program

1. The eight (8) hours per month may be either volunteer work or self-sufficiency program activity, or a combination of the two.
2. At least eight (8) hours of activity must be performed each month. An individual may not skip a month and then double up the following month, unless special circumstances warrant special consideration. The housing authority will make the determination of whether to allow or disallow a deviation from the schedule based on a family's written request.
3. Family obligation:
 - At lease execution, all adult members (18 or older) of a public housing resident family must:
 - Sign a certification that they have received and read this policy and understand that if they are not exempt, failure to comply with the community service requirement will result in a nonrenewal of their lease; and
 - Declare if they are exempt. If exempt, they must complete the Exemption Form (Exhibit 11-3) and provide documentation of the exemption.
 - Upon written notice from the PHA, non-exempt family members must present complete documentation of activities performed during the applicable lease term. This documentation will include places for signatures of supervisors, instructors, or counselors, certifying to the number of hours contributed.
 - If a family member is found to be noncompliant at the end of the 12-month lease term, he or she, and the head of household, will be required to sign an agreement with the housing authority to make up the deficient hours over the next twelve (12) month period, as a condition of continued occupancy.
4. Change in exempt status:
 - If, during the twelve (12) month lease period, a non-exempt person becomes exempt, it is his or her responsibility to report this to the PHA and provide documentation of exempt status.
 - If, during the twelve (12) month lease period, an exempt person becomes non-exempt, it is his or her responsibility to report this to the PHA. Upon receipt of this information the PHA will provide the person with the appropriate documentation form(s) and a list of agencies in the community that provide volunteer and/or training opportunities.

D. Authority Obligation

1. To the greatest extent possible and practicable, the PHA will:
 - Provide names and contacts at agencies that can provide opportunities for residents, including residents with disabilities, to fulfill their community service obligations.
 - Provide in-house opportunities for volunteer work or self-sufficiency activities.
2. The PHA will provide the family with a copy of this policy, and all applicable exemption verification forms and community service documentation forms, at lease-up, lease renewal, when a family member becomes subject to the community service requirement during the lease term, and at any time upon the family's request.
3. Although exempt family members will be required to submit documentation to support their exemption, the PHA will verify the exemption status in accordance with its verification policies. The PHA will make the final determination as to whether or not a family member is exempt from the community service requirement. Residents may use the PHA's grievance procedure if they disagree with the PHA's determination.
4. Noncompliance of family member:
 - At least thirty(30) days prior to the end of the 12-month lease term, the PHA will begin reviewing the exempt or non-exempt status and compliance of family members;
 - If, at the end of the initial 12-month lease term under which a family member is subject to the community service requirement, the PHA finds the family member to be noncompliant, the PHA will not renew the lease unless:
 - The head of household and any other noncompliant resident enter into a written agreement with the PHA, to make up the deficient hours over the next twelve (12) month period; or
 - The family provides written documentation satisfactory to the PHA that the noncompliant family member no longer resides in the unit.
 - If, at the end of the next 12-month lease term, the family member is still not compliant, a 30-day notice to terminate the lease will be issued and the entire family will have to vacate, unless the family provides written documentation satisfactory to the PHA that the noncompliant family member no longer resides in the unit;
 - The family may use the PHA's grievance procedure to dispute the lease termination.

All adult family members must sign and date below, certifying that they have read and received a copy of this Community Service and Self-Sufficiency Policy.

Resident

Date

Resident

Date

Resident

Date

Resident

Date

EXHIBIT 11-2: DEFINITION OF A PERSON WITH A DISABILITY UNDER SOCIAL SECURITY ACTS 216(i)(I) and Section 1416(excerpt) FOR PURPOSES OF EXEMPTION FROM COMMUNITY SERVICE

Social Security Act:

216(i)(1): Except for purposes of sections 202(d), 202(e), 202(f), 223, and 225, the term “disability” means (A) inability to engage in any substantial gainful activity by reason of any medically determinable physical or mental impairment which can be expected to result in death or has lasted or can be expected to last for a continuous period of not less than 12 months, or (B) blindness; and the term “blindness” means central visual acuity of 20/200 or less in the better eye with the use of a correcting lens. An eye which is accompanied by a limitation in the fields of vision such that the widest diameter of the visual field subtends an angle no greater than 20 degrees shall be considered for purposes of this paragraph as having a central visual acuity of 20/200 or less.

Section 1416 (excerpt):

SEC. 1614. [42 U.S.C. 1382c] (a)(1) For purposes of this title, the term “aged, blind, or disabled individual” means an individual who—

(A) is 65 years of age or older, is blind (as determined under paragraph (2)), or is disabled (as determined under paragraph (3)), and

(B)(i) is a resident of the United States, and is either (I) a citizen or (II) an alien lawfully admitted for permanent residence or otherwise permanently residing in the United States under color of law (including any alien who is lawfully present in the United States as a result of the application of the provisions of section 212(d)(5) of the Immigration and Nationality Act), or

(ii) is a child who is a citizen of the United States and, who is living with a parent of the child who is a member of the Armed Forces of the United States assigned to permanent duty ashore outside the United States.

(2) An individual shall be considered to be blind for purposes of this title if he has central visual acuity of 20/200 or less in the better eye with the use of a correcting lens. An eye which is accompanied by a limitation in the fields of vision such that the widest diameter of the visual field subtends an angle no greater than 20 degrees shall be considered for purposes of the first sentence of this subsection as having a central visual acuity of 20/200 or less. An individual shall also be considered to be blind for purposes of this title if he is blind as defined under a State plan approved under title X or XVI as in effect for October 1972 and received aid under such plan (on the basis of blindness) for December 1973, so long as he is continuously blind as so defined.

(3)(A) Except as provided in subparagraph (C), an individual shall be considered to be disabled for purposes of this title if he is unable to engage in any substantial gainful activity by reason of any medically determinable physical or mental impairment which can be expected to result in death or which has lasted or can be expected to last for a continuous period of not less than twelve months.

EXHIBIT 11-3: PHA DETERMINATION OF EXEMPTION FOR COMMUNITY SERVICE

Family: _____

Adult family member: _____

This adult family member meets the requirements for being exempted from the PHA's community service requirement for the following reason:

- 62 years of age or older. *(Documentation of age in file)*
- Is a person with disabilities and self-certifies below that he or she is unable to comply with the community service requirement. *(Documentation of HUD definition of disability in file)*

Tenant certification: I am a person with disabilities and am unable to comply with the community service requirement.

Signature of Family Member

Date

- Is the primary caretaker of such an individual in the above category. *(Documentation in file)*
- Is working at least 30 hours per week. *(Employment verification in file)*
- Is participating in a welfare-to-work program. *(Documentation in file)*.
- Meets the requirements for being exempted from having to engage in a work activity under TANF or any other State welfare program, including a State-administered welfare-to-work program *(Documentation in file)*
- Is a member of a family receiving assistance, benefits or services under TANF or any other State welfare program and has not been found to be in noncompliance with such program. *(Documentation in file)*

Signature of Family Member

Date

Signature of PHA Official

Date

13-III.F. PROHIBITION AGAINST TERMINATING TENANCY OF VICTIMS OF DOMESTIC VIOLENCE, DATING VIOLENCE, AND STALKING [Pub.L. 109-162 and 109-271]

The Violence against Women Reauthorization Act of 2005 (VAWA), provides that “criminal activity directly relating to domestic violence, dating violence, or stalking, engaged in by a member of a tenant’s household or any guest or other person under the tenant’s control, shall not be cause for termination of the tenancy or occupancy rights, if the tenant or immediate family member of the tenant’s family is the victim or threatened victim of that abuse.” VAWA further provides that incidents of actual or threatened domestic violence, dating violence, or stalking may not be construed either as serious or repeated violations of the lease by the victim of such violence or as good cause for terminating the tenancy or occupancy rights of the victim of such violence.

VAWA does not limit the PHA’s authority to terminate the tenancy of any tenant if the PHA can demonstrate an actual and imminent threat to other tenants or those employed at or providing service to the property.

Victim Documentation

PHA Policy

When a tenant family is facing lease termination because of the actions of a tenant, household member, guest, or other person under the tenant's control and a tenant or immediate family member of the tenant's family claims that she or he is the victim of such actions and that the actions are related to domestic violence, dating violence, or stalking, the PHA will require the individual to submit documentation affirming that claim.

The documentation must include two elements:

A signed statement by the victim that provides the name of the perpetrator and certifies that the incidents in question are bona fide incidents of actual or threatened domestic violence, dating violence, or stalking

One of the following:

A police or court record documenting the actual or threatened abuse

A statement signed by an employee, agent, or volunteer of a victim service provider; an attorney; a medical professional; or another knowledgeable professional from whom the victim has sought assistance in addressing the actual or threatened abuse. The professional must attest under penalty of perjury that the incidents in question are bona fide incidents of abuse, and the victim must sign or attest to the statement.

The required certification and supporting documentation must be submitted to the PHA within 14 business days after the individual claiming victim status receives a request for such certification. The PHA, owner or manager will be aware that the delivery of the certification form to the tenant in response to an incident via mail may place the victim at risk, e.g., the abuser may monitor the mail. The PHA may require that the tenant come into the office to pick up the certification form and will work with tenants to make delivery arrangements that do not place the tenant at risk. This 14-day deadline may be extended at the PHA's discretion. If the individual does not provide the required certification and supporting documentation within 14 business days, or the approved extension period, the PHA may proceed with assistance termination.

The PHA also reserves the right to waive these victim verification requirements and accept only a self-certification from the victim if the PHA deems the victim's life to be in imminent danger.

Once a victim has completed certification requirements, the PHA will continue to assist the victim and may use bifurcation as a tool to remove a perpetrator from assistance. Owners will be notified of their legal obligation to continue housing the victim, while using lease bifurcation to remove the perpetrator from a unit. The PHA will make all best efforts to work with victims of domestic violence before terminating the victim's assistance.

In extreme circumstances when the PHA can demonstrate an actual and imminent threat to other participants or those employed at or providing service to the property if the participant's (including the victim's) tenancy is not terminated, the PHA will bypass the standard process and proceed with the immediate termination of the family's assistance.

Terminating or Evicting a Perpetrator of Domestic Violence

Although VAWA provides protection from termination for victims of domestic violence, it does not provide protection for perpetrators. In fact, VAWA gives the PHA the explicit authority to bifurcate a lease, or to remove a household member from a lease, "in order to evict, remove, terminate occupancy rights, or terminate assistance to any individual who is a tenant or lawful occupant and who engages in criminal acts of physical violence against family members or others, without evicting, removing, terminating assistance to, or otherwise penalizing the victim of such violence who is also a tenant or lawful occupant." This authority supersedes any local, state, or other federal law to the contrary. However, if the PHA chooses to exercise this authority, it must follow any procedures prescribed by HUD or by applicable local, state, or federal law for eviction, lease termination, or termination of assistance [Pub.L. 109-271].

PHA Policy

When the actions of a tenant or other family member result in a determination by the PHA to terminate the family's lease and another family member claims that the actions involve criminal acts of physical violence against family members or others, the PHA will request that the victim submit the above required certification and supporting documentation in accordance with the stated time frame. If the certification and supporting documentation are submitted within the required time frame or any approved extension period, the PHA will bifurcate the lease and evict or terminate the occupancy rights of the perpetrator. If the victim does not provide the certification and supporting documentation, as required, the PHA will proceed with termination of the family's lease.

If the PHA can demonstrate an actual and imminent threat to other tenants or those employed at or providing service to the property if the tenant's tenancy is not terminated, the PHA will bypass the standard process and proceed with the immediate termination of the family.

PHA Confidentiality Requirements

All information provided to the PHA regarding domestic violence, dating violence, or stalking, including the fact that an individual is a victim of such violence or stalking, must be retained in confidence and may neither be entered into any shared data base nor provided to any related entity, except to the extent that the disclosure (a) is requested or consented to by the individual in writing, (b) is required for use in an eviction proceeding, or (c) is otherwise required by applicable law.

Chapter 14

GRIEVANCES AND APPEALS

INTRODUCTION

This chapter discusses grievances and appeals pertaining to PHA actions or failures to act that adversely affect public housing applicants or residents. The policies are discussed in the following three parts:

Part I: Informal Hearings for Public Housing Applicants. This part outlines the requirements and procedures for informal hearings for public housing applicants.

Part II: Informal Hearings with Regard to Noncitizens. This part discusses informal hearings regarding citizenship status and where they differ from the requirements for general applicant and tenant grievances.

Part III: Grievance Procedures for Public Housing Residents. This part outlines the requirements and procedures for handling grievances for public housing residents.

Note that this chapter is not the PHA's grievance procedure. The grievance procedure is a document separate from the ACOP. This chapter of the ACOP provides the policies that drive the grievance procedure.

PART I: INFORMAL HEARINGS FOR PUBLIC HOUSING APPLICANTS

14-I.A. OVERVIEW

When the PHA makes a decision that has a negative impact on an applicant family, the family is often entitled to appeal the decision. For applicants, the appeal takes the form of an informal hearing. HUD regulations do not provide a structure for or requirements regarding informal hearings for applicants (except with regard to citizenship status, to be covered in Part II). This part discusses the PHA policies necessary to respond to applicant appeals through the informal hearing process.

14-I.B. INFORMAL HEARING PROCESS [24 CFR 960.208(a) and PH Occ GB, p. 58]

Informal hearings are provided for public housing applicants. An applicant is someone who has applied for admission to the public housing program, but is not yet a tenant in the program. Informal hearings are intended to provide a means for an applicant to dispute a determination of ineligibility for admission to a project [24 CFR 960.208(a)]. Applicants to public housing are not entitled to the same hearing process afforded tenants in the PHA grievance procedure [24 CFR 966.53(a) and PH Occ GB, p. 58].

Informal hearings provide the applicant a means to hear the details of the reasons for rejection, and an opportunity to present evidence to the contrary if available, and to claim mitigating circumstances if possible.

Use of Informal Hearing Process

While the PHA must offer the opportunity of an informal hearing to applicants who have been determined as ineligible for admission, the PHA could make the informal hearing process available to applicants who wish to dispute other PHA actions that adversely affect them.

PHA Policy

The PHA will only offer informal hearings to applicants for the purpose of disputing denials of admission.

Notice of Denial [24 CFR 960.208(a)]

The PHA must give an applicant prompt notice of a decision denying eligibility for admission. The notice must contain a brief statement of the reasons for the PHA decision, and must also state that the applicant may request an informal hearing to dispute the decision. The notice must describe how to obtain the informal hearing.

Prior to notification of denial based on information obtained from criminal or sex offender registration records, the family, in some cases, must be given the opportunity to dispute the information in those records which would be the basis of the denial. See Section 3-III.F. for details concerning this requirement.

Scheduling an Informal Hearing

PHA Policy

A request for an informal hearing must be made in writing and delivered to the PHA either in person or by first class mail, by the close of the business day, no later than 10 business days from the date of the PHA's notification of denial of admission.

The PHA must schedule and send written notice of the informal hearing within 10 business days of the family's request.

Conducting an Informal Hearing [PH Occ GB, p. 58]

PHA Policy

The informal hearing will be conducted by a person other than the one who made the decision under review, or a subordinate of this person.

The applicant will be provided an opportunity to present written or oral objections to the decision of the PHA.

The person conducting the informal hearing will make a recommendation to the PHA, but the PHA is responsible for making the final decision as to whether admission should be granted or denied.

Informal Hearing Decision [PH Occ GB, p. 58]

PHA Policy

The PHA will notify the applicant of the PHA's final decision, including a brief statement of the reasons for the final decision.

In rendering a decision, the PHA will evaluate the following matters:

Whether or not the grounds for denial were stated factually in the notice

The validity of grounds for denial of admission. If the grounds for denial are not specified in the regulations or in PHA policy, then the decision to deny assistance will be overturned. See Chapter 3 for a detailed discussion of the grounds for applicant denial.

The validity of the evidence. The PHA will evaluate whether the facts presented prove the grounds for denial of admission. If the facts prove that there are grounds for denial, and the denial is required by HUD, the PHA will uphold the decision to deny admission.

If the facts prove the grounds for denial, and the denial is discretionary, the PHA will consider the recommendation of the person conducting the informal hearing in making the final decision whether to deny admission.

The PHA will notify the applicant of the final decision, including a statement explaining the reason(s) for the decision. The notice will be mailed, with return receipt requested, within 10 business days of the informal hearing, to the applicant and his or her representative, if any.

If the informal hearing decision overturns the denial, processing for admission will resume.

If the family fails to appear for their informal hearing, the denial of admission will stand and the family will be so notified.

Reasonable Accommodation for Persons with Disabilities [24 CFR 966.7]

Persons with disabilities may request reasonable accommodations to participate in the informal hearing process and the PHA must consider such accommodations. The PHA must also consider reasonable accommodation requests pertaining to the reasons for denial if related to the person's disability. See Chapter 2 for more detail pertaining to reasonable accommodation requests.

PART II: INFORMAL HEARINGS WITH REGARD TO NONCITIZENS

14-II.A. HEARING AND APPEAL PROVISIONS FOR NONCITIZENS [24 CFR 5.514]

Denial or termination of assistance based on immigration status is subject to special hearing and notice rules. These special hearings are referred to in the regulations as informal hearings, but the requirements for such hearings are different from the informal hearings used to deny applicants for reasons other than immigration status.

Assistance to a family may not be delayed, denied, or terminated on the basis of immigration status at any time prior to a decision under the United States Citizenship and Immigration Services (USCIS) appeal process. Assistance to a family may not be terminated or denied while the PHA hearing is pending, but assistance to an applicant may be delayed pending the completion of the informal hearing.

A decision against a family member, issued in accordance with the USCIS appeal process or the PHA informal hearing process, does not preclude the family from exercising the right, that may otherwise be available, to seek redress directly through judicial procedures.

Notice of Denial or Termination of Assistance [24 CFR 5.514(d)]

As discussed in Chapters 3 and 13, the notice of denial or termination of assistance for noncitizens must advise the family of any of the following that apply:

- That financial assistance will be denied or terminated, and provide a brief explanation of the reasons for the proposed denial or termination of assistance.
- The family may be eligible for proration of assistance.
- In the case of a tenant, the criteria and procedures for obtaining relief under the provisions for preservation of families [24 CFR 5.514 and 5.518].
- That the family has a right to request an appeal to the USCIS of the results of secondary verification of immigration status and to submit additional documentation or explanation in support of the appeal.
- That the family has a right to request an informal hearing with the PHA either upon completion of the USCIS appeal or in lieu of the USCIS appeal.
- For applicants, assistance may not be delayed until the conclusion of the USCIS appeal process, but assistance may be delayed during the period of the informal hearing process.

United States Citizenship and Immigration Services Appeal Process [24 CFR 5.514(e)]

When the PHA receives notification that the USCIS secondary verification failed to confirm eligible immigration status, the PHA must notify the family of the results of the USCIS verification. The family will have 30 days from the date of the notification to request an appeal of the USCIS results. The request for appeal must be made by the family in writing directly to the USCIS. The family must provide the PHA with a copy of the written request for appeal and proof of mailing.

PHA Policy

The PHA will notify the family in writing of the results of the USCIS secondary verification within 10 business days of receiving the results.

The family must provide the PHA with a copy of the written request for appeal and proof of mailing within 10 business days of sending the request to the USCIS.

The family must forward to the designated USCIS office any additional documentation or written explanation in support of the appeal. This material must include a copy of the USCIS document verification request (used to process the secondary request) or such other form specified by the USCIS, and a letter indicating that the family is requesting an appeal of the USCIS immigration status verification results.

The USCIS will notify the family, with a copy to the PHA, of its decision. When the USCIS notifies the PHA of the decision, the PHA must notify the family of its right to request an informal hearing.

PHA Policy

The PHA will send written notice to the family of its right to request an informal hearing within 10 business days of receiving notice of the USCIS decision regarding the family's immigration status.

Informal Hearing Procedures for Applicants [24 CFR 5.514(f)]

After notification of the USCIS decision on appeal, or in lieu of an appeal to the USCIS, an applicant family may request that the PHA provide a hearing. The request for a hearing must be made either within 30 days of receipt of the PHA notice of denial, or within 30 days of receipt of the USCIS appeal decision.

The informal hearing procedures for applicant families are described below.

Informal Hearing Officer

The PHA must provide an informal hearing before an impartial individual, other than a person who made or approved the decision under review, and other than a person who is a subordinate of the person who made or approved the decision.

Evidence

The family must be provided the opportunity to examine and copy at the family's expense, at a reasonable time in advance of the hearing, any documents in the possession of the PHA pertaining to the family's eligibility status, or in the possession of the USCIS (as permitted by USCIS requirements), including any records and regulations that may be relevant to the hearing.

PHA Policy

The family will be allowed to copy any documents related to the hearing at a cost of \$.25 per page. The family must request discovery of PHA documents no later than 12:00 p.m. on the business day prior to the hearing.

The family must be provided the opportunity to present evidence and arguments in support of eligible status. Evidence may be considered without regard to admissibility under the rules of evidence applicable to judicial proceedings.

The family must also be provided the opportunity to refute evidence relied upon by the PHA, and to confront and cross-examine all witnesses on whose testimony or information the PHA relies.

Representation and Interpretive Services

The family is entitled to be represented by an attorney or other designee, at the family's expense, and to have such person make statements on the family's behalf.

The family is entitled to arrange for an interpreter to attend the hearing, at the expense of the family, or the PHA, as may be agreed upon by the two parties. If the family does not arrange for their own interpreter, the PHA is still obligated to provide oral translation services in accordance with its LEP Plan.

Recording of the Hearing

The family is entitled to have the hearing recorded by audiotape. The PHA may, but is not required to provide a transcript of the hearing.

PHA Policy

The PHA will not provide a transcript of an audio taped informal hearing.

Hearing Decision

The PHA must provide the family with a written notice of the final decision, based solely on the facts presented at the hearing, within 14 calendar days of the date of the informal hearing. The notice must state the basis for the decision.

Retention of Documents [24 CFR 5.514(h)]

The PHA must retain for a minimum of 5 years the following documents that may have been submitted to the PHA by the family, or provided to the PHA as part of the USCIS appeal or the PHA informal hearing process:

- The application for assistance
- The form completed by the family for income reexamination
- Photocopies of any original documents, including original USCIS documents
- The signed verification consent form
- The USCIS verification results
- The request for a USCIS appeal
- The final USCIS determination
- The request for an informal hearing
- The final informal hearing decision

Informal Hearing Procedures for Residents [24 CFR 5.514(f)]

After notification of the USCIS decision on appeal, or in lieu of an appeal to the USCIS, a resident family may request that the PHA provide a hearing. The request for a hearing must be made either within 30 days of receipt of the PHA notice of termination, or within 30 days of receipt of the USCIS appeal decision.

The informal hearing procedures for resident families whose tenancy is being terminated based on immigration status is the same as for any grievance under the grievance procedures for resident families found in Part III below.

PART III: GRIEVANCE PROCEDURES FOR PUBLIC HOUSING RESIDENTS

14-III.A. REQUIREMENTS [24 CFR 966.52]

PHAs must have a grievance procedure in place through which residents of public housing are provided an opportunity to grieve any PHA action or failure to act involving the lease or PHA policies which adversely affect their rights, duties, welfare, or status.

The PHA grievance procedure must be included in, or incorporated by reference in, the lease.

PHA Policy

The PHA grievance procedure will be incorporated by reference in the tenant lease.

The PHA must provide at least 30 days notice to tenants and resident organizations setting forth proposed changes in the PHA grievance procedure, and providing an opportunity to present written comments. Comments submitted must be considered by the PHA before adoption of any grievance procedure changes by the PHA.

PHA Policy

Residents and resident organizations will have 30 calendar days from the date they are notified by the PHA of any proposed changes in the PHA grievance procedure, to submit written comments to the PHA.

The PHA must furnish a copy of the grievance procedure to each tenant and to resident organizations.

14-III.B. DEFINITIONS [24 CFR 966.53; 24 CFR 966.51(a)(2)(i)]

There are several terms used by HUD with regard to public housing grievance procedures, which take on specific meanings different from their common usage. These terms are as follows:

- **Grievance** – any dispute which a tenant may have with respect to PHA action or failure to act in accordance with the individual tenant’s lease or PHA regulations which adversely affect the individual tenant’s rights, duties, welfare or status
- **Complainant** – any tenant whose grievance is presented to the PHA or at the project management office
- **Due Process Determination** – a determination by HUD that law of the jurisdiction requires that the tenant must be given the opportunity for a hearing in court which provides the basic elements of due process before eviction from the dwelling unit
- **Elements of Due Process** – an eviction action or a termination of tenancy in a state or local court in which the following procedural safeguards are required:
 - Adequate notice to the tenant of the grounds for terminating the tenancy and for eviction
 - Right of the tenant to be represented by counsel
 - Opportunity for the tenant to refute the evidence presented by the PHA including the right to confront and cross-examine witnesses and to present any affirmative legal or equitable defense which the tenant may have
 - A decision on the merits
- **Hearing Officer/Panel** – a person/panel selected in accordance with HUD regulations to hear grievances and render a decision with respect thereto
- **Tenant** – the adult person (or persons) (other than a live-in aide)
 - Who resides in the unit, and who executed the lease with the PHA as lessee of the dwelling unit, or, if no such person now resides in the unit,
 - Who resides in the unit, and who is the remaining head of household of the tenant family residing in the dwelling unit
- **Resident Organization** – includes a resident management corporation

14-III.C. APPLICABILITY [24 CFR 966.51]

Potential grievances could address most aspects of a PHA's operation. However, there are some situations for which the grievance procedure is not applicable.

The grievance procedure is applicable only to individual tenant issues relating to the PHA. It is not applicable to disputes between tenants not involving the PHA. Class grievances are not subject to the grievance procedure and the grievance procedure is not to be used as a forum for initiating or negotiating policy changes of the PHA.

If HUD has issued a due process determination, a PHA may exclude from the PHA grievance procedure any grievance concerning a termination of tenancy or eviction that involves:

- Any criminal activity that threatens the health, safety or right to peaceful enjoyment of the premises of other residents or employees of the PHA
- Any violent or drug-related criminal activity on or off such premises
- Any criminal activity that resulted in felony conviction of a household member

In states without due process determinations, PHAs must grant opportunity for grievance hearings for all lease terminations, regardless of cause, but may use expedited grievance procedures, as described in Section 14-III.E. below, to deal with the first two of the above three categories of lease terminations.

If HUD has issued a due process determination, the PHA may evict through the state/local judicial eviction procedures. In this case, the PHA is not required to provide the opportunity for a hearing under the PHA's grievance procedure as described above.

PHA Policy

The PHA is not located in a due process state, therefore it must grant opportunity for grievance hearings for all lease terminations, regardless of cause.

See Chapter 13 for related policies on the content of termination notices.

14-III.D. INFORMAL SETTLEMENT OF GRIEVANCE [24 CFR 966.54]

HUD regulations state that any grievance must be personally presented, either orally or in writing, to the PHA office or to the office of the project in which the complainant resides so that the grievance may be discussed informally and settled without a hearing.

PHA Policy

The PHA will accept requests for an informal settlement of a grievance either orally or in writing, to the PHA office within 10 business days of the grievable event. Within 10 business days of receipt of the request the PHA will arrange a meeting with the tenant at a mutually agreeable time and confirm such meeting in writing to the tenant.

If a tenant fails to attend the scheduled meeting without prior notice, the PHA will reschedule the appointment only if the tenant can show good cause for failing to appear, or if it is needed as a reasonable accommodation for a person with disabilities.

Good cause is defined as an unavoidable conflict which seriously affects the health, safety or welfare of the family.

HUD regulations require that a summary of such discussion will be prepared within a reasonable time and one copy will be given to the tenant and one retained in the PHA's tenant file.

The summary must specify the names of the participants, dates of meeting, the nature of the proposed disposition of the complaint and the specific reasons therefore, and will specify the procedures by which a hearing may be obtained if the complainant is not satisfied.

PHA Policy

The PHA will prepare a summary of the informal settlement within 5 business days; one copy to be given to the tenant and one copy to be retained in the PHA's tenant file.

For PHAs who have the option to establish an expedited grievance procedure, and who exercise this option, the informal settlement of grievances is not applicable to those grievances for which the expedited grievance procedure applies.

14-III.E. PROCEDURES TO OBTAIN A HEARING [24 CFR 966.55]

Requests for Hearing and Failure to Request [24 CFR 966.55(a), (c), and (d)]

All grievances must be presented in accordance with the informal procedures prescribed above as a condition prior to a grievance hearing. However, if the complainant can show good cause for failure to proceed with the informal settlement process to the hearing officer/panel, the hearing officer/panel may waive this provision [24 CFR 966.55(d)].

The complainant must submit the request in writing for a grievance hearing within a reasonable time after receipt of the summary of informal discussion [24 CFR 966.55(a)]. The request must specify the reasons for the grievance and the action or relief sought.

PHA Policy

The resident must submit a written request for a grievance hearing to the PHA within 5 business days of the tenant's receipt of the summary of the informal settlement.

If the complainant does not request a hearing, the PHA's disposition of the grievance under the informal settlement process will become final. However, failure to request a hearing does not constitute a waiver by the complainant of the right to contest the PHA's action in disposing of the complaint in an appropriate judicial proceeding [24 CFR 966.55(c)].

Escrow Deposits [24 CFR 966.55(e)]

Before a hearing is scheduled in any grievance involving the amount of rent that the PHA claims is due, the family must pay an escrow deposit to the PHA. When a family is required to make an escrow deposit, the amount is the amount of rent the PHA states is due and payable as of the first of the month preceding the month in which the family's act or failure to act took place. After the first deposit the family must deposit the same amount monthly until the family's complaint is resolved by decision of the hearing officer/panel.

The PHA must waive the requirement for an escrow deposit where the family has requested a financial hardship exemption from minimum rent requirements or is grieving the effect of welfare benefits reduction in calculation of family income [24 CFR 5.630(b)(3)].

Unless the PHA waives the requirement, the family's failure to make the escrow deposit will terminate the grievance procedure. A family's failure to pay the escrow deposit does not waive the family's right to contest the PHA's disposition of the grievance in any appropriate judicial proceeding.

PHA Policy

The PHA will not waive the escrow requirement for grievances involving rent amounts except where required to do so by regulation.

Scheduling of Hearings [24 CFR 966.55(f)]

If the complainant has complied with all requirements for requesting a hearing as described above, a hearing must be scheduled by the hearing officer/panel promptly for a time and place reasonably convenient to both the complainant and the PHA. A written notification specifying the time, place and the procedures governing the hearing must be delivered to the complainant and the appropriate PHA official.

PHA Policy

Within 10 business days of receiving a written request for a hearing, the hearing officer will schedule and send written notice of the hearing to both the complainant and the PHA.

The PHA may wish to permit the tenant to request to reschedule a hearing for good cause.

PHA Policy

The tenant may request to reschedule a hearing for good cause, or if it is needed as a reasonable accommodation for a person with disabilities. Good cause is defined as an unavoidable conflict which seriously affects the health, safety, or welfare of the family. Requests to reschedule a hearing must be made orally or in writing prior to the hearing date. At its discretion, the PHA may request documentation of the "good cause" prior to rescheduling the hearing.

Expedited Grievance Procedure [24 CFR 966.55(g)]

The PHA may establish an expedited grievance procedure for any grievance concerning a termination of tenancy or eviction that involves:

- Any criminal activity that threatens the health, safety, or right to peaceful enjoyment of the premises by other residents or employees of the PHA, or
- Any drug-related criminal activity on or near such premises

In such expedited grievances, the informal settlement of grievances as discussed in 14-III.D is not applicable.

The PHA may adopt special procedures concerning expedited hearings, including provisions for expedited notice or scheduling, or provisions for expedited decision on the grievance.

PHA Policy

The PHA will follow expedited grievance procedures for any grievance concerning a termination of tenancy or eviction that involves any criminal activity that threatens the health, safety, or right to peaceful enjoyment of the premises by other residents or employees of the PHA, or any drug-related criminal activity on or near such premises.

Such procedures will provide for an expedited notice of hearing request, an expedited scheduling of the hearing, and for an expedited decision on the grievance. The tenant will have 3 business days to make their hearing request. The hearing officer will have 3 business days to schedule the hearing, and 3 business days to render a decision. All other aspects of the expedited grievance process shall be the same as for other grievances.

14-III.F. SELECTION OF HEARING OFFICER/PANEL [24 CFR 966.55(b)]

The grievance hearing must be conducted by an impartial person or persons appointed by the PHA, other than the person who made or approved the PHA action under review, or a subordinate of such person.

PHA Policy

PHA grievance hearings will be conducted by a single hearing officer and not a panel. The PHA has designated the following to serve as hearing officers:

[List here positions/organizations that have been designated to serve as hearing officers]

The PHA must determine the methodology for appointment of the hearing officer and it must be stated in the grievance procedure.

PHA Policy

The PHA will appoint a person who has been selected in the manner required under the grievance procedure. Efforts will be made to assure that the person selected is not a friend, nor enemy, of the complainant and that they do not have a personal stake in the matter under dispute or will otherwise have an appearance of a lack of impartiality.

The PHA must consult with resident organizations before a person is appointed as a hearing officer or hearing panel member. Comments from the resident organizations must be considered before making the appointment.

14-III.G. PROCEDURES GOVERNING THE HEARING [24 CFR 966.56]

Rights of Complainant [24 CFR 966.56(b)]

The complainant will be afforded a fair hearing. This includes:

- The opportunity to examine before the grievance hearing any PHA documents, including records and regulations that are directly relevant to the hearing. The tenant must be allowed to copy any such document at the tenant's expense. If the PHA does not make the document available for examination upon request by the complainant, the PHA may not rely on such document at the grievance hearing.

PHA Policy

The tenant will be allowed to copy any documents related to the hearing at a cost of \$.25 per page. The family must request discovery of PHA documents no later than 12:00 p.m. on the business day prior to the hearing.

- The right to be represented by counsel or other person chosen as the tenant's representative and to have such person make statements on the tenant's behalf.

PHA Policy

Hearings may be attended by the following applicable persons:

A PHA representative(s) and any witnesses for the PHA

The tenant and any witnesses for the tenant

The tenant's counsel or other representative

Any other person approved by the PHA as a reasonable accommodation for a person with a disability

- The right to a private hearing unless the complainant requests a public hearing.
- The right to present evidence and arguments in support of the tenant's complaint, to controvert evidence relied on by the PHA or project management, and to confront and cross-examine all witnesses upon whose testimony or information the PHA or project management relies.
- A decision based solely and exclusively upon the facts presented at the hearing.

Decision without Hearing [24 CFR 966.56(c)]

The hearing officer/panel may render a decision without proceeding with the hearing if the hearing officer/panel determines that the issue has been previously decided in another proceeding.

Failure to Appear [24 CFR 966.56(d)]

If the complainant or the PHA fails to appear at a scheduled hearing, the hearing officer/panel may make a determination to postpone the hearing for not to exceed five business days or may make a determination that the party has waived his/her right to a hearing. Both the complainant and the PHA must be notified of the determination by the hearing officer/panel: Provided, That a determination that the complainant has waived his/her right to a hearing will not constitute a waiver of any right the complainant may have to contest the PHA's disposition of the grievance in an appropriate judicial proceeding.

There may be times when a complainant does not appear due to unforeseen circumstances which are out of their control and are no fault of their own.

PHA Policy

If the tenant does not appear at the scheduled time of the hearing, the hearing officer will wait up to 30 minutes. If the tenant appears within 30 minutes of the scheduled time, the hearing will be held. If the tenant does not arrive within 30 minutes of the scheduled time, they will be considered to have failed to appear.

If the tenant fails to appear and was unable to reschedule the hearing in advance, the tenant must contact the PHA within 24 hours of the scheduled hearing date, excluding weekends and holidays. The hearing officer will reschedule the hearing only if the tenant can show good cause for the failure to appear, or it is needed as a reasonable accommodation for a person with disabilities.

“Good cause” is defined as an unavoidable conflict which seriously affects the health, safety, or welfare of the family.

General Procedures [24 CFR 966.56(e), (f), and (g)]

At the hearing, the complainant must first make a showing of an entitlement to the relief sought and thereafter the PHA must sustain the burden of justifying the PHA action or failure to act against which the complaint is directed [24 CFR 966.56(e)].

The hearing must be conducted informally by the hearing officer/panel. The PHA and the tenant must be given the opportunity to present oral or documentary evidence pertinent to the facts and issues raised by the complaint and question any witnesses. In general, all evidence is admissible and may be considered without regard to admissibility under the rules of evidence applicable to judicial proceedings [24 CFR 966.56(f)].

PHA Policy

Any evidence to be considered by the hearing officer must be presented at the time of the hearing. There are four categories of evidence.

Oral evidence: the testimony of witnesses

Documentary evidence: a writing which is relevant to the case, for example, a letter written to the PHA. Writings include all forms of recorded communication or representation, including letters, emails, words, pictures, sounds, videotapes or symbols or combinations thereof.

Demonstrative evidence: Evidence created specifically for the hearing and presented as an illustrative aid to assist the hearing officer, such as a model, a chart or other diagram.

Real evidence: A tangible item relating directly to the case.

Hearsay Evidence is evidence of a statement that was made other than by a witness while testifying at the hearing and that is offered to prove the truth of the matter. Even though evidence, including hearsay, is generally admissible, hearsay evidence alone cannot be used as the sole basis for the hearing officer's decision.

If the PHA fails to comply with the discovery requirements (providing the tenant with the opportunity to examine PHA documents prior to the grievance hearing), the hearing officer will refuse to admit such evidence.

Other than the failure of the PHA to comply with discovery requirements, the hearing officer has the authority to overrule any objections to evidence.

The hearing officer/panel must require the PHA, the complainant, counsel and other participants or spectators to conduct themselves in an orderly fashion. Failure to comply with the directions of the hearing officer/panel to obtain order may result in exclusion from the proceedings or in a decision adverse to the interests of the disorderly party and granting or denial of the relief sought, as appropriate [24 CFR 966.56(f)].

The complainant or the PHA may arrange, in advance and at the expense of the party making the arrangement, for a transcript of the hearing. Any interested party may purchase a copy of such transcript [24 CFR 966.56(g)].

PHA Policy

If the complainant would like the PHA to record the proceedings by audiotape, the request must be made to the PHA by 12:00 p.m. on the business day prior to the hearing.

The PHA will consider that an audio tape recording of the proceedings is a transcript.

Accommodations of Persons with Disabilities [24 CFR 966.56(h)]

The PHA must provide reasonable accommodation for persons with disabilities to participate in the hearing. Reasonable accommodation may include qualified sign language interpreters, readers, accessible locations, or attendants.

If the tenant is visually impaired, any notice to the tenant which is required in the grievance process must be in an accessible format.

See Chapter 2 for a thorough discussion of the PHA's responsibilities pertaining to reasonable accommodation.

14-III.H. DECISION OF THE HEARING OFFICER/PANEL [24 CFR 966.57]

The hearing officer/panel must issue a written decision, stating the reasons for the decision, within a reasonable time after the hearing. Factual determinations relating to the individual circumstances of the family must be based on a preponderance of evidence presented at the hearing. A copy of the decision must be sent to the tenant and the PHA. The PHA must retain a copy of the decision in the tenant's folder. A copy of the decision, with all names and identifying references deleted, must also be maintained on file by the PHA and made available for inspection by a prospective complainant, his/her representative, or the hearing officer/panel [24 CFR 966.57(a)].

PHA Policy

In rendering a decision, the hearing officer will consider the following matters:

PHA Notice to the Family: The hearing officer will determine if the reasons for the PHA's decision are factually stated in the notice.

Discovery: The hearing officer will determine if the family was given the opportunity to examine any relevant documents in accordance with PHA policy.

PHA Evidence to Support the PHA Decision: The evidence consists of the facts presented. Evidence is not conclusion and it is not argument. The hearing officer will evaluate the facts to determine if they support the PHA's conclusion.

Validity of Grounds for Termination of Tenancy (when applicable): The hearing officer will determine if the termination of tenancy is for one of the grounds specified in the HUD regulations and PHA policies. If the grounds for termination are not specified in the regulations or in compliance with PHA policies, then the decision of the PHA will be overturned.

The hearing officer will issue a written decision to the family and the PHA no later than 10 business days after the hearing. The report will contain the following information:

Hearing information:

Name of the complainant

Date, time and place of the hearing

Name of the hearing officer

Name of the PHA representative(s)

Name of family representative (if any)

Names of witnesses (if any)

Background: A brief, impartial statement of the reason for the hearing and the date(s) on which the informal settlement was held, who held it, and a summary of the results of the informal settlement. Also includes the date the complainant requested the grievance hearing.

Summary of the Evidence: The hearing officer will summarize the testimony of each witness and identify any documents that a witness produced in support of his/her testimony and that are admitted into evidence.

Findings of Fact: The hearing officer will include all findings of fact, based on a preponderance of the evidence. *Preponderance of the evidence* is defined as evidence which is of greater weight or more convincing than the evidence which is offered in opposition to it; that is, evidence which as a whole shows that the fact sought to be proved is more probable than not. Preponderance of the evidence may not be determined by the number of witnesses, but by the greater weight of all evidence.

Conclusions: The hearing officer will render a conclusion derived from the facts that were found to be true by a preponderance of the evidence. The conclusion will result in a determination of whether these facts uphold the PHA's decision.

Order: The hearing report will include a statement of whether the PHA's decision is upheld or overturned. If it is overturned, the hearing officer will instruct the PHA to change the decision in accordance with the hearing officer's determination. In the case of termination of tenancy, the hearing officer will instruct the PHA to restore the family's status.

Procedures for Further Hearing

PHA Policy

The hearing officer may ask the family for additional information and/or might adjourn the hearing in order to reconvene at a later date, before reaching a decision. If the family misses an appointment or deadline ordered by the hearing officer, the action of the PHA will take effect and another hearing will not be granted.

Final Decision [24 CFR 966.57(b)]

The decision of the hearing officer/panel is binding on the PHA which must take the action, or refrain from taking the action cited in the decision unless the PHA Board of Commissioners determines within a reasonable time, and notifies the complainant that:

- The grievance does not concern PHA action or failure to act in accordance with or involving the complainant's lease on PHA policies which adversely affect the complainant's rights, duties, welfare, or status; or
- The decision of the hearing officer/panel is contrary to Federal, state, or local law, HUD regulations or requirements of the annual contributions contract between HUD and the PHA

PHA Policy

When the PHA considers the decision of the hearing officer to be invalid due to the reasons stated above, it will present the matter to the PHA Board of Commissioners within 10 business days of the date of the hearing officer's decision. The Board has 30 calendar days to consider the decision. If the Board decides to reverse the hearing officer's decision, it must notify the complainant within 10 business days of this decision.

A decision by the hearing officer/panel, or Board of Commissioners in favor of the PHA or which denies the relief requested by the complainant in whole or in part must not constitute a waiver of any rights the complainant may have to a subsequent trial or judicial review in court [24 CFR 966.57(c)].

12-II.E. TERMINATING THE ASSISTANCE OF DOMESTIC VIOLENCE, DATING VIOLENCE, OR STALKING VICTIMS AND PERPETRATORS [Pub.L. 109-162, Pub.L. 109-271]

The Violence Against Women Reauthorization Act of 2005 (VAWA) provides that “criminal activity directly relating to domestic violence, dating violence, or stalking, engaged in by a member of a tenant’s household or any guest or other person under the tenant’s control shall not be a cause for termination of assistance, tenancy, or occupancy rights if the tenant or an immediate member of the tenant’s family is the victim or threatened victim of that domestic violence, dating violence, or stalking.”

VAWA also gives PHAs the authority to “terminate assistance to any individual who is a tenant or lawful occupant and who engages in criminal acts of physical violence against family members or others, without evicting, removing, terminating assistance to, or otherwise penalizing the victim of such violence who is also a tenant or lawful occupant.”

VAWA does not limit the authority of the PHA to terminate the assistance of any participant if the PHA “can demonstrate an actual and imminent threat to other tenants or those employed at or providing service to the property if that tenant is not evicted or terminated from assistance.”

Victim Documentation

PHA Policy

When a participant family is facing assistance termination because of the actions of a participant, household member, guest, or other person under the participant's control and a participant or immediate family member of the participant's family claims that she or he is the victim of such actions and that the actions are related to domestic violence, dating violence, or stalking, the PHA will require the individual to submit documentation affirming that claim.

The documentation must include two elements:

A signed statement by the victim that provides the name of the perpetrator and certifies that the incidents in question are bona fide incidents of actual or threatened domestic violence, dating violence, or stalking, and

One of the following:

A police or court record documenting the actual or threatened abuse, or

A statement signed by an employee, agent, or volunteer of a victim service provider; an attorney; a medical professional; or another knowledgeable professional from whom the victim has sought assistance in addressing the actual or threatened abuse. The professional must attest under penalty of perjury that the incidents in question are bona fide incidents of abuse, and the victim must sign or attest to the statement.

The required certification and supporting documentation must be submitted to the PHA within 14 business days after the PHA issues their written request. The 14-day deadline may be extended at the PHA's discretion. If the individual does not provide the required certification and supporting documentation within 14 business days, or the approved extension period, the PHA may proceed with assistance termination.

If the PHA can demonstrate an actual and imminent threat to other participants or those employed at or providing service to the property if the participant's tenancy is not terminated, the PHA will bypass the standard process and proceed with the immediate termination of the family's assistance.

Terminating the Assistance of a Domestic Violence Perpetrator

Although VAWA provides assistance termination protection for victims of domestic violence, it does not provide protection for perpetrators. VAWA gives the PHA the explicit authority to “terminate assistance to any individual who is a tenant or lawful occupant and who engages in criminal acts of physical violence against family members or others...without terminating assistance to, or otherwise penalizing the victim of such violence who is also a tenant or lawful occupant.” This authority supersedes any local, state, or other federal law to the contrary. However, if the PHA chooses to exercise this authority, it must follow any procedures prescribed by HUD or by applicable local, state, or federal law regarding termination of assistance [Pub.L. 109-271].

PHA Policy

When the actions of a participant or other family member result in a PHA decision to terminate the family’s assistance and another family member claims that the actions involve criminal acts of physical violence against family members or others, the PHA will request that the victim submit the above required certification and supporting documentation in accordance with the stated time frame. If the certification and supporting documentation are submitted within the required time frame, or any approved extension period, the PHA will terminate the perpetrator’s assistance. If the victim does not provide the certification and supporting documentation, as required, the PHA will proceed with termination of the family’s assistance.

If the PHA can demonstrate an actual and imminent threat to other tenants or those employed at or providing service to the property if the participant’s tenancy is not terminated, the PHA will bypass the standard process and proceed with the immediate termination of the family’s assistance.

PHA Confidentiality Requirements

All information provided to the PHA regarding domestic violence, dating violence, or stalking, including the fact that an individual is a victim of such violence or stalking, must be retained in confidence and may neither be entered into any shared data base nor provided to any related entity, except to the extent that the disclosure (a) is requested or consented to by the individual in writing, (b) is required for use in an eviction proceeding, or (c) is otherwise required by applicable law.

PART III: INFORMAL REVIEWS AND HEARINGS

16-III.A. OVERVIEW

When the PHA makes a decision that has a negative impact on a family, the family is often entitled to appeal the decision. For applicants, the appeal takes the form of an informal review; for participants, or for applicants denied admission because of citizenship issues, the appeal takes the form of an informal hearing.

PHAs are required to include in their administrative plans, informal review procedures for applicants, and informal hearing procedures for participants [24 CFR 982.54(d)(12) and (13)].

16-III.B. INFORMAL REVIEWS

Informal reviews are provided for program applicants. An applicant is someone who has applied for admission to the program, but is not yet a participant in the program. Informal reviews are intended to provide a “minimum hearing requirement” [24 CFR 982.554], and need not be as elaborate as the informal hearing requirements. (Federal Register Volume 60, No. 127, p 36490).

Decisions Subject to Informal Review

The PHA must give an applicant the opportunity for an informal review of a decision denying assistance [24 CFR 982.554(a)]. Denial of assistance may include any or all of the following [24 CFR 982.552(a)(2)]:

- Denying listing on the PHA waiting list
- Denying or withdrawing a voucher
- Refusing to enter into a HAP contract or approve a lease
- Refusing to process or provide assistance under portability procedures

Informal reviews are *not* required for the following reasons [24 CFR 982.554(c)]:

- Discretionary administrative determinations by the PHA
- General policy issues or class grievances
- A determination of the family unit size under the PHA subsidy standards
- A PHA determination not to grant approval of the tenancy
- A PHA determination that the unit is not in compliance with the HQS
- A PHA determination that the unit is not in accordance with the HQS due to family size or composition

PHA Policy

The PHA will only offer an informal review to applicants for whom assistance is being denied. Denial of assistance includes: denying listing on the PHA waiting list; denying or withdrawing a voucher; refusing to enter into a HAP contract or approve a lease; refusing to process or provide assistance under portability procedures.

Notice to the Applicant [24 CFR 982.554(a)]

The PHA must give an applicant prompt notice of a decision denying assistance. The notice must contain a brief statement of the reasons for the PHA decision, and must also state that the applicant may request an informal review of the decision. The notice must describe how to obtain the informal review.

Scheduling an Informal Review

PHA Policy

A request for an informal review must be made in writing and delivered to the PHA either in person or by first class mail, by the close of the business day, no later than 10 business days from the date of the PHA's denial of assistance.

The PHA must schedule and send written notice of the informal review within 10 business days of the family's request.

Informal Review Procedures [24 CFR 982.554(b)]

The informal review must be conducted by a person other than the one who made or approved the decision under review, or a subordinate of this person.

The applicant must be provided an opportunity to present written or oral objections to the decision of the PHA.

The person conducting the review will make a recommendation to the PHA, but the PHA is responsible for making the final decision as to whether assistance should be granted or denied.

Informal Review Decision [24 CFR 982.554(b)]

The PHA must notify the applicant of the PHA's final decision, including a brief statement of the reasons for the final decision.

PHA Policy

In rendering a decision, the PHA will evaluate the following matters:

Whether or not the grounds for denial were stated factually in the Notice.

The validity of grounds for denial of assistance. If the grounds for denial are not specified in the regulations, then the decision to deny assistance will be overturned.

The validity of the evidence. The PHA will evaluate whether the facts presented prove the grounds for denial of assistance. If the facts prove that there are grounds for denial, and the denial is required by HUD, the PHA will uphold the decision to deny assistance.

If the facts prove the grounds for denial, and the denial is discretionary, the PHA will consider the recommendation of the person conducting the informal review in making the final decision whether to deny assistance.

The PHA will notify the applicant of the final decision, including a statement explaining the reason(s) for the decision. The notice will be mailed within 10 business days of the informal review, to the applicant and his or her representative, if any, along with proof of mailing.

16-III.C. INFORMAL HEARINGS FOR PARTICIPANTS [24 CFR 982.555]

PHAs must offer an informal hearing for certain PHA determinations relating to the individual circumstances of a participant family. A participant is defined as a family that has been admitted to the PHA's HCV program and is currently assisted in the program. The purpose of the informal hearing is to consider whether the PHA's decisions related to the family's circumstances are in accordance with the law, HUD regulations and PHA policies.

The PHA is not permitted to terminate a family's assistance until the time allowed for the family to request an informal hearing has elapsed, and any requested hearing has been completed. Termination of assistance for a participant may include any or all of the following:

- Refusing to enter into a HAP contract or approve a lease
- Terminating housing assistance payments under an outstanding HAP contract
- Refusing to process or provide assistance under portability procedures

Decisions Subject to Informal Hearing

Circumstances for which the PHA must give a participant family an opportunity for an informal hearing are as follows:

- A determination of the family's annual or adjusted income, and the use of such income to compute the housing assistance payment
- A determination of the appropriate utility allowance (if any) for tenant-paid utilities from the PHA utility allowance schedule
- A determination of the family unit size under the PHA's subsidy standards
- A determination that a certificate program family is residing in a unit with a larger number of bedrooms than appropriate for the family unit size under the PHA's subsidy standards, or the PHA determination to deny the family's request for exception from the standards
- A determination to terminate assistance for a participant family because of the family's actions or failure to act
- A determination to terminate assistance because the participant has been absent from the assisted unit for longer than the maximum period permitted under PHA policy and HUD rules
- A determination to terminate a family's Family Self Sufficiency contract, withhold supportive services, or propose forfeiture of the family's escrow account [24 CFR 984.303(i)]

Circumstances for which an informal hearing is not required are as follows:

- Discretionary administrative determinations by the PHA
- General policy issues or class grievances
- Establishment of the PHA schedule of utility allowances for families in the program
- A PHA determination not to approve an extension or suspension of a voucher term
- A PHA determination not to approve a unit or tenancy
- A PHA determination that a unit selected by the applicant is not in compliance with the HQS
- A PHA determination that the unit is not in accordance with HQS because of family size
- A determination by the PHA to exercise or not to exercise any right or remedy against an owner under a HAP contract

PHA Policy

The PHA will only offer participants the opportunity for an informal hearing when required to by the regulations.

Informal Hearing Procedures

Notice to the Family [24 CFR 982.555(c)]

When the PHA makes a decision that is subject to informal hearing procedures, the PHA must inform the family of its right to an informal hearing at the same time that it informs the family of the decision.

For decisions related to the family's annual or adjusted income, the determination of the appropriate utility allowance, and the determination of the family unit size, the PHA must notify the family that they may ask for an explanation of the basis of the determination, and that if they do not agree with the decision, they may request an informal hearing on the decision.

For decisions related to the termination of the family's assistance, or the denial of a family's request for an exception to the PHA's subsidy standards, the notice must contain a brief statement of the reasons for the decision, a statement that if the family does not agree with the decision, the family may request an informal hearing on the decision, and a statement of the deadline for the family to request an informal hearing.

PHA Policy

In cases where the PHA makes a decision for which an informal hearing must be offered, the notice to the family will include all of the following:

The proposed action or decision of the PHA.

A brief statement of the reasons for the decision.

The date the proposed action will take place.

A statement of the family's right to an explanation of the basis for the PHA's decision.

A statement that if the family does not agree with the decision the family may request an informal hearing of the decision.

A deadline for the family to request the informal hearing.

To whom the hearing request should be addressed.

Scheduling an Informal Hearing [24 CFR 982.555(d)]

When an informal hearing is required, the PHA must proceed with the hearing in a reasonably expeditious manner upon the request of the family.

PHA Policy

A request for an informal hearing must be made in writing and delivered to the PHA either in person or by first class mail, by the close of the business day, no later than 10 business days from the date of the PHA's decision or notice to terminate assistance.

The PHA must schedule and send written notice of the informal hearing to the family within 10 business days of the family's request.

The family may request to reschedule a hearing for good cause, or if it is needed as a reasonable accommodation for a person with disabilities. Good cause is defined as an unavoidable conflict which seriously affects the health, safety or welfare of the family. Requests to reschedule a hearing must be made orally or in writing prior to the hearing date. At its discretion, the PHA may request documentation of the "good cause" prior to rescheduling the hearing.

If the family does not appear at the scheduled time, and was unable to reschedule the hearing in advance due to the nature of the conflict, the family must contact the PHA within 24 hours of the scheduled hearing date, excluding weekends and holidays. The PHA will reschedule the hearing only if the family can show good cause for the failure to appear, or if it is needed as a reasonable accommodation for a person with disabilities.

Pre-Hearing Right to Discovery [24 CFR 982.555(e)]

Participants and the PHA are permitted pre-hearing discovery rights. The family must be given the opportunity to examine before the hearing any PHA documents that are directly relevant to the hearing. The family must be allowed to copy any such documents at their own expense. If the PHA does not make the document available for examination on request of the family, the PHA may not rely on the document at the hearing.

The PHA hearing procedures may provide that the PHA must be given the opportunity to examine at the PHA offices before the hearing, any family documents that are directly relevant to the hearing. The PHA must be allowed to copy any such document at the PHA's expense. If the family does not make the document available for examination on request of the PHA, the family may not rely on the document at the hearing.

For the purpose of informal hearings, *documents* include records and regulations.

PHA Policy

The family will be allowed to copy any documents related to the hearing at a cost of \$.25 per page.

The PHA must be given an opportunity to examine at the PHA offices before the hearing any family documents that are directly relevant to the hearing. Whenever a participant requests an informal hearing, the PHA will automatically mail a letter to the participant requesting a copy of all documents that the participant intends to present or utilize at the hearing. The participant must make the documents available no later than 12:00 pm on the business day prior to the scheduled hearing date.

Participant's Right to Bring Counsel [24 CFR 982.555(e)(3)]

At its own expense, the family may be represented by a lawyer or other representative at the informal hearing.

Informal Hearing Officer [24 CFR 982.555(e)(4)]

Informal hearings will be conducted by a person or persons approved by the PHA, other than the person who made or approved the decision or a subordinate of the person who made or approved the decision.

PHA Policy

The PHA has designated the following to serve as hearing officers:

Executive Director

Leasing Manager

Attendance at the Informal Hearing

PHA Policy

Hearings may be attended by a hearing officer and the following applicable persons:

A PHA representative and any witnesses for the PHA

The participant and any witnesses for the participant

The participant's counsel or other representative

Any other person approved by the PHA as a reasonable accommodation for a person with a disability

Conduct at Hearings

The person who conducts the hearing may regulate the conduct of the hearing in accordance with the PHA's hearing procedures [24 CFR 982.555(4)(ii)].

PHA Policy

The hearing officer is responsible to manage the order of business and to ensure that hearings are conducted in a professional and businesslike manner. Attendees are expected to comply with all hearing procedures established by the hearing officer and guidelines for conduct. Any person demonstrating disruptive, abusive or otherwise inappropriate behavior will be excused from the hearing at the discretion of the hearing officer.

Evidence [24 CFR 982.555(e)(5)]

The PHA and the family must be given the opportunity to present evidence and question any witnesses. In general, all evidence is admissible at an informal hearing. Evidence may be considered without regard to admissibility under the rules of evidence applicable to judicial proceedings.

PHA Policy

Any evidence to be considered by the hearing officer must be presented at the time of the hearing. There are four categories of evidence.

Oral evidence: the testimony of witnesses

Documentary evidence: a writing which is relevant to the case, for example, a letter written to the PHA. Writings include all forms of recorded communication or representation, including letters, words, pictures, sounds, videotapes or symbols or combinations thereof.

Demonstrative evidence: Evidence created specifically for the hearing and presented as an illustrative aid to assist the hearing officer, such as a model, a chart or other diagram.

Real evidence: A tangible item relating directly to the case.

Hearsay Evidence is evidence of a statement that was made other than by a witness while testifying at the hearing and that is offered to prove the truth of the matter. Even though evidence, including hearsay, is generally admissible, hearsay evidence alone cannot be used as the sole basis for the hearing officer's decision.

If either the PHA or the family fail to comply with the discovery requirements described above, the hearing officer will refuse to admit such evidence.

Other than the failure of a party to comply with discovery, the hearing officer has the authority to overrule any objections to evidence.

Hearing Officer's Decision [24 CFR 982.555(e)(6)]

The person who conducts the hearing must issue a written decision, stating briefly the reasons for the decision. Factual determinations relating to the individual circumstances of the family must be based on a preponderance of evidence presented at the hearing. A copy of the hearing must be furnished promptly to the family.

PHA Policy

In rendering a decision, the hearing officer will consider the following matters:

PHA Notice to the Family: The hearing officer will determine if the reasons for the PHA's decision are factually stated in the Notice.

Discovery: The hearing officer will determine if the PHA and the family were given the opportunity to examine any relevant documents in accordance with PHA policy.

PHA Evidence to Support the PHA Decision: The evidence consists of the facts presented. Evidence is not conclusion and it is not argument. The hearing officer will evaluate the facts to determine if they support the PHA's conclusion.

Validity of Grounds for Termination of Assistance (when applicable): The hearing officer will determine if the termination of assistance is for one of the grounds specified in the HUD regulations and PHA policies. If the grounds for termination are not specified in the regulations or in compliance with PHA policies, then the decision of the PHA will be overturned.

The hearing officer will issue a written decision to the family and the PHA no later than 10 business days after the hearing. The report will contain the following information:

Hearing information:

- Name of the participant;
- Date, time and place of the hearing;
- Name of the hearing officer;
- Name of the PHA representative; and
- Name of family representative (if any).

Background: A brief, impartial statement of the reason for the hearing.

Findings of Fact: The hearing officer will include all findings of fact, based on a preponderance of the evidence. *Preponderance of the evidence* is defined as evidence which is of greater weight or more convincing than the evidence which is offered in opposition to it; that is, evidence which as a whole shows that the fact sought to be proved is more probable than not. Preponderance of the evidence may not be determined by the number of witnesses, but by the greater weight of all evidence.

Conclusions: The hearing officer will render a conclusion derived from the facts that were found to be true by a preponderance of the evidence. The conclusion will result in a determination of whether these facts uphold the PHA's decision.

Order: The hearing report will include a statement of whether the PHA's decision is upheld or overturned. If it is overturned, the hearing officer will instruct the PHA to change the decision in accordance with the hearing officer's determination. In the case of termination of assistance, the hearing officer will instruct the PHA to restore the participant's program status.

Procedures for Rehearing or Further Hearing

PHA Policy

The hearing officer may ask the family for additional information and/or might adjourn the hearing in order to reconvene at a later date, before reaching a decision. If the family misses an appointment or deadline ordered by the hearing officer, the action of the PHA will take effect and another hearing will not be granted.

In addition, within 10 business days after the date the hearing officer's report is mailed to the PHA and the participant, the PHA or the participant may request a rehearing or a further hearing. Such request must be made in writing and postmarked or hand-delivered to the hearing officer and to the other party within the 10 business day period. The request must demonstrate cause, supported by specific references to the hearing officer's report, why the request should be granted.

A rehearing or a further hearing may be requested for the purpose of rectifying any obvious mistake of law made during the hearing or any obvious injustice not known at the time of the hearing.

It shall be within the sole discretion of the PHA to grant or deny the request for further hearing or rehearing. A further hearing may be limited to written submissions by the parties, in the manner specified by the hearing officer.

PHA Notice of Final Decision [24 CFR 982.555(f)]

The PHA is not bound by the decision of the hearing officer for matters in which the PHA is not required to provide an opportunity for a hearing, decisions that exceed the authority of the hearing officer, decisions that conflict with or contradict HUD regulations, requirements, or are otherwise contrary to Federal, State or local laws.

If the PHA determines it is not bound by the hearing officer's decision in accordance with HUD regulations, the PHA must promptly notify the family of the determination and the reason for the determination.

PHA Policy

The PHA will mail a "Notice of Final Decision" including the hearing officer's report, to the participant. This Notice will be sent by first-class mail. A copy of the "Notice of Final Decision" will be maintained in the PHA's file.

16-III.D. HEARING AND APPEAL PROVISIONS FOR NON-CITIZENS [24 CFR 5.514]

Denial or termination of assistance based on immigration status is subject to special hearing and notice rules. Applicants who are denied assistance due to immigration status are entitled to an informal hearing, not an informal review.

Assistance to a family may not be delayed, denied, or terminated on the basis of immigration status at any time prior to a decision under the United States Citizenship and Immigration Services (USCIS) appeal process. Assistance to a family may not be terminated or denied while the PHA hearing is pending, but assistance to an applicant may be delayed pending the completion of the informal hearing.

A decision against a family member, issued in accordance with the USCIS appeal process or the PHA informal hearing process, does not preclude the family from exercising the right, that may otherwise be available, to seek redress directly through judicial procedures.

Notice of Denial or Termination of Assistance [24 CFR 5.514(d)]

As discussed in Chapters 3 and 11, the notice of denial or termination of assistance for noncitizens must advise the family:

- That financial assistance will be denied or terminated, and provide a brief explanation of the reasons for the proposed denial or termination of assistance.
- The family may be eligible for proration of assistance.
- In the case of a participant, the criteria and procedures for obtaining relief and the provisions for preservation of families [24 CFR 5.514 and 5.518].
- That the family has a right to request an appeal to the USCIS of the results of secondary verification of immigration status and to submit additional documentation or explanation in support of the appeal.
- That the family has a right to request an informal hearing with the PHA either upon completion of the USCIS appeal or in lieu of the USCIS appeal.
- For applicants, assistance may not be delayed until the conclusion of the USCIS appeal process, but assistance may be delayed during the period of the informal hearing process.

USCIS Appeal Process [24 CFR 5.514(e)]

When the PHA receives notification that the USCIS secondary verification failed to confirm eligible immigration status, the PHA must notify the family of the results of the USCIS verification. The family will have 30 days from the date of the notification to request an appeal of the USCIS results. The request for appeal must be made by the family in writing directly to the USCIS. The family must provide the PHA with a copy of the written request for appeal and the proof of mailing.

PHA Policy

The PHA will notify the family in writing of the results of the USCIS secondary verification within 10 business days of receiving the results.

The family must provide the PHA with a copy of the written request for appeal and proof of mailing within 10 business days of sending the request to the USCIS.

The family must forward to the designated USCIS office any additional documentation or written explanation in support of the appeal. This material must include a copy of the USCIS document verification request (used to process the secondary request) or such other form specified by the USCIS, and a letter indicating that the family is requesting an appeal of the USCIS immigration status verification results.

The USCIS will notify the family, with a copy to the PHA, of its decision. When the USCIS notifies the PHA of the decision, the PHA must notify the family of its right to request an informal hearing.

PHA Policy

The PHA will send written notice to the family of its right to request an informal hearing within 10 business days of receiving notice of the USCIS decision regarding the family's immigration status.

Informal Hearing Procedures for Applicants [24 CFR 5.514(f)]

After notification of the USCIS decision on appeal, or in lieu of an appeal to the USCIS, the family may request that the PHA provide a hearing. The request for a hearing must be made either within 30 days of receipt of the PHA notice of denial or termination, or within 30 days of receipt of the USCIS appeal decision.

For the informal hearing procedures that apply to participant families whose assistance is being terminated based on immigration status, see Section 16-III.C.

The informal hearing procedures for applicant families are described below.

Informal Hearing Officer

The PHA must provide an informal hearing before an impartial individual, other than a person who made or approved the decision under review, and other than a person who is a subordinate of the person who made or approved the decision. See Section 16-III.C. for a listing of positions that serve as informal hearing officers.

Evidence

The family must be provided the opportunity to examine and copy at the family's expense, at a reasonable time in advance of the hearing, any documents in the possession of the PHA pertaining to the family's eligibility status, or in the possession of the USCIS (as permitted by USCIS requirements), including any records and regulations that may be relevant to the hearing.

PHA Policy

The family will be allowed to copy any documents related to the hearing at a cost of \$.25 per page copy.

The family must be provided the opportunity to present evidence and arguments in support of eligible status. Evidence may be considered without regard to admissibility under the rules of evidence applicable to judicial proceedings.

The family must also be provided the opportunity to refute evidence relied upon by the PHA, and to confront and cross-examine all witnesses on whose testimony or information the PHA relies.

Representation and Interpretive Services

The family is entitled to be represented by an attorney or other designee, at the family's expense, and to have such person make statements on the family's behalf.

The family is entitled to arrange for an interpreter to attend the hearing, at the expense of the family, or the PHA, as may be agreed upon by the two parties.

Recording of the Hearing

The family is entitled to have the hearing recorded by audiotape. The PHA may, but is not required to provide a transcript of the hearing.

PHA Policy

The PHA will not provide a transcript of an audio taped hearing.

Hearing Decision

The PHA must provide the family with a written final decision, based solely on the facts presented at the hearing, within 14 calendar days of the date of the informal hearing. The decision must state the basis for the decision.

Retention of Documents [24 CFR 5.514(h)]

The PHA must retain for a minimum of 5 years the following documents that may have been submitted to the PHA by the family, or provided to the PHA as part of the USCIS appeal or the PHA informal hearing process:

- The application for assistance
- The form completed by the family for income reexamination
- Photocopies of any original documents, including original USCIS documents
- The signed verification consent form
- The USCIS verification results
- The request for an USCIS appeal
- The final USCIS determination
- The request for an informal hearing
- The final informal hearing decision

**HOUSING AUTHORITY OF THE CITY OF MARTINSBURG
Martinsburg, West Virginia**

**FINANCIAL STATEMENTS
AND AUDIT REPORT**

June 30, 2008

Robert J. Tauriainen

Certified Public Accountant

Capital Fund Program

Revenue received from normal operations, in addition to operating subsidy provided by HUD is intended to cover normal routine operating expenses. This leaves the Housing Authority with little to no funding for capital expenditures.

The purpose of the Capital Fund grants is to provide funding to the Housing Authority for these capital improvements. This grant program is awarded by HUD, by formula allocation, on an annual basis. As formal contracts are awarded from this program, funds are requisitioned from HUD to pay periodic requests received from the contractors. Work completed under this grant program is temporarily charged to construction in process. When all of the funds allocated to a specific grant have been fully expended, approved by HUD, and audited, the work items are moved from construction in process and placed into the Capital Assets. Depreciation begins at this point.

Condensed Comparative Financial Statements

Analysis of Entity Wide Net Assets (Statement of Net Assets)

Total Net Assets for FYE 2008 were \$7,341,681 and for FYE 2007 the amount was \$6,441,799. This represents an overall net increase of \$899,882, or 14%.

Current Assets increased to \$2,623,462 in FY 2008 from \$1,989,320 in FY 2007, or by \$634,142 or 31.9%. The change in the authority's current assets is primarily due to increases in cash and cash equivalents, investments, and receivables; partially offset by a decrease in other current assets.

Capital Assets increased to \$4,718,220 in FY 2008 from \$4,452,479 in FY 2007, or by \$265,741 or 6.0%. The change in Capital Assets will be presented in the section of this analysis entitled Analysis of Capital Assets.

Current Liabilities decreased to \$141,583 in FY 2008 from \$142,371 in FY 2007, or by \$788 or 0.6%. This change was primarily a result of increases in current compensated absences and accounts payable; offset by decreases deferred revenues and tenant security deposits.

Non Current Liabilities increased to \$28,217 in FY 2008 from \$25,933 in FY 2007, or by \$2,284 or 8.81%. This increase is attributable to an increase in non-current accrued compensated absences.

The table below illustrates our analysis:

Cash & Equivalents	1,538,130	905,847	632,283	69.8%
Investments	682,946	673,563	9,382	1.4%
Receivables	318,085	314,891	1,394	0.4%
Inventories	83,657	61,261	2,396	3.9%
Other Current Assets	22,645	33,958	-11,313	-33.3%
Total Current Assets	2,623,462	1,989,320	634,142	31.9%
Capital Assets	4,718,220	4,452,479	265,741	6.0%
Total Assets	7,341,682	6,441,799	899,883	14.0%
Current Liabilities	141,583	142,371	-788	-0.6%
Non Current Liabilities	28,217	25,933	2,284	8.1%
Total Liabilities	169,800	168,304	1,496	0.9%
Net Assets in Capital Assets	4,718,220	4,452,479	265,741	5.6%
Restricted Net Assets	301,598	0	301,598	100.0%
Unrestricted Net Assets	2,152,063	1,821,016	331,047	18.2%
Total Net Assets	7,171,881	6,273,495	898,386	14.3%
	7,341,681	6,441,799	899,882	14.0%

Housing Authority of the City of Martinsburg
Statement Of Net Assets
June 30, 2008

Assets	
Current assets:	
Cash and cash equivalents	1,538,130
Investments	682,945
Receivables, net	316,085
Inventories	63,657
Other current assets	22,645
Total current assets	<u>2,623,462</u>
Noncurrent assets:	
Capital assets:	
Land	128,785
Buildings and equipment	12,346,448
Less accumulated depreciation	<u>(7,757,013)</u>
Capital assets, net	<u>4,718,220</u>
Total assets	<u><u>7,341,681</u></u>
Liabilities	
Current liabilities:	
Accounts payables	58,181
Security deposits	70,200
Deferred revenue	10,067
Compensated absences	3,135
Total current liabilities	<u>141,583</u>
Noncurrent liabilities:	
Compensated absences	<u>28,217</u>
Total liabilities	<u>169,800</u>
Net Assets	
Invested in capital assets, net of related debt	4,718,220
Restricted for HAP's	301,598
Unrestricted	<u>2,152,063</u>
Total net assets	<u>7,171,881</u>
Total liabilities and net assets	<u><u>7,341,681</u></u>

See Accompanying notes to financial statements

Housing Authority of the City of Martinsburg
Statement of Revenues, Expenses
and Changes in Net Assets
June 30, 2008

Operating revenues:	
Charges to tenants	914,506
Investment income	29,747
Federal & State sources	1,883,918
Miscellaneous	73,261
Total operating revenues	<u>2,901,433</u>
Operating expenses:	
Administrative	328,692
Tenant services	47,403
Utilities	323,973
Maintenance	470,686
General expenses	163,375
Housing assistance payments	907,211
Total operating expenses	<u>2,241,340</u>
Operating income (loss)	<u>660,093</u>
Nonoperating expenses:	
Depreciation	357,208
Total nonoperating expenses	<u>357,208</u>
Total expenses	<u>2,598,548</u>
Net income (loss) before contributions	302,885
Capital contributions	595,501
Change in net assets	898,386
Total net assets - beginning	<u>6,273,495</u>
Total net assets - ending	<u><u>7,171,881</u></u>

See Accompanying notes to financial statements

Housing Authority of the City of Martinsburg
Statement of Cash Flows
June 30, 2008

Cash flows from operating activities:	
Cash received from tenants	\$906,132
Other operating cash receipts	70,590
Operating grants received	1,881,969
Cash paid for HAP's	(807,211)
Cash paid for operating expenditures	(691,605)
Cash paid to employees for services	(590,441)
Payment in lieu of taxes	<u>(34,190)</u>
Net cash used in operating activities	635,244
Cash flows from capital and related financing activities:	
Capital grants received	595,501
Capital grant and borrowing costs	<u>(618,449)</u>
Principal received (paid) on:	
Net cash provided by (used in) capital and related financing activities -	(22,948)
Cash flows from investing activities:	
Net (increase) decrease in investments	(9,382)
Interest received (paid)	<u>29,368</u>
Net cash (used) provided in investing activities	<u>19,986</u>
Net increase (decrease) in Cash and cash equivalents	<u>632,282</u>
Beginning of period	<u>905,847</u>
End of period	<u>1,538,130</u>

See Accompanying notes to financial statements

Housing Authority of the City of Martinsburg
Statement of Cash Flows
June 30, 2008

Reconciliation of Operating	
Income to Net Cash used in	
Operating Activities	
Operating Income (loss)	660,093
Adjustments to reconcile operating	
income (loss) to net cash provided	
by (used in) operating activities:	
Write off of fixed assets	(4,500)
Interest received	(29,368)
Decrease (increase) in	
Accounts receivable:	
Tenants	(894)
HUD subsidy and grants	(1,950)
Other	1,828
Accrued receivables	(379)
Supplies inventory	(2,396)
Insurance, Misc. prepaid	11,313
Increase (decrease) in	
Accounts payable:	
Trade	6,857
Tenant security deposits	(1,957)
Accrued liabilities:	
Wages and payroll taxes	(418)
Compensated absences	2,538
Deferred revenue:	
Rents paid in advance	<u>(5,523)</u>
 Total adjustments	 <u>(24,849)</u>
 Net cash provided by (used in)	
operating activities -	 <u>\$635,244</u>

See Accompanying notes to financial statements

Housing Authority of the City of Martinsburg
 Schedule of Expenditures of Federal Awards
 June 30, 2008

<u>Federal Grantor and Program Title</u>	<u>FFA Amounts</u>
<u>DEPARTMENT OF HOUSING AND URBAN DEVELOPMENT</u>	
<u>Public and Indian Housing - Operating Subsidy</u>	
Federal CFDA Number - 14.850	
Pass-Through Grantor's Number - N/A	
Program Expenditures	648,446
<u>Lower Income Housing Assistance Program</u>	
<u>Section 8 Housing Choice Vouchers</u>	
CFDA No. - 14.871	
Pass-Through Grantor's Number - N/A	
Program Expenditures	1,203,473
<u>Public and Indian Housing - Capital Fund Program</u>	
Federal CFDA Number - 14.872	
Pass-Through Grantor's Number - N/A	
Program Expenditures	<u>627,501</u>
<u>TOTAL DEPARTMENT OF HOUSING AND URBAN DEVELOPMENT EXPENDITURES</u>	<u>2,479,419</u>
<u>TOTAL FEDERAL FINANCIAL ASSISTANCE</u>	<u>\$2,479,419</u>

(1) Basis of Presentation

The accompanying Schedule of Expenditures of Federal Awards presents the activity of all federal financial assistance and federal cost reimbursement contracts of the Housing Authority of the City of Martinsburg. The Housing Authority of the City of Martinsburg receives Federal awards directly from Federal agencies.

Federal program expenditures, included in the accompanying schedule, are presented on the full accrual basis of accounting. The information in this schedule is presented in accordance with the requirements of OMB Circular A133, Audits of States, Local Governments, and Non-Profit Organizations.

(2) Major Programs

Major programs are identified in the Summary of Auditor's Results section of the Schedule of Findings and Questioned Costs.

Summary of Auditor Results
Schedule of Prior Audit Findings
Schedule of Findings and Questioned Costs

Financial Statement

Type of auditor's report issued: unqualified
 Internal control over financial reporting
 Material weakness(es) identified? None reported
 Significant deficiencies identified that are not considered to be material weaknesses?
 Finding reported
 Noncompliance material to financial statements noted? None reported

Federal Awards

Internal control over major programs:
 Material weakness(es) identified? none reported
 Significant deficiency (ies) identified that are not considered to be material weaknesses?
 finding reported
 Type of auditor's report issued on compliance for major programs: unqualified
 Any audit findings disclosed that are required to be reported in accordance with section 510(a) of
 Circular A-133? Finding reported
 Major programs:
 14.850, Public and Indian Housing Authority Owned Rental; Management and Development
 14.871 Section 8 Housing Choice Voucher
 Dollar threshold used to distinguish between type A and type B program: \$300,000.00
 Auditee qualified as low-risk auditee? no

Summary Schedule Of Prior Audit Findings

The audit report for the period ended June 30, 2007 contained two findings.

<u>Fiscal Year</u>	<u>Finding Number</u>	<u>CFDA</u>	<u>Finding</u>	<u>Comment</u>
2007	07-1	14.850	HUD-60002 Report not Submitted	This finding is cleared
2007	07-2	14.871	Section 8 Quality Control	This finding is not cleared

Quality control is not documented for waiting list, reasonable rent and determination of adjusted income. The PHA stated that because all files are reviewed that documenting Quality control samples is not necessary. The PHA will document quality control samples in the future.

Findings and Questioned Costs

Financial Statement Findings

There are financial statement findings reported.

Findings Related to Federal Awards

There are findings related to Federal Awards reported.

<u>Program</u>	<u>Finding/Noncompliance</u>	<u>Questioned Costs</u>
<u>Public and Indian Housing</u> <u>14.850</u>	<u>Finding No. 1</u> <u>Equipment Not Reconciled</u>	<u>None</u>

The PHA has not reconciled the detailed equipment records with the property ledger and with the general ledger.

The PHA's Low Rent property ledger recorded dwelling equipment at \$47,223.32. The property ledger recorded administrative equipment at \$95,986.76. The PHA does not have a detailed listing of equipment that agrees with either of these amounts.

A sound system of internal control would require that the Local Authority take a physical inventory of all items of nonexpendable equipment at the end of the Initial Operating Period, and at least once each fiscal year thereafter, and compare the physical inventory records.

Recommendation

I recommend that the PHA update the property ledger and detailed equipment records and compare and reconcile them with a physical inventory and General Ledger

PHA Reply, Anticipated Resolution Date of Finding and Corrective Action Plan

The Martinsburg Housing Authority will conduct an extensive, detailed physical inventory of equipment and property. We will compare and reconcile these to the property and general ledger. We are also preparing a computer program to keep this inventory updated as changes are made, and a physical inventory will be conducted annually.

Point of contact is Ms. Catherine Dodson, Executive Director, Housing Authority of the City of Martinsburg, 703 Porter Avenue, Martinsburg, West Virginia 25401; Phone 304-263-8891.