

U.S. Department of Housing and Urban Development
Office of Public and Indian Housing

PHA Plans

5 Year Plan for Fiscal Years 2009 - 2013
Annual Plan for Fiscal Year 2009

**NOTE: THIS PHA PLANS TEMPLATE (HUD 50075) IS TO BE COMPLETED IN ACCORDANCE WITH
INSTRUCTIONS LOCATED IN APPLICABLE PIH NOTICES**

**PHA Plan
Agency Identification**

PHA Name: Newburgh Housing Authority

PHA Number: NY051

PHA Fiscal Year Beginning: (mm/yyyy) 04/2009

Public Access to Information

**Information regarding any activities outlined in this plan can be obtained by contacting:
(select all that apply)**

- Main administrative office of the PHA
- PHA development management offices
- PHA local offices

Display Locations For PHA Plans and Supporting Documents

The PHA Plans (including attachments) are available for public inspection at: (select all that apply)

- Main administrative office of the PHA
- PHA development management offices
- PHA local offices
- Main administrative office of the local government
- Main administrative office of the County government
- Main administrative office of the State government
- Public library
- PHA website
- Other (list below)

PHA Plan Supporting Documents are available for inspection at: (select all that apply)

- Main business office of the PHA
- PHA development management offices
- Other (list below)

5-YEAR PLAN
PHA FISCAL YEARS 2009 - 2013
[24 CFR Part 903.5]

A. Mission

State the PHA's mission for serving the needs of low-income, very low income, and extremely low-income families in the PHA's jurisdiction. (select one of the choices below)

- The mission of the PHA is the same as that of the Department of Housing and Urban Development: To promote adequate and affordable housing, economic opportunity and a suitable living environment free from discrimination.
- The PHA's mission is: (state mission here)

B. Goals

The goals and objectives listed below are derived from HUD's strategic Goals and Objectives and those emphasized in recent legislation. PHAs may select any of these goals and objectives as their own, or identify other goals and/or objectives. Whether selecting the HUD-suggested objectives or their own, **PHAS ARE STRONGLY ENCOURAGED TO IDENTIFY QUANTIFIABLE MEASURES OF SUCCESS IN REACHING THEIR OBJECTIVES OVER THE COURSE OF THE 5 YEARS.** (Quantifiable measures would include targets such as: numbers of families served or PHAS scores achieved.) PHAs should identify these measures in the spaces to the right of or below the stated objectives.

HUD Strategic Goal: Increase the availability of decent, safe, and affordable housing.

- PHA Goal: Expand the supply of assisted housing
Objectives:
- Apply for additional rental vouchers:
 - Reduce public housing vacancies:
 - Leverage private or other public funds to create additional housing opportunities:
 - Acquire or build units or developments
 - Other (list below)
- PHA Goal: Improve the quality of assisted housing
Objectives:
- Improve public housing management: (PHAS score) 67
 - Improve voucher management: (SEMAP score) 86
 - Increase customer satisfaction:
 - Concentrate on efforts to improve specific management functions: (list; e.g., public housing finance; voucher unit inspections)
 - Renovate or modernize public housing units:
 - Demolish or dispose of obsolete public housing:
 - Provide replacement public housing:
 - Provide replacement vouchers:
 - Other: (list below)

- PHA Goal: Increase assisted housing choices
 - Objectives:
 - Provide voucher mobility counseling:
 - Conduct outreach efforts to potential voucher landlords
 - Increase voucher payment standards
 - Implement voucher homeownership program:
 - Implement public housing or other homeownership programs:
 - Implement public housing site-based waiting lists:
 - Convert public housing to vouchers:
 - Other: (list below)

HUD Strategic Goal: Improve community quality of life and economic vitality

- PHA Goal: Provide an improved living environment
 - Objectives:
 - Implement measures to deconcentrate poverty by bringing higher income public housing households into lower income developments:
 - Implement measures to promote income mixing in public housing by assuring access for lower income families into higher income developments:
 - Implement public housing security improvements:
 - Designate developments or buildings for particular resident groups (elderly, persons with disabilities)
 - Other: (list below)

Improve living environment through the use of Capital Funding.

HUD Strategic Goal: Promote self-sufficiency and asset development of families and individuals

- PHA Goal: Promote self-sufficiency and asset development of assisted households
 - Objectives:
 - Increase the number and percentage of employed persons in assisted families:
 - Provide or attract supportive services to improve assistance recipients' employability:
 - Provide or attract supportive services to increase independence for the elderly or families with disabilities.
 - Other: (list below)

HUD Strategic Goal: Ensure Equal Opportunity in Housing for all Americans

- PHA Goal: Ensure equal opportunity and affirmatively further fair housing
 - Objectives:

- Undertake affirmative measures to ensure access to assisted housing regardless of race, color, religion national origin, sex, familial status, and disability:
- Undertake affirmative measures to provide a suitable living environment for families living in assisted housing, regardless of race, color, religion national origin, sex, familial status, and disability:
- Undertake affirmative measures to ensure accessible housing to persons with all varieties of disabilities regardless of unit size required:
- Other: (list below)

Other PHA Goals and Objectives: (list below)

[REST OF THIS PAGE LEFT BLANK INTENTIONALLY]

ANNUAL PHA PLAN
PHA Fiscal Year 2009
[24 CFR Part 903.7]

i. Annual Plan Type:

Select which type of Annual Plan the PHA will submit.

Standard Plan

Streamlined Plan:

- High Performing PHA**
- Small Agency (<250 Public Housing Units)**
- Administering Section 8 Only**

Troubled Agency Plan (Current Agency Status – “Financially Substandard”)

ii. Executive Summary of the Annual PHA Plan

[24 CFR Part 903.7 9 (r)]

Provide a brief overview of the information in the Annual Plan, including highlights of major initiatives and discretionary policies the PHA has included in the Annual Plan.

Not required.

iii. Annual Plan Table of Contents

[24 CFR Part 903.7 9 (r)]

Provide a table of contents for the Annual Plan, including attachments, and a list of supporting documents available for public inspection.

Table of Contents

Annual Plan

- i. Executive Summary
- ii. Table of Contents
 - 1. Housing Needs
 - 2. Financial Resources
 - 3. Policies on Eligibility, Selection and Admissions
 - 4. Rent Determination Policies
 - 5. Operations and Management Policies
 - 6. Grievance Procedures
 - 7. Capital Improvement Needs
 - 8. Demolition and Disposition
 - 9. Designation of Housing
 - 10. Conversions of Public Housing
 - 11. Homeownership
 - 12. Community Service Programs
 - 13. Crime and Safety
 - 14. Pets (Inactive for January 1 PHAs)
 - 15. Civil Rights Certifications (included with PHA Plan Certifications)
 - 16. Audit
 - 17. Asset Management
 - 18. Other Information

Attachments

Indicate which attachments are provided by selecting all that apply. Provide the attachment’s name (A, B, etc.) in the space to the left of the name of the attachment. Note: If the attachment is provided as a **SEPARATE** file submission from the PHA Plans file, provide the file name in parentheses in the space to the right of the title.

Required Attachments:

- Admissions Policy for Deconcentration
As per HUD final rule, the Housing Authority is exempt from implementing a Deconcentration Policy because it does not have two or more family developments with 100 units or more in each.
- FY 2009 Capital Fund Program Annual Statement
- Most recent Board approved Operating Budget (*Required Attachment for PHAs that are Troubled or at risk of being designated Troubled ONLY*)

Optional Attachments:

- PHA Management Organizational Chart
- FY 2009 Capital Fund Program 5 Year Action Plan
- Public Housing Drug Elimination Program (PHDEP) Plan
- Comments of Resident Advisory Board or Boards (*must be attached if not included in PHA Plan text*)
- Other (*List below, providing each attachment name*)
See Table of Contents of Attachments

Supporting Documents Available for Review

Indicate which documents are available for public review by placing a mark in the “Applicable & On Display” column in the appropriate rows. All listed documents must be on display if applicable to the program activities conducted by the PHA.

List of Supporting Documents Available for Review		
Applicable & On Display	Supporting Document	Applicable Plan Component
X	PHA Plan Certifications of Compliance with the PHA Plans and Related Regulations	5 Year and Annual Plans
X	State/Local Government Certification of Consistency with the Consolidated Plan	5 Year and Annual Plans
X	Fair Housing Documentation: Records reflecting that the PHA has examined its programs or proposed programs, identified any impediments to fair housing choice in those programs, addressed or is addressing those impediments in a reasonable fashion in view of the resources available, and worked or is working with local jurisdictions to implement any of the jurisdictions’ initiatives to affirmatively further fair housing that require the PHA’s involvement.	5 Year and Annual Plans
X	Consolidated Plan for the jurisdiction/s in which the PHA is located (which includes the Analysis of Impediments to Fair Housing Choice (AI)) and any additional backup data to support statement of housing needs in the jurisdiction	Annual Plan: Housing Needs
X	Most recent board-approved operating budget for the public	Annual Plan:

List of Supporting Documents Available for Review

Applicable & On Display	Supporting Document	Applicable Plan Component
	housing program	Financial Resources;
X	Public Housing Admissions and (Continued) Occupancy Policy (A&O), which includes the Tenant Selection and Assignment Plan [TSAP]	Annual Plan: Eligibility, Selection, and Admissions Policies
X	Section 8 Administrative Plan	Annual Plan: Eligibility, Selection, and Admissions Policies
X	Public Housing Deconcentration and Income Mixing Documentation: 1. PHA board certifications of compliance with deconcentration requirements (section 16(a) of the US Housing Act of 1937, as implemented in the 2/18/99 <i>Quality Housing and Work Responsibility Act Initial Guidance; Notice</i> and any further HUD guidance) and 2. Documentation of the required deconcentration and income mixing analysis	Annual Plan: Eligibility, Selection, and Admissions Policies
X	Public housing rent determination policies, including the methodology for setting public housing flat rents <input checked="" type="checkbox"/> check here if included in the public housing A & O Policy	Annual Plan: Rent Determination
X	Schedule of flat rents offered at each public housing development <input checked="" type="checkbox"/> check here if included in the public housing A & O Policy	Annual Plan: Rent Determination
X	Section 8 rent determination (payment standard) policies <input checked="" type="checkbox"/> check here if included in Section 8 Administrative Plan	Annual Plan: Rent Determination
X	Public housing management and maintenance policy documents, including policies for the prevention or eradication of pest infestation (including cockroach infestation)	Annual Plan: Operations and Maintenance
X	Public housing grievance procedures <input checked="" type="checkbox"/> check here if included in the public housing A & O Policy	Annual Plan: Grievance Procedures
X	Section 8 informal review and hearing procedures <input checked="" type="checkbox"/> check here if included in Section 8 Administrative Plan	Annual Plan: Grievance Procedures
X	The HUD-approved Capital Fund/Comprehensive Grant Program Annual Statement (HUD 52837) for the active grant year	Annual Plan: Capital Needs
N/A	Most recent CIAP Budget/Progress Report (HUD 52825) for any active CIAP grant	Annual Plan: Capital Needs
N/A	Most recent, approved 5 Year Action Plan for the Capital Fund/Comprehensive Grant Program, if not included as an attachment (provided at PHA option)	Annual Plan: Capital Needs
N/A	Approved HOPE VI applications or, if more recent,	Annual Plan: Capital Needs

List of Supporting Documents Available for Review		
Applicable & On Display	Supporting Document	Applicable Plan Component
	approved or submitted HOPE VI Revitalization Plans or any other approved proposal for development of public housing	
N/A	Approved or submitted applications for demolition and/or disposition of public housing	Annual Plan: Demolition and Disposition
N/A	Approved or submitted applications for designation of public housing (Designated Housing Plans)	Annual Plan: Designation of Public Housing
N/A	Approved or submitted assessments of reasonable revitalization of public housing and approved or submitted conversion plans prepared pursuant to section 202 of the 1996 HUD Appropriations Act	Annual Plan: Conversion of Public Housing
N/A	Approved or submitted public housing homeownership programs/plans	Annual Plan: Homeownership
X	Policies governing any Section 8 Homeownership program <input type="checkbox"/> check here if included in the Section 8 Administrative Plan	Annual Plan: Homeownership
N/A	Any cooperative agreement between the PHA and the TANF agency	Annual Plan: Community Service & Self-Sufficiency
N/A	FSS Action Plan/s for public housing and/or Section 8	Annual Plan: Community Service & Self-Sufficiency
N/A	Most recent self-sufficiency (ED/SS, TOP or ROSS or other resident services grant) grant program reports	Annual Plan: Community Service & Self-Sufficiency
N/A	The most recent Public Housing Drug Elimination Program (PHEDEP) semi-annual performance report for any open grant and most recently submitted PHDEP application (PHDEP Plan)	Annual Plan: Safety and Crime Prevention
X	The most recent fiscal year audit of the PHA conducted under section 5(h)(2) of the U.S. Housing Act of 1937 (42 U.S.C. 1437c(h)), the results of that audit and the PHA's response to any findings	Annual Plan: Annual Audit
N/A	Troubled PHAs: MOA/Recovery Plan	Troubled PHAs
N/A	Other supporting documents (optional) (list individually; use as many lines as necessary)	(specify as needed)

1. Statement of Housing Needs

[24 CFR Part 903.7 9 (a)]

A. Housing Needs of Families in the Jurisdiction/s Served by the PHA

Based upon the information contained in the Consolidated Plan/s applicable to the jurisdiction, and/or other data available to the PHA, provide a statement of the housing needs in the jurisdiction by completing the following table. In the "Overall" Needs column, provide the estimated number of renter families that have housing needs. For the remaining characteristics, rate the impact of that factor on the housing needs for each family type, from 1 to 5, with 1 being "no impact" and 5 being "severe impact." Use N/A to indicate that no information is available upon which the PHA can make this assessment.

Housing Needs of Families in the Jurisdiction by Family Type							
Family Type	Overall	Affordability	Supply	Quality	Accessibility	Size	Location
Income <= 30% of AMI	2,465	5	5	5	2	5	2
Income >30% but <=50% of AMI	1,633	4	4	5	2	4	2
Income >50% but <80% of AMI	1,993	2	3	5	2	4	2
Elderly	1,801	4	3	4	4	4	1
Families with Disabilities	2,306	5	5	5	4	5	5
Race/Ethnicity (White)	3,348	2	3	4	2	3	2
Race/Ethnicity (Black)	2,938	5	5	5	2	5	5
Race/Ethnicity (Hispanic)	2,505	4	4	5	2	5	4
Race/Ethnicity (Asian)	39	4	4	5	2	5	4
Race/Ethnicity (Native American)	90	4	4	5	2	5	4
Race/Ethnicity (Pacific Islander)	4	4	4	5	2	5	4

What sources of information did the PHA use to conduct this analysis? (Check all that apply; all materials must be made available for public inspection.)

- Consolidated Plan of the Jurisdiction/s
Indicate year:
- U.S. Census data: the Comprehensive Housing Affordability Strategy (“CHAS”) dataset 2000
- American Housing Survey data
Indicate year:
- Other housing market study
Indicate year:
- Other sources: (list and indicate year of information)

B. Housing Needs of Families on the Public Housing and Section 8 Tenant-Based Assistance Waiting Lists

State the housing needs of the families on the PHA’s waiting list/s. **Complete one table for each type of PHA-wide waiting list administered by the PHA.** PHAs may provide separate tables for site-based or sub-jurisdictional public housing waiting lists at their option.

Housing Needs of Families on the Waiting List

Waiting list type: (select one)

- Section 8 tenant-based assistance
 Public Housing
 Combined Section 8 and Public Housing
 Public Housing Site-Based or sub-jurisdictional waiting list (optional)

If used, identify which development/subjurisdiction:

	# of families	% of total families	Annual Turnover
Waiting list total	147		
Extremely low income <=30% AMI	108	74%	
Very low income (>30% but <=50% AMI)	36	24%	
Low income (>50% but <80% AMI)	3	2%	
Families with children	112	75%	
Elderly families	31	22%	
Families with Disabilities	4	3%	
Race/ethnicity (Hispanic)	32	23%	
Race/ethnicity (Black)	90	59%	
Race/ethnicity (White)	17	12%	
Race/ethnicity ("Some Other Race Alone")	8	6%	

Characteristics by Bedroom Size (Public Housing Only)

1BR	65		
2 BR	41		
3 BR	34		
4 BR	7		
5 BR	0		
5+ BR	0		

Is the waiting list closed (select one)? No Yes

If yes:

How long has it been closed (# of months)?

Does the PHA expect to reopen the list in the PHA Plan year? No Yes

Does the PHA permit specific categories of families onto the waiting list, even if generally closed? No Yes (*Senior Housing*)

Housing Needs of Families on the Waiting List

Waiting list type: (select one)

- Section 8 tenant-based assistance
 Public Housing
 Combined Section 8 and Public Housing
 Public Housing Site-Based or sub-jurisdictional waiting list (optional)
 If used, identify which development/subjurisdiction:

	# of families	% of total families	Annual Turnover
Waiting list total	177		
Extremely low income <=30% AMI	158	89%	
Very low income (>30% but <=50% AMI)	19	11%	
Low income (>50% but <80% AMI)	0	0%	
Families with children	170	96%	
Elderly families	6	3.5%	
Families with Disabilities	1	0.5%	
Race/ethnicity (Hispanic)	25	14%	
Race/ethnicity (Black)	139	76%	
Race/ethnicity (White)	12	8.5%	
Race/ethnicity ("Some Other Race Alone")	1	0.5%	

Characteristics by Bedroom Size (Public Housing Only)

1BR	17		
2 BR	43		
3 BR	78		
4 BR	39		
5 BR	10		
5+ BR			

Is the waiting list closed (select one)? No Yes

If yes:

How long has it been closed (# of months)? *14 Months*

Does the PHA expect to reopen the list in the PHA Plan year? No Yes

Does the PHA permit specific categories of families onto the waiting list, even if generally closed? No Yes

C. Strategy for Addressing Needs

Provide a brief description of the PHA's strategy for addressing the housing needs of families in the jurisdiction and on the waiting list **IN THE UPCOMING YEAR**, and the Agency's reasons for choosing this strategy.

(1) Strategies

Need: Shortage of affordable housing for all eligible populations

Strategy 1. Maximize the number of affordable units available to the PHA within its current resources by:

Select all that apply

- Employ effective maintenance and management policies to minimize the number of public housing units off-line
- Reduce turnover time for vacated public housing units
- Reduce time to renovate public housing units
- Seek replacement of public housing units lost to the inventory through mixed finance development
- Seek replacement of public housing units lost to the inventory through section 8 replacement housing resources
- Maintain or increase section 8 lease-up rates by establishing payment standards that will enable families to rent throughout the jurisdiction
- Undertake measures to ensure access to affordable housing among families assisted by the PHA, regardless of unit size required
- Maintain or increase section 8 lease-up rates by marketing the program to owners, particularly those outside of areas of minority and poverty concentration
- Maintain or increase section 8 lease-up rates by effectively screening Section 8 applicants to increase owner acceptance of program
- Participate in the Consolidated Plan development process to ensure coordination with broader community strategies
- Other (list below)

Strategy 2: Increase the number of affordable housing units by:

Select all that apply

- Apply for additional section 8 units should they become available
- Leverage affordable housing resources in the community through the creation of mixed finance housing
- Pursue housing resources other than public housing or Section 8 tenant-based assistance.
- Other: (list below)
Collaborate with city & private developers in pursuing affordable housing opportunities.

Need: Specific Family Types: Families at or below 30% of median

Strategy 1: Target available assistance to families at or below 30 % of AMI

Select all that apply

- Exceed HUD federal targeting requirements for families at or below 30% of AMI in public housing
- Exceed HUD federal targeting requirements for families at or below 30% of AMI in tenant-based section 8 assistance
- Employ admissions preferences aimed at families with economic hardships
- Adopt rent policies to support and encourage work
- Other: (list below)

Need: Specific Family Types: Families at or below 50% of median

Strategy 1: Target available assistance to families at or below 50% of AMI

Select all that apply

- Employ admissions preferences aimed at families who are working
- Adopt rent policies to support and encourage work
- Other: (list below)

Need: Specific Family Types: The Elderly

Strategy 1: Target available assistance to the elderly:

Select all that apply

- Seek designation of public housing for the elderly
- Apply for special-purpose vouchers targeted to the elderly, should they become available
- Other: (list below)

Need: Specific Family Types: Families with Disabilities

Strategy 1: Target available assistance to Families with Disabilities:

Select all that apply

- Seek designation of public housing for families with disabilities
- Carry out the modifications needed in public housing based on the section 504 Needs Assessment for Public Housing
- Apply for special-purpose vouchers targeted to families with disabilities, should they become available
- Affirmatively market to local non-profit agencies that assist families with disabilities
- Other: (list below)

Need: Specific Family Types: Races or ethnicities with disproportionate housing needs

Strategy 1: Increase awareness of PHA resources among families of races and ethnicities with disproportionate needs:

Select if applicable

- Affirmatively market to races/ethnicities shown to have disproportionate housing needs
- Other: (list below)

Strategy 2: Conduct activities to affirmatively further fair housing

Select all that apply

- Counsel section 8 tenants as to location of units outside of areas of poverty or minority concentration and assist them to locate those units
- Market the section 8 program to owners outside of areas of poverty/minority concentrations
- Other: (list below)

Other Housing Needs & Strategies: (list needs and strategies below)

(2) Reasons for Selecting Strategies

Of the factors listed below, select all that influenced the PHA's selection of the strategies it will pursue:

- Funding constraints
- Staffing constraints
- Limited availability of sites for assisted housing
- Extent to which particular housing needs are met by other organizations in the community
- Evidence of housing needs as demonstrated in the Consolidated Plan and other information available to the PHA
- Influence of the housing market on PHA programs
- Community priorities regarding housing assistance
- Results of consultation with local or state government
- Results of consultation with residents and the Resident Advisory Board
- Results of consultation with advocacy groups
- Other: (list below)
(NONE)

[REST OF THIS PAGE LEFT BLANK INTENTIONALLY]

2. Statement of Financial Resources

[24 CFR Part 903.7 9 (b)]

List the financial resources that are anticipated to be available to the PHA for the support of Federal public housing and tenant-based Section 8 assistance programs administered by the PHA during the Plan year. Note: the table assumes that Federal public housing or tenant based Section 8 assistance grant funds are expended on eligible purposes; therefore, uses of these funds need not be stated. For other funds, indicate the use for those funds as one of the following categories: public housing operations, public housing capital improvements, public housing safety/security, public housing supportive services, Section 8 tenant-based assistance, Section 8 supportive services or other.

Financial Resources: Planned Sources and Uses		
Sources	Planned \$	Planned Uses
1. Federal Grants (FY 2009 grants)		
a) Public Housing Operating Fund	541,000	
b) Public Housing Capital Fund (2009 CFP Formula)	177,223	
c) HOPE VI Revitalization		
d) HOPE VI Demolition		
e) Annual Contributions for Section 8 Tenant-Based Assistance	3,027,800	
f) Public Housing Drug Elimination Program (including any Technical Assistance funds)		
g) Resident Opportunity and Self-Sufficiency Grants		
h) Community Development Block Grant		
i) HOME		
Other Federal Grants (list below)		
2. Prior Year Federal Grants (unobligated funds only) (list below)		
2007 CFP (as of 12/31/2008)	137,027	
2008 CFP (as of 12/31/2008)	126,223	
3. Public Housing Dwelling Rental Income		
Rental Income	530,200	
4. Other income (list below)		
Interest Income	3,880	
Misc.	17,065	
5. Non-Federal sources (list below)		
Total resources	4,560,418	

3. PHA Policies Governing Eligibility, Selection, and Admissions

[24 CFR Part 903.7 9 (c)]

A. Public Housing

Exemptions: PHAs that do not administer public housing are not required to complete subcomponent 3A.

(1) Eligibility

a. When does the PHA verify eligibility for admission to public housing? (select all that apply)

- When families are within a certain number of being offered a unit: (state number)
- When families are within a certain time of being offered a unit: (state time) **3 Months**
- Other: (describe)

b. Which non-income (screening) factors does the PHA use to establish eligibility for admission to public housing (select all that apply)?

- Criminal or Drug-related activity
- Rental history
- Housekeeping
- Other (describe)
History of disturbing neighbors or destruction of property.

c. Yes No: Does the PHA request criminal records from local law enforcement agencies for screening purposes?

d. Yes No: Does the PHA request criminal records from State law enforcement agencies for screening purposes?

e. Yes No: Does the PHA access FBI criminal records from the FBI for screening purposes? (either directly or through an NCIC-authorized source)

* ***Request information from private security background check firm.***

(2)Waiting List Organization

a. Which methods does the PHA plan to use to organize its public housing waiting list (select all that apply)

- Community-wide list
- Sub-jurisdictional lists
- Site-based waiting lists
- Other (describe)

b. Where may interested persons apply for admission to public housing?

- PHA main administrative office
- PHA development site management office
- Other (list below)

c. If the PHA plans to operate one or more site-based waiting lists in the coming year, answer each of the following questions; if not, skip to subsection **(3) Assignment** **N/A**

1. How many site-based waiting lists will the PHA operate in the coming year?
2. Yes No: Are any or all of the PHA's site-based waiting lists new for the upcoming year (that is, they are not part of a previously-HUD-approved site based waiting list plan)?
If yes, how many lists?
3. Yes No: May families be on more than one list simultaneously?
If yes, how many lists?
4. Where can interested persons obtain more information about and sign up to be on the site-based waiting lists (select all that apply)?
 - PHA main administrative office
 - All PHA development management offices
 - Management offices at developments with site-based waiting lists
 - At the development to which they would like to apply
 - Other (list below)

(3) Assignment

- a. How many vacant unit choices are applicants ordinarily given before they fall to the bottom of or are removed from the waiting list? (select one)
 - One
 - Two
 - Three or More
- b. Yes No: Is this policy consistent across all waiting list types?
- c. If answer to b is no, list variations for any other than the primary public housing waiting list/s for the PHA:

(4) Admissions Preferences

- a. Income targeting:
 - Yes No: Does the PHA plan to exceed the federal targeting requirements by targeting more than 40% of all new admissions to public housing to families at or below 30% of median area income?
- b. Transfer policies:
In what circumstances will transfers take precedence over new admissions? (list below)
 - Emergencies
 - Overhoused
 - Underhoused
 - Medical justification

- Administrative reasons determined by the PHA (e.g., to permit modernization work)
- Resident choice: (state circumstances below)
- Other: (list below)

c. Preferences

1. Yes No: Has the PHA established preferences for admission to public housing (other than date and time of application)? (If “no” is selected, skip to subsection **(5) Occupancy**)

2. Which of the following admission preferences does the PHA plan to employ in the coming year? (select all that apply from either former Federal preferences or other preferences)

Former Federal preferences:

- Involuntary Displacement (Disaster, Government Action, Action of Housing Owner, Inaccessibility, Property Disposition)
- Victims of domestic violence
- Substandard housing
- Homelessness
- High rent burden (rent is > 50 percent of income)

Other preferences: (select below)

- Working families and those unable to work because of age or disability
- Veterans and veterans’ families
- Residents who live and/or work in the jurisdiction
- Those enrolled currently in educational, training, or upward mobility programs
- Households that contribute to meeting income goals (broad range of incomes)
- Households that contribute to meeting income requirements (targeting)
- Those previously enrolled in educational, training, or upward mobility programs
- Victims of reprisals or hate crimes
- Other preference(s) (list below)

3. If the PHA will employ admissions preferences, please prioritize by placing a “1” in the space that represents your first priority, a “2” in the box representing your second priority, and so on. If you give equal weight to one or more of these choices (either through an absolute hierarchy or through a point system), place the same number next to each. That means you can use “1” more than once, “2” more than once, etc.

2 Date and Time

Former Federal preferences:

- 1 Involuntary Displacement (Disaster, Government Action, Action of Housing Owner, Inaccessibility, Property Disposition)
- 2 Victims of domestic violence
Substandard housing
Homelessness
- 3 High rent burden

Other preferences (select all that apply)

- 4 Working families and those unable to work because of age or disability
- Veterans and veterans' families
- 5 Residents who live and/or work in the jurisdiction
- Those enrolled currently in educational, training, or upward mobility programs
- Households that contribute to meeting income goals (broad range of incomes)
- Households that contribute to meeting income requirements (targeting)
- Those previously enrolled in educational, training, or upward mobility programs
- Victims of reprisals or hate crimes
- Other preference(s) (list below)

4. Relationship of preferences to income targeting requirements:

- The PHA applies preferences within income tiers
- Not applicable: the pool of applicant families ensures that the PHA will meet income targeting requirements

(5) Occupancy

a. What reference materials can applicants and residents use to obtain information about the rules of occupancy of public housing (select all that apply)

- The PHA-resident lease
- The PHA's Admissions and (Continued) Occupancy policy
- PHA briefing seminars or written materials
- Other source (list)
FHEO Posting

b. How often must residents notify the PHA of changes in family composition? (select all that apply)

- At an annual reexamination and lease renewal
- Any time family composition changes
- At family request for revision
- Other (list)

(6) Deconcentration and Income Mixing

a. Yes No: Did the PHA's analysis of its family (general occupancy) developments to determine concentrations of poverty indicate the need for measures to promote deconcentration of poverty or income mixing?

b. Yes No: Did the PHA adopt any changes to its **admissions policies** based on the results of the required analysis of the need to promote deconcentration of poverty or to assure income mixing?

c. If the answer to b was yes, what changes were adopted? (select all that apply)

- Adoption of site-based waiting lists
If selected, list targeted developments below:
- Employing waiting list “skipping” to achieve deconcentration of poverty or income mixing goals at targeted developments
If selected, list targeted developments below:
- Employing new admission preferences at targeted developments
If selected, list targeted developments below:
- Other (list policies and developments targeted below)
- d. Yes No: Did the PHA adopt any changes to **other** policies based on the results of the required analysis of the need for deconcentration of poverty and income mixing?

e. If the answer to d was yes, how would you describe these changes? (select all that apply)

- Additional affirmative marketing
- Actions to improve the marketability of certain developments
- Adoption or adjustment of ceiling rents for certain developments
- Adoption of rent incentives to encourage deconcentration of poverty and income-mixing
- Other (list below)

f. Based on the results of the required analysis, in which developments will the PHA make special efforts to attract or retain higher-income families? (select all that apply)

- Not applicable: results of analysis did not indicate a need for such efforts
- List (any applicable) developments below:

g. Based on the results of the required analysis, in which developments will the PHA make special efforts to assure access for lower-income families? (select all that apply)

- Not applicable: results of analysis did not indicate a need for such efforts
- List (any applicable) developments below:

B. Section 8

Exemptions: PHAs that do not administer section 8 are not required to complete sub-component 3B.

Unless otherwise specified, all questions in this section apply only to the tenant-based section 8 assistance program (vouchers, and until completely merged into the voucher program, certificates).

(1) Eligibility

a. What is the extent of screening conducted by the PHA? (select all that apply)

- Criminal or drug-related activity only to the extent required by law or regulation
- Criminal and drug-related activity, more extensively than required by law or regulation

- More general screening than criminal and drug-related activity (list factors below)
- Other (list below)

b. Yes No: Does the PHA request criminal records from local law enforcement agencies for screening purposes?

c. Yes No: Does the PHA request criminal records from State law enforcement agencies for screening purposes?

d. Yes No: Does the PHA access FBI criminal records from the FBI for screening purposes? (either directly or through an NCIC-authorized source)

e. Indicate what kinds of information you share with prospective landlords? (select all that apply)

- Criminal or drug-related activity
- Other (describe below)

(2) Waiting List Organization

a. With which of the following program waiting lists is the section 8 tenant-based assistance waiting list merged? (select all that apply)

- None
- Federal public housing
- Federal moderate rehabilitation
- Federal project-based certificate program (***Voucher***)
- Other federal or local program (list below)

b. Where may interested persons apply for admission to section 8 tenant-based assistance? (select all that apply)

- PHA main administrative office
- Other (list below)

(3) Search Time

a. Yes No: Does the PHA give extensions on standard 60-day period to search for a unit?

If yes, state circumstances below:

Unable to find suitable apartment after documented earnest attempts are made.

(4) Admissions Preferences

a. Income targeting

Yes No: Does the PHA plan to exceed the federal targeting requirements by targeting more than 75% of all new admissions to the section 8 program to families at or below 30% of median area income?

b. Preferences

1. Yes No: Has the PHA established preferences for admission to section 8 tenant-based assistance? (other than date and time of application) (if no, skip to subcomponent **(5) Special purpose section 8 assistance programs**)

2. Which of the following admission preferences does the PHA plan to employ in the coming year? (select all that apply from either former Federal preferences or other preferences)

Former Federal preferences

- Involuntary Displacement (Disaster, Government Action, Action of Housing Owner, Inaccessibility, Property Disposition)
- Victims of domestic violence
- Substandard housing
- Homelessness
- High rent burden (rent is > 50 percent of income)

Other preferences (select all that apply)

- Working families and those unable to work because of age or disability
- Veterans and veterans' families
- Residents who live and/or work in your jurisdiction
- Those enrolled currently in educational, training, or upward mobility programs
- Households that contribute to meeting income goals (broad range of incomes)
- Households that contribute to meeting income requirements (targeting)
- Those previously enrolled in educational, training, or upward mobility programs
- Victims of reprisals or hate crimes
- Other preference(s) (list below)

3. If the PHA will employ admissions preferences, please prioritize by placing a "1" in the space that represents your first priority, a "2" in the box representing your second priority, and so on. If you give equal weight to one or more of these choices (either through an absolute hierarchy or through a point system), place the same number next to each. That means you can use "1" more than once, "2" more than once, etc.

2 Date and Time

Former Federal preferences

- Involuntary Displacement (Disaster, Government Action, Action of Housing Owner, Inaccessibility, Property Disposition)
- Victims of domestic violence
- Substandard housing
- Homelessness
- High rent burden

Other preferences (select all that apply)

- Working families and those unable to work because of age or disability
- Veterans and veterans' families
- Residents who live and/or work in your jurisdiction
- Those enrolled currently in educational, training, or upward mobility programs
- Households that contribute to meeting income goals (broad range of incomes)
- Households that contribute to meeting income requirements (targeting)
- Those previously enrolled in educational, training, or upward mobility programs
- Victims of reprisals or hate crimes
- 1 Other preference(s) (list below): **Residents of City of Newburgh by Date & Time**

4. Among applicants on the waiting list with equal preference status, how are applicants selected? (select one)

- Date and time of application
- Drawing (lottery) or other random choice technique

5. If the PHA plans to employ preferences for "residents who live and/or work in the jurisdiction" (select one)

- This preference has previously been reviewed and approved by HUD
- The PHA requests approval for this preference through this PHA Plan

6. Relationship of preferences to income targeting requirements: (select one)

- The PHA applies preferences within income tiers
- Not applicable: the pool of applicant families ensures that the PHA will meet income targeting requirements

(5) Special Purpose Section 8 Assistance Programs

a. In which documents or other reference materials are the policies governing eligibility, selection, and admissions to any special-purpose section 8 program administered by the PHA contained? (select all that apply)

- The Section 8 Administrative Plan
- Briefing sessions and written materials
- Other (list below)

b. How does the PHA announce the availability of any special-purpose Section 8 programs to the public?

- Through published notices
- Other (list below)

Mailings

4. PHA Rent Determination Policies

[24 CFR Part 903.7 9 (d)]

A. Public Housing

Exemptions: PHAs that do not administer public housing are not required to complete sub-component 4A.

(1) Income Based Rent Policies

Describe the PHA's income based rent setting policy/ies for public housing using, including discretionary (that is, not required by statute or regulation) income disregards and exclusions, in the appropriate spaces below.

a. Use of discretionary policies: (select one)

The PHA will not employ any discretionary rent-setting policies for income based rent in public housing. Income-based rents are set at the higher of 30% of adjusted monthly income, 10% of unadjusted monthly income, the welfare rent, or minimum rent (less HUD mandatory deductions and exclusions). (If selected, skip to sub-component (2))

---or---

The PHA employs discretionary policies for determining income based rent (If selected, continue to question b.)

b. Minimum Rent

1. What amount best reflects the PHA's minimum rent? (select one)

- \$0
 \$1-\$25
 \$26-\$50

2. Yes No: Has the PHA adopted any discretionary minimum rent hardship exemption policies?

3. If yes to question 2, list these policies below:

The Housing Authority's ACOP, "Section 13.3 Minimum Rent" addresses hardship exemption in the following way:

The Housing Authority has set the minimum rent at \$50.00. However if the family requests a hardship exemption, the Housing Authority will immediately suspend the minimum rent for the family until the Housing Authority can determine whether the hardship exists and whether the hardship is of a temporary or long-term nature.

A. A hardship exists in the following circumstances:

- 1. When the family has lost eligibility for or is waiting an eligibility determination for a Federal, State, or local assistance program;**

2. *When the family would be evicted as a result of the imposition of the minimum rent requirement;*
3. *When the income of the family has decreased because of changed circumstances, including loss of employment;*
4. *When the family has an increase in expenses because of changed circumstances, for medical costs, childcare, transportation, education, or similar items;*
5. *When a death has occurred in the family.*

B. *No hardship. If the Housing Authority determines there is no qualifying hardship, the minimum rent will be reinstated, including requiring back payment of minimum rent for the time of suspension.*

C. *Temporary hardship. If the Housing Authority reasonably determines that there is a qualifying hardship but that it is of a temporary nature, the minimum rent will be not be imposed for a period of 90 days from the date of the family's request. At the end of the 90-day period, the minimum rent will be imposed retroactively to the time of suspension. The Housing Authority will offer a repayment agreement in accordance with the Section 19 of this policy for any rent not paid during the period of suspension. During the suspension period the Housing Authority will not evict the family for nonpayment of the amount of tenant rent owed for the suspension period.*

D. *Long-term hardship. If the Housing Authority determines there is a long-term hardship, the family will be exempt from the minimum rent requirement until the hardship no longer exists.*

E. *Appeals. The family may use the grievance procedure to appeal the Housing Authority's determination regarding the hardship. No escrow deposit will be required in order to access the grievance procedure.*

c. Rents set at less than 30% than adjusted income

1. Yes No: Does the PHA plan to charge rents at a fixed amount or percentage less than 30% of adjusted income?

2. If yes to above, list the amounts or percentages charged and the circumstances under which these will be used below:

The Housing Authority has set its Flat Rents based on the FMR schedule.

d. Which of the discretionary (optional) deductions and/or exclusions policies does the PHA plan to employ (select all that apply)

- For the earned income of a previously unemployed household member
- For increases in earned income
- Fixed amount (other than general rent-setting policy)
If yes, state amount/s and circumstances below:

- Fixed percentage (other than general rent-setting policy)
If yes, state percentage/s and circumstances below:

- For household heads
- For other family members
- For transportation expenses
- For the non-reimbursed medical expenses of non-disabled or non-elderly families
- Other (describe below)

e. Ceiling rents

1. Do you have ceiling rents? (rents set at a level lower than 30% of adjusted income) (select one)

- Yes for all developments
- Yes but only for some developments
- No

2. For which kinds of developments are ceiling rents in place? (select all that apply)

- For all developments
- For all general occupancy developments (not elderly or disabled or elderly only)
- For specified general occupancy developments
- For certain parts of developments; e.g., the high-rise portion
- For certain size units; e.g., larger bedroom sizes
- Other (list below)

3. Select the space or spaces that best describe how you arrive at ceiling rents (select all that apply)

- Market comparability study
- Fair market rents (FMR)
- 95th percentile rents
- 75 percent of operating costs
- 100 percent of operating costs for general occupancy (family) developments
- Operating costs plus debt service
- The "rental value" of the unit
- Other (list below)

f. Rent re-determinations:

1. Between income reexaminations, how often must tenants report changes in income or family composition to the PHA such that the changes result in an adjustment to rent? (select all that apply)

- Never
- At family option
- Any time the family experiences an income increase
- Any time a family experiences an income increase above a threshold amount or percentage: (if selected, specify threshold)_____
- Other (list below)
 1. ***A member has been added to the family through birth or adoption, or court awarded custody.***
 2. ***A household member is leaving or has left the family unit.***

g. Yes No: Does the PHA plan to implement individual savings accounts for residents (ISAs) as an alternative to the required 12 month disallowance of earned income and phasing in of rent increases in the next year?

(2) Flat Rents

1. In setting the market-based flat rents, what sources of information did the PHA use to establish comparability? (select all that apply.)
- The section 8 rent reasonableness study of comparable housing
 - Survey of rents listed in local newspaper
 - Survey of similar unassisted units in the neighborhood
 - Other (list/describe below)

B. Section 8 Tenant-Based Assistance

Exemptions: PHAs that do not administer Section 8 tenant-based assistance are not required to complete sub-component 4B. **Unless otherwise specified, all questions in this section apply only to the tenant-based section 8 assistance program (vouchers, and until completely merged into the voucher program, certificates).**

(1) Payment Standards

Describe the voucher payment standards and policies.

- a. What is the PHA's payment standard? (select the category that best describes your standard)
- At or above 90% but below 100% of FMR
The Newburgh Housing Authority negotiates rents starting at 90% of FMR and does not exceed FMR.
 - 100% of FMR
 - Above 100% but at or below 110% of FMR
 - Above 110% of FMR (if HUD approved; describe circumstances below)
- b. If the payment standard is lower than FMR, why has the PHA selected this standard? (select all that apply)
- FMRs are adequate to ensure success among assisted families in the PHA's segment of the FMR area
 - The PHA has chosen to serve additional families by lowering the payment standard

- Reflects market or submarket
- Other (list below)

c. If the payment standard is higher than FMR, why has the PHA chosen this level? (select all that apply)

- FMRs are not adequate to ensure success among assisted families in the PHA's segment of the FMR area
- Reflects market or submarket
- To increase housing options for families
- Other (list below)

d. How often are payment standards reevaluated for adequacy? (select one)

- Annually
- Other (list below)

e. What factors will the PHA consider in its assessment of the adequacy of its payment standard? (select all that apply)

- Success rates of assisted families
- Rent burdens of assisted families
- Other (list below)

(2) Minimum Rent

a. What amount best reflects the PHA's minimum rent? (select one)

- \$0
- \$1-\$25
- \$26-\$50

b. Yes No: Has the PHA adopted any discretionary minimum rent hardship exemption policies? (if yes, list below)

1. *A hardship exists in the following circumstances:*

- a. *When the family has lost eligibility for or is awaiting an eligibility determination for a Federal, State or local assistance program;*
- b. *When the family would be evicted as a result of the imposition of the minimum rent requirement;*
- c. *When the income of the family has decreased because of changed circumstances, including loss of employment;*
- d. *When the family has an increase in expenses because of changed circumstances, for medical costs, childcare, transportation, education, or similar items;*

e. *When a death has occurred in the family.*

2. *No hardship. If the Housing Authority determines there is no qualifying hardship, the minimum rent will be reinstated, including requiring back payment of minimum rent to the Housing Authority for the time of suspension.*
3. *Temporary hardship. If the Housing Authority determines that there is a qualifying hardship but that it is of a temporary nature, the minimum rent will not be imposed for a period of 90 days from the date of the family's request. At the end of the 90-day period, the minimum rent will be imposed retroactively to the time of suspension. The Housing Authority will offer a reasonable repayment agreement for any minimum rent back payment paid by the Housing Authority on the family's behalf during the period of suspension.*
4. *Long-term hardship. If the Housing Authority determines there is a long-term hardship, the family will be exempt from the minimum rent requirement until the hardship no longer exists.*
5. *Appeals. The family may use the informal hearing procedure to appeal the Housing Authority's determination regarding the hardship. No escrow deposit will be required in order to access the informal hearing procedures.*

[REST OF THIS PAGE LEFT BLANK INTENTIONALLY]

5. Operations and Management

[24 CFR Part 903.7 9 (e)]

Exemptions from Component 5: High performing and small PHAs are not required to complete this section. Section 8 only PHAs must complete parts A, B, and C(2)

A. PHA Management Structure

Describe the PHA's management structure and organization.

(select one)

- An organization chart showing the PHA's management structure and organization is attached.

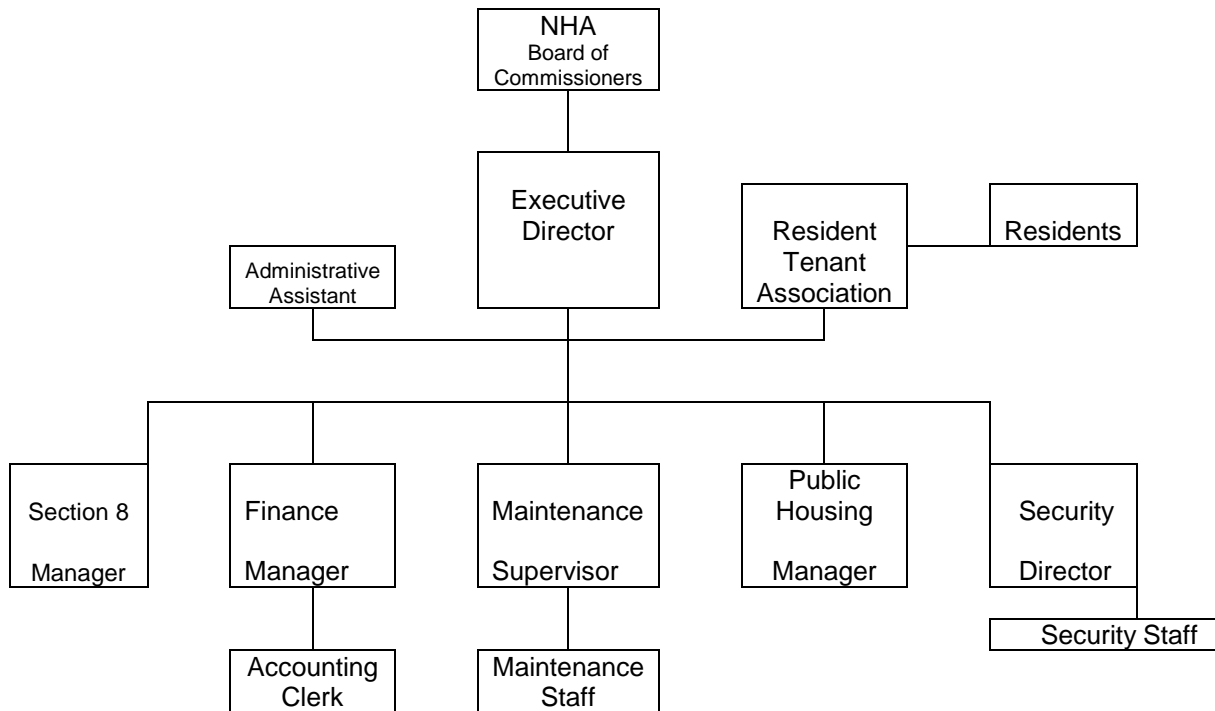

- A brief description of the management structure and organization of the PHA follows:

B. HUD Programs Under PHA Management

— List Federal programs administered by the PHA, number of families served at the beginning of the upcoming fiscal year, and expected turnover in each. (Use “NA” to indicate that the PHA does not operate any of the programs listed below.)

Program Name	Units or Families Served at Year Beginning	Expected Turnover
Public Housing	135	2%
Section 8 Vouchers	431	5%
Section 8 Certificates		
Section 8 Mod Rehab		
Special Purpose Section 8 Certificates/Vouchers (list individually)		
Public Housing Drug Elimination Program (PHDEP)		
Other Federal Programs(list individually)		

C. Management and Maintenance Policies

List the PHA’s public housing management and maintenance policy documents, manuals and handbooks that contain the Agency’s rules, standards, and policies that govern maintenance and management of public housing, including a description of any measures necessary for the prevention or eradication of pest infestation (which includes cockroach infestation) and the policies governing Section 8 management.

(1) Public Housing Maintenance and Management: (list below)

- *Admission and Continued Occupancy Policy*
- *Blood-Borne Diseases Policy*
- *Capitalization Policy*
- *Check Signing Authorization Policy*
- *Criminal, Drug Treatment Policy*
- *Disposition Policy*
- *Drug-Free Workplace Policy*
- *Equal Housing Opportunity Policy*
- *Ethics Policy*
- *Facilities Use Policy*
- *Fund Transfer Policy*
- *Grievance Procedure*

- *Hazardous Materials Policy*
- *Investment Policy*
- *Maintenance Policy*
- *Natural Disaster Guidelines*
- *“One Strike” Policy*
- *Pest Control Policy*
- *Procurement Policy*
- *Public Housing Lease*
- *Section 3 Policy*

(2) Section 8 Management: (list below)

- *Section 8 Administrative Plan*

6. PHA Grievance Procedures

[24 CFR Part 903.7 9 (f)]

Exemptions from component 6: High performing PHAs are not required to complete component 6. Section 8-Only PHAs are exempt from sub-component 6A.

A. Public Housing

1. Yes No: Has the PHA established any written grievance procedures in addition to federal requirements found at 24 CFR Part 966, Subpart B, for residents of public housing?

If yes, list additions to federal requirements below:

2. Which PHA office should residents or applicants to public housing contact to initiate the PHA grievance process? (*select all that apply*)

- PHA main administrative office
 PHA development management offices
 Other (list below)

B. Section 8 Tenant-Based Assistance

1. Yes No: Has the PHA established informal review procedures for applicants to the Section 8 tenant-based assistance program and informal hearing procedures for families assisted by the Section 8 tenant-based assistance program in addition to federal requirements found at 24 CFR 982?

If yes, list additions to federal requirements below:

2. Which PHA office should applicants or assisted families contact to initiate the informal review and informal hearing processes? (select all that apply)

- PHA main administrative office
 Other (list below)

7. Capital Improvement Needs

[24 CFR Part 903.7 9 (g)]

Exemptions from Component 7: Section 8 only PHAs are not required to complete this component and may skip to Component 8.

A. Capital Fund Activities

Exemptions from sub-component 7A: PHAs that will not participate in the Capital Fund Program may skip to component 7B. All other PHAs must complete 7A as instructed.

(1) Capital Fund Program Annual Statement

Using parts I, II, and III of the Annual Statement for the Capital Fund Program (CFP), identify capital activities the PHA is proposing for the upcoming year to ensure long-term physical and social viability of its public housing developments. This statement can be completed by using the CFP Annual Statement tables provided in the table library at the end of the PHA Plan template **OR**, at the PHA's option, by completing and attaching a properly updated HUD-52837.

Select one:

- The Capital Fund Program Annual Statement is provided as an attachment to the PHA Plan at Attachment (state name) *Capital Fund Program Annual Statement*

-or-

- The Capital Fund Program Annual Statement is provided below: (if selected, copy the CFP Annual Statement from the Table Library and insert here)

(2) Optional 5-Year Action Plan

Agencies are encouraged to include a 5-Year Action Plan covering capital work items. This statement can be completed by using the 5 Year Action Plan table provided in the table library at the end of the PHA Plan template **OR** by completing and attaching a properly updated HUD-52834.

- a. Yes No: Is the PHA providing an optional 5-Year Action Plan for the Capital Fund?
(if no, skip to sub-component 7B)

b. If yes to question a, select one:

- The Capital Fund Program 5-Year Action Plan is provided as an attachment to the PHA Plan at Attachment (state name) *Capital Fund Program 5-Year Action Plan*

-or-

- The Capital Fund Program 5-Year Action Plan is provided below: (if selected, copy the CFP optional 5 Year Action Plan from the Table Library and insert here)

B. HOPE VI and Public Housing Development and Replacement Activities (Non-Capital Fund)

Applicability of sub-component 7B: All PHAs administering public housing. Identify any approved HOPE VI and/or public housing development or replacement activities not described in the Capital Fund Program Annual Statement.

- Yes No: a) Has the PHA received a HOPE VI revitalization grant? (if no, skip to question c; if yes, provide responses to question b for each grant, copying and completing as many times as necessary)
b) Status of HOPE VI revitalization grant (complete one set of questions for each grant)

1. Development name:
2. Development (project) number:
3. Status of grant: (select the statement that best describes the current status)
 - Revitalization Plan under development
 - Revitalization Plan submitted, pending approval
 - Revitalization Plan approved
 - Activities pursuant to an approved Revitalization Plan underway

- Yes No: c) Does the PHA plan to apply for a HOPE VI Revitalization grant in the Plan year?
If yes, list development name/s below:

- Yes No: d) Will the PHA be engaging in any mixed-finance development activities for public housing in the Plan year?
If yes, list developments or activities below:

- Yes No: e) Will the PHA be conducting any other public housing development or replacement activities not discussed in the Capital Fund Program Annual Statement?
If yes, list developments or activities below:

8. Demolition and Disposition

[24 CFR Part 903.79 (h)]

Applicability of component 8: Section 8 only PHAs are not required to complete this section.

1. Yes No: Does the PHA plan to conduct any demolition or disposition activities (pursuant to section 18 of the U.S. Housing Act of 1937 (42 U.S.C. 1437p)) in the plan Fiscal Year? (If "No", skip to component 9; if "yes", complete one activity description for each development.)

2. Activity Description

Yes No: Has the PHA provided the activities description information in the **optional** Public Housing Asset Management Table? (If “yes”, skip to component 9. If “No”, complete the Activity Description table below.)

Demolition/Disposition Activity Description
1a. Development name: 1b. Development (project) number:
2. Activity type: Demolition <input type="checkbox"/> Disposition <input type="checkbox"/>
3. Application status (select one) Approved <input type="checkbox"/> Submitted, pending approval <input type="checkbox"/> Planned application <input type="checkbox"/>
4. Date application approved, submitted, or planned for submission: <u>(DD/MM/YY)</u>
5. Number of units affected: 6. Coverage of action (select one) <input type="checkbox"/> Part of the development <input type="checkbox"/> Total development
7. Timeline for activity: a. Actual or projected start date of activity: b. Projected end date of activity:

9. Designation of Public Housing for Occupancy by Elderly Families or Families with Disabilities or Elderly Families and Families with Disabilities

[24 CFR Part 903.7 9 (i)]

Exemptions from Component 9; Section 8 only PHAs are not required to complete this section.

1. Yes No: Has the PHA designated or applied for approval to designate or does the PHA plan to apply to designate any public housing for occupancy only by the elderly families or only by families with disabilities, or by elderly families and families with disabilities or will apply for designation for occupancy by only elderly families or only families with disabilities, or by elderly families and families with disabilities as provided by section 7 of the U.S. Housing Act of 1937 (42 U.S.C. 1437e) in the upcoming fiscal year? (If “No”, skip to component 10. If “yes”, complete one activity description for each development, unless the PHA is eligible to complete a streamlined submission; PHAs completing streamlined submissions may skip to component 10.)

2. Activity Description

- Yes No: Has the PHA provided all required activity description information for this component in the **optional** Public Housing Asset Management Table? If “yes”, skip to component 10. If “No”, complete the Activity Description table below.

Designation of Public Housing Activity Description
1a. Development name: 1b. Development (project) number:
2. Designation type: Occupancy by only the elderly <input type="checkbox"/> Occupancy by families with disabilities <input type="checkbox"/> Occupancy by only elderly families and families with disabilities <input type="checkbox"/>
3. Application status (select one) Approved; included in the PHA’s Designation Plan <input type="checkbox"/> Submitted, pending approval <input type="checkbox"/> Planned application <input type="checkbox"/>
4. Date this designation approved, submitted, or planned for submission: (DD/MM/YY)
5. If approved, will this designation constitute a (select one) <input type="checkbox"/> New Designation Plan <input type="checkbox"/> Revision of a previously-approved Designation Plan?
6. Number of units affected: 7. Coverage of action (select one) <input type="checkbox"/> Part of the development <input type="checkbox"/> Total development

10. Conversion of Public Housing to Tenant-Based Assistance

[24 CFR Part 903.7 9 (j)]

Exemptions from Component 10; Section 8 only PHAs are not required to complete this section.

A. Assessments of Reasonable Revitalization Pursuant to section 202 of the HUD FY 1996 HUD Appropriations Act

1. Yes No: Have any of the PHA’s developments or portions of developments been identified by HUD or the PHA as covered under section 202 of the HUD FY 1996 HUD Appropriations Act? (If “No”, skip to component 11; if “yes”, complete one activity description for each identified development, unless eligible to complete a streamlined submission. PHAs completing streamlined submissions may skip to component 11.)

2. Activity Description

- Yes No: Has the PHA provided all required activity description information for this component in the **optional** Public Housing Asset Management Table? If “yes”, skip to component 11. If “No”, complete the Activity Description table below.

Conversion of Public Housing Activity Description	
1a. Development name: <i>Mullins Apartments</i>	
1b. Development (project) number: <i>NY51-1</i>	
2. What is the status of the required assessment?	
<input type="checkbox"/> Assessment underway <input type="checkbox"/> Assessment results submitted to HUD <input type="checkbox"/> Assessment results approved by HUD (if marked, proceed to next question) <input checked="" type="checkbox"/> Other (explain below) <i>It is financially not feasible to convert to Section 8; site has less than 300 units.; vacancies are less than 10%.</i>	
3. <input type="checkbox"/> Yes <input checked="" type="checkbox"/> No: Is a Conversion Plan required? (If yes, go to block 4; if no, go to block 5.)	
4. Status of Conversion Plan (select the statement that best describes the current status)	
<input type="checkbox"/> Conversion Plan in development <input type="checkbox"/> Conversion Plan submitted to HUD on: (DD/MM/YYYY) <input type="checkbox"/> Conversion Plan approved by HUD on: (DD/MM/YYYY) <input type="checkbox"/> Activities pursuant to HUD-approved Conversion Plan underway	
5. Description of how requirements of Section 202 are being satisfied by means other than conversion (select one)	
<input type="checkbox"/> Units addressed in a pending or approved demolition application (date submitted or approved:) <input type="checkbox"/> Units addressed in a pending or approved HOPE VI demolition application (date submitted or approved:) <input type="checkbox"/> Units addressed in a pending or approved HOPE VI Revitalization Plan (date submitted or approved:) <input checked="" type="checkbox"/> Requirements no longer applicable: vacancy rates are less than 10 percent <input checked="" type="checkbox"/> Requirements no longer applicable: site now has less than 300 units <input type="checkbox"/> Other: (describe below)	

B. Reserved for Conversions pursuant to Section 22 of the U.S. Housing Act of 1937

B. Voluntary Conversion Initial Assessments

a) How many of the PHA's developments are subject to the Required Initial Assessments?
One NY51-1

b) How many of the PHA's developments are not subject to the Required Initial Assessments based on exemptions (e.g., elderly and/or disabled developments not general occupancy projects)?

One

c) How many Assessments were conducted for the PHA's covered developments?

One

d) Identify PHA developments that may be appropriate for conversion based on the Required Initial Assessments:

None

Development Name	Number of Units

e) If the PHA has not completed the Required Initial Assessments, describe the status of these assessments:

C. Reserved for Conversions pursuant to Section 33 of the U.S. Housing Act of 1937

11. Homeownership Programs Administered by the PHA

[24 CFR Part 903.7 9 (k)]

A. Public Housing

Exemptions from Component 11A: Section 8 only PHAs are not required to complete 11A.

1. Yes No: Does the PHA administer any homeownership programs administered by the PHA under an approved section 5(h) homeownership program (42 U.S.C. 1437c(h)), or an approved HOPE I program (42 U.S.C. 1437aaa) or has the PHA applied or plan to apply to administer any homeownership programs under section 5(h), the HOPE I program, or section 32 of the U.S. Housing Act of 1937 (42 U.S.C. 1437z-4). (If "No", skip to component 11B; if "yes", complete one activity description for each applicable program/plan, unless eligible to complete a streamlined submission due to **small PHA** or **high performing PHA** status. PHAs completing streamlined submissions may skip to component 11B.)

2. Activity Description

Yes No: Has the PHA provided all required activity description information for this component in the **optional** Public Housing Asset Management Table? (If "yes", skip to component 12. If "No", complete the Activity Description table below.)

Public Housing Homeownership Activity Description (Complete one for each development affected)	
1a. Development name:	
1b. Development (project) number:	
2. Federal Program authority:	<input type="checkbox"/> HOPE I <input type="checkbox"/> 5(h) <input type="checkbox"/> Turnkey III <input type="checkbox"/> Section 32 of the USHA of 1937 (effective 10/1/99)
3. Application status: (select one)	<input type="checkbox"/> Approved; included in the PHA's Homeownership Plan/Program <input type="checkbox"/> Submitted, pending approval <input type="checkbox"/> Planned application
4. Date Homeownership Plan/Program approved, submitted, or planned for submission: (DD/MM/YYYY)	
5. Number of units affected:	
6. Coverage of action: (select one)	<input type="checkbox"/> Part of the development <input type="checkbox"/> Total development

B. Section 8 Tenant Based Assistance

1. Yes No: Does the PHA plan to administer a Section 8 Homeownership program pursuant to Section 8(y) of the U.S.H.A. of 1937, as implemented by 24 CFR part 982 ? (If "No", skip to component 12; if "yes", describe each program using the table below (copy and complete questions for each program identified), unless the PHA is eligible to complete a streamlined submission due to high performer status. **High performing PHAs** may skip to component 12.)

2. Program Description:

a. Size of Program

- Yes No: Will the PHA limit the number of families participating in the section 8 homeownership option?

If the answer to the question above was yes, which statement best describes the number of participants? (select one)

- 25 or fewer participants
 26 - 50 participants
 51 to 100 participants
 more than 100 participants

b. PHA-established eligibility criteria

Yes No: Will the PHA's program have eligibility criteria for participation in its Section 8 Homeownership Option program in addition to HUD criteria?

If yes, list criteria below:

12. PHA Community Service and Self-sufficiency Programs

[24 CFR Part 903.7 9 (1)]

Exemptions from Component 12: High performing and small PHAs are not required to complete this component. Section 8-Only PHAs are not required to complete sub-component C.

A. PHA Coordination with the Welfare (TANF) Agency

1. Cooperative agreements:

Yes No: Has the PHA entered into a cooperative agreement with the TANF Agency, to share information and/or target supportive services (as contemplated by section 12(d)(7) of the Housing Act of 1937)?

If yes, what was the date that agreement was signed? DD/MM/YY

2. Other coordination efforts between the PHA and TANF agency (select all that apply)

- Client referrals
- Information sharing regarding mutual clients (for rent determinations and otherwise)
- Coordinate the provision of specific social and self-sufficiency services and programs to eligible families
- Jointly administer programs
- Partner to administer a HUD Welfare-to-Work voucher program
- Joint administration of other demonstration program
- Other (describe)

B. Services and programs offered to residents and participants

(1) General

a. Self-Sufficiency Policies

Which, if any of the following discretionary policies will the PHA employ to enhance the economic and social self-sufficiency of assisted families in the following areas? (select all that apply)

- Public housing rent determination policies
- Public housing admissions policies
- Section 8 admissions policies
- Preference in admission to section 8 for certain public housing families
- Preferences for families working or engaging in training or education programs for non-housing programs operated or coordinated by the PHA
- Preference/eligibility for public housing homeownership option participation
- Preference/eligibility for section 8 homeownership option participation

Other policies (list below)

b. Economic and Social self-sufficiency programs

Yes No: Does the PHA coordinate, promote or provide any programs to enhance the economic and social self-sufficiency of residents? (If “yes”, complete the following table; if “no” skip to sub-component 2, Family Self Sufficiency Programs. The position of the table may be altered to facilitate its use.)

Services and Programs				
Program Name & Description (including location, if appropriate)	Estimated Size	Allocation Method (waiting list/random selection/specific criteria/other)	Access (development office / PHA main office / other provider name)	Eligibility (public housing or section 8 participants or both)
<i>GED – HS Diploma</i>	<i>20</i>	<i>Waiting List</i>	<i>PHA Main Office</i>	<i>Public Housing</i>

(2) Family Self Sufficiency program/s

HA has started a GED – HS Diploma Class FSS Program

a. Participation Description

Family Self Sufficiency (FSS) Participation		
Program	Required Number of Participants (start of FY 2008 Estimate)	Actual Number of Participants (As of: 01/01/2009)
Public Housing	20	0
Section 8	20	0

b. Yes No: If the PHA is not maintaining the minimum program size required by HUD, does the most recent FSS Action Plan address the steps the PHA plans to take to achieve at least the minimum program size?
If no, list steps the PHA will take below:

C. Welfare Benefit Reductions

1. The PHA is complying with the statutory requirements of section 12(d) of the U.S. Housing Act of 1937 (relating to the treatment of income changes resulting from welfare program requirements) by: (select all that apply)

- Adopting appropriate changes to the PHA's public housing rent determination policies and train staff to carry out those policies
- Informing residents of new policy on admission and reexamination
- Actively notifying residents of new policy at times in addition to admission and reexamination.
- Establishing or pursuing a cooperative agreement with all appropriate TANF agencies regarding the exchange of information and coordination of services
- Establishing a protocol for exchange of information with all appropriate TANF agencies
- Other: (list below)

D. Reserved for Community Service Requirement pursuant to section 12(c) of the U.S. Housing Act of 1937

13. PHA Safety and Crime Prevention Measures

[24 CFR Part 903.7 9 (m)]

Exemptions from Component 13: High performing and small PHAs not participating in PHDEP and Section 8 Only PHAs may skip to component 15. High Performing and small PHAs that are participating in PHDEP and are submitting a PHDEP Plan with this PHA Plan may skip to sub-component D.

Small PHA is not participating in PHDEP

A. Need for measures to ensure the safety of public housing residents

1. Describe the need for measures to ensure the safety of public housing residents (select all that apply)

- High incidence of violent and/or drug-related crime in some or all of the PHA's developments
- High incidence of violent and/or drug-related crime in the areas surrounding or adjacent to the PHA's developments
- Residents fearful for their safety and/or the safety of their children
- Observed lower-level crime, vandalism and/or graffiti
- People on waiting list unwilling to move into one or more developments due to perceived and/or actual levels of violent and/or drug-related crime
- Other (describe below)

2. What information or data did the PHA used to determine the need for PHA actions to improve safety of residents (select all that apply).

- Safety and security survey of residents

- Analysis of crime statistics over time for crimes committed “in and around” public housing authority
- Analysis of cost trends over time for repair of vandalism and removal of graffiti
- Resident reports
- PHA employee reports
- Police reports
- Demonstrable, quantifiable success with previous or ongoing anticrime/anti drug programs
- Other (describe below)

3. Which developments are most affected? (list below)

B. Crime and Drug Prevention activities the PHA has undertaken or plans to undertake in the next PHA fiscal year

1. List the crime prevention activities the PHA has undertaken or plans to undertake: (select all that apply)

- Contracting with outside and/or resident organizations for the provision of crime- and/or drug-prevention activities
- Crime Prevention Through Environmental Design
- Activities targeted to at-risk youth, adults, or seniors
- Volunteer Resident Patrol/Block Watchers Program
- Other (describe below)

2. Which developments are most affected? (list below)

C. Coordination between PHA and the police

1. Describe the coordination between the PHA and the appropriate police precincts for carrying out crime prevention measures and activities: (select all that apply)

- Police involvement in development, implementation, and/or ongoing evaluation of drug-elimination plan
- Police provide crime data to housing authority staff for analysis and action
- Police have established a physical presence on housing authority property (e.g., community policing office, officer in residence)
- Police regularly testify in and otherwise support eviction cases
- Police regularly meet with the PHA management and residents
- Agreement between PHA and local law enforcement agency for provision of above-baseline law enforcement services
- Other activities (list below)

2. Which developments are most affected? (list below)

D. Additional information as required by PHDEP/PHDEP Plan

PHAs eligible for FY 2005 PHDEP funds must provide a PHDEP Plan meeting specified requirements prior to receipt of PHDEP funds.

Yes No: Is the PHA eligible to participate in the PHDEP in the fiscal year covered by this PHA Plan?

Yes No: Has the PHA included the PHDEP Plan for FY 2005 in this PHA Plan?

Yes No: This PHDEP Plan is an Attachment. (Attachment Filename: ____)

14. Pet Policy

[24 CFR Part 903.7 9 (n)]

EXCLUSIONS

This policy does not apply to animals that are used to assist persons with disabilities. Assistive animals are allowed in all public housing facilities with no restrictions other than those imposed on all tenants to maintain their units and associated facilities in a decent, safe, and sanitary manner and to refrain from disturbing their neighbors.

PETS

The Housing Authority will allow for pet ownership in its projects.

APPROVAL

Residents must have the prior approval of the Housing Authority before moving a pet into their unit. Residents must request approval on the Authorization for Pet Ownership Form that must be fully completed before the Housing Authority will approve the request.

TYPES AND NUMBER OF PETS

The Housing Authority will allow only domesticated dogs, cats, birds, and fish in aquariums in units. All dogs and cats must be neutered.

Only one (1) pet per unit allowed.

Any animal deemed to be potentially harmful to the health or safety of others, including attack or fight trained dogs, will not be allowed. (*Ex. Pit Bull and Rottweiler Breeds*)

No animal may exceed thirty (20) pounds in weight.

INOCULATIONS

In order to be registered, pets must be appropriately inoculated against rabies and other conditions prescribed by local ordinances.

PET DEPOSIT

A pet deposit of \$100 is required at the time of registering a pet. The deposit is refundable when the pet or the family vacates the unit, less any amounts owed due to damage beyond normal wear and tear.

FINANCIAL OBLIGATION OF RESIDENTS

Any resident who owns or keeps a pet in their dwelling unit will be required to pay for any damages caused by the pet. Also, any pet-related insect infestation in the pet owner's unit will be the financial responsibility of the pet owner and the Housing Authority reserves the right to exterminate and charge the resident.

NUISANCE OR THREAT TO HEALTH OR SAFETY

The pet and its living quarters must be maintained in a manner to prevent odors and any other unsanitary conditions in the owner's unit and surrounding areas.

Repeated substantiated complaints by neighbors or Housing Authority personnel regarding pets disturbing the peace of neighbors through noise, odor, animal waste, or other nuisance will result in the owner having to remove the pet or move him/herself.

DESIGNATION OF PET AREAS

Pets must be kept in the owner's apartment or on a leash at all times when outside (*no outdoor cages may be constructed*). Pets will be allowed only in designated areas on the grounds of the projects. Pet owners must clean up after their pets and are responsible for disposing of pet waste.

VISITING PETS

No visiting pets will be allowed at anytime.

REMOVAL OF PETS

The Housing Authority, or an appropriate community authority, shall require the removal of any pet from a project if the pet's conduct or condition is determined to be a nuisance or threat to the health or safety of other occupants of the project or of other persons in the community where the project is located.

15. Civil Rights Certifications

[24 CFR Part 903.7 9 (o)]

Civil rights certifications are included in the PHA Plan Certifications of Compliance with the PHA Plans and Related Regulations.

16. Fiscal Audit

[24 CFR Part 903.7 9 (p)]

- 1. Yes No: Is the PHA required to have an audit conducted under section 5(h)(2) of the U.S. Housing Act of 1937 (42 U.S.C. 1437c(h))? (If no, skip to component 17.)
- 2. Yes No: Was the most recent fiscal audit submitted to HUD?
- 3. Yes No: Were there any findings as the result of that audit?
- 4. Yes No: If there were any findings, do any remain unresolved? If yes, how many unresolved findings remain? _____
- 5. Yes No: Have responses to any unresolved findings been submitted to HUD? If not, when are they due (state below)?

17. PHA Asset Management

[24 CFR Part 903.7 9 (q)]

Exemptions from component 17: Section 8 Only PHAs are not required to complete this component. High performing and small PHAs are not required to complete this component.

1. Yes No: Is the PHA engaging in any activities that will contribute to the long-term asset management of its public housing stock , including how the Agency will plan for long-term operating, capital investment, rehabilitation, modernization, disposition, and other needs that have **not** been addressed elsewhere in this PHA Plan?

2. What types of asset management activities will the PHA undertake? (select all that apply)
 Not applicable
 Private management
 Development-based accounting
 Comprehensive stock assessment
 Other: (list below)

3. Yes No: Has the PHA included descriptions of asset management activities in the **optional** Public Housing Asset Management Table?

18. Other Information

[24 CFR Part 903.7 9 (r)]

A. Resident Advisory Board Recommendations

1. Yes No: Did the PHA receive any comments on the PHA Plan from the Resident Advisory Board/s?

2. If yes, the comments are: (if comments were received, the PHA **MUST** select one)
 Attached at Attachment (File name)
 Provided below:

Resident Comment:

One resident was interested in knowing when Range Hoods would be installed at the Mullins Site.

HA Response:

The HA responded that the Range Hoods have been ordered and anticipated date for the installation will be mid/late June 2009.

Resident Comment:

One resident asked about the new doors to be installed at the Mullins Site and the possibility of getting a new elevator at the Fogarty Site.

HA Response:

The HA responded that all the doors were not available at one time so we waited to ALL the doors were available and they would get ordered. New doors will begin to be installed in July 2009. On the issue of a new elevator at the Fogarty Site, the Authority is currently doing a cost analysis to get an approximate expense of a new elevator. The replacement of the elevator is definitely in the future plans of the Agency.

3. In what manner did the PHA address those comments? (select all that apply)

- Considered comments, but determined that no changes to the PHA Plan were necessary.
 The PHA changed portions of the PHA Plan in response to comments
List changes below:
 Other: (list below)

B. Description of Election process for Residents on the PHA Board

1. Yes No: Does the PHA meet the exemption criteria provided section 2(b)(2) of the U.S. Housing Act of 1937? (If no, continue to question 2; if yes, skip to sub-component C.)

2. Yes No: Was the resident who serves on the PHA Board elected by the residents? (If yes, continue to question 3; if no, skip to sub-component C.)

3. Description of Resident Election Process

a. Nomination of candidates for place on the ballot: (select all that apply)

- Candidates were nominated by resident and assisted family organizations
 Candidates could be nominated by any adult recipient of PHA assistance
 Self-nomination: Candidates registered with the PHA and requested a place on ballot
 Other: (describe)

Candidates could be nominated by any Adult recipient of Public Housing.

b. Eligible candidates: (select one)

- Any recipient of PHA assistance
 Any head of household receiving PHA assistance
 Any adult recipient of PHA assistance
 Any adult member of a resident or assisted family organization
 Other (list)

Any Adult Resident of Public Housing.

c. Eligible voters: (select all that apply)

- All adult recipients of PHA assistance (public housing and section 8 tenant-based assistance)
 Representatives of all PHA resident and assisted family organizations
 Other (list)

All Adult Resident of Public Housing.

C. Statement of Consistency with the Consolidated Plan

For each applicable Consolidated Plan, make the following statement (copy questions as many times as necessary).

1. Consolidated Plan jurisdiction: (provide name here)

City of Newburgh, Orange County, New York State

2. The PHA has taken the following steps to ensure consistency of this PHA Plan with the Consolidated Plan for the jurisdiction: (select all that apply)

- The PHA has based its statement of needs of families in the jurisdiction on the needs expressed in the Consolidated Plan/s.
- The PHA has participated in any consultation process organized and offered by the Consolidated Plan agency in the development of the Consolidated Plan.
- The PHA has consulted with the Consolidated Plan agency during the development of this PHA Plan.
- Activities to be undertaken by the PHA in the coming year are consistent with the initiatives contained in the Consolidated Plan. (list below)
- Other: (list below)

3. The Consolidated Plan of the jurisdiction supports the PHA Plan with the following actions and commitments: (describe below)

The HA Comprehensive Agency Plan is consistent with the City of Newburgh's Consolidated Plan.

D. Other Information Required by HUD

Use this section to provide any additional information requested by HUD.

[REST OF THIS PAGE LEFT BLANK INTENTIONALLY]

ATTACHMENTS

Use this section to provide any additional attachments referenced in the Plans.

- A. Capital Fund Program Annual Statement
- B. Capital Fund Program 5 Year Action Plan.
- C. 2008 CFP – P/E Report for Period Ended 12/31/2008
- D. 2007 CFP – P/E Report for Period Ended 12/31/2008
- E. Resident Membership of the PHA Governing Board
- F. Membership of the Resident Advisory Board
- G. Notification of Annual PHA Plan FY2009 Residents Meeting

Attachment A

**CAPITAL FUND PROGRAM ANNUAL STATEMENT
Parts I, II, and II**

Annual Statement

Capital Fund Program (CFP) Part I: Summary

Capital Fund Grant Number NY36P051-501-09 FFY of Grant Approval: (09/2009)

Original Annual Statement

Line No.	Summary by Development Account	Total Estimated Cost
1	Total Non-CGP Funds	
2	1406 Operations	17,722
3	1408 Management Improvements	25,000
4	1410 Administration	17,722
5	1411 Audit	
6	1415 Liquidated Damages	
7	1430 Fees and Costs	3,000
8	1440 Site Acquisition	
9	1450 Site Improvement	
10	1460 Dwelling Structures	103,769
11	1465.1 Dwelling Equipment-Nonexpendable	
12	1470 Non-Dwelling Structures	
13	1475 Non-Dwelling Equipment	10,000
14	1485 Demolition	
15	1490 Replacement Reserve	
16	1492 Moving to Work Demonstration	
17	1495.1 Relocation Costs	
18	1498 Mod Used for Development	
19	1502 Contingency	
20	Amount of Annual Grant (Sum of lines 2-19)	177,223
21	Amount of line 20 Related to LBP Activities	
22	Amount of line 20 Related to Section 504 Compliance	
23	Amount of line 20 Related to Security	
24	Amount of line 20 Related to Energy Conservation Measures	

**Annual Statement
Capital Fund Program (CFP) Part II: Supporting Table**

Development Number/Name HA-Wide Activities	General Description of Major Work Categories	Development Account Number	Total Estimated Cost
HA Wide	Operations	1406	17,722
HA Wide	Management Improvement	1408	25,000
HA Wide	Administrative Salaries	1410	17,722
HA Wide	A/E Fees	1430.1	1,500
HA Wide	Consultant Fees	1430.2	1,500
NY51-3	Elevator Upgrade	1460	103,769
HA Wide	Non-Dwelling Equipment	1475	10,000
Total:			\$ 177,223
			(Based on 2008 CFP amount)

**Annual Statement
Capital Fund Program (CFP) Part III: Implementation Schedule**

Development Number/Name HA-Wide Activities	All Funds Obligated (Quarter Ending Date)	All Funds Expended (Quarter Ending Date)
<p>HA Wide</p> <p>NY51-3</p>	<p>24 Months After ACC Approval</p> <p>24 Months After ACC Approval</p>	<p>36 Months After ACC Approval</p> <p>36 Months After ACC Approval</p>

Attachment B

5-YEAR ACTION PLAN FOR CAPITAL FUND

Complete one table for each development in which work is planned in the next 5 PHA fiscal years. Complete a table for any PHA-wide physical or management improvements planned in the next 5 PHA fiscal year. Copy this table as many times as necessary. Note: PHAs need not include information from Year One of the 5-Year cycle, because this information is included in the Capital Fund Program Annual Statement.

Optional 5-Year Action Plan Tables			
Development Number	Development Name (or indicate PHA wide)	Number Vacant Units	% Vacancies in Development
NY51-1	Mullin Apartments (70 Units)	2 Units (as of 12/31/08)	2.8%
Description of Needed Physical Improvements or Management Improvements		Estimated Cost	Planned Start Date (HA Fiscal Year)
New Entry Doors - Entire Mullins Site (75 Doors)		220,115	04/2010 04/2011 04/2012 04/2013
Kitchen & Bathroom 70 units @ 1,429 per unit		100,000	04/2010
Apt. Waste Line Replacement		96,000	04/2011
Grease Trap Upgrade		100,000	04/2012
Total estimated cost over next 5 years		516,115	

“Planned Start Date” represents the priority of the work items for each development. As funding becomes available each year, a budget will be developed to reflect the actual funding amount. Some work items will be budgeted in several phases throughout the future years.

Optional 5-Year Action Plan Tables			
Development Number	Development Name (or indicate PHA wide)	Number Vacant Units	% Vacancies in Development
NY51-3	Fogarty Apartments (65 Units – Family)	1 Units (as of 12/31/08)	1.3%
Description of Needed Physical Improvements or Management Improvements		Estimated Cost	Planned Start Date (HA Fiscal Year)
Elevator Upgrade		270,000	04/2010 04/2011 04/2012 04/2013
Replace Water Supply Risers		100,000	04/2010 04/2011 04/2012 04/2013
Total estimated cost over next 5 years		370,000	

“Planned Start Date” represents the priority of the work items for each development. As funding becomes available each year, a budget will be developed to reflect the actual funding amount. Some work items will be budgeted in several phases throughout the future years.

Attachment C

2008 CFP - P/E REPORT

Annual Statement/Performance and Evaluation Report Capital Fund Program and Capital Fund Program Replacement Housing Factor (CFP/CFPRHF) Part I: Summary					
PHA Name: Newburgh Housing Authority		Grant Type and Number Capital Fund Program Grant No: NY36P051-501-08 Replacement Housing Factor Grant No:			Federal FY of Grant: 2008
<input type="checkbox"/> Original Annual Statement <input type="checkbox"/> Reserve for Disasters/ Emergencies <input checked="" type="checkbox"/> Revised Annual Statement (revision no: 1) <input checked="" type="checkbox"/> Performance and Evaluation Report for Period Ending: 12/31/2008 <input type="checkbox"/> Final Performance and Evaluation Report					
Line No.	Summary by Development Account	Total Estimated Cost		Total Actual Cost	
		Original	Revised	Obligated	Expended
1	Total non-CFP Funds				
2	1406 Operations	24,778	24,778	24,778	0
3	1408 Management Improvements	5,000	5,000	5,000	0
4	1410 Administration	12,000	12,000	12,000	0
5	1411 Audit				
6	1415 Liquidated Damages				
7	1430 Fees and Costs	30,000	15,000	0	0
8	1440 Site Acquisition				
9	1450 Site Improvement				
10	1460 Dwelling Structures	0	100,000	0	0
11	1465.1 Dwelling Equipment—Nonexpendable				
12	1470 Nondwelling Structures	100,000			0
13	1475 Nondwelling Equipment		20,455	9,222	
14	1485 Demolition				
15	1490 Replacement Reserve				
16	1492 Moving to Work Demonstration				
17	1495.1 Relocation Costs				
18	1499 Development Activities				
19	1501 Collaterization or Debt Service				
20	1502 Contingency				
21	Amount of Annual Grant: (sum of lines 2 – 20)	171,778	177,233	51,000	0
22	Amount of line 21 Related to LBP Activities				

Annual Statement/Performance and Evaluation Report
Capital Fund Program and Capital Fund Program Replacement Housing Factor (CFP/CFPRHF)
Part I: Summary

PHA Name: Newburgh Housing Authority	Grant Type and Number Capital Fund Program Grant No: NY36P051-501-08 Replacement Housing Factor Grant No:	Federal FY of Grant: 2008
--	---	--

Original Annual Statement
 Reserve for Disasters/ Emergencies
 Revised Annual Statement (revision no: 1)
 Performance and Evaluation Report for Period Ending: 12/31/2008
 Final Performance and Evaluation Report

Line No.	Summary by Development Account	Total Estimated Cost		Total Actual Cost	
		Original	Revised	Obligated	Expended
23	Amount of line 21 Related to Section 504 compliance				
24	Amount of line 21 Related to Security – Soft Costs				
25	Amount of Line 21 Related to Security – Hard Costs				
26	Amount of line 21 Related to Energy Conservation Measures				

Annual Statement/Performance and Evaluation Report
Capital Fund Program and Capital Fund Program Replacement Housing Factor (CFP/CFPRHF)
Part II: Supporting Pages

PHA Name: Newburgh Housing Authority		Grant Type and Number Capital Fund Program Grant No: NY36P051-501-08 Replacement Housing Factor Grant No:				Federal FY of Grant: 2008		
Development Number Name/HA-Wide Activities	General Description of Major Work Categories	Dev. Acct No.	Quantity	Total Estimated Cost		Total Actual Cost		Status of Work
				Original	Revised	Funds Obligated	Funds Expended	
HA Wide	Operations	1406	N/A	24,778	24,778	24,778	0	Planning Phase
HA Wide	Management Improvement	1408	N/A	5,000	5,000	5,000	0	Planning Phase
HA Wide	Administrative Salaries	1410	N/A	12,000	12,000	12,000	0	Planning Phase
HA Wide	Fees & Costs	1430	N/A	30,000	15,000	0	0	Planning Phase
HA Wide	Dwelling Structures	1460	N/A	100,000	100,000	0	0	Planning Phase
NY51-3	(Boiler Upgrade)							
HA Wide	Non-Dwelling Equipment	1475	N/A		20,455	9,222	0	Planning Phase
			Total	171,778	177,233	51,000	0	

Attachment D

2007 CFP - P/E REPORT

Annual Statement/Performance and Evaluation Report Capital Fund Program and Capital Fund Program Replacement Housing Factor (CFP/CFPRHF) Part I: Summary					
PHA Name: Newburgh Housing Authority		Grant Type and Number Capital Fund Program Grant No: NY36P051-501-07 Replacement Housing Factor Grant No:			Federal FY of Grant: 2007
<input type="checkbox"/> Original Annual Statement <input type="checkbox"/> Reserve for Disasters/ Emergencies <input checked="" type="checkbox"/> Revised Annual Statement (revision no: 2) <input checked="" type="checkbox"/> Performance and Evaluation Report for Period Ending: 12/31/2008 <input type="checkbox"/> Final Performance and Evaluation Report					
Line No.	Summary by Development Account	Total Estimated Cost		Total Actual Cost	
		Original	Revised	Obligated	Expended
1	Total non-CFP Funds				
2	1406 Operations	34,027	18,102	18,102	10,000
3	1408 Management Improvements	5,000	36,204	36,204	22,000
4	1410 Administration	12,000	12,000	12,000	12,000
5	1411 Audit				
6	1415 Liquidated Damages				
7	1430 Fees and Costs	30,000	5,770	0	0
8	1440 Site Acquisition				
9	1450 Site Improvement				
10	1460 Dwelling Structures	100,000	98,951	0	0
11	1465.1 Dwelling Equipment—Nonexpendable				
12	1470 Nondwelling Structures				
13	1475 Nondwelling Equipment	0	10,000	0	0
14	1485 Demolition				
15	1490 Replacement Reserve				
16	1492 Moving to Work Demonstration				
17	1495.1 Relocation Costs				
18	1499 Development Activities				
19	1501 Collateralization or Debt Service				
20	1502 Contingency				
21	Amount of Annual Grant: (sum of lines 2 – 20)	181,027	181,027	66,306	44,000
22	Amount of line 21 Related to LBP Activities				

Annual Statement/Performance and Evaluation Report
Capital Fund Program and Capital Fund Program Replacement Housing Factor (CFP/CFPRHF)
Part I: Summary

PHA Name: Newburgh Housing Authority	Grant Type and Number Capital Fund Program Grant No: NY36P051-501-07 Replacement Housing Factor Grant No:	Federal FY of Grant: 2007
--	---	--

Original Annual Statement
 Reserve for Disasters/ Emergencies
 Revised Annual Statement (revision no: 2)
 Performance and Evaluation Report for Period Ending: 12/31/2008
 Final Performance and Evaluation Report

Line No.	Summary by Development Account	Total Estimated Cost		Total Actual Cost	
		Original	Revised	Obligated	Expended
23	Amount of line 21 Related to Section 504 compliance				
24	Amount of line 21 Related to Security – Soft Costs				
25	Amount of Line 21 Related to Security – Hard Costs				
26	Amount of line 21 Related to Energy Conservation Measures				

Attachment E

RESIDENT MEMBERSHIP OF THE PHA GOVERNING BOARD

Josephine Diaz
Katina Ruilliano

Attachment F

MEMBERSHIP OF THE RESIDENT ADVISORY BOARD

NONE (Election will take place in April 2009)

**Resident Tenant Association
Organizational Chart**

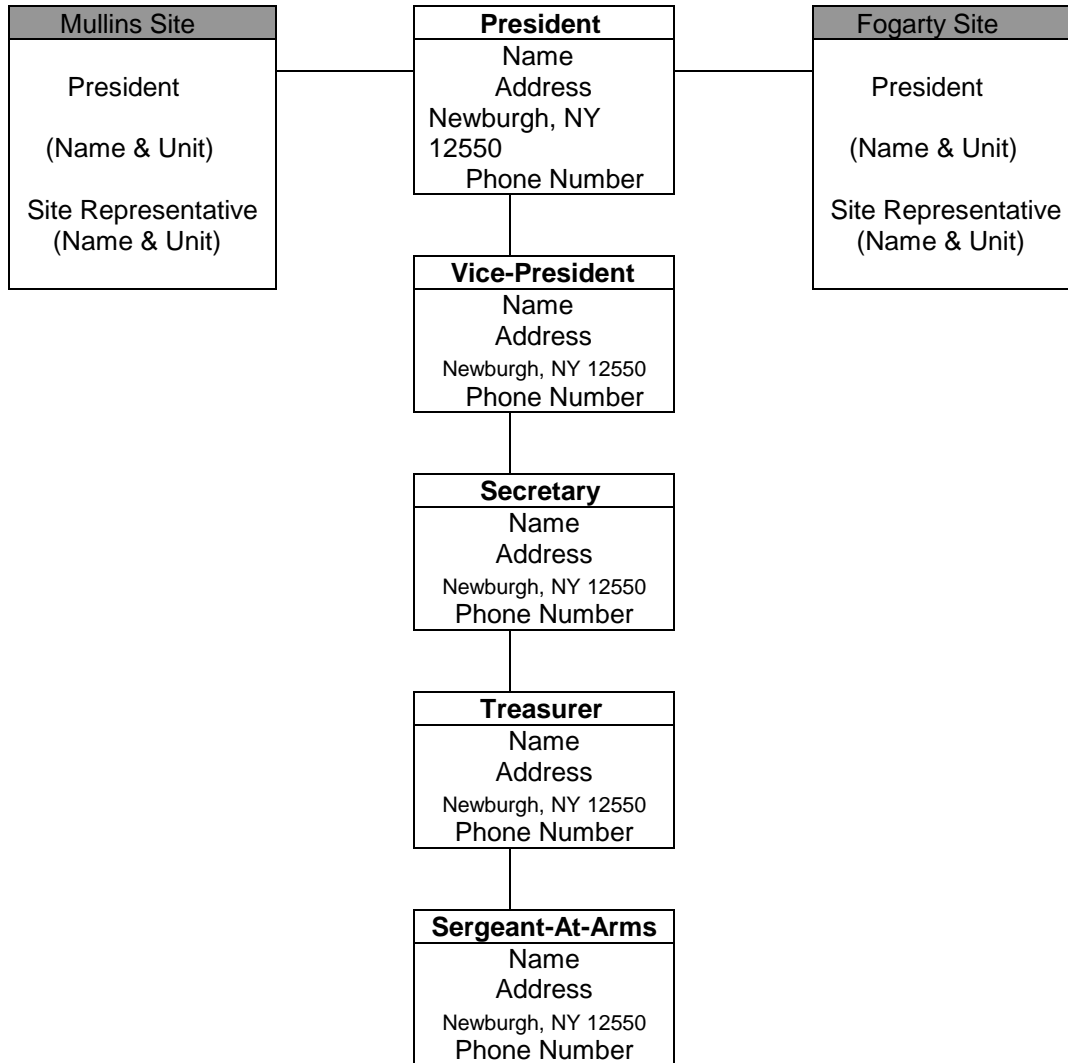

Attachment G

Notification of Annual PHA Plan FY2009 Residents Meeting



RESIDENT ALERT

NEWBURGH HOUSING AUTHORITY

RESIDENTS

**FY2009 PHA ANNUAL PLAN
TENANT DISCUSSION**



Please be advised, the NHA will be holding a meeting to discuss its FY2009 PHA Annual Plan submission to HUD in mid January 2009.

Below is the information on the proposed meeting:

Day: Tuesday
Date: December 23, 2008
Location: Mullins Site Community Center
Time: 6:00PM

If you have any questions please call (845) 561-2066 Ext. 13.

Thank you in advance for your cooperation.

Marc A. Starling
Executive Director

Newburgh Housing Authority

HA Board Resolution Approving Comprehensive Plan or Annual Statement

U.S. Department of Housing
and Urban Development
Office of Public and Indian Housing

OMB Approval No. 2577-0157
(exp. 11/30/2008)

Comprehensive Grant Program (CGP)

Public reporting burden for this collection of information is estimated to average 0.5 minutes per response, including the time for reviewing instructions, searching existing data sources, gathering and maintaining the data needed, and completing and reviewing the collection of information. This agency may not conduct or sponsor, and a person is not required to respond to, a collection of information unless that collection displays a valid OMB control number.

This collection of information requires that, as a condition to receive a CGP grant, each Housing Authority (HA) certify that it has complied or will comply with statutory, regulatory and other HUD requirements. This information is essential to determine HA compliance, or intent to comply, with CGP requirements. Responses to the collection are required by regulation. The information requested does not lend itself to confidentiality.

Acting on behalf of the Board of Commissioners of the below-named Housing Authority (HA), as its Chairman, I make the following certifications and agreements to the Department of Housing and Urban Development (HUD) regarding the Board's approval of (check one or more as applicable):

- Comprehensive Plan Submitted on _____
- Action Plan / Annual Statement Submitted on 1/15/2009
- Amendments to Comprehensive Plan Submitted on _____
- Amendments to Action Plan / Annual Statement Submitted on _____

I certify on behalf of the (HA Name) NEWBURGH HOUSING AUTHORITY that:

- The HA will comply with all policies, procedures, and requirements prescribed by HUD for modernization, including implementation of the modernization in a timely, efficient, and economical manner;
- The HA has established controls to ensure that any activity funded by the CGP is not also funded by any other HUD program, thereby preventing duplicate funding of any activity;
- The HA will not provide to any development more assistance under the CGP than is necessary to provide affordable housing, after taking into account other government assistance provided;
- The proposed physical work will meet the modernization and energy conservation standards under 24 CFR 968.115 or 24 CFR 950.610;
- The proposed activities, obligations and expenditures in the Annual Statement are consistent with the proposed or approved Comprehensive Plan of the HA;
- The HA will comply with applicable nondiscrimination and equal opportunity requirements under 24 CFR 5.105(a) or 24 CFR 950.115;
- The HA will take appropriate affirmative action to award modernization contracts to minority and women's business enterprises under 24 CFR 5.105(a) or 24 CFR 950.115(e); or the IHA will, to the greatest extent feasible, give preference to the award of modernization contracts to Indian organizations and Indian-owned economic enterprises under 24 CFR 950.175;
- The HA has provided HUD or the responsible entity with any documentation that the Department needs to carry out its review under the National Environmental Policy Act (NEPA) and other related authorities in accordance with 24 CFR 968.110(c), (d) and (m) or 24 CFR 950.120(a), (b), and (h), and will not obligate, in any manner, the expenditure of CGP funds, or otherwise undertake the activities identified in its Comprehensive Plan/Annual Statement, until the HA receives written notification from HUD indicating that the Department has complied with its responsibilities under NEPA and other related authorities;
- The HA will comply with the wage rate requirements under 24 CFR 968.110(e) and (f) or 24 CFR 950.120(c) and (d);
- The HA will comply with the relocation assistance and real property acquisition requirements under 24 CFR 968.108 or 24 CFR 950.117;
- The HA will comply with the requirements for physical accessibility under 24 CFR 968.110(a) or 24 CFR 950.115(d);
- The HA will comply with the requirements for access to records and audits under 24 CFR 968.145 or 24 CFR 950.120(e);
- The HA will comply with the uniform administrative requirements under 24 CFR 968.135 or 24 CFR 950.120(f);
- The HA will comply with lead-based paint testing and abatement requirements under 24 CFR 968.110(k) or 24 CFR 950.120(g);
- The HA has complied with the requirements governing local/tribal government and resident participation in accordance with 24 CFR 968.315(b) and (c), 968.325(d) and 968.330 or 24 CFR 950.652(b) and (c), 950.656(d) and 950.658, and has given full consideration to the priorities and concerns of local/tribal government and residents, including any comments which were ultimately not adopted, in preparing the Comprehensive Plan/Annual Statement and any amendments thereto;
- The HA will comply with the special requirements of 24 CFR 968.102 or 24 CFR 950.602 with respect to a Turnkey III development; and
- The PHA will comply with the special requirements of 24 CFR 968.101(b)(3) with respect to a Section 23 leased housing bond-financed development.
- The modernization work will promote housing that is modest in design and cost, but still blends in with the surrounding community.

Attested By: Board Chairman's Name

(Seal)

Charles Woodard

1/08/2009

Board Chairman's Signature

Date

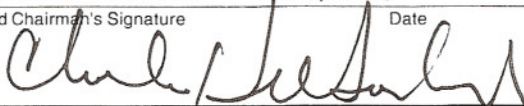

Warning: HUD will prosecute false claims and statements. Conviction may result in criminal and/or civil penalties. (18 U.S.C. 1001, 1010, 1012; 31 U.S.C. 3729, 3802)

Certification for a Drug-Free Workplace

U.S. Department of Housing
and Urban Development

Applicant Name

NEWBURGH HOUSING AUTHORITY

Program/Activity Receiving Federal Grant Funding

Annual PHA Plan FY2009

Acting on behalf of the above named Applicant as its Authorized Official, I make the following certifications and agreements to the Department of Housing and Urban Development (HUD) regarding the sites listed below:

I certify that the above named Applicant will or will continue to provide a drug-free workplace by:

a. Publishing a statement notifying employees that the unlawful manufacture, distribution, dispensing, possession, or use of a controlled substance is prohibited in the Applicant's workplace and specifying the actions that will be taken against employees for violation of such prohibition.

b. Establishing an on-going drug-free awareness program to inform employees ---

(1) The dangers of drug abuse in the workplace;

(2) The Applicant's policy of maintaining a drug-free workplace;

(3) Any available drug counseling, rehabilitation, and employee assistance programs; and

(4) The penalties that may be imposed upon employees for drug abuse violations occurring in the workplace.

c. Making it a requirement that each employee to be engaged in the performance of the grant be given a copy of the statement required by paragraph a.;

d. Notifying the employee in the statement required by paragraph a. that, as a condition of employment under the grant, the employee will ---

(1) Abide by the terms of the statement; and

(2) Notify the employer in writing of his or her conviction for a violation of a criminal drug statute occurring in the workplace no later than five calendar days after such conviction;

e. Notifying the agency in writing, within ten calendar days after receiving notice under subparagraph d.(2) from an employee or otherwise receiving actual notice of such conviction. Employers of convicted employees must provide notice, including position title, to every grant officer or other designee on whose grant activity the convicted employee was working, unless the Federal agency has designated a central point for the receipt of such notices. Notice shall include the identification number(s) of each affected grant;

f. Taking one of the following actions, within 30 calendar days of receiving notice under subparagraph d.(2), with respect to any employee who is so convicted ---

(1) Taking appropriate personnel action against such an employee, up to and including termination, consistent with the requirements of the Rehabilitation Act of 1973, as amended; or

(2) Requiring such employee to participate satisfactorily in a drug abuse assistance or rehabilitation program approved for such purposes by a Federal, State, or local health, law enforcement, or other appropriate agency;

g. Making a good faith effort to continue to maintain a drug-free workplace through implementation of paragraphs a. thru f.

2. **Sites for Work Performance.** The Applicant shall list (on separate pages) the site(s) for the performance of work done in connection with the HUD funding of the program/activity shown above: Place of Performance shall include the street address, city, county, State, and zip code. Identify each sheet with the Applicant name and address and the program/activity receiving grant funding.)

Check here if there are workplaces on file that are not identified on the attached sheets.

I hereby certify that all the information stated herein, as well as any information provided in the accompaniment herewith, is true and accurate.

Warning: HUD will prosecute false claims and statements. Conviction may result in criminal and/or civil penalties.

(18 U.S.C. 1001, 1010, 1012; 31 U.S.C. 3729, 3802)

Name of Authorized Official

Marc A. Starling

Title

Executive Director

Signature



Date

12/31/2008

X

NEWBURGH HOUSING AUTHORITY ADDRESS LIST

Projects	Building Site	Address	# of Units	# of Buildings	Security Phone #
NY051-1	MULLINS APARTMENTS	40 Walsh Road	70	9 Bldgs. (2 Story)	845-206-6179
NY051-3	FOGARTY APARTMENTS	162 Johnston Street	65	1 Bldg. (5 Story)	845-206-6179

TOTAL UNITS: 135

Certification of Payments to Influence Federal Transactions

U.S. Department of Housing
and Urban Development
Office of Public and Indian Housing

Applicant Name

NEWBURGH HOUSING AUTHORITY (NY051)

Program/Activity Receiving Federal Grant Funding

Annual PHA Plan FY2009

The undersigned certifies, to the best of his or her knowledge and belief, that:

(1) No Federal appropriated funds have been paid or will be paid, by or on behalf of the undersigned, to any person for influencing or attempting to influence an officer or employee of an agency, a Member of Congress, an officer or employee of Congress, or an employee of a Member of Congress in connection with the awarding of any Federal contract, the making of any Federal grant, the making of any Federal loan, the entering into of any cooperative agreement, and the extension, continuation, renewal, amendment, or modification of any Federal contract, grant, loan, or cooperative agreement.

(2) If any funds other than Federal appropriated funds have been paid or will be paid to any person for influencing or attempting to influence an officer or employee of an agency, a Member of Congress, an officer or employee of Congress, or an employee of a Member of Congress in connection with this Federal contract, grant, loan, or cooperative agreement, the undersigned shall complete and submit Standard Form-LLL, Disclosure Form to Report Lobbying, in accordance with its instructions.

(3) The undersigned shall require that the language of this certification be included in the award documents for all subawards at all tiers (including subcontracts, subgrants, and contracts under grants, loans, and cooperative agreements) and that all subrecipients shall certify and disclose accordingly.

This certification is a material representation of fact upon which reliance was placed when this transaction was made or entered into. Submission of this certification is a prerequisite for making or entering into this transaction imposed by Section 1352, Title 31, U.S. Code. Any person who fails to file the required certification shall be subject to a civil penalty of not less than \$10,000 and not more than \$100,000 for each such failure.

I hereby certify that all the information stated herein, as well as any information provided in the accompaniment herewith, is true and accurate.

Warning: HUD will prosecute false claims and statements. Conviction may result in criminal and/or civil penalties.
(18 U.S.C. 1001, 1010, 1012; 31 U.S.C. 3729, 3802)

Name of Authorized Official

Marc A. Starling

Title

Executive Director

Signature



Date (mm/dd/yyyy)

12/31/2008

**PHA Certifications of Compliance with the PHA Plans and Related Regulations:
Board Resolution to Accompany the *Standard Annual, Standard 5-Year/Annual, and
Streamlined 5-Year/Annual PHA Plans***

Acting on behalf of the Board of Commissioners of the Public Housing Agency (PHA) listed below, as its Chairman or other authorized PHA official if there is no Board of Commissioners, I approve the submission of the standard Annual, X standard 5-Year/Annual or streamlined 5-Year/Annual PHA Plan for the PHA fiscal year beginning 2009, hereinafter referred to as "the Plan", of which this document is a part and make the following certifications and agreements with the Department of Housing and Urban Development (HUD) in connection with the submission of the Plan and implementation thereof:

1. The Plan is consistent with the applicable comprehensive housing affordability strategy (or any plan incorporating such strategy) for the jurisdiction in which the PHA is located.
2. The Plan contains a certification by the appropriate State or local officials that the Plan is consistent with the applicable Consolidated Plan, which includes a certification that requires the preparation of an Analysis of Impediments to Fair Housing Choice, for the PHA's jurisdiction and a description of the manner in which the PHA Plan is consistent with the applicable Consolidated Plan.
3. The PHA has established a Resident Advisory Board or Boards, the membership of which represents the residents assisted by the PHA, consulted with this Board or Boards in developing the Plan, and considered the recommendations of the Board or Boards (24 CFR 903.13). The PHA has included in the Plan submission a copy of the recommendations made by the Resident Advisory Board or Boards and a description of the manner in which the Plan addresses these recommendations.
4. The PHA made the proposed Plan and all information relevant to the public hearing available for public inspection at least 45 days before the hearing, published a notice that a hearing would be held and conducted a hearing to discuss the Plan and invited public comment.
5. The PHA will carry out the Plan in conformity with Title VI of the Civil Rights Act of 1964, the Fair Housing Act, section 504 of the Rehabilitation Act of 1973, and title II of the Americans with Disabilities Act of 1990.
6. The PHA will affirmatively further fair housing by examining their programs or proposed programs, identify any impediments to fair housing choice within those programs, address those impediments in a reasonable fashion in view of the resources available and work with local jurisdictions to implement any of the jurisdiction's initiatives to affirmatively further fair housing that require the PHA's involvement and maintain records reflecting these analyses and actions.
7. For PHA Plan that includes a policy for site based waiting lists:
 - The PHA regularly submits required data to HUD's MTCS in an accurate, complete and timely manner (as specified in PIH Notice 99-2);
 - The system of site-based waiting lists provides for full disclosure to each applicant in the selection of the development in which to reside, including basic information about available sites; and an estimate of the period of time the applicant would likely have to wait to be admitted to units of different sizes and types at each site;
 - Adoption of site-based waiting list would not violate any court order or settlement agreement or be inconsistent with a pending complaint brought by HUD;
 - The PHA shall take reasonable measures to assure that such waiting list is consistent with affirmatively furthering fair housing;
 - The PHA provides for review of its site-based waiting list policy to determine if it is consistent with civil rights laws and certifications, as specified in 24 CFR part 903.7(c)(1).
8. The PHA will comply with the prohibitions against discrimination on the basis of age pursuant to the Age Discrimination Act of 1975.
9. The PHA will comply with the Architectural Barriers Act of 1968 and 24 CFR Part 41, Policies and Procedures for the Enforcement of Standards and Requirements for Accessibility by the Physically Handicapped.
10. The PHA will comply with the requirements of section 3 of the Housing and Urban Development Act of 1968, Employment Opportunities for Low-or Very-Low Income Persons, and with its implementing regulation at 24 CFR Part 135.
11. The PHA has submitted with the Plan a certification with regard to a drug free workplace required by 24 CFR Part 24, Subpart F.
12. The PHA has submitted with the Plan a certification with regard to compliance with restrictions on lobbying required by 24 CFR Part 87, together with disclosure forms if required by this Part, and with restrictions on payments to influence Federal Transactions, in accordance with the Byrd Amendment and implementing regulations at 49 CFR Part 24.

13. The PHA will comply with acquisition and relocation requirements of the Uniform Relocation Assistance and Real Property Acquisition Policies Act of 1970 and implementing regulations at 49 CFR Part 24 as applicable.
14. The PHA will take appropriate affirmative action to award contracts to minority and women's business enterprises under 24 CFR 5.105(a).
15. The PHA will provide HUD or the responsible entity any documentation that the Department needs to carry out its review under the National Environmental Policy Act and other related authorities in accordance with 24 CFR Part 58.
16. With respect to public housing the PHA will comply with Davis-Bacon or HUD determined wage rate requirements under section 12 of the United States Housing Act of 1937 and the Contract Work Hours and Safety Standards Act.
17. The PHA will keep records in accordance with 24 CFR 85.20 and facilitate an effective audit to determine compliance with program requirements.
18. The PHA will comply with the Lead-Based Paint Poisoning Prevention Act and 24 CFR Part 35.
19. The PHA will comply with the policies, guidelines, and requirements of OMB Circular No. A-87 (Cost Principles for State, Local and Indian Tribal Governments) and 24 CFR Part 85 (Administrative Requirements for Grants and Cooperative Agreements to State, Local and Federally Recognized Indian Tribal Governments.).
20. The PHA will undertake only activities and programs covered by the Plan in a manner consistent with its Plan and will utilize covered grant funds only for activities that are approvable under the regulations and included in its Plan.
21. All attachments to the Plan have been and will continue to be available at all times and all locations that the PHA Plan is available for public inspection. All required supporting documents have been made available for public inspection along with the Plan and additional requirements at the primary business office of the PHA and at all other times and locations identified by the PHA in its PHA Plan and will continue to be made available at least at the primary business office of the PHA.

NEWBURGH HOUSING AUTHORITY
 PHA Name

NY 051
 PHA Number/HA Code

Standard PHA Plan for Fiscal Year: _____
 Standard Five-Year PHA Plan for Fiscal Years 2009 - 2013, including Annual Plan for FY 2009
 _____ Streamlined Five-Year PHA Plan for Fiscal Years _____ - _____, including Annual Plan for FY _____

I hereby certify that all the information stated herein, as well as any information provided in the accompaniment herewith, is true and accurate. **Warning:** HUD will prosecute false claims and statements. Conviction may result in criminal and/or civil penalties. (18 U.S.C. 1001, 1010, 1012; 31 U.S.C. 3729, 3802)

Name of Authorized Official MARC A. STARLING	Title EXECUTIVE DIRECTOR
Signature X 	Date DECEMBER 31, 2008

DISCLOSURE OF LOBBYING ACTIVITIES

Approved by OMB

Complete this form to disclose lobbying activities pursuant to 31 U.S.C. 1352

0348-0046

(See reverse for public burden disclosure.)

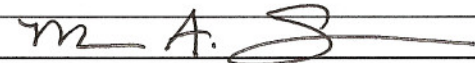
1. Type of Federal Action: <input type="checkbox"/> a. contract <input checked="" type="checkbox"/> b. grant c. cooperative agreement d. loan e. loan guarantee f. loan insurance	2. Status of Federal Action: <input type="checkbox"/> a. bid/offer/application <input type="checkbox"/> b. initial award <input type="checkbox"/> c. post-award	3. Report Type: <input type="checkbox"/> a. initial filing <input type="checkbox"/> b. material change For Material Change Only: year _____ quarter _____ date of last report _____
4. Name and Address of Reporting Entity: <input checked="" type="checkbox"/> Prime <input type="checkbox"/> Subawardee Tier _____, if known: Congressional District, if known:	5. If Reporting Entity in No. 4 is a Subawardee, Enter Name and Address of Prime: Congressional District, if known:	
6. Federal Department/Agency: US Department of Housing & Urban Dev.	7. Federal Program Name/Description: CFDA Number, if applicable: _____	
8. Federal Action Number, if known:	9. Award Amount, if known: \$	
10. a. Name and Address of Lobbying Registrant <i>(if individual, last name, first name, MI):</i>	b. Individuals Performing Services <i>(including address if different from No. 10a)</i> <i>(last name, first name, MI):</i>	
11. Information requested through this form is authorized by title 31 U.S.C. section 1352. This disclosure of lobbying activities is a material representation of fact upon which reliance was placed by the tier above when this transaction was made or entered into. This disclosure is required pursuant to 31 U.S.C. 1352. This information will be reported to the Congress semi-annually and will be available for public inspection. Any person who fails to file the required disclosure shall be subject to a civil penalty of not less than \$10,000 and not more than \$100,000 for each such failure.	Signature: <u></u> Print Name: <u>Marc A. Starling</u> Title: <u>Executive Director</u> Telephone No. <u>845-561-2066 ext. 13</u> Date: <u>12/31/2008</u>	

Federal Use Only:

Authorized for Local Reproduction
Standard Form LLL (Rev. 7-97)