

U.S. Department of Housing and Urban Development
Office of Public and Indian Housing

PHA Plans

Annual Plan for Fiscal Year 2008

**NOTE: THIS PHA PLANS TEMPLATE (HUD 50075) IS TO BE COMPLETED IN
ACCORDANCE WITH INSTRUCTIONS LOCATED IN APPLICABLE PIH NOTICES**

PHA Plan Agency Identification

PHA Name: Housing Authority of the City of Muncie Indiana

PHA Number: IN36P005

PHA Fiscal Year Beginning: April 1, 2008

PHA Programs Administered:

Public Housing and Section 8
 Section 8 Only
 Public Housing Only
 Number of public housing units: Number of S8 units: Number of public housing units:
 Number of S8 units:

PHA Consortia: (check box if submitting a joint PHA Plan and complete table)

Participating PHAs	PHA Code	Program(s) Included in the Consortium	Programs Not in the Consortium	# of Units Each Program
Participating PHA 1:				
Participating PHA 2:				
Participating PHA 3:				

Public Access to Information

Information regarding any activities outlined in this plan can be obtained by contacting: (select all that apply)

- Main administrative office of the PHA
- PHA development management offices
- PHA local offices

Display Locations For PHA Plans and Supporting Documents

The PHA Plans (including attachments) are available for public inspection at: (select all that apply)

- Main administrative office of the PHA
- PHA development management offices
- PHA local offices
- Main administrative office of the local government
- Main administrative office of the County government
- Main administrative office of the State government
- Public library
- PHA website

Other (list below)

PHA Plan Supporting Documents are available for inspection at: (select all that apply)

- X Main business office of the PHA
- PHA development management offices
- Other (list below)

PHA Plan

PHA Fiscal Year 20

[24 CFR Part 903.7]

i. Annual Plan Type:

Select which type of Annual Plan the PHA will submit.

Standard Plan

Troubled Agency Plan

ii. Executive Summary of the Annual PHA Plan

[24 CFR Part 903.7 9 (r)]

Provide a brief overview of the information in the Annual Plan, including highlights of major initiatives and discretionary policies the PHA has included in the Annual Plan.

It shall be the continued goal of the Board of Commissioners and Staff to improve our public housing management (PHAS) score.

The Housing Authority of the City of Muncie, in keeping with its mission and that of the U.S. Department of Housing and Urban Development, will provide safe, decent and sanitary housing in good repair to the citizens of Muncie, Indiana.

The Authority will conduct the admissions process in a manner in which all persons interested in admission to public housing are treated fairly and consistently. Further, the authority will not discriminate at any stage of the admissions process because of race, color, national origin, religion, creed, sex, age, or handicap. The Authority will follow the nondiscrimination requirements of Federal, State and Local Law.

It is the Authority's goal to acquire or develop additional affordable housing units/developments. The Muncie Housing Authority shall focus efforts on the revitalization of our older and much used housing units by implementing capital funding improvements. The Authority will work to improve on resident communication and continue to improve the appearance of MHA's properties.

The Authority will assess and plan the construction of a new MHA Administrative Office as part of the HOPE VI Community Center initiative.

The Authority will continue to assess the possible funding sources needed to demolish and develop Parkview Apartments. If available, possibly apply for a HOPE VI grant or enter into some other kind of mixed-finance agreement.

The Authority will create a new entity to further meet the needs of affordable housing in our area.

The Authority will continue to reorganize to move closer to meeting the Asset Management business model for our developments by 2011. This will include further training of staff so we can meet all goals and compliances and effectively meet the needs of our community.

The Authority will continue to upgrade and improve our information systems to meet with the demands of our industry.

The Authority will assess and plan the feasibility of having project based housing choice vouchers.

iii. Annual Plan Table of Contents

[24 CFR Part 903.7 9 (r)]

Provide a table of contents for the Annual Plan, including attachments, and a list of supporting documents available for public inspection.

Table of Contents

Page #

Annual Plan

- i. Executive Summary
- ii. Table of Contents
 1. Housing Needs
 2. Financial Resources
 3. Policies on Eligibility, Selection and Admissions
 4. Rent Determination Policies
 5. Operations and Management Policies
 6. Grievance Procedures
 7. Capital Improvement Needs
 8. Demolition and Disposition
 9. Designation of Housing
 10. Conversions of Public Housing
 11. Homeownership
 12. Community Service Programs
 13. Crime and Safety
 14. Pets (Inactive for January 1 PHAs)
 15. Civil Rights Certifications (included with PHA Plan Certifications)
 16. Audit
 17. Asset Management
 18. Other Information

Attachments

Indicate which attachments are provided by selecting all that apply. Provide the attachment's name (A, B, etc.) in the space to the left of the name of the attachment. Note: If the attachment is provided as a **SEPARATE** file submission from the PHA Plans file, provide the file name in parentheses in the space to the right of the title.

Required Attachments:

- Admissions Policy for Deconcentration
- FY 2005 Capital Fund Program Annual Statement
- Most recent board-approved operating budget (Required Attachment for PHAs that are troubled or at risk of being designated troubled ONLY)
- X List of Resident Advisory Board Members (in005c.01)
- List of Resident Board Member
- X Community Service Description of Implementation (in005d.01)
- Information on Pet Policy
- Section 8 Homeownership Capacity Statement, if applicable
- X Description of Homeownership Programs (in005b.01)

Optional Attachments:

- X PHA Management Organizational Chart (in005a.01)
- FY 2005 Capital Fund Program 5 Year Action Plan
- Public Housing Drug Elimination Program (PHDEP) Plan
- Comments of Resident Advisory Board or Boards (must be attached if not included in PHA Plan text)
- X Other (List below, providing each attachment name)
 - VAWA (in005e.01)
 - IN36P005-501 04 (in005f.01)
 - IN36P005-501 05 (in005g.01)
 - IN36P005-501 06 (in005h.01)
 - IN36P005-501 07 (in005i.01)
 - IN36R005-501 04 (in005j.01)
 - IN36R005-501 03 (in005k.01)

Supporting Documents Available for Review

Indicate which documents are available for public review by placing a mark in the “Applicable & On Display” column in the appropriate rows. All listed documents must be on display if applicable to the program activities conducted by the PHA.

List of Supporting Documents Available for Review		
Applicable & On Display	Supporting Document	Applicable Plan Component
X	PHA Plan Certifications of Compliance with the PHA Plans and Related Regulations	5 Year and Annual Plans
X	State/Local Government Certification of Consistency with the Consolidated Plan	5 Year and Annual Plans
X	Fair Housing Documentation: Records reflecting that the PHA has examined its programs or proposed programs, identified any impediments to fair housing choice in those programs, addressed or is addressing those impediments in a reasonable fashion in view of the resources available, and worked or is working with local jurisdictions to implement any of the jurisdictions’ initiatives to affirmatively further fair housing that require the PHA’s involvement.	5 Year and Annual Plans
X	Consolidated Plan for the jurisdiction/s in which the PHA is	Annual Plan:

List of Supporting Documents Available for Review		
Applicable & On Display	Supporting Document	Applicable Plan Component
	located (which includes the Analysis of Impediments to Fair Housing Choice (AI)) and any additional backup data to support statement of housing needs in the jurisdiction	Housing Needs
X	Most recent board-approved operating budget for the public housing program	Annual Plan: Financial Resources;
X	Public Housing Admissions and (Continued) Occupancy Policy (A&O), which includes the Tenant Selection and Assignment Plan [TSAP]	Annual Plan: Eligibility, Selection, and Admissions Policies
X	Section 8 Administrative Plan	Annual Plan: Eligibility, Selection, and Admissions Policies
X	Public Housing Deconcentration and Income Mixing Documentation: 1. PHA board certifications of compliance with deconcentration requirements (section 16(a) of the US Housing Act of 1937, as implemented in the 2/18/99 <i>Quality Housing and Work Responsibility Act Initial Guidance; Notice</i> and any further HUD guidance) and 2. Documentation of the required deconcentration and income mixing analysis	Annual Plan: Eligibility, Selection, and Admissions Policies
X	Public housing rent determination policies, including the methodology for setting public housing flat rents X check here if included in the public housing A & O Policy	Annual Plan: Rent Determination
X	Schedule of flat rents offered at each public housing development X check here if included in the public housing A & O Policy	Annual Plan: Rent Determination
X	Section 8 rent determination (payment standard) policies X check here if included in Section 8 Administrative Plan	Annual Plan: Rent Determination
X	Public housing management and maintenance policy documents, including policies for the prevention or eradication of pest infestation (including cockroach infestation)	Annual Plan: Operations and Maintenance
X	Public housing grievance procedures X check here if included in the public housing A & O Policy	Annual Plan: Grievance Procedures
X	Section 8 informal review and hearing procedures X check here if included in Section 8 Administrative Plan	Annual Plan: Grievance Procedures
X	The HUD-approved Capital Fund/Comprehensive Grant Program Annual Statement (HUD 52837) for the active grant year	Annual Plan: Capital Needs
	Most recent CIAP Budget/Progress Report (HUD 52825) for any active CIAP grant	Annual Plan: Capital Needs
X	Most recent, approved 5 Year Action Plan for the Capital	Annual Plan: Capital Needs

List of Supporting Documents Available for Review		
Applicable & On Display	Supporting Document	Applicable Plan Component
	Fund/Comprehensive Grant Program, if not included as an attachment (provided at PHA option)	
X	Approved HOPE VI applications or, if more recent, approved or submitted HOPE VI Revitalization Plans or any other approved proposal for development of public housing	Annual Plan: Capital Needs
	Approved or submitted applications for demolition and/or disposition of public housing	Annual Plan: Demolition and Disposition
N/A	Approved or submitted applications for designation of public housing (Designated Housing Plans)	Annual Plan: Designation of Public Housing
N/A	Approved or submitted assessments of reasonable revitalization of public housing and approved or submitted conversion plans prepared pursuant to section 202 of the 1996 HUD Appropriations Act	Annual Plan: Conversion of Public Housing
	Approved or submitted public housing homeownership programs/plans	Annual Plan: Homeownership
X	Policies governing any Section 8 Homeownership program X check here if included in the Section 8 Administrative Plan	Annual Plan: Homeownership
X	Any cooperative agreement between the PHA and the TANF agency	Annual Plan: Community Service & Self-Sufficiency
X	FSS Action Plan/s for public housing and/or Section 8	Annual Plan: Community Service & Self-Sufficiency
N/A	Most recent self-sufficiency (ED/SS, TOP or ROSS or other resident services grant) grant program reports	Annual Plan: Community Service & Self-Sufficiency
N/A	The most recent Public Housing Drug Elimination Program (PHEDEP) semi-annual performance report for any open grant and most recently submitted PHDEP application (PHDEP Plan)	Annual Plan: Safety and Crime Prevention
X	The most recent fiscal year audit of the PHA conducted under section 5(h)(2) of the U.S. Housing Act of 1937 (42 U. S.C. 1437c(h)), the results of that audit and the PHA's response to any findings	Annual Plan: Annual Audit
	Troubled PHAs: MOA/Recovery Plan	Troubled PHAs
	Other supporting documents (optional) (list individually; use as many lines as necessary)	(specify as needed)

1. Statement of Housing Needs

[24 CFR Part 903.7 9 (a)]

A. Housing Needs of Families in the Jurisdiction/s Served by the PHA

Based upon the information contained in the Consolidated Plan/s applicable to the jurisdiction, and/or other data available to the PHA, provide a statement of the housing needs in the jurisdiction by completing the following table. In the "Overall" Needs column, provide the estimated number of renter families that have housing needs. For the remaining characteristics, rate the impact of that factor on the housing needs for each family type, from 1 to 5, with 1 being "no impact" and 5 being "severe impact." Use N/A to indicate that no information is available upon which the PHA can make this assessment.

Housing Needs of Families in the Jurisdiction by Family Type							
Family Type	Overall	Afford-ability	Supply	Quality	Access-ibility	Size	Loca-tion
Income <= 30% of AMI	HIGH						
Income >30% but <=50% of AMI	HIGH						
Income >50% but <80% of AMI	HIGH						
Elderly	HIGH						
Families with Disabilities	MED						
Race/Ethnicity							
Race/Ethnicity							
Race/Ethnicity							
Race/Ethnicity							

What sources of information did the PHA use to conduct this analysis? (Check all that apply; all materials must be made available for public inspection.)

- Consolidated Plan of the Jurisdiction/s
Indicate year: 2007
- U.S. Census data: the Comprehensive Housing Affordability Strategy (“CHAS”) dataset
- American Housing Survey data
Indicate year:
- Other housing market study
Indicate year:
- Other sources: (list and indicate year of information)
The U.S. Census data and the American Housing Survey did not have any information in it relative to this table. The Consolidated Plan only gives generally information and not any specific information. The table was completed based on the little information that we had.

B. Housing Needs of Families on the Public Housing and Section 8 Tenant- Based Assistance Waiting Lists

State the housing needs of the families on the PHA’s waiting list/s. **Complete one table for each type of PHA-wide waiting list administered by the PHA.** PHAs may provide separate tables for site-based or sub-jurisdictional public housing waiting lists at their option.

Housing Needs of Families on the Waiting List

Waiting list type: (select one)

- Section 8 tenant-based assistance
 Public Housing
 Combined Section 8 and Public Housing
 Public Housing Site-Based or sub-jurisdictional waiting list (optional)
 If used, identify which development/subjurisdiction:

	# of families	% of total families	Annual Turnover
Waiting list total	80	76%	
Extremely low income <=30% AMI	80	100%	
Very low income (>30% but <=50% AMI)	0	0	
Low income (>50% but <80% AMI)	0	0	
Families with children	61	76%	
Elderly families	2	25 %	
Families with Disabilities	21	26 %	
Race/ethnicity Cauc	51	64 %	
Race/ethnicity Black	29	36 %	
Race/ethnicity			
Race/ethnicity None			
Characteristics by Bedroom Size (Public Housing Only)			
1BR	26		
2 BR	24		
3 BR	30		
4 BR	0		
5 BR			
5+ BR			

Housing Needs of Families on the Waiting List	
Is the waiting list closed (select one)? X No <input type="checkbox"/> Yes	
If yes:	
How long has it been closed (# of months)?	
Does the PHA expect to reopen the list in the PHA Plan year? <input type="checkbox"/> No <input type="checkbox"/> Yes	
Does the PHA permit specific categories of families onto the waiting list, even if generally closed? <input type="checkbox"/> No X Yes Federal Disaster Victims	

Housing Needs of Families on the Waiting List			
Waiting list type: (select one)			
X Section 8 tenant-based assistance			
<input type="checkbox"/> Public Housing			
<input type="checkbox"/> Combined Section 8 and Public Housing			
<input type="checkbox"/> Public Housing Site-Based or sub-jurisdictional waiting list (optional)			
If used, identify which development/subjurisdiction:			
	# of families	% of total families	Annual Turnover
Waiting list total	675	100%	144
Extremely low income <=30% AMI	478	70%	
Very low income (>30% but <=50% AMI)	197	29%	
Low income (>50% but <80%)	0	.00%	

Housing Needs of Families on the Waiting List			
AMI)			
Families with children	417	61%	
Elderly families	88	13%	
Families with Disabilities	86	12%	
Race/ethnicityCauc	420	62%	
Race/ethnicityBlack	249	36%	
Race/ethnicityHisp	6	.59%	
Race/ethnicity			
Characteristics by Bedroom Size (Public Housing Only)			
1BR			
2 BR			
3 BR			
4 BR			
5 BR			
5+ BR			
Is the waiting list closed (select one)? <input type="checkbox"/> No <input checked="" type="checkbox"/> Yes			
If yes:			
How long has it been closed (# of months)? 3 months			
Does the PHA expect to reopen the list in the PHA Plan year? <input type="checkbox"/> No <input checked="" type="checkbox"/> Yes			
Does the PHA permit specific categories of families onto the waiting list, even if generally closed? <input checked="" type="checkbox"/> No <input type="checkbox"/> Yes			

C. Strategy for Addressing Needs

Provide a brief description of the PHA's strategy for addressing the housing needs of families in the jurisdiction and on the waiting list **IN THE UPCOMING YEAR**, and the Agency's reasons for choosing this strategy.

(1) Strategies

Need: Shortage of affordable housing for all eligible populations

Strategy 1. Maximize the number of affordable units available to the PHA within its current resources by:

Select all that apply

- X Employ effective maintenance and management policies to minimize the number of public housing units off-line

- X Reduce turnover time for vacated public housing units
- X Reduce time to renovate public housing units
- Seek replacement of public housing units lost to the inventory through mixed finance development
- Seek replacement of public housing units lost to the inventory through section 8 replacement housing resources
- X Maintain or increase section 8 lease-up rates by establishing payment standards that will enable families to rent throughout the jurisdiction
- X Undertake measures to ensure access to affordable housing among families assisted by the PHA, regardless of unit size required
- Maintain or increase section 8 lease-up rates by marketing the program to owners, particularly those outside of areas of minority and poverty concentration
- Maintain or increase section 8 lease-up rates by effectively screening Section 8 applicants to increase owner acceptance of program
- Participate in the Consolidated Plan development process to ensure coordination with broader community strategies
- Other (list below)

Strategy 2: Increase the number of affordable housing units by:

Select all that apply

- X Apply for additional section 8 units should they become available
- X Leverage affordable housing resources in the community through the creation of mixed - finance housing
- X Pursue housing resources other than public housing or Section 8 tenant-based assistance.
- Other: (list below)

Need: Specific Family Types: Families at or below 30% of median

Strategy 1: Target available assistance to families at or below 30 % of AMI

Select all that apply

- Exceed HUD federal targeting requirements for families at or below 30% of AMI in public housing
- X Exceed HUD federal targeting requirements for families at or below 30% of AMI in tenant-based section 8 assistance
- X Employ admissions preferences aimed at families with economic hardships
- Adopt rent policies to support and encourage work
- Other: (list below)

Need: Specific Family Types: Families at or below 50% of median

Strategy 1: Target available assistance to families at or below 50% of AMI

Select all that apply

- Employ admissions preferences aimed at families who are working
- Adopt rent policies to support and encourage work
- Other: (list below)

Need: Specific Family Types: The Elderly

Strategy 1: Target available assistance to the elderly:

Select all that apply

- Seek designation of public housing for the elderly
- Apply for special-purpose vouchers targeted to the elderly, should they become available
- Other: (list below)

Need: Specific Family Types: Families with Disabilities

Strategy 1: Target available assistance to Families with Disabilities:

Select all that apply

- Seek designation of public housing for families with disabilities
- Carry out the modifications needed in public housing based on the section 504 Needs Assessment for Public Housing
- Apply for special-purpose vouchers targeted to families with disabilities, should they become available
- Affirmatively market to local non-profit agencies that assist families with disabilities
- Other: (list below)

Need: Specific Family Types: Races or ethnicities with disproportionate housing needs

Strategy 1: Increase awareness of PHA resources among families of races and ethnicities with disproportionate needs:

Select if applicable

- Affirmatively market to races/ethnicities shown to have disproportionate housing needs
- Other: (list below)

Strategy 2: Conduct activities to affirmatively further fair housing

Select all that apply

- Counsel section 8 tenants as to location of units outside of areas of poverty or minority concentration and assist them to locate those units
- Market the section 8 program to owners outside of areas of poverty /minority concentrations
- Other: (list below)

Other Housing Needs & Strategies: (list needs and strategies below)

(2) Reasons for Selecting Strategies

Of the factors listed below, select all that influenced the PHA’s selection of the strategies it will pursue:

- Funding constraints
- Staffing constraints
- Limited availability of sites for assisted housing
- Extent to which particular housing needs are met by other organizations in the community
- Evidence of housing needs as demonstrated in the Consolidated Plan and other information available to the PHA
- Influence of the housing market on PHA programs
- Community priorities regarding housing assistance
- Results of consultation with local or state government
- Results of consultation with residents and the Resident Advisory Board
- Results of consultation with advocacy groups
- Other: (list below)

2. Statement of Financial Resources

[24 CFR Part 903.7 9 (b)]

List the financial resources that are anticipated to be available to the PHA for the support of Federal public housing and tenant-based Section 8 assistance programs administered by the PHA during the Plan year. Note: the table assumes that Federal public housing or tenant based Section 8 assistance grant funds are expended on eligible purposes; therefore, uses of these funds need not be stated. For other funds, indicate the use for those funds as one of the following categories: public housing operations, public housing capital improvements, public housing safety/security, public housing supportive services, Section 8 tenant-based assistance, Section 8 supportive services or other.

Financial Resources: Planned Sources and Uses		
Sources	Planned \$	Planned Uses
1. Federal Grants (FY 2005 grants)		
a) Public Housing Operating Fund	1,046,572.00	

Financial Resources: Planned Sources and Uses		
Sources	Planned \$	Planned Uses
b) Public Housing Capital Fund	568,680.00	
c) HOPE VI Revitalization	1,153,166.00	
d) HOPE VI Demolition	.00	
e) Annual Contributions for Section 8 Tenant-Based Assistance	4,001,887.00	
f) Public Housing Drug Elimination Program (including any Technical Assistance funds)	.00	
g) Resident Opportunity and Self-Sufficiency Grants	500,000.00	
h) Community Development Block Grant		
i) HOME		
Other Federal Grants (list below)		
	250,000.00	Neighborhood Network Grant
Office of Community Services	511,260.00	Dept. of Health & Human Services
2. Prior Year Federal Grants (unobligated funds only) (list below)		
3. Public Housing Dwelling Rental Income	314,424.00	
4. Other income (list below)	25,000.00	
4. Non-federal sources (list below)		
Total resources	8,370,989.00	

3. PHA Policies Governing Eligibility, Selection, and Admissions

[24 CFR Part 903.7 9 (c)]

A. Public Housing

Exemptions: PHAs that do not administer public housing are not required to complete subcomponent 3A.

(1) Eligibility

a. When does the PHA verify eligibility for admission to public housing? (select all that apply)

- When families are within a certain number of being offered a unit: (state number)
- When families are within a certain time of being offered a unit: (state time)
- X Other: (describe)
At initial application they are interviewed according to income limits.

b. Which non-income (screening) factors does the PHA use to establish eligibility for admission to public housing (select all that apply)?

- X Criminal or Drug-related activity
- X Rental history
- X Housekeeping
- X Other (describe)
Criminal or Drug-related activity
Rental History
Housekeeping
Other: owing other housing authorities

c. X Yes No: Does the PHA request criminal records from local law enforcement agencies for screening purposes?

d. Yes X No: Does the PHA request criminal records from State law enforcement agencies for screening purposes?

e. X Yes No: Does the PHA access FBI criminal records from the FBI for screening purposes? (either directly or through an NCIC-authorized source)

(2) Waiting List Organization

a. Which methods does the PHA plan to use to organize its public housing waiting list (select all that apply)

- Community-wide list
- Sub-jurisdictional lists
- X Site-based waiting lists
- Other (describe)

b. Where may interested persons apply for admission to public housing?

- X PHA main administrative office
- X PHA development site management office
- Other (list below)

c. If the PHA plans to operate one or more site-based waiting lists in the coming year, answer each of the following questions; if not, skip to subsection **(3) Assignment**

1. How many site-based waiting lists will the PHA operate in the coming year? 4

2. Yes X No: Are any or all of the PHA's site-based waiting lists new for the upcoming year (that is, they are not part of a previously-HUD-approved site based waiting list plan)?
If yes, how many lists?

3. X Yes No: May families be on more than one list simultaneously
If yes, how many lists?

4. Where can interested persons obtain more information about and sign up to be on the site-based waiting lists (select all that apply)?

- X PHA main administrative office
- X All PHA development management offices
- Management offices at developments with site-based waiting lists
- At the development to which they would like to apply
- Other (list below)

(3) Assignment

a. How many vacant unit choices are applicants ordinarily given before they fall to the bottom of or are removed from the waiting list? (select one)

- One
- Two
- Three or More

b. Yes No: Is this policy consistent across all waiting list types?

c. If answer to b is no, list variations for any other than the primary public housing waiting list/s for the PHA:

(4) Admissions Preferences

a. Income targeting:

Yes X No: Does the PHA plan to exceed the federal targeting requirements by targeting more than 40% of all new admissions to public housing to families at or below 30% of median area income?

b. Transfer policies:

In what circumstances will transfers take precedence over new admissions? (list below)

- X Emergencies
- X Overhoused
- X Underhoused
- X Medical justification
- X Administrative reasons determined by the PHA (e.g., to permit modernization work)
- Resident choice: (state circumstances below)
- Other: (list below)

c. Preferences

1. X Yes No: Has the PHA established preferences for admission to public housing (other than date and time of application)? (If “no” is selected, skip to subsection **(5) Occupancy**)

2. Which of the following admission preferences does the PHA plan to employ in the coming year? (select all that apply from either former Federal preferences or other preferences)

Former Federal preferences:

- Involuntary Displacement (Disaster, Government Action, Action of Housing Owner, Inaccessibility, Property Disposition)
- Victims of domestic violence
- Substandard housing
- Homelessness
- High rent burden (rent is > 50 percent of income)

Other preferences: (select below)

- X Working families and those unable to work because of age or disability
- Veterans and veterans’ families
- Residents who live and/or work in the jurisdiction
- Those enrolled currently in educational, training, or upward mobility programs
- Households that contribute to meeting income goals (broad range of incomes)
- Households that contribute to meeting income requirements (targeting)
- Those previously enrolled in educational, training, or upward mobility programs
- Victims of reprisals or hate crimes
- X Other preference(s) (list below)
MFP (Money Follows the Person) Rebalancing Initiative

3. If the PHA will employ admissions preferences, please prioritize by placing a “1” in the space that represents your first priority, a “2” in the box representing your second priority, and so on. If you give equal weight to one or more of these choices (either

through an absolute hierarchy or through a point system), place the same number next to each. That means you can use “1” more than once, “2” more than once, etc.

Date and Time

Former Federal preferences:

- Involuntary Displacement (Disaster, Government Action, Action of Housing Owner, Inaccessibility, Property Disposition)
- Victims of domestic violence
- Substandard housing
- Homelessness
- High rent burden

Other preferences (select all that apply)

- Working families and those unable to work because of age or disability
- Veterans and veterans’ families
- Residents who live and/or work in the jurisdiction
- Those enrolled currently in educational, training, or upward mobility programs
- Households that contribute to meeting income goals (broad range of incomes)
- Households that contribute to meeting income requirements (targeting)
- Those previously enrolled in educational, training, or upward mobility programs
- Victims of reprisals or hate crimes
- Other preference(s) (list below)
MFP (Money Follows the Person) Rebalancing Initiative

4. Relationship of preferences to income targeting requirements:

- The PHA applies preferences within income tiers
- Not applicable: the pool of applicant families ensures that the PHA will meet income targeting requirements

(5) Occupancy

a. What reference materials can applicants and residents use to obtain information about the rules of occupancy of public housing (select all that apply)

- The PHA-resident lease
- The PHA’s Admissions and (Continued) Occupancy policy
- PHA briefing seminars or written materials
- Other source (list)
House Rule
Special information for individual communities

b. How often must residents notify the PHA of changes in family composition? (select all that apply)

- At an annual reexamination and lease renewal

- X Any time family composition changes
- X At family request for revision
- Other (list)

(6) Deconcentration and Income Mixing

a. X Yes No: Did the PHA’s analysis of its family (general occupancy) developments to determine concentrations of poverty indicate the need for measures to promote deconcentration of poverty or income mixing?

b. Yes No: Did the PHA adopt any changes to its **admissions policies** based on the results of the required analysis of the need to promote deconcentration of poverty or to assure income mixing?

c. If the answer to b was yes, what changes were adopted? (select all that apply)

Adoption of site-based waiting lists
If selected, list targeted developments below:

Employing waiting list “skipping” to achieve deconcentration of poverty or income mixing goals at targeted developments
If selected, list targeted developments below:

Employing new admission preferences at targeted developments
If selected, list targeted developments below:

Other (list policies and developments targeted below)

d. Yes X No: Did the PHA adopt any changes to **other** policies based on the results of the required analysis of the need for deconcentration of poverty and income mixing?

e. If the answer to d was yes, how would you describe these changes? (select all that apply)

- Additional affirmative marketing
- Actions to improve the marketability of certain developments
- Adoption or adjustment of ceiling rents for certain developments
- Adoption of rent incentives to encourage deconcentration of poverty and income-mixing
- Other (list below)

f. Based on the results of the required analysis, in which developments will the PHA make special efforts to attract or retain higher-income families? (select all that apply)

- Not applicable: results of analysis did not indicate a need for such efforts
- X List (any applicable) developments below:
Millennium Place, Parkview Apartments, Southern Pines & Earthstone Terrace

g. Based on the results of the required analysis, in which developments will the PHA make special efforts to assure access for lower-income families? (select all that apply)

- Not applicable: results of analysis did not indicate a need for such efforts
- X List (any applicable) developments below:
Gillespie Tower

B. Section 8

Exemptions: PHAs that do not administer section 8 are not required to complete sub-component 3B. **Unless otherwise specified, all questions in this section apply only to the tenant-based section 8 assistance program (vouchers, and until completely merged into the voucher program, certificates).**

(1) Eligibility

a. What is the extent of screening conducted by the PHA? (select all that apply)

- X Criminal or drug-related activity only to the extent required by law or regulation
- Criminal and drug-related activity, more extensively than required by law or regulation
- X More general screening than criminal and drug-related activity (list factors below)

If any member of the family has been evicted from public housing during the last three years.

If any member of the family has committed drug-related criminal activity, or violent criminal activity within the past three years.

If any member of the family commits fraud, bribery or any other corrupt or criminal act in connection with any federal housing program.

The family currently owes rent or other amounts to the HA or to another HA in connection with Section 8 or public housing assistance under the 1937 Act.

The family has not reimbursed any HA for amounts paid to an owner under a HAP contract for rent, damages to the unit, or other amounts owed by the family under lease.

The family breaches an agreement with an HA to pay amounts owed to an HA or amounts paid to an owner by an HA.

The family has engaged in or threatened abusive or violent behavior toward HA personnel.

Violations of family obligations in the past three years.

- Other (list below)

- b. Yes No: Does the PHA request criminal records from local law enforcement agencies for screening purposes?
- c. Yes No: Does the PHA request criminal records from State law enforcement agencies for screening purposes?
- d. Yes No: Does the PHA access FBI criminal records from the FBI for screening purposes? (either directly or through an NCIC-authorized source)
- e. Indicate what kinds of information you share with prospective landlords? (select all that apply)
- Criminal or drug-related activity
- X Other (describe below)
Address of participant and names and addresses of current and previous landlords if known.

(2) Waiting List Organization

- a. With which of the following program waiting lists is the section 8 tenant-based assistance waiting list merged? (select all that apply)
- X None
- Federal public housing
- Federal moderate rehabilitation
- Federal project-based certificate program
- Other federal or local program (list below)
- b. Where may interested persons apply for admission to section 8 tenant-based assistance? (select all that apply)
- PHA main administrative office
- X Other (list below)
Applications/lottery tickets will be mailed to HA main office.

(3) Search Time

- a. X Yes No: Does the PHA give extensions on standard 60-day period to search for a unit?

If yes, state circumstances below:
For reasons beyond control of the family.

(4) Admissions Preferences

- a. Income targeting

X Yes No: Does the PHA plan to exceed the federal targeting requirements by targeting more than 75% of all new admissions to the section 8 program to families at or below 30% of median area income?

b. Preferences

1. Yes X No: Has the PHA established preferences for admission to section 8 tenant-based assistance? (other than date and time of application) (if no, skip to subcomponent **(5) Special purpose section 8 assistance programs**)

2. Which of the following admission preferences does the PHA plan to employ in the coming year? (select all that apply from either former Federal preferences or other preferences)

Former Federal preferences

- Involuntary Displacement (Disaster, Government Action, Action of Housing Owner, Inaccessibility, Property Disposition)
- Victims of domestic violence
- Substandard housing
- Homelessness
- High rent burden (rent is > 50 percent of income)

Other preferences (select all that apply)

- Working families and those unable to work because of age or disability
- Veterans and veterans' families
- Residents who live and/or work in your jurisdiction
- Those enrolled currently in educational, training, or upward mobility programs
- Households that contribute to meeting income goals (broad range of incomes)
- Households that contribute to meeting income requirements (targeting)
- Those previously enrolled in educational, training, or upward mobility programs
- Victims of reprisals or hate crimes
- X Other preference(s) (list below)
Elderly disabled singles have preference over non-elderly disabled singles

3. If the PHA will employ admissions preferences, please prioritize by placing a "1" in the space that represents your first priority, a "2" in the box representing your second priority, and so on. If you give equal weight to one or more of these choices (either through an absolute hierarchy or through a point system), place the same number next to each. That means you can use "1" more than once, "2" more than once, etc.

Date and Time

Former Federal preferences

Involuntary Displacement (Disaster, Government Action, Action of Housing Owner, Inaccessibility, Property Disposition)
Victims of domestic violence
Substandard housing
Homelessness
High rent burden

Other preferences (select all that apply)

- Working families and those unable to work because of age or disability
- Veterans and veterans' families
- Residents who live and/or work in your jurisdiction
- Those enrolled currently in educational, training, or upward mobility programs
- Households that contribute to meeting income goals (broad range of incomes)
- Households that contribute to meeting income requirements (targeting)
- Those previously enrolled in educational, training, or upward mobility programs
- Victims of reprisals or hate crimes
- Other preference(s) (list below)

4. Among applicants on the waiting list with equal preference status, how are applicants selected? (select one)

- Date and time of application
- X Drawing (lottery) or other random choice technique

5. If the PHA plans to employ preferences for "residents who live and/or work in the jurisdiction" (select one)

- This preference has previously been reviewed and approved by HUD
- The PHA requests approval for this preference through this PHA Plan

6. Relationship of preferences to income targeting requirements: (select one)

- The PHA applies preferences within income tiers
- X Not applicable: the pool of applicant families ensures that the PHA will meet income targeting requirements

(5) Special Purpose Section 8 Assistance Programs

a. In which documents or other reference materials are the policies governing eligibility, selection, and admissions to any special-purpose section 8 program administered by the PHA contained? (select all that apply)

- The Section 8 Administrative Plan
- Briefing sessions and written materials
- Other (list below)

b. How does the PHA announce the availability of any special-purpose section 8 programs to the public?

- Through published notices

Other (list below)

4. PHA Rent Determination Policies

[24 CFR Part 903.7 9 (d)]

A. Public Housing

Exemptions: PHAs that do not administer public housing are not required to complete sub-component 4A.

(1) Income Based Rent Policies

Describe the PHA's income based rent setting policy/ies for public housing using, including discretionary (that is, not required by statute or regulation) income disregards and exclusions, in the appropriate spaces below.

a. Use of discretionary policies: (select one)

The PHA will not employ any discretionary rent-setting policies for income based rent in public housing. Income-based rents are set at the higher of 30% of adjusted monthly income, 10% of unadjusted monthly income, the welfare rent, or minimum rent (less HUD mandatory deductions and exclusions). (If selected, skip to sub-component (2))

---or---

X The PHA employs discretionary policies for determining income based rent (If selected, continue to question b.)

b. Minimum Rent

1. What amount best reflects the PHA's minimum rent? (select one)

- \$0
 \$1-\$25
X \$26-\$50

2. X Yes No: Has the PHA adopted any discretionary minimum rent hardship exemption policies?

3. If yes to question 2, list these policies below:

The family has lost eligibility for or is awaiting an eligibility determination for a federal, state, or local assistance program

The family would be evicted because it is unable to pay the minimum rent.

Family income has decreased because of changed family circumstances, including the loss of employment.
A death has occurred in the family.
The family has experienced other circumstances determined by the PHA.

c. Rents set at less than 30% than adjusted income

1. Yes X No: Does the PHA plan to charge rents at a fixed amount or percentage less than 30% of adjusted income?
2. If yes to above, list the amounts or percentages charged and the circumstances under which these will be used below:

d. Which of the discretionary (optional) deductions and/or exclusions policies does the PHA plan to employ (select all that apply)

- For the earned income of a previously unemployed household member
- For increases in earned income
- Fixed amount (other than general rent-setting policy)
If yes, state amount/s and circumstances below:
- Fixed percentage (other than general rent-setting policy)
If yes, state percentage/s and circumstances below:
- For household heads
- For other family members
- For transportation expenses
- For the non-reimbursed medical expenses of non-disabled or non-elderly families
- Other (describe below)

e. Ceiling rents

1. Do you have ceiling rents? (rents set at a level lower than 30% of adjusted income) (select one)

- Yes for all developments
- Yes but only for some developments
- X No

2. For which kinds of developments are ceiling rents in place? (select all that apply)

- For all developments
- For all general occupancy developments (not elderly or disabled or elderly only)
- For specified general occupancy developments

- For certain parts of developments; e.g., the high-rise portion
- For certain size units; e.g., larger bedroom sizes
- Other (list below)

3. Select the space or spaces that best describe how you arrive at ceiling rents (select all that apply)

- Market comparability study
- Fair market rents (FMR)
- 95th percentile rents
- 75 percent of operating costs
- 100 percent of operating costs for general occupancy (family) developments
- Operating costs plus debt service
- The “rental value” of the unit
- Other (list below)

f. Rent re-determinations:

1. Between income reexaminations, how often must tenants report changes in income or family composition to the PHA such that the changes result in an adjustment to rent? (select all that apply)

- Never
- At family option
- X Any time the family experiences an income increase
- Any time a family experiences an income increase above a threshold amount or percentage: (if selected, specify threshold)_____
- X Other (list below)
At any time a family experiences an income decrease or change in family composition.

g. Yes X No: Does the PHA plan to implement individual savings accounts for residents (ISAs) as an alternative to the required 12 month disallowance of earned income and phasing in of rent increases in the next year?

(2) Flat Rents

1. In setting the market-based flat rents, what sources of information did the PHA use to establish comparability? (select all that apply.)

- X The section 8 rent reasonableness study of comparable housing
- X Survey of rents listed in local newspaper
- Survey of similar unassisted units in the neighborhood
- Other (list/describe below)

B. Section 8 Tenant-Based Assistance

Exemptions: PHAs that do not administer Section 8 tenant-based assistance are not required to complete sub-component 4B. **Unless otherwise specified, all questions in this section apply only to the tenant-based section 8 assistance program (vouchers, and until completely merged into the voucher program, certificates).**

(1) Payment Standards

Describe the voucher payment standards and policies.

a. What is the PHA's payment standard? (select the category that best describes your standard)

- At or above 90% but below 100% of FMR
- 100% of FMR
- Above 100% but at or below 110% of FMR
- Above 110% of FMR (if HUD approved; describe circumstances below)

b. If the payment standard is lower than FMR, why has the PHA selected this standard? (select all that apply)

- FMRs are adequate to ensure success among assisted families in the PHA's segment of the FMR area
- The PHA has chosen to serve additional families by lowering the payment standard
- Reflects market or submarket
- Other (list below)

c. If the payment standard is higher than FMR, why has the PHA chosen this level? (select all that apply)

- FMRs are not adequate to ensure success among assisted families in the PHA's segment of the FMR area
- Reflects market or submarket
- To increase housing options for families
- Other (list below)
Increase utility cost

d. How often are payment standards reevaluated for adequacy? (select one)

- Annually
- Other (list below)

e. What factors will the PHA consider in its assessment of the adequacy of its payment standard? (select all that apply)

- Success rates of assisted families
- Rent burdens of assisted families
- Other (list below)
Availability of suitable units below payment standard
Rent reasonableness Data Base/Average Rent to Owners
Financial Feasibility

(2) Minimum Rent

a. What amount best reflects the PHA’s minimum rent? (select one)

- \$0
- \$1-\$25
- X \$26-\$50

b. X Yes No: Has the PHA adopted any discretionary minimum rent hardship exemption policies? (if yes, list below)

The family has lost eligibility for or is awaiting an eligibility determination for a federal, state, or local assistance program.

The family would be evicted because it is unable to pay the minimum rent

Family income has decreased because of changed family circumstances, including the loss of employment

A death has occurred in the family

The family has experienced other circumstances determined by the PHA.

5. Operations and Management

[24 CFR Part 903.7 9 (e)]

Exemptions from Component 5: High performing and small PHAs are not required to complete this section. Section 8 only PHAs must complete parts A, B, and C(2)

A. PHA Management Structure

Describe the PHA’s management structure and organization.

(select one)

- X An organization chart showing the PHA’s management structure and organization is attached.
- A brief description of the management structure and organization of the PHA follows:

B. HUD Programs Under PHA Management

List Federal programs administered by the PHA, number of families served at the beginning of the upcoming fiscal year, and expected turnover in each. (Use “NA” to indicate that the PHA does not operate any of the programs listed below.)

Program Name	Units or Families Served at Year Beginning	Expected Turnover
Public Housing	361	95
Section 8 Vouchers	840	120
Section 8 Certificates	0	0
Section 8 Mod Rehab	0	0
Special Purpose Section	0	0

8 Certificates/Vouchers (list individually)		
Public Housing Drug Elimination Program (PHDEP)		
Other Federal Programs(list individually)		

C. Management and Maintenance Policies

List the PHA's public housing management and maintenance policy documents, manuals and handbooks that contain the Agency's rules, standards, and policies that govern maintenance and management of public housing, including a description of any measures necessary for the prevention or eradication of pest infestation (which includes cockroach infestation) and the policies governing Section 8 management.

(1) Public Housing Maintenance and Management: (list below)

- ACOP
- Bulletin Board Items
- Capitalization & Inventory
- Choice of Rent
- Collections
- Code of Conduct for Residents for each property
- Community Rooms
- Confidential Documents Handling
- Deceased or Incapacitated Residents & Abandoned Property
- Deconcentration & Income Mixing
- Disaster Plan
- Disposition of Excess Property
- Earned Income Disallowance
- Enterprise Income & Verification System (EIV)
- E-Mail, Computer & Network Usage
- Emergency/Fire First Response
- Ethics
- Flat Rent Hardship
- Fraud
- House Rules
- Investment
- Key Issuance
- Lead Report & Testing
- Live-In Aide

Maintenance
 Mold & Mildew Remediation
 Occupied Unit Entry Unattended Children
 Paint
 Public Records Request
 Quality Control Audits
 Procurement
 Reasonable Accommodation
 Resident Vehicle(s)
 Residual Occupant(s)
 Required HUD Reports
 Satellite Dish
 Sexual Harassment
 Standards of Conduct
 Thirty Day Resident Comment Period
 Trash/Litter
 Travel & Expense
 Trespass
 Universal Precaution
 Zero Tolerance

- (2) Section 8 Management: (list below)
 Section 8 Administrative Plan
 Affirmative Action Plan

6. PHA Grievance Procedures

[24 CFR Part 903.7 9 (f)]

Exemptions from component 6: High performing PHAs are not required to complete component 6. Section 8-Only PHAs are exempt from sub-component 6A.

A. Public Housing

1. Yes X No: Has the PHA established any written grievance procedures in addition to federal requirements found at 24 CFR Part 966, Subpart B, for residents of public housing?

If yes, list additions to federal requirements below:

2. Which PHA office should residents or applicants to public housing contact to initiate the PHA grievance process? (select all that apply)
- X PHA main administrative office
 - PHA development management offices
 - Other (list below)

B. Section 8 Tenant-Based Assistance

1. Yes X No: Has the PHA established informal review procedures for applicants to the Section 8 tenant-based assistance program and informal hearing procedures for families assisted by the Section 8 tenant-based assistance program in addition to federal requirements found at 24 CFR 982?

If yes, list additions to federal requirements below:

2. Which PHA office should applicants or assisted families contact to initiate the informal review and informal hearing processes? (select all that apply)

X PHA main administrative office

Other (list below)

7. Capital Improvement Needs

[24 CFR Part 903.7 9 (g)]

Exemptions from Component 7: Section 8 only PHAs are not required to complete this component and may skip to Component 8.

A. Capital Fund Activities

Exemptions from sub-component 7A: PHAs that will not participate in the Capital Fund Program may skip to component 7B. All other PHAs must complete 7A as instructed.

(1) Capital Fund Program Annual Statement

Using parts I, II, and III of the Annual Statement for the Capital Fund Program (CFP), identify capital activities the PHA is proposing for the upcoming year to ensure long-term physical and social viability of its public housing developments. This statement can be completed by using the CFP Annual Statement tables provided in the table library at the end of the PHA Plan template **OR**, at the PHA's option, by completing and attaching a properly updated HUD-52837.

Select one:

The Capital Fund Program Annual Statement is provided as an attachment to the PHA Plan at Attachment (state name)

-or-

- X The Capital Fund Program Annual Statement is provided below: (if selected, copy the CFP Annual Statement from the Table Library and insert here)

PHA Plan Table Library

Component 7 Capital Fund Program Annual Statement

Parts I, II, and III

**Annual Statement
Capital Fund Program (CFP) Part I: Summary**

Capital Fund Grant Number IN36P00550107 FFY of Grant Approval:

Original Annual Statement

Line No.	Summary by Development Account	Total Estimated Cost
1	Total Non-CGP Funds	0.00
2	1406 Operations	58,680.00
3	1408 Management Improvements	50,000.00
4	1410 Administration	20,000.00
5	1411 Audit	5,000.00
6	1415 Liquidated Damages	0.00
7	1430 Fees and Costs	25,000.00
8	1440 Site Acquisition	0.00
9	1450 Site Improvement	0.00
10	1460 Dwelling Structures	286,000.00
11	1465.1 Dwelling Equipment-Nonexpendable	0.00
12	1470 Nondwelling Structures	5,000.00
13	1475 Nondwelling Equipment	25,000.00
14	1485 Demolition	10,000.00
15	1490 Replacement Reserve	0.00
16	1492 Moving to Work Demonstration	0.00
17	1495.1 Relocation Costs	1,000.00
18	1498 Mod Used for Development	40,000.00
19	1502 Contingency	43,000.00
20	Amount of Annual Grant (Sum of lines 2-19)	568,680.00
21	Amount of line 20 Related to LBP Activities	0.00
22	Amount of line 20 Related to Section 504 Compliance	0.00
23	Amount of line 20 Related to Security	0.00
24	Amount of line 20 Related to Energy Conservation Measures	0.00

**Annual Statement
Capital Fund Program (CFP) Part II: Supporting Table**

Development Number/Name HA-Wide Activities	General Description of Major Work Categories	Development Account Number	Total Estimated Cost
All	Operations	1406	58,680.00
All	PHM/FSS/RI/Mod	1408	15,000.00
All	Rent. Coll. Pro.Trng	1408	15,000.00
All	Software Upgrades	1408	10,000.00
All	Vac Red Trng/Temp	1408	10,000.00
All	Administration	1410	20,000.00
All	Audit Costs	1411	5,000.00
All	A & E Professional	1430	15,000.00
All	Planning	1430	10,000.00
All	Site Acquisition	1440	0.00
All	Computer Upgrades	1475	10,000.00
All	Maintenance Equipment	1475	10,000.00
All	Office Equipment	1475	5,000.00
Price Hall	Roof	1470	5,000.00
Price Hall	Contingency	1502	3,000.00
004		1460	0.00
004	Demo	1485	10,000.00
004	Development Activities	1498	40,000.00
004	Contingency	1502	10,000.00
005	Interior Doors	1460	1,000.00
005	Closet Doors	1460	20,000.00
005	Concrete Repair	1460	40,000.00
005	Interior Painting	1460	5,000.00
005	Front Exterior Doors	1465	25,000.00
005	Contingency	1502	10,000.00
006		1450	
006	Interior Painting	1460	4,000.00
006	Intercom System	1460	75,000.00
006	Replace Swaglight	1460	15,000.00
006	Carpet Replacement	1460	10,000.00
006	Contingency	1502	15,000.00
008	Concrete Repair	1460	40,000.00
008	Interior Painting	1460	5,000.00
008	Closet Doors	1460	20,000.00
008	Front Exterior Doors	1460	25,000.00
008	Interior Doors	1460	1,000.00
008	Contingency	1502	10,000.00

--	--	--	--

**Annual Statement
Capital Fund Program (CFP) Part III: Implementation Schedule**

Development Number/Name HA-Wide Activities	All Funds Obligated (Quarter Ending Date)	All Funds Expended (Quarter Ending Date)
Price Hall	07/09	07/11
004	07/09	07/11
005	07/09	07/11
006	07/09	07/11
008	07/09	07/11

(2) Optional 5-Year Action Plan

Agencies are encouraged to include a 5-Year Action Plan covering capital work items. This statement can be completed by using the 5 Year Action Plan table provided in the table library at the end of the PHA Plan template **OR** by completing and attaching a properly updated HUD-52834.

a. Yes X No: Is the PHA providing an optional 5-Year Action Plan for the Capital Fund? (if no, skip to sub-component 7B)

b. If yes to question a, select one:

The Capital Fund Program 5-Year Action Plan is provided as an attachment to the PHA Plan at Attachment (state name

-or-

The Capital Fund Program 5-Year Action Plan is provided below: (if selected, copy the CFP optional 5 Year Action Plan from the Table Library and insert here)

B. HOPE VI and Public Housing Development and Replacement Activities (Non-Capital Fund)

Applicability of sub-component 7B: All PHAs administering public housing. Identify any approved HOPE VI and/or public housing development or replacement activities not described in the Capital Fund Program Annual Statement.

X Yes No: a) Has the PHA received a HOPE VI revitalization grant? (if no, skip to question c; if yes, provide responses to question b for each grant, copying and completing as many times as necessary)
b) Status of HOPE VI revitalization grant (complete one set of questions for each grant)

1. Development name: Munsyanna Homes
2. Development (project) number: IN36VRD005I102
3. Status of grant: (select the statement that best describes the current status)
 - Revitalization Plan under development
 - Revitalization Plan submitted, pending approval
 - Revitalization Plan approved
 - X Activities pursuant to an approved Revitalization Plan underway

X Yes No: c) Does the PHA plan to apply for a HOPE VI Revitalization grant in the Plan year?
If yes, list development name/s below:
Parkview Apartments

X Yes No: d) Will the PHA be engaging in any mixed-finance development activities for public housing in the Plan year?
If yes, list developments or activities below:
HOPE VI – Home Ownership Phase: 22 Affordable (new) and

22 “Leveraged” (Rehab) Single Family Homes

- Yes No: e) Will the PHA be conducting any other public housing development or replacement activities not discussed in the Capital Fund Program Annual Statement?
If yes, list developments or activities below:

8. Demolition and Disposition

[24 CFR Part 903.7 9 (h)]

Applicability of component 8: Section 8 only PHAs are not required to complete this section.

1. Yes No: Does the PHA plan to conduct any demolition or disposition activities (pursuant to section 18 of the U.S. Housing Act of 1937 (42 U.S.C. 1437p)) in the plan Fiscal Year? (If “No”, skip to component 9; if “yes”, complete one activity description for each development.) Application to SAC for Demolition of Parkview Apartments

2. Activity Description

- Yes No: Has the PHA provided the activities description information in the **optional** Public Housing Asset Management Table? (If “yes”, skip to component 9. If “No”, complete the Activity Description table below.)

Demolition/Disposition Activity Description
1a. Development name: Parkview Apartments 1b. Development (project) number: IN005004
2. Activity type: Demolition <input checked="" type="checkbox"/> Disposition <input type="checkbox"/>
3. Application status (select one) Approved <input type="checkbox"/> Submitted, pending approval <input type="checkbox"/> Planned application <input checked="" type="checkbox"/>
4. Date application approved, submitted, or planned for submission: <u>(01/15/08)</u>
5. Number of units affected: 64
6. Coverage of action (select one) <input type="checkbox"/> Part of the development <input checked="" type="checkbox"/> Total development
7. Timeline for activity: a. Actual or projected start date of activity: b. Projected end date of activity: September, 2008

9. Designation of Public Housing for Occupancy by Elderly Families or Families with Disabilities or Elderly Families and Families with Disabilities

[24 CFR Part 903.7 9 (i)]

Exemptions from Component 9; Section 8 only PHAs are not required to complete this section.

1. Yes No: Has the PHA designated or applied for approval to designate or does the PHA plan to apply to designate any public housing for occupancy only by the elderly families or only by families with disabilities, or by elderly families and families with disabilities or will apply for designation for occupancy by only elderly families or only families with disabilities, or by elderly families and families with disabilities as provided by section 7 of the U.S. Housing Act of 1937 (42 U.S.C. 1437e) in the upcoming fiscal year? (If “No”, skip to component 10. If “yes”, complete one activity description for each development, unless the PHA is eligible to complete a streamlined submission; PHAs completing streamlined submissions may skip to component 10.)

2. Activity Description

Yes No: Has the PHA provided all required activity description information for this component in the **optional** Public Housing Asset Management Table? If “yes”, skip to component 10. If “No”, complete the Activity Description table below.

Designation of Public Housing Activity Description	
1a. Development name:	
1b. Development (project) number:	
2. Designation type:	
Occupancy by only the elderly <input type="checkbox"/>	
Occupancy by families with disabilities <input type="checkbox"/>	
Occupancy by only elderly families and families with disabilities <input type="checkbox"/>	
3. Application status (select one)	
Approved; included in the PHA’s Designation Plan <input type="checkbox"/>	
Submitted, pending approval <input type="checkbox"/>	
Planned application <input type="checkbox"/>	
4. Date this designation approved, submitted, or planned for submission: (DD/MM/YY)	
5. If approved, will this designation constitute a (select one)	
<input type="checkbox"/> New Designation Plan	
<input type="checkbox"/> Revision of a previously-approved Designation Plan?	
6. Number of units affected:	
7. Coverage of action (select one)	
<input type="checkbox"/> Part of the development	

Total development

10. Conversion of Public Housing to Tenant-Based Assistance

[24 CFR Part 903.7 9 (j)]

Exemptions from Component 10; Section 8 only PHAs are not required to complete this section.

A. Assessments of Reasonable Revitalization Pursuant to section 202 of the HUD FY 1996 HUD Appropriations Act

1. Yes X No: Have any of the PHA’s developments or portions of developments been identified by HUD or the PHA as covered under section 202 of the HUD FY 1996 HUD Appropriations Act? (If “No”, skip to component 11; if “yes”, complete one activity description for each identified development, unless eligible to complete a streamlined submission. PHAs completing streamlined submissions may skip to component 11.)

2. Activity Description
 Yes No: Has the PHA provided all required activity description information for this component in the **optional** Public Housing Asset Management Table? If “yes”, skip to component 11. If “No”, complete the Activity Description table below.

Conversion of Public Housing Activity Description	
1a. Development name:	
1b. Development (project) number:	
2. What is the status of the required assessment?	<input type="checkbox"/> Assessment underway <input type="checkbox"/> Assessment results submitted to HUD <input type="checkbox"/> Assessment results approved by HUD (if marked, proceed to next question) <input type="checkbox"/> Other (explain below)
3. <input type="checkbox"/> Yes <input type="checkbox"/> No: Is a Conversion Plan required? (If yes, go to block 4; if no, go to block 5.)	
4. Status of Conversion Plan (select the statement that best describes the current status)	<input type="checkbox"/> Conversion Plan in development <input type="checkbox"/> Conversion Plan submitted to HUD on: (DD/MM/YYYY) <input type="checkbox"/> Conversion Plan approved by HUD on: (DD/MM/YYYY) <input type="checkbox"/> Activities pursuant to HUD-approved Conversion Plan underway
5. Description of how requirements of Section 202 are being satisfied by means other than convers	

6. ion (select one)

- Units addressed in a pending or approved demolition application (date submitted or approved: _____)
- Units addressed in a pending or approved HOPE VI demolition application (date submitted or approved: _____)
- Units addressed in a pending or approved HOPE VI Revitalization Plan (date submitted or approved: _____)
- Requirements no longer applicable: vacancy rates are less than 10 percent
- Requirements no longer applicable: site now has less than 300 units
- Other: (describe below)

B. Reserved for Conversions pursuant to Section 22 of the U.S. Housing Act of 1937

C. Reserved for Conversions pursuant to Section 33 of the U.S. Housing Act of 1937

11. Homeownership Programs Administered by the PHA

[24 CFR Part 903.7 9 (k)]

A. Public Housing

Exemptions from Component 11A: Section 8 only PHAs are not required to complete 11A.

1. Yes No: Does the PHA administer any homeownership programs administered by the PHA under an approved section 5(h) homeownership program (42 U.S.C. 1437c(h)), or an approved HOPE I program (42 U.S.C. 1437aaa) or has the PHA applied or plan to apply to administer any homeownership programs under section 5(h), the HOPE I program, or section 32 of the U.S. Housing Act of 1937 (42 U.S.C. 1437z-4). (If “No”, skip to component 11B; if “yes”, complete one activity description for each applicable program/plan, unless eligible to complete a streamlined submission due to **small PHA** or **high performing PHA** status. PHAs completing streamlined submissions may skip to component 11B.)

2. Activity Description

Yes No: Has the PHA provided all required activity description information for this component in the **optional** Public Housing Asset Management Table? (If “yes”, skip to component 12. If “No”, complete the Activity Description table below.)

Public Housing Homeownership Activity Description

(Complete one for each development affected)	
1a. Development name:	
1b. Development (project) number:	
2. Federal Program authority:	<input type="checkbox"/> HOPE I <input type="checkbox"/> 5(h) <input type="checkbox"/> Turnkey III <input type="checkbox"/> Section 32 of the USHA of 1937 (effective 10/1/99)
3. Application status: (select one)	<input type="checkbox"/> Approved; included in the PHA's Homeownership Plan/Program <input type="checkbox"/> Submitted, pending approval <input type="checkbox"/> Planned application
4. Date Homeownership Plan/Program approved, submitted, or planned for submission: (DD/MM/YYYY)	
5. Number of units affected:	
6. Coverage of action: (select one)	<input type="checkbox"/> Part of the development <input type="checkbox"/> Total development

B. Section 8 Tenant Based Assistance

1. X Yes No: Does the PHA plan to administer a Section 8 Homeownership program pursuant to Section 8(y) of the U.S.H.A. of 1937, as implemented by 24 CFR part 982 ? (If "No", skip to component 12; if "yes", describe each program using the table below (copy and complete questions for each program identified), unless the PHA is eligible to complete a streamlined submission due to high performer status. **High performing PHAs** may skip to component 12.)

2. Program Description:

a. Size of Program

- Yes X No: Will the PHA limit the number of families participating in the section 8 homeownership option?

If the answer to the question above was yes, which statement best describes the number of participants? (select one)

- 25 or fewer participants
 26 - 50 participants
 51 to 100 participants
 more than 100 participants

b. PHA-established eligibility criteria

X Yes No: Will the PHA's program have eligibility criteria for participation in its Section 8 Homeownership Option program in addition to HUD criteria?

If yes, list criteria below:

FSS Participants

FSS Graduates

Disabled/Elderly

12. PHA Community Service and Self-sufficiency Programs

[24 CFR Part 903.7 9 (l)]

Exemptions from Component 12: High performing and small PHAs are not required to complete this component. Section 8-Only PHAs are not required to complete sub-component C.

A. PHA Coordination with the Welfare (TANF) Agency

1. Cooperative agreements:

Yes X No: Has the PHA has entered into a cooperative agreement with the TANF Agency, to share information and/or target supportive services (as contemplated by section 12(d)(7) of the Housing Act of 1937)?

If yes, what was the date that agreement was signed? DD/MM/YY

2. Other coordination efforts between the PHA and TANF agency (select all that apply)

- Client referrals
- Information sharing regarding mutual clients (for rent determinations and otherwise)
- Coordinate the provision of specific social and self-sufficiency services and programs to eligible families
- Jointly administer programs
- Partner to administer a HUD Welfare-to-Work voucher program
- Joint administration of other demonstration program
- Other (describe)

B. Services and programs offered to residents and participants

(1) General

a. Self-Sufficiency Policies

Which, if any of the following discretionary policies will the PHA employ to enhance the economic and social self-sufficiency of assisted families in the following areas? (select all that apply)

- Public housing rent determination policies
- Public housing admissions policies
- Section 8 admissions policies

- Preference in admission to section 8 for certain public housing families
- X Preferences for families working or engaging in training or education programs for non-housing programs operated or coordinated by the PHA
- Preference/eligibility for public housing homeownership option participation
- Preference/eligibility for section 8 homeownership option participation
- Other policies (list below)

b. Economic and Social self-sufficiency programs

- Yes X No: Does the PHA coordinate, promote or provide any programs to enhance the economic and social self-sufficiency of residents? (If “yes”, complete the following table; if “no” skip to sub-component 2, Family Self Sufficiency Programs. The position of the table may be altered to facilitate its use.)

Services and Programs				
Program Name & Description (including location, if appropriate)	Estimated Size	Allocation Method (waiting list/random selection/specific criteria/other)	Access (development office / PHA main office / other provider name)	Eligibility (public housing or section 8 participants or both)

(2) Family Self Sufficiency program/s

a. Participation Description

Family Self Sufficiency (FSS) Participation		
Program	Required Number of Participants (start of FY 2005 Estimate)	Actual Number of Participants (As of: DD/MM/YY)
Public Housing	0	0
Section 8	61	64 10/01/2007

--	--	--

- b. X Yes No: If the PHA is not maintaining the minimum program size required by HUD, does the most recent FSS Action Plan address the steps the PHA plans to take to achieve at least the minimum program size?
If no, list steps the PHA will take below:

C. Welfare Benefit Reductions

1. The PHA is complying with the statutory requirements of section 12(d) of the U.S. Housing Act of 1937 (relating to the treatment of income changes resulting from welfare program requirements) by: (select all that apply)
- X Adopting appropriate changes to the PHA’s public housing rent determination policies and train staff to carry out those policies
 - X Informing residents of new policy on admission and reexamination
 - X Actively notifying residents of new policy at times in addition to admission and reexamination.
 - X Establishing or pursuing a cooperative agreement with all appropriate TANF agencies regarding the exchange of information and coordination of services
 - X Establishing a protocol for exchange of information with all appropriate TANF agencies
 - Other: (list below)

D. Reserved for Community Service Requirement pursuant to section 12(c) of the U.S. Housing Act of 1937

13. PHA Safety and Crime Prevention Measures

[24 CFR Part 903.7 9 (m)]

Exemptions from Component 13: High performing and small PHAs not participating in PHDEP and Section 8 Only PHAs may skip to component 15. High Performing and small PHAs that are participating in PHDEP and are submitting a PHDEP Plan with this PHA Plan may skip to sub-component D.

A. Need for measures to ensure the safety of public housing residents

1. Describe the need for measures to ensure the safety of public housing residents (select all that apply)
- High incidence of violent and/or drug-related crime in some or all of the PHA's developments
 - High incidence of violent and/or drug-related crime in the areas surrounding or adjacent to the PHA's developments

- Residents fearful for their safety and/or the safety of their children
- Observed lower-level crime, vandalism and/or graffiti
- People on waiting list unwilling to move into one or more developments due to perceived and/or actual levels of violent and/or drug-related crime
- Other (describe below)

2. What information or data did the PHA use to determine the need for PHA actions to improve safety of residents (select all that apply).

- X Safety and security survey of residents
- Analysis of crime statistics over time for crimes committed “in and around” public housing authority
- Analysis of cost trends over time for repair of vandalism and removal of graffiti
- X Resident reports
- X PHA employee reports
- Police reports
- Demonstrable, quantifiable success with previous or ongoing anticrime/anti drug programs
- Other (describe below)

3. Which developments are most affected? (list below)

B. Crime and Drug Prevention activities the PHA has undertaken or plans to undertake in the next PHA fiscal year

1. List the crime prevention activities the PHA has undertaken or plans to undertake: (select all that apply)

- X Contracting with outside and/or resident organizations for the provision of crime- and/or drug-prevention activities
- X Crime Prevention Through Environmental Design
- X Activities targeted to at-risk youth, adults, or seniors
- X Volunteer Resident Patrol/Block Watchers Program
- Other (describe below)

2. Which developments are most affected? (list below)

Millennium Place, Parkview Apartments, Southern Pines, Earthstone Terrace and Gillespie Tower

C. Coordination between PHA and the police

1. Describe the coordination between the PHA and the appropriate police precincts for carrying out crime prevention measures and activities: (select all that apply)

- X Police involvement in development, implementation, and/or ongoing evaluation of drug-elimination plan
- X Police provide crime data to housing authority staff for analysis and action
- X Police have established a physical presence on housing authority property (e.g., community policing office, officer in residence)
- X Police regularly testify in and otherwise support eviction cases
- X Police regularly meet with the PHA management and residents
- X Agreement between PHA and local law enforcement agency for provision of above-baseline law enforcement services
- Other activities (list below)

2. Which developments are most affected? (list below)

Millennium Place, Parkview Apartments, Southern Pines
Earthstone Terrace and Gillespie Tower

D. Additional information as required by PHDEP/PHDEP Plan

PHAs eligible for FY 2005 PHDEP funds must provide a PHDEP Plan meeting specified requirements prior to receipt of PHDEP funds.

- Yes No: Is the PHA eligible to participate in the PHDEP in the fiscal year covered by this PHA Plan?
- Yes No: Has the PHA included the PHDEP Plan for FY 2005 in this PHA Plan?
- Yes No: This PHDEP Plan is an Attachment. (Attachment Filename: ____)

14. RESERVED FOR PET POLICY

[24 CFR Part 903.7 9 (n)]

15. Civil Rights Certifications

[24 CFR Part 903.7 9 (o)]

Civil rights certifications are included in the PHA Plan Certifications of Compliance with the PHA Plans and Related Regulations.

16. Fiscal Audit

[24 CFR Part 903.7 9 (p)]

- 1. X Yes No: Is the PHA required to have an audit conducted under section 5(h)(2) of the U.S. Housing Act of 1937 (42 U.S.C. 1437c(h))?
(If no, skip to component 17.)
- 2. X Yes No: Was the most recent fiscal audit submitted to HUD?
- 3. Yes X No: Were there any findings as the result of that audit?
- 4. Yes No: If there were any findings, do any remain unresolved?
If yes, how many unresolved findings remain? _____

5. Yes No: Have responses to any unresolved findings been submitted to HUD?
If not, when are they due (state below)?

17. PHA Asset Management

[24 CFR Part 903.7 9 (q)]

Exemptions from component 17: Section 8 Only PHAs are not required to complete this component. High performing and small PHAs are not required to complete this component.

1. Yes No: Is the PHA engaging in any activities that will contribute to the long-term asset management of its public housing stock , including how the Agency will plan for long-term operating, capital investment, rehabilitation, modernization, disposition, and other needs that have **not** been addressed elsewhere in this PHA Plan?
2. What types of asset management activities will the PHA undertake? (select all that apply)
- Not applicable
 - Private management
 - Development-based accounting
 - Comprehensive stock assessment
 - Other: (list below)
3. Yes No: Has the PHA included descriptions of asset management activities in the **optional** Public Housing Asset Management Table?

18. Other Information

[24 CFR Part 903.7 9 (r)]

A. Resident Advisory Board Recommendations

1. X Yes No: Did the PHA receive any comments on the PHA Plan from the Resident Advisory Board/s?
2. If yes, the comments are: (if comments were received, the PHA **MUST** select one)
- Attached at Attachment (File name)
 - X Provided below:
Would like to see the following:
Resident Council Coordinator to develop projects
Parkview Apartments roof replaced, bricks coming out of building fixed
Tenant Council set up at Earthstone Terrace Apartments & Parkivew Apartments

Mits Bus – slow down and remove shelter from apartment complex

3. In what manner did the PHA address those comments? (select all that apply)
- Considered comments, but determined that no changes to the PHA Plan were necessary.
- The PHA changed portions of the PHA Plan in response to comments
List changes below:
- Other: (list below)

B. Description of Election process for Residents on the PHA Board

1. Yes No: Does the PHA meet the exemption criteria provided section 2(b)(2) of the U.S. Housing Act of 1937? (If no, continue to question 2; if yes, skip to sub-component C.)
2. Yes No: Was the resident who serves on the PHA Board elected by the residents? (If yes, continue to question 3; if no, skip to sub-component C.)

3. Description of Resident Election Process

- a. Nomination of candidates for place on the ballot: (select all that apply)
- Candidates were nominated by resident and assisted family organizations
- Candidates could be nominated by any adult recipient of PHA assistance
- Self-nomination: Candidates registered with the PHA and requested a place on ballot
- Other: (describe)
- b. Eligible candidates: (select one)
- Any recipient of PHA assistance
- Any head of household receiving PHA assistance
- Any adult recipient of PHA assistance
- Any adult member of a resident or assisted family organization
- Other (list)
- c. Eligible voters: (select all that apply)
- All adult recipients of PHA assistance (public housing and section 8 tenant-based assistance)
- Representatives of all PHA resident and assisted family organizations
- Other (list)

C. Statement of Consistency with the Consolidated Plan

For each applicable Consolidated Plan, make the following statement (copy questions as many times as necessary).

1. Consolidated Plan jurisdiction: (provide name here)

2. The PHA has taken the following steps to ensure consistency of this PHA Plan with the Consolidated Plan for the jurisdiction: (select all that apply)
 - The PHA has based its statement of needs of families in the jurisdiction on the needs expressed in the Consolidated Plan/s.
 - The PHA has participated in any consultation process organized and offered by the Consolidated Plan agency in the development of the Consolidated Plan.
 - The PHA has consulted with the Consolidated Plan agency during the development of this PHA Plan.
 - Activities to be undertaken by the PHA in the coming year are consistent with the initiatives contained in the Consolidated Plan. (list below)

 - Other: (list below)

4. The Consolidated Plan of the jurisdiction supports the PHA Plan with the following actions and commitments: (describe below)

D. Other Information Required by HUD

Use this section to provide any additional information requested by HUD.

Attachments

Use this section to provide any additional attachments referenced in the Plans.

Organizational Chart	(in005a.01)
Home Ownership Program	(in005b.01)
Resident Advisory Board Members	(in005c.01)
Community Service Implementation	(in005d.01)
Violence Against Women Act of 2005	(in005e.01)
IN36P005-501 04	(in005f.01)
IN36P005-501 05	(in005g.01)
IN36P005-501 06	(in005h.01)
IN36P005-501 07	(in005i.01)
IN36R005-501 04	(in005j.01)
IN36R005-501 03	(in005k.01)

PHA Plan Table Library

Component 7 Capital Fund Program Annual Statement Parts I, II, and II

Annual Statement Capital Fund Program (CFP) Part I: Summary

Capital Fund Grant Number FFY of Grant Approval: (MM/YYYY)

Original Annual Statement

Line No.	Summary by Development Account	Total Estimated Cost
1	Total Non-CGP Funds	
2	1406 Operations	
3	1408 Management Improvements	
4	1410 Administration	
5	1411 Audit	
6	1415 Liquidated Damages	
7	1430 Fees and Costs	
8	1440 Site Acquisition	
9	1450 Site Improvement	
10	1460 Dwelling Structures	
11	1465.1 Dwelling Equipment-Nonexpendable	
12	1470 Nondwelling Structures	
13	1475 Nondwelling Equipment	
14	1485 Demolition	
15	1490 Replacement Reserve	
16	1492 Moving to Work Demonstration	
17	1495.1 Relocation Costs	
18	1498 Mod Used for Development	
19	1502 Contingency	
20	Amount of Annual Grant (Sum of lines 2-19)	
21	Amount of line 20 Related to LBP Activities	
22	Amount of line 20 Related to Section 504 Compliance	
23	Amount of line 20 Related to Security	
24	Amount of line 20 Related to Energy Conservation Measures	

Annual Statement
Capital Fund Program (CFP) Part II: Supporting Table

Development Number/Name HA-Wide Activities	General Description of Major Work Categories	Development Account Number	Total Estimated Cost

**Annual Statement
Capital Fund Program (CFP) Part III: Implementation Schedule**

Development Number/Name HA-Wide Activities	All Funds Obligated (Quarter Ending Date)	All Funds Expended (Quarter Ending Date)

Optional Table for 5-Year Action Plan for Capital Fund (Component 7)

Complete one table for each development in which work is planned in the next 5 PHA fiscal years. Complete a table for any PHA-wide physical or management improvements planned in the next 5 PHA fiscal year. Copy this table as many times as necessary. Note: PHAs need not include information from Year One of the 5-Year cycle, because this information is included in the Capital Fund Program Annual Statement.

Optional 5-Year Action Plan Tables				
Development Number	Development Name (or indicate PHA wide)	Number Vacant Units	% Vacancies in Development	
Description of Needed Physical Improvements or Management Improvements			Estimated Cost	Planned Start Date (HA Fiscal Year)
Total estimated cost over next 5 years				



The Housing Authority of the City of Muncie

Organizational Chart

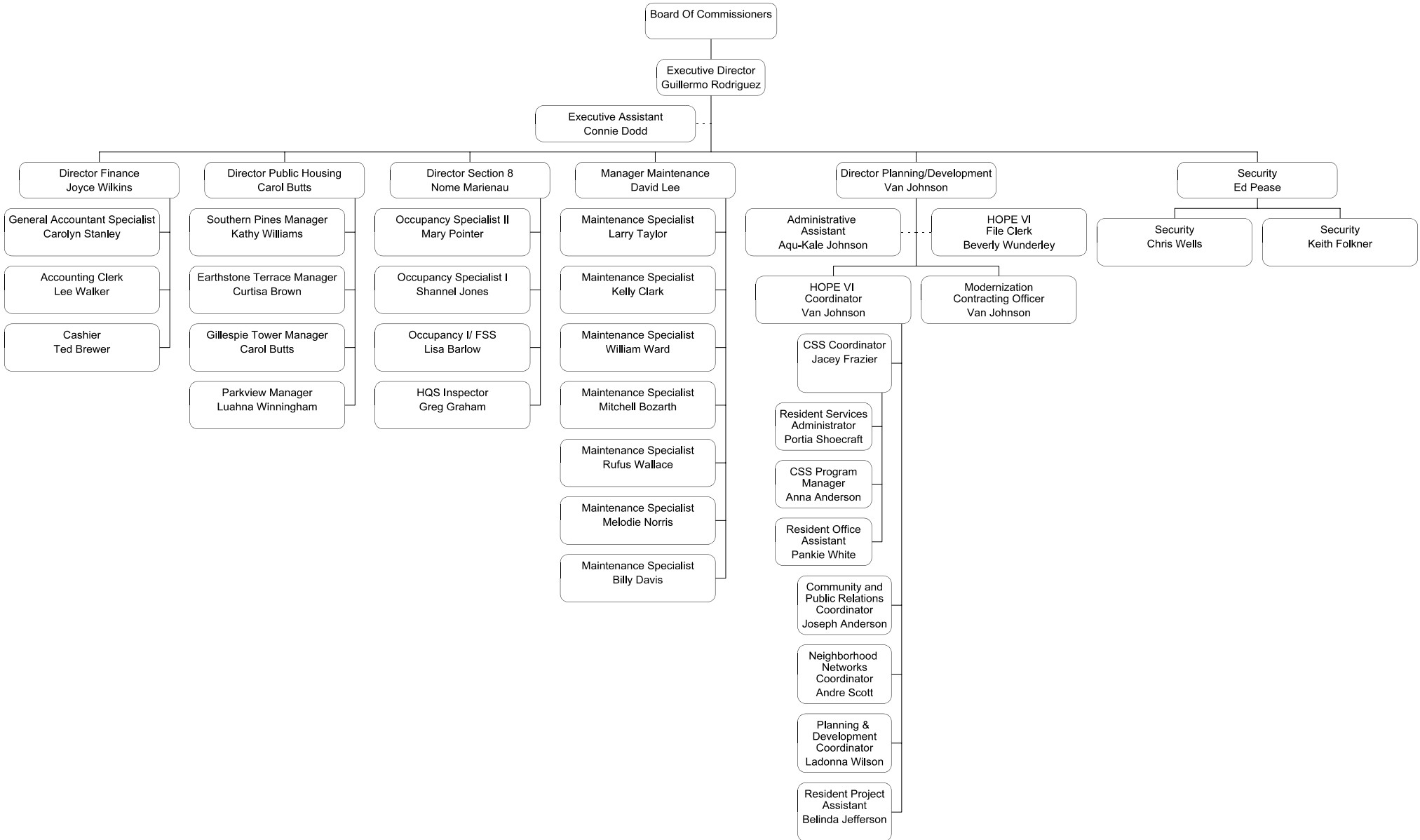

PART VII. HOMEOWNERSHIP

[24 CFR 982.625 through 982.643]

15-VII.A. OVERVIEW [24 CFR 982.625]

The homeownership option is used to assist a family residing in a home purchased and owned by one or more members of the family. A family assisted under this option may be newly admitted or an existing participant in the HCV program. The PHA must have the capacity to operate a successful HCV homeownership program as defined by the regulations.

There are two forms of homeownership assistance a PHA may offer under this option: monthly homeownership assistance payments, or a single down payment assistance grant. PHAs may choose to offer either or both forms of homeownership assistance, or choose not to offer either. If a PHA offers both forms of assistance, a family must choose which form of assistance to receive.

The PHA must offer either form of homeownership assistance if needed as a reasonable accommodation so that the program is readily accessible to and usable by persons with disabilities. It is the sole responsibility of the PHA to determine whether it is reasonable to implement a homeownership program as a reasonable accommodation. The PHA must determine what is reasonable based on the specific circumstances and individual needs of the person with a disability. The PHA may determine that it is not reasonable to offer homeownership assistance as a reasonable accommodation in cases where the PHA has otherwise opted not to implement a homeownership program.

The PHA must approve a live-in aide if needed as a reasonable accommodation so that the program is readily accessible to and usable by persons with disabilities.

15-VII.B. FAMILY ELIGIBILITY [24 CFR 982.627]

The family must meet all of the requirements listed below before the commencement of homeownership assistance. The PHA may also establish additional initial requirements as long as they are described in the PHA administrative plan.

- The family must have been admitted to the Housing Choice Voucher program.
- The family must qualify as a first-time homeowner, or may be a cooperative member.
- The family must meet the Federal minimum income requirement. The family must have a gross annual income equal to the Federal minimum wage multiplied by 2000, based on the income of adult family members who will own the home. The PHA may establish a higher income standard for families. However, a family that meets the federal minimum income requirement (but not the PHA's requirement) will be considered to meet the minimum income requirement if it can demonstrate that it has been pre-qualified or pre-approved for financing that is sufficient to purchase an eligible unit.
- For disabled families, the minimum income requirement is equal to the current SSI monthly payment for an individual living alone, multiplied by 12.

- For elderly or disabled families, welfare assistance payments for adult family members who will own the home will be included in determining whether the family meets the minimum income requirement. It will not be included for other families.
- The family must satisfy the employment requirements by demonstrating that one or more adult members of the family who will own the home at commencement of homeownership assistance is currently employed on a full-time basis (the term 'full-time employment' means not less than an average of 30 hours per week); and has been continuously so employed during the year before commencement of homeownership assistance for the family.
- The employment requirement does not apply to elderly and disabled families. In addition, if a family, other than an elderly or disabled family includes a person with disabilities, the PHA must grant an exemption from the employment requirement if the PHA determines that it is needed as a reasonable accommodation.
- The family has not defaulted on a mortgage securing debt to purchase a home under the homeownership option
- Except for cooperative members who have acquired cooperative membership shares prior to commencement of homeownership assistance, no family member has a present ownership interest in a residence at the commencement of homeownership assistance for the purchase of any home.
- Except for cooperative members who have acquired cooperative membership shares prior to the commencement of homeownership assistance, the family has entered a contract of sale in accordance with 24 CFR 982.631(c).

PHA POLICY:

The PHA will not establish a higher minimum income standard for disabled and/or non disabled families.

Families will be considered “continuously employed” if the break in employment does not exceed one month.

The PHA will count Self-employment in a business when determining whether the family meets the employment requirement.

The PHA will impose additional eligibility requirements. To be eligible to participate in the homeownership option, families must meet the following criteria:

1. The family has had no family-caused violations of HUD’s Housing Quality Standards within the past year.
2. The family is not within the initial one-year period of a HAP Contract or for HH residents one year lease.
3. The family does not owe money to the PHA

4. The family has not committed any serious or repeated violations of a PHA lease or assisted lease within the past year.
5. The family must be a participant of the Family Self Sufficiency Program and in compliance with the Contract of Participation or a graduate of the Family Self Sufficiency program. (Families that have a disabled head of household is exempt from this requirement)

15-VII.C. SELECTION OF FAMILIES [24 CFR 982.626]

Unless otherwise provided (under the homeownership option), the PHA may limit homeownership assistance to families or purposes defined by the PHA, and may prescribe additional requirements for commencement of homeownership assistance for a family. Any such limits or additional requirements must be described in the PHA administrative plan.

If the PHA limits the number of families that may participate in the homeownership option, the PHA must establish a system by which to select families to participate.

PHA POLICY:

The PHA will administer up to 10 new homeownership units per year. The PHA may exceed the number of units planned per year if it is necessary as a reasonable accommodation for a person with a disability. If this occurs, the PHA may reduce the number of homeownership units offered in subsequent years.

Families who have been participating in an economic self-sufficiency program for at least one year, or have graduated from such a program, will be given preference over other families. Elderly and disabled families will automatically be given this preference.

Within preference and non-preference categories, families will be selected according to the date and time their application for participation in the homeownership option is submitted to the PHA.

All families must meet eligibility requirements as defined in Section 15-VII.B. of this plan.

15-VII.D. ELIGIBLE UNITS [24 CFR 982.628]

In order for a unit to be eligible, the PHA must determine that the unit satisfies all of the following requirements:

- The unit must meet HUD's "eligible housing" requirements. The unit may not be any of the following:
 - A public housing or Indian housing unit;
 - A unit receiving Section 8 project-based assistance;
 - A nursing home, board and care home, or facility providing continual psychiatric, medical or nursing services;
 - A college or other school dormitory;

- On the grounds of penal, reformatory, medical, mental, or similar public or private institutions.
- The unit must be under construction or already exist at the time the family enters into the contract of sale.
- The unit must be a one-unit property or a single dwelling unit in a cooperative or condominium.
- The unit must have been inspected by the PHA and by an independent inspector designated by the family.
- The unit must meet Housing Quality Standards (see Chapter 8).
- For a unit where the family will not own fee title to the real property (such as a manufactured home), the home must have a permanent foundation and the family must have the right to occupy the site for at least 40 years.
- For PHA-owned units all of the following conditions must be satisfied:
 - The PHA informs the family, both orally and in writing, that the family has the right to purchase any eligible unit and a PHA-owned unit is freely selected by the family without PHA pressure or steering;
 - The unit is not ineligible housing;
 - The PHA obtains the services of an independent agency to inspect the unit for compliance with HQS, review the independent inspection report, review the contract of sale, determine the reasonableness of the sales price and any PHA provided financing. All of these actions must be completed in accordance with program requirements.

The PHA must not approve the unit if the PHA has been informed that the seller is debarred, suspended, or subject to a limited denial of participation.

15-VII.E. ADDITIONAL PHA REQUIREMENTS FOR SEARCH AND PURCHASE [24 CFR 982.629]

It is the family's responsibility to find a home that meets the criteria for voucher homeownership assistance. The PHA may establish the maximum time that will be allowed for a family to locate and purchase a home, and may require the family to report on their progress in finding and purchasing a home. If the family is unable to purchase a home within the maximum time established by the PHA, the PHA may issue the family a voucher to lease a unit or place the family's name on the waiting list for a voucher.

PHA POLICY

The family will be allowed 60 days to identify a unit and submit a sales contract to the PHA for review. The family will be allowed an additional 60 days to close on the home. The PHA may grant extensions to either of these periods for good cause. The length of the extensions(s) will be determined on a case-by case basic, but in no case will an extension exceed a total of 120 days. The maximum amount of time a family will be given to locate and complete the purchase of a home under the homeownership option is 365 days.

During these periods, the family will continue to receive HCV rental assistance or remain in public housing until the family vacates the unit for their purchased home.

All request for extensions must be submitted in writing to the PHA prior to the expiration of the period for which the extension is being requested. The PHA will approve or disapprove the extension request within 10 business days. The family will be notified of the PHA's decision in writing.

The family will be required to report their progress on locating and purchasing a home to the PHA every 30 days until the home is purchased.

If the family cannot complete the purchase of a unit within the maximum required time frame, and is not receiving rental assistance under a HAP contract at the time the search and purchase time period expires, the family will be placed on the HCV waiting list.

15-VII.F. HOMEOWNERSHIP COUNSELING [24 CFR 982.630]

Before commencement of homeownership assistance for a family, the family must attend and satisfactorily complete the pre-assistance homeownership and housing counseling program required by the PHA. HUD suggests the following topics for the PHA-required pre-assistance counseling:

- Home maintenance (including care of the grounds);
- Budgeting and money management;
- Credit counseling;
- How to negotiate the purchase price of a home;
- How to obtain homeownership financing and loan pre-approvals, including a description of types of financing that may be available, and the pros and cons of different types of financing;
- How to find a home, including information about homeownership opportunities, schools, and transportation in the PHA jurisdiction;
- Advantages of purchasing a home in an area that does not have a high concentration of low-income families and how to locate homes in such areas;
- Information on fair housing, including fair housing lending and local fair housing enforcement agencies; and
- Information about the Real Estate Settlement Procedures Act (12 U.S.C. 2601 et seq.) (RESPA), state and Federal truth-in-lending laws, and how to identify and avoid loans with oppressive terms and conditions.

The PHA may adapt the subjects covered in pre-assistance counseling (as listed) to local circumstances and the needs of individual families.

The PHA may also offer additional counseling after commencement of homeownership assistance (ongoing counseling). If the PHA offers a program of ongoing counseling for

participants in the homeownership option, the PHA shall have discretion to determine whether the family is required to participate in the ongoing counseling.

If the PHA does not use a HUD-approved housing counseling agency to provide the counseling, the PHA should ensure that its counseling program is consistent with the counseling provided under HUD's Housing Counseling program.

PHA POLICY

Families will be required to participate in a two year after care to monitor household budgeting skills.

15-VII.G. HOME INSPECTIONS, CONTRACT OF SALE, AND PHA DISAPPROVAL OF SELLER [24 CFR 982.631]

Home Inspections

The PHA may not commence monthly homeownership assistance payments or provide down payment assistance grants for a family until the PHA has inspected the unit and has determined that the unit passes HQS.

An independent professional inspector selected by and paid for by the family must also inspect the unit. The independent inspection must cover major building systems and components, including foundation and structure, housing interior and exterior, and the roofing, plumbing, electrical, and heating systems. The independent inspector must be qualified to report on property conditions, including major building systems and components.

The PHA may not require the family to use an independent inspector selected by the PHA. The independent inspector may not be a PHA employee or contractor, or other person under control of the PHA. However, the PHA may establish standards for qualification of inspectors selected by families under the homeownership option.

The PHA may disapprove a unit for assistance based on information in the independent inspector's report, even if the unit was found to comply with HQS.

PHA POLICY:

When the family locates a home they wish to purchase and submits a copy of their purchase offer/contract, the PHA will conduct a housing quality standards (HQS) inspection within 10 business days. Any items found not to meet HQS must be repaired before the unit can be determined eligible for the homeownership program.

The family must hire an independent professional inspector, whose report must be submitted to the PHA for review. This inspector must be a member of the American Society of Home Inspectors (ASHI) or other recognized professional society, or a licensed engineer. The inspector may not be a PHA employee.

The PHA will review the professional report in a timely fashion and, based on the presence of major physical problems, may disapprove the purchase of the home.

If the PHA disapproves the purchase of a home, the family will be notified in writing of the reasons for the disapproval .

While the family is receiving homeownership assistance, the PHA will conduct an HQS inspection every year for the first three years.

Contract of Sale

Before commencement of monthly homeownership assistance payments or receipt of a down payment assistance grant, a member or members of the family must enter into a contract of sale with the seller of the unit to be acquired by the family. The family must give the PHA a copy of the contract of sale. The contract of sale must:

- Specify the price and other terms of sale by the seller to the purchaser;
- Provide that the purchaser will arrange for a pre-purchase inspection of the dwelling unit by an independent inspector selected by the purchaser;
- Provide that the purchaser is not obligated to purchase the unit unless the inspection is satisfactory to the purchaser;
- Provide that the purchaser is not obligated to pay for any necessary repairs; and
- Contain a certification from the seller that the seller has not been debarred, suspended, or subject to a limited denial of participation under CFR part 24.

Disapproval of a Seller

In its administrative discretion, the PHA may deny approval of a seller for the same reasons a PHA may disapprove an owner under the regular HCV program [see 24 CFR 982.306(c)].

MHA POLICY:

As a check against predatory lending, the PHA and/or Muncie Homeownership will review the financing of each purchase transaction, including estimated closing costs. The PHA and/or Muncie Home ownership will review the loans for features, such a balloon payments, adjustable rate mortgages, and unusually high interest rates, all of which are prohibited. The PHA also will not approve “seller financing” or “owner-held” mortgages. Beyond these basic criteria, the PHA will rely on the lenders to determine that the loan will be affordable to program participants.

15-VII.H. FINANCING [24 CFR 982.632]

The PHA may establish requirements for financing purchase of a home under the homeownership option. This may include requirements concerning qualification of lenders, terms of financing, restrictions concerning debt secured by the home, lender qualifications, loan terms, and affordability of the debt. The PHA must establish policies describing these requirements in the administrative plan.

A PHA may not require that families acquire financing from one or more specified lenders, thereby restricting the family’s ability to secure favorable financing terms.

MHA POLICY

The mortgage the family applies for must require a minimum down payment of at least 3% of the sale price with 1% of the down payment coming from the purchaser’s personal

funds. The PHA will not require that the family have any more than the minimum of 1% of their own money in the transaction. However, in cases where a lender is requiring a larger amount, the family may be held to the underwriting guidelines set by their lending institution.

The PHA will approve a family's request to utilize its Family Self-Sufficiency escrow account for down payment and/or closing costs when purchasing a unit under the HCV homeownership option.

15-VII.I. CONTINUED ASSISTANCE REQUIREMENTS; FAMILY OBLIGATIONS [24 CFR 982.633]

Homeownership assistance may only be paid while the family is residing in the home. If the family moves out of the home, the PHA may not continue homeownership assistance after the month when the family moves out. The family or lender is not required to refund to the PHA the homeownership assistance for the month when the family moves out.

Before commencement of homeownership assistance, the family must execute a statement in which the family agrees to comply with all family obligations under the homeownership option.

The family must comply with the following obligations:

- The family must comply with the terms of the mortgage securing debt incurred to purchase the home, or any refinancing of such debt.
- The family may not convey or transfer ownership of the home, except for purposes of financing, refinancing, or pending settlement of the estate of a deceased family member. Use and occupancy of the home are subject to 24 CFR 982.551 (h) and (i).
- The family must supply information to the PHA or HUD as specified in 24 CFR 982.551(b). The family must further supply any information required by the PHA or HUD concerning mortgage financing or refinancing, sale or transfer of any interest in the home, or homeownership expenses.
- The family must notify the PHA before moving out of the home.
- The family must notify the PHA if the family defaults on the mortgage used to purchase the home.
- No family member may have any ownership interest in any other residential property.
- The family must comply with the obligations of a participant family described in 24 CFR 982.551, except for the following provisions which do not apply to assistance under the homeownership option: 24 CFR 982.551(c), (d), (e), (f), (g) and (j).

PHA POLICY:

Any inspection the PHA conducts after the initial inspection will be done on an advisory basis. The family will be encouraged to make the repairs, but will not be required to do so as a condition of ongoing assistance.

15-VII.J. MAXIMUM TERM OF HOMEOWNER ASSISTANCE [24 CFR 982.634]

Except in the case of a family that qualifies as an elderly or disabled family, other family members (described below) shall not receive homeownership assistance for more than:

- Fifteen years, if the initial mortgage incurred to finance purchase of the home has a term of 20 years or longer; or
- Ten years, in all other cases.

The maximum term described above applies to any member of the family who:

- Has an ownership interest in the unit during the time that homeownership payments are made; or
- Is the spouse of any member of the household who has an ownership interest in the unit during the time homeownership payments are made.

In the case of an elderly family, the exception only applies if the family qualifies as an elderly family at the start of homeownership assistance. In the case of a disabled family, the exception applies if at any time during receipt of homeownership assistance the family qualifies as a disabled family.

If, during the course of homeownership assistance, the family ceases to qualify as a disabled or elderly family, the maximum term becomes applicable from the date homeownership assistance commenced. However, such a family must be provided at least 6 months of homeownership assistance after the maximum term becomes applicable (provided the family is otherwise eligible to receive homeownership assistance).

If the family has received such assistance for different homes, or from different PHAs, the total of such assistance terms is subject to the maximum term described in this part.

15-VII.K. HOMEOWNERSHIP ASSISTANCE PAYMENTS AND HOMEOWNERSHIP EXPENSES [24 CFR 982.635]

The monthly homeownership assistance payment is the lower of: the voucher payment standard minus the total tenant payment, or the monthly homeownership expenses minus the total tenant payment.

In determining the amount of the homeownership assistance payment, the PHA will use the same payment standard schedule, payment standard amounts, and subsidy standards as those described in elsewhere in this plan for the Housing Choice Voucher program.

The PHA may pay the homeownership assistance payments directly to the family, or at the PHA's discretion, to a lender on behalf of the family. If the assistance payment exceeds the amount due to the lender, the PHA must pay the excess directly to the family.

Homeownership assistance for a family terminates automatically 180 calendar days after the last homeownership assistance payment on behalf of the family.

The PHA must adopt policies for determining the amount of homeownership expenses to be allowed by the PHA in accordance with HUD requirements.

Homeownership expenses (not including cooperatives) only include amounts allowed by the PHA to cover:

- Principal and interest on initial mortgage debt, any refinancing of such debt, and any mortgage insurance premium incurred to finance purchase of the home;
- Real estate taxes and public assessments on the home;
- Home insurance;
- The PHA allowance for maintenance expenses;
- The PHA allowance for costs of major repairs and replacements;
- The PHA utility allowance for the home;
- Principal and interest on mortgage debt incurred to finance costs for major repairs, replacements or improvements for the home. If a member of the family is a person with disabilities, such debt may include debt incurred by the family to finance costs needed to make the home accessible for such person, if the PHA determines that allowance of such costs as homeownership expenses is needed as a reasonable accommodation so that the homeownership option is readily accessible to and usable by such person;
- Land lease payments where a family does not own fee title to the real property on which the home is located; [see 24 CFR 982.628(b)].
- For a condominium unit, condominium operating charges or maintenance fees assessed by the condominium homeowner association.

Homeownership expenses for a cooperative member may only include amounts allowed by the PHA to cover:

- The cooperative charge under the cooperative occupancy agreement including payment for real estate taxes and public assessments on the home;
- Principal and interest on initial debt incurred to finance purchase of cooperative membership shares and any refinancing of such debt;
- Home insurance;
- The PHA allowance for maintenance expenses;
- The PHA allowance for costs of major repairs and replacements;
- The PHA utility allowance for the home; and
- Principal and interest on debt incurred to finance major repairs, replacements or improvements for the home. If a member of the family is a person with disabilities, such debt may include debt incurred by the family to finance costs needed to make the home accessible for such person, if the PHA determines that allowance of such costs as homeownership expenses is needed as a reasonable accommodation so that the homeownership option is readily accessible to and usable by such person.
- Cooperative operating charges or maintenance fees assessed by the cooperative homeowner association.

PHA POLICY

The PHA's housing assistance payment will be paid directly to the lender unless the mortgage company refuses to accept payments from more than one source. In such case, the PHA's housing assistance payment will be paid directly to the family. If the assistance payment exceeds the amount due to the lender, the PHA must pay the excess directly to the family.

The PHA will allow the following homeownership expenses:

Monthly homeownership payment. This includes principal and interest on initial mortgage debt, taxes and insurance, and any mortgage insurance premium, if applicable.

Utility allowance: The PHAs utility allowance for the unit, based on the current HCV utility allowance schedule.

Monthly maintenance allowance. The monthly maintenance allowance will be the annual maintenance allowance, divided by twelve. The annual maintenance allowance will be set at .5 percent of purchase price of the home.

Monthly major repair/replacement allowance. The monthly major repair/replacement allowance will be the annual major repair/replacement allowance divided by 12. The annual major repair/replacement allowance will be set as a percentage of the purchase price of the home, based on the age of the home at the time of purchase and/or reexamination.

Age of Home	% of purchase price allowed
New to 20 years	.5
21 to 30 years	1.0
31 to 40 years	1.5
41 to 50 years	2.0
51 years plus	2.5

Monthly co-op/condominium assessments: If applicable, the monthly amount of co-op or condominium association operation and maintenance assessments.

Monthly principal and interest on debt for improvements; Principal and interest for major home repair, replacements, or improvements, if applicable.

15-VII.L. PORTABILITY [24 CFR 982.636, 982.637, 982.353(b) and (c), 982.552, 982.553]

Subject to the restrictions on portability included in HUD regulations and PHA policies, a family may exercise portability if the receiving PHA is administering a voucher homeownership program and accepting new homeownership families. The receiving PHA may absorb the family into its voucher program, or bill the initial PHA.

The family must attend the briefing and counseling sessions required by the receiving PHA. The receiving PHA will determine whether the financing for, and the physical

condition of the unit, are acceptable. The receiving PHA must promptly notify the initial PHA if the family has purchased an eligible unit under the program, or if the family is unable to purchase a home within the maximum time established by the PHA.

15-VII.M. MOVING WITH CONTINUED ASSISTANCE [24 CFR 982.637]

A family receiving homeownership assistance may move with continued tenant-based assistance. The family may move with voucher rental assistance or with voucher homeownership assistance. Continued tenant-based assistance for a new unit cannot begin so long as any family member holds title to the prior home.

The PHA may deny permission to move to a new unit with continued voucher assistance as follows:

- Lack of funding to provide continued assistance.
- At any time, the PHA may deny permission to move with continued rental or homeownership assistance in accordance with 24 CFR 982.638, regarding denial or termination of assistance.
- In accordance with the PHA's policy regarding number of moves within a 12-month period.

The PHA must deny the family permission to move to a new unit with continued voucher rental assistance if:

- The family defaulted on an FHA-insured mortgage; and
- The family fails to demonstrate that the family has conveyed, or will convey, title to the home, as required by HUD, to HUD or HUD's designee; and the family has moved, or will move, from the home within the period established or approved by HUD.

PHA POLICY:

For families participating in the homeownership option, requests to move will be approved and/or denied in accordance with PHA policies in Chapter 10.

The PHA will require additional counseling for any families who move with continued assistance.

15-VII.N. DENIAL OR TERMINATION OF ASSISTANCE [24 CFR 982.638]

At any time, the PHA may deny or terminate homeownership assistance in accordance with HCV program requirements in 24 CFR 982.552 (Grounds for denial or termination of assistance) or 24 CFR 982.553 (Crime by family members).

The PHA may also deny or terminate assistance for violation of participant obligations described in 24 CFR Parts 982.551 or 982.633.

The PHA must terminate voucher homeownership assistance for any member of family receiving homeownership assistance that is dispossessed from the home pursuant to a judgment or order of foreclosure on any mortgage (whether FHA insured or non-FHA) securing debt incurred to purchase the home, or any refinancing of such debt.

PHA POLICY:

The PHA will terminate a family's homeownership assistance if the family violates any of the homeowner obligations listed in Section 1, as well as for any of the reasons listed in Section 2 of form HUD-52649, Statement of Homeowner Obligations Housing Choice Homeownership Voucher Program.

In making its decision to terminate homeownership assistance, the PHA will consider alternatives as described in Section 12-II.C and other factors described in Section 12-II D. Upon consideration of such alternatives and factors, the PHA may, on a case-by-case basis, choose not to terminate assistance.

Termination notices will be sent in accordance with the requirements and policies set forth in Section 12-11E.

RESIDENT ADVISORY BOARD

LICIA DOUGLAS

JOHN STANKIAWICZ

LOUCILE BARKER

LILLY FLETCHER

MELINDA WALLACE STRONG

ROBIN BRASLVEAR

KATHY VITATOE

KIMBERLY HOBSON

LINDA LEIST

KIM LAMPTON

Community Service Program

The Muncie Housing Authority (MHA) Community Service Program was re-activated in October of 2003. We had a successful program working when regulations changed pertaining to community service.

The MHA determined that the phrase "Community Service" sounded punitive and we set up a program we call F.A.M.E. (Families Achieving Motivational Enrichment). This program allows residents to comply with the regulation by providing a program that is two fold. We set up each month motivational and/or enrichment workshops, as well as giving resident's credit for attending Resident Council Meetings, MHA board meetings or any other informational meeting held for the benefit of residents. Also, we have partnered with approximately 24 agencies which signed MOA's agreeing to use our residents to perform service, while being trained in many areas. All of the agencies are providing services to the community.

The Housing Authority monitors time through agencies and workshops or meetings are verified by staff which set them up. We have had great success with our program and have not found it difficult to keep track of who and who is not in compliance.

Each resident manager has files on site of residents who have and are doing community service. Procedures are in place to check on and monitor compliance through out the year so that at recertification time residents will not face problems.



Muncie Housing Authority

409 East First Street
Muncie, Indiana 47302
<http://www.muncieha.com>
Guillermo Rodriguez, Executive Director

Violence Against Women Act of 2005 (VAWA)

Notice: PIH 2006-42

The Violence Against Women and Justice Department Reauthorization Act of 2005 protects tenants and family members of tenants who are victims of domestic violence, dating violence, or stalking from being terminated from housing assistance based on acts of such violence against them. The provisions apply both to public housing agencies administering public housing or Section 8 programs to owners renting to families under Section 8 rental assistance programs.

What does this mean for you?

VAWA prohibits public housing authorities from denying admission to any person simply because she has been a victim of domestic violence, dating violence, or stalking. It also requires housing authorities to use leases that make clear that domestic violence, dating violence, or stalking is not good cause for evicting the victim of that violence. Under VAWA, a person can be evicted only if the domestic violence in their household is an "actual or imminent threat" to other tenants or staff if she is not evicted. The abuser can be evicted while the rest of the household is permitted to stay.

There are specific stipulations for a woman to document that she is a victim of domestic violence, dating violence, or stalking. These include a written, signed statement from a victim services provider, a medical professional, an attorney, police records, or court records.

Details of VAWA are available to any resident by requesting a copy from your complex manager.

Carol Butts, PHM

Director of Public Housing



Public Housing (765) 288-9242 • Section 8 (765) 747-9553 • Fax (765) 741-7308 • TDD (765) 281-1582
The Muncie Housing Authority is an Equal Opportunity Employer

Page 1 of 1

Annual Statement / Performance and Evaluation Report
 Capital Fund Program (CFP) **Part I: Summary**

**U.S. Department of Housing
 and Urban Development**
 Office of Public and Indian Housing

OMB Approval No. 2577-0157
 (exp. 06/30/2005)

HA Name	Comprehensive Grant Number	FFY of Grant Approval
---------	----------------------------	-----------------------

Original Annual Statement
 Reserve for Disasters/Emergencies
 Revised Annual Statement/Revision Number _____
 Performance and Evaluation Report for Program Year Ending _____
 Final Performance and Evaluation Report

Line No.	Summary by Development Account	Total Estimated Cost		Total Actual Cost ²	
		Original	Revised ¹	Obligated	Expended
1	Total Non-CGP Funds				
2	1406 Operations (May not exceed 10% of line 20)				
3	1408 Management Improvements				
4	1410 Administration				
5	1411 Audit				
6	1415 Liquidated Damages				
7	1430 Fees and Costs				
8	1440 Site Acquisition				
9	1450 Site Improvement				
10	1460 Dwelling Structures				
11	1465.1 Dwelling Equipment—Non-expendable				
12	1470 Non-dwelling Structures				
13	1475 Non-dwelling Equipment				
14	1485 Demolition				
15	1490 Replacement Reserve				
16	1492 Moving to Work Demonstration				
17	1495.1 Relocation Costs				
18	1499 Developmenet Activities				
19	1502 Contingency (may not exceed 8% of line 20)				
20	Amount of Annual Grant (Sum of lines 2-19)				
21	Amount of line 20 Related to LBP Activities				
22	Amount of line 20 Related to Section 504 Compliance				
23	Amount of line 20 Related to Security				
24	Amount of line 20 Related to Energy Conservation Measures				

Signature of Executive Director	Date	Signature of Public Housing Director	Date
---------------------------------	------	--------------------------------------	------

¹ To be completed for the Performance and Evaluation Report or a Revised Annual Statement.
² To be completed for the Performance and Evaluation Report .

Annual Statement / Performance and Evaluation Report
 Capital Fund Program (CFP) **Part II: Supporting Pages**

**U.S. Department of Housing
 and Urban Development**
 Office of Public and Indian Housing

Development Number/Name HA-Wide Activities	General Description of Major Work Categories	Development Account Number	Quantity	Total Estimated Cost		Total Actual Cost		Status of Proposed Work ²
				Original	Revised ¹	Funds Obligated ²	Funds Expended ²	

Signature of Executive Director

Date

Signature of Public Housing Director

Date

¹ To be completed for the Performance and Evaluation Report or a Revised Annual Statement.

² To be completed for the Performance and Evaluation Report .

Annual Statement / Performance and Evaluation Report
 Capital Fund Program (CFP) **Part II: Supporting Pages**

**U.S. Department of Housing
 and Urban Development**
 Office of Public and Indian Housing

Development Number/Name HA-Wide Activities	General Description of Major Work Categories	Development Account Number	Quantity	Total Estimated Cost		Total Actual Cost		Status of Proposed Work ²
				Original	Revised ¹	Funds Obligated ²	Funds Expended ²	

Signature of Executive Director _____ Date _____

Signature of Public Housing Director _____ Date _____

¹ To be completed for the Performance and Evaluation Report or a Revised Annual Statement.
² To be completed for the Performance and Evaluation Report .

Annual Statement / Performance and Evaluation Report
 Capital Fund Program (CFP) **Part II: Supporting Pages**

**U.S. Department of Housing
 and Urban Development**
 Office of Public and Indian Housing

Development Number/Name HA-Wide Activities	General Description of Major Work Categories	Development Account Number	Quantity	Total Estimated Cost		Total Actual Cost		Status of Proposed Work ²
				Original	Revised ¹	Funds Obligated ²	Funds Expended ²	

Signature of Executive Director

Date

Signature of Public Housing Director

Date

¹ To be completed for the Performance and Evaluation Report or a Revised Annual Statement.

² To be completed for the Performance and Evaluation Report .

Annual Statement / Performance and Evaluation Report
 Capital Fund Program (CFP) **Part II: Supporting Pages**

**U.S. Department of Housing
 and Urban Development**
 Office of Public and Indian Housing

Development Number/Name HA-Wide Activities	General Description of Major Work Categories	Development Account Number	Quantity	Total Estimated Cost		Total Actual Cost		Status of Proposed Work ²
				Original	Revised ¹	Funds Obligated ²	Funds Expended ²	

Signature of Executive Director

Date

Signature of Public Housing Director

Date

¹ To be completed for the Performance and Evaluation Report or a Revised Annual Statement.

² To be completed for the Performance and Evaluation Report .

Annual Statement / Performance and Evaluation Report
 Capital Fund Program (CFP) **Part II: Supporting Pages**

**U.S. Department of Housing
 and Urban Development**
 Office of Public and Indian Housing

Development Number/Name HA-Wide Activities	General Description of Major Work Categories	Development Account Number	Quantity	Total Estimated Cost		Total Actual Cost		Status of Proposed Work ²
				Original	Revised ¹	Funds Obligated ²	Funds Expended ²	

Signature of Executive Director

Date

Signature of Public Housing Director

Date

¹ To be completed for the Performance and Evaluation Report or a Revised Annual Statement.

² To be completed for the Performance and Evaluation Report .

Annual Statement / Performance and Evaluation Report
 Capital Fund Program (CFP) **Part II: Supporting Pages**

**U.S. Department of Housing
 and Urban Development**
 Office of Public and Indian Housing

Development Number/Name HA-Wide Activities	General Description of Major Work Categories	Development Account Number	Quantity	Total Estimated Cost		Total Actual Cost		Status of Proposed Work ²
				Original	Revised ¹	Funds Obligated ²	Funds Expended ²	

Signature of Executive Director

Date

Signature of Public Housing Director

Date

¹ To be completed for the Performance and Evaluation Report or a Revised Annual Statement.

² To be completed for the Performance and Evaluation Report .

Annual Statement / Performance and Evaluation Report
 Capital Fund Program (CFP) **Part II: Supporting Pages**

**U.S. Department of Housing
 and Urban Development**
 Office of Public and Indian Housing

Development Number/Name HA-Wide Activities	General Description of Major Work Categories	Development Account Number	Quantity	Total Estimated Cost		Total Actual Cost		Status of Proposed Work ²
				Original	Revised ¹	Funds Obligated ²	Funds Expended ²	

Signature of Executive Director _____ Date _____

Signature of Public Housing Director _____ Date _____

¹ To be completed for the Performance and Evaluation Report or a Revised Annual Statement.
² To be completed for the Performance and Evaluation Report .

Annual Statement / Performance and Evaluation Report
 Capital Fund Program (CFP) **Part I: Summary**

**U.S. Department of Housing
 and Urban Development**
 Office of Public and Indian Housing

OMB Approval No. 2577-0157
 (exp. 06/30/2005)

HA Name	Comprehensive Grant Number	FFY of Grant Approval
---------	----------------------------	-----------------------

Original Annual Statement
 Reserve for Disasters/Emergencies
 Revised Annual Statement/Revision Number _____
 Performance and Evaluation Report for Program Year Ending _____
 Final Performance and Evaluation Report

Line No.	Summary by Development Account	Total Estimated Cost		Total Actual Cost ²	
		Original	Revised ¹	Obligated	Expended
1	Total Non-CGP Funds				
2	1406 Operations (May not exceed 10% of line 20)				
3	1408 Management Improvements				
4	1410 Administration				
5	1411 Audit				
6	1415 Liquidated Damages				
7	1430 Fees and Costs				
8	1440 Site Acquisition				
9	1450 Site Improvement				
10	1460 Dwelling Structures				
11	1465.1 Dwelling Equipment—Non-expendable				
12	1470 Non-dwelling Structures				
13	1475 Non-dwelling Equipment				
14	1485 Demolition				
15	1490 Replacement Reserve				
16	1492 Moving to Work Demonstration				
17	1495.1 Relocation Costs				
18	1499 Development Activities				
19	1502 Contingency (may not exceed 8% of line 20)				
20	Amount of Annual Grant (Sum of lines 2-19)				
21	Amount of line 20 Related to LBP Activities				
22	Amount of line 20 Related to Section 504 Compliance				
23	Amount of line 20 Related to Security				
24	Amount of line 20 Related to Energy Conservation Measures				

Signature of Executive Director	Date	Signature of Public Housing Director	Date
---------------------------------	------	--------------------------------------	------

¹ To be completed for the Performance and Evaluation Report or a Revised Annual Statement.
² To be completed for the Performance and Evaluation Report .

Annual Statement / Performance and Evaluation Report
 Capital Fund Program (CFP) **Part II: Supporting Pages**

**U.S. Department of Housing
 and Urban Development**
 Office of Public and Indian Housing

Development Number/Name HA-Wide Activities	General Description of Major Work Categories	Development Account Number	Quantity	Total Estimated Cost		Total Actual Cost		Status of Proposed Work ²
				Original	Revised ¹	Funds Obligated ²	Funds Expended ²	

Signature of Executive Director _____ Date _____

Signature of Public Housing Director _____ Date _____

¹ To be completed for the Performance and Evaluation Report or a Revised Annual Statement.
² To be completed for the Performance and Evaluation Report .

Annual Statement / Performance and Evaluation Report
 Capital Fund Program (CFP) **Part II: Supporting Pages**

**U.S. Department of Housing
 and Urban Development**
 Office of Public and Indian Housing

Development Number/Name HA-Wide Activities	General Description of Major Work Categories	Development Account Number	Quantity	Total Estimated Cost		Total Actual Cost		Status of Proposed Work ²
				Original	Revised ¹	Funds Obligated ²	Funds Expended ²	

Signature of Executive Director _____ Date _____

Signature of Public Housing Director _____ Date _____

¹ To be completed for the Performance and Evaluation Report or a Revised Annual Statement.
² To be completed for the Performance and Evaluation Report .

Annual Statement / Performance and Evaluation Report
 Capital Fund Program (CFP) **Part II: Supporting Pages**

**U.S. Department of Housing
 and Urban Development**
 Office of Public and Indian Housing

Development Number/Name HA-Wide Activities	General Description of Major Work Categories	Development Account Number	Quantity	Total Estimated Cost		Total Actual Cost		Status of Proposed Work ²
				Original	Revised ¹	Funds Obligated ²	Funds Expended ²	
				_____		_____	_____	

Signature of Executive Director

Date

Signature of Public Housing Director

Date

¹ To be completed for the Performance and Evaluation Report or a Revised Annual Statement.

² To be completed for the Performance and Evaluation Report .

Annual Statement / Performance and Evaluation Report
 Capital Fund Program (CFP) **Part II: Supporting Pages**

**U.S. Department of Housing
 and Urban Development**
 Office of Public and Indian Housing

Development Number/Name HA-Wide Activities	General Description of Major Work Categories	Development Account Number	Quantity	Total Estimated Cost		Total Actual Cost		Status of Proposed Work ²
				Original	Revised ¹	Funds Obligated ²	Funds Expended ²	
	<div style="border: 1px solid yellow; height: 15px; width: 100%;"></div>			_____		_____	_____	

Signature of Executive Director

Date

Signature of Public Housing Director

Date

¹ To be completed for the Performance and Evaluation Report or a Revised Annual Statement.

² To be completed for the Performance and Evaluation Report .

Annual Statement / Performance and Evaluation Report
 Capital Fund Program (CFP) **Part II: Supporting Pages**

**U.S. Department of Housing
 and Urban Development**
 Office of Public and Indian Housing

Development Number/Name HA-Wide Activities	General Description of Major Work Categories	Development Account Number	Quantity	Total Estimated Cost		Total Actual Cost		Status of Proposed Work ²
				Original	Revised ¹	Funds Obligated ²	Funds Expended ²	

Signature of Executive Director

Date

Signature of Public Housing Director

Date

¹ To be completed for the Performance and Evaluation Report or a Revised Annual Statement.

² To be completed for the Performance and Evaluation Report .

Annual Statement / Performance and Evaluation Report
 Capital Fund Program (CFP) **Part II: Supporting Pages**

**U.S. Department of Housing
 and Urban Development**
 Office of Public and Indian Housing

Development Number/Name HA-Wide Activities	General Description of Major Work Categories	Development Account Number	Quantity	Total Estimated Cost		Total Actual Cost		Status of Proposed Work ²
				Original	Revised ¹	Funds Obligated ²	Funds Expended ²	

Signature of Executive Director

Date

Signature of Public Housing Director

Date

¹ To be completed for the Performance and Evaluation Report or a Revised Annual Statement.

² To be completed for the Performance and Evaluation Report .

Annual Statement / Performance and Evaluation Report
 Capital Fund Program (CFP) **Part I: Summary**

**U.S. Department of Housing
 and Urban Development**
 Office of Public and Indian Housing

OMB Approval No. 2577-0157
 (exp. 11/30/2008)

HA Name	Comprehensive Grant Number	FFY of Grant Approval
---------	----------------------------	-----------------------

Original Annual Statement
 Reserve for Disasters/Emergencies
 Revised Annual Statement/Revision Number _____
 Performance and Evaluation Report for Program Year Ending _____
 Final Performance and Evaluation Report

Line No.	Summary by Development Account	Total Estimated Cost		Total Actual Cost ²	
		Original	Revised ¹	Obligated	Expended
1	Total Non-CGP Funds				
2	1406 Operations (May not exceed 10% of line 20)				
3	1408 Management Improvements				
4	1410 Administration				
5	1411 Audit				
6	1415 Liquidated Damages				
7	1430 Fees and Costs				
8	1440 Site Acquisition				
9	1450 Site Improvement				
10	1460 Dwelling Structures				
11	1465.1 Dwelling Equipment—Non-expendable				
12	1470 Non-dwelling Structures				
13	1475 Non-dwelling Equipment				
14	1485 Demolition				
15	1490 Replacement Reserve				
16	1492 Moving to Work Demonstration				
17	1495.1 Relocation Costs				
18	1498 Mod Used for Development				
19	1502 Contingency (may not exceed 8% of line 20)				
20	Amount of Annual Grant (Sum of lines 2-19)				
21	Amount of line 20 Related to LBP Activities				
22	Amount of line 20 Related to Section 504 Compliance				
23	Amount of line 20 Related to Security				
24	Amount of line 20 Related to Energy Conservation Measures				

Signature of Executive Director	Date	Signature of Public Housing Director	Date
---------------------------------	------	--------------------------------------	------

¹ To be completed for the Performance and Evaluation Report or a Revised Annual Statement.
² To be completed for the Performance and Evaluation Report .

Annual Statement / Performance and Evaluation Report
 Capital Fund Program (CFP) **Part II: Supporting Pages**

**U.S. Department of Housing
 and Urban Development**
 Office of Public and Indian Housing

Development Number/Name HA-Wide Activities	General Description of Major Work Categories	Development Account Number	Quantity	Total Estimated Cost		Total Actual Cost		Status of Proposed Work ²
				Original	Revised ¹	Funds Obligated ²	Funds Expended ²	

Signature of Executive Director

Date

Signature of Public Housing Director

Date

¹ To be completed for the Performance and Evaluation Report or a Revised Annual Statement.

² To be completed for the Performance and Evaluation Report .

Annual Statement / Performance and Evaluation Report
 Capital Fund Program (CFP) **Part II: Supporting Pages**

**U.S. Department of Housing
 and Urban Development**
 Office of Public and Indian Housing

Development Number/Name HA-Wide Activities	General Description of Major Work Categories	Development Account Number	Quantity	Total Estimated Cost		Total Actual Cost		Status of Proposed Work ²
				Original	Revised ¹	Funds Obligated ²	Funds Expended ²	

Signature of Executive Director

Date

Signature of Public Housing Director

Date

¹ To be completed for the Performance and Evaluation Report or a Revised Annual Statement.

² To be completed for the Performance and Evaluation Report .

Annual Statement / Performance and Evaluation Report
 Capital Fund Program (CFP) **Part II: Supporting Pages**

**U.S. Department of Housing
 and Urban Development**
 Office of Public and Indian Housing

Development Number/Name HA-Wide Activities	General Description of Major Work Categories	Development Account Number	Quantity	Total Estimated Cost		Total Actual Cost		Status of Proposed Work ²
				Original	Revised ¹	Funds Obligated ²	Funds Expended ²	

Signature of Executive Director _____ Date _____

Signature of Public Housing Director _____ Date _____

¹ To be completed for the Performance and Evaluation Report or a Revised Annual Statement.
² To be completed for the Performance and Evaluation Report .

Annual Statement / Performance and Evaluation Report
 Capital Fund Program (CFP) **Part II: Supporting Pages**

**U.S. Department of Housing
 and Urban Development**
 Office of Public and Indian Housing

Development Number/Name HA-Wide Activities	General Description of Major Work Categories	Development Account Number	Quantity	Total Estimated Cost		Total Actual Cost		Status of Proposed Work ²
				Original	Revised ¹	Funds Obligated ²	Funds Expended ²	

Signature of Executive Director _____ Date _____

Signature of Public Housing Director _____ Date _____

¹ To be completed for the Performance and Evaluation Report or a Revised Annual Statement.
² To be completed for the Performance and Evaluation Report .

Annual Statement / Performance and Evaluation Report
 Capital Fund Program (CFP) **Part II: Supporting Pages**

**U.S. Department of Housing
 and Urban Development**
 Office of Public and Indian Housing

Development Number/Name HA-Wide Activities	General Description of Major Work Categories	Development Account Number	Quantity	Total Estimated Cost		Total Actual Cost		Status of Proposed Work ²
				Original	Revised ¹	Funds Obligated ²	Funds Expended ²	

Signature of Executive Director

Date

Signature of Public Housing Director

Date

¹ To be completed for the Performance and Evaluation Report or a Revised Annual Statement.

² To be completed for the Performance and Evaluation Report .

Annual Statement / Performance and Evaluation Report
 Capital Fund Program (CFP) **Part II: Supporting Pages**

**U.S. Department of Housing
 and Urban Development**
 Office of Public and Indian Housing

Development Number/Name HA-Wide Activities	General Description of Major Work Categories	Development Account Number	Quantity	Total Estimated Cost		Total Actual Cost		Status of Proposed Work ²
				Original	Revised ¹	Funds Obligated ²	Funds Expended ²	

Signature of Executive Director _____ Date _____

Signature of Public Housing Director _____ Date _____

¹ To be completed for the Performance and Evaluation Report or a Revised Annual Statement.
² To be completed for the Performance and Evaluation Report .

Annual Statement / Performance and Evaluation Report
 Capital Fund Program (CFP) **Part II: Supporting Pages**

**U.S. Department of Housing
 and Urban Development**
 Office of Public and Indian Housing

Development Number/Name HA-Wide Activities	General Description of Major Work Categories	Development Account Number	Quantity	Total Estimated Cost		Total Actual Cost		Status of Proposed Work ²
				Original	Revised ¹	Funds Obligated ²	Funds Expended ²	

Signature of Executive Director _____ Date _____

Signature of Public Housing Director _____ Date _____

¹ To be completed for the Performance and Evaluation Report or a Revised Annual Statement.
² To be completed for the Performance and Evaluation Report .

Annual Statement / Performance and Evaluation Report
 Capital Fund Program (CFP) **Part II: Supporting Pages**

**U.S. Department of Housing
 and Urban Development**
 Office of Public and Indian Housing

Development Number/Name HA-Wide Activities	General Description of Major Work Categories	Development Account Number	Quantity	Total Estimated Cost		Total Actual Cost		Status of Proposed Work ²
				Original	Revised ¹	Funds Obligated ²	Funds Expended ²	

Signature of Executive Director _____ Date _____

Signature of Public Housing Director _____ Date _____

¹ To be completed for the Performance and Evaluation Report or a Revised Annual Statement.
² To be completed for the Performance and Evaluation Report .

Annual Statement / Performance and Evaluation Report
 Capital Fund Program (CFP) **Part II: Supporting Pages**

**U.S. Department of Housing
 and Urban Development**
 Office of Public and Indian Housing

Development Number/Name HA-Wide Activities	General Description of Major Work Categories	Development Account Number	Quantity	Total Estimated Cost		Total Actual Cost		Status of Proposed Work ²
				Original	Revised ¹	Funds Obligated ²	Funds Expended ²	

Signature of Executive Director _____ Date _____

Signature of Public Housing Director _____ Date _____

¹ To be completed for the Performance and Evaluation Report or a Revised Annual Statement.
² To be completed for the Performance and Evaluation Report .

Annual Statement / Performance and Evaluation Report
 Capital Fund Program (CFP) **Part I: Summary**

**U.S. Department of Housing
 and Urban Development**
 Office of Public and Indian Housing

OMB Approval No. 2577-0157
 (exp. 11/30/2008)

HA Name	Comprehensive Grant Number	FFY of Grant Approval
---------	----------------------------	-----------------------

Original Annual Statement
 Reserve for Disasters/Emergencies
 Revised Annual Statement/Revision Number __1__
 Performance and Evaluation Report for Program Year Ending _____
 Final Performance and Evaluation Report

Line No.	Summary by Development Account	Total Estimated Cost		Total Actual Cost ²	
		Original	Revised ¹	Obligated	Expended
1	Total Non-CGP Funds				
2	1406 Operations (May not exceed 10% of line 20)				
3	1408 Management Improvements				
4	1410 Administration				
5	1411 Audit				
6	1415 Liquidated Damages				
7	1430 Fees and Costs				
8	1440 Site Acquisition				
9	1450 Site Improvement				
10	1460 Dwelling Structures				
11	1465.1 Dwelling Equipment—Non-expendable				
12	1470 Non-dwelling Structures				
13	1475 Non-dwelling Equipment				
14	1485 Demolition				
15	1490 Replacement Reserve				
16	1492 Moving to Work Demonstration				
17	1495.1 Relocation Costs				
18	1498 Mod Used for Development				
19	1502 Contingency (may not exceed 8% of line 20)				
20	Amount of Annual Grant (Sum of lines 2-19)				
21	Amount of line 20 Related to LBP Activities				
22	Amount of line 20 Related to Section 504 Compliance				
23	Amount of line 20 Related to Security				
24	Amount of line 20 Related to Energy Conservation Measures				

Signature of Executive Director	Date	Signature of Public Housing Director	Date
---------------------------------	------	--------------------------------------	------

¹ To be completed for the Performance and Evaluation Report or a Revised Annual Statement.
² To be completed for the Performance and Evaluation Report .

Annual Statement / Performance and Evaluation Report
 Capital Fund Program (CFP) **Part II: Supporting Pages**

**U.S. Department of Housing
 and Urban Development**
 Office of Public and Indian Housing

Development Number/Name HA-Wide Activities	General Description of Major Work Categories	Development Account Number	Quantity	Total Estimated Cost		Total Actual Cost		Status of Proposed Work ²
				Original	Revised ¹	Funds Obligated ²	Funds Expended ²	

Signature of Executive Director

Date

Signature of Public Housing Director

Date

¹ To be completed for the Performance and Evaluation Report or a Revised Annual Statement.

² To be completed for the Performance and Evaluation Report .

Annual Statement / Performance and Evaluation Report
 Capital Fund Program (CFP) **Part II: Supporting Pages**

**U.S. Department of Housing
 and Urban Development**
 Office of Public and Indian Housing

Development Number/Name HA-Wide Activities	General Description of Major Work Categories	Development Account Number	Quantity	Total Estimated Cost		Total Actual Cost		Status of Proposed Work ²
				Original	Revised ¹	Funds Obligated ²	Funds Expended ²	

Signature of Executive Director

Date

Signature of Public Housing Director

Date

¹ To be completed for the Performance and Evaluation Report or a Revised Annual Statement.

² To be completed for the Performance and Evaluation Report .

Annual Statement / Performance and Evaluation Report
 Capital Fund Program (CFP) **Part II: Supporting Pages**

**U.S. Department of Housing
 and Urban Development**
 Office of Public and Indian Housing

Development Number/Name HA-Wide Activities	General Description of Major Work Categories	Development Account Number	Quantity	Total Estimated Cost		Total Actual Cost		Status of Proposed Work ²
				Original	Revised ¹	Funds Obligated ²	Funds Expended ²	

Signature of Executive Director

Date

Signature of Public Housing Director

Date

¹ To be completed for the Performance and Evaluation Report or a Revised Annual Statement.

² To be completed for the Performance and Evaluation Report .

Annual Statement / Performance and Evaluation Report
 Capital Fund Program (CFP) **Part II: Supporting Pages**

**U.S. Department of Housing
 and Urban Development**
 Office of Public and Indian Housing

Development Number/Name HA-Wide Activities	General Description of Major Work Categories	Development Account Number	Quantity	Total Estimated Cost		Total Actual Cost		Status of Proposed Work ²
				Original	Revised ¹	Funds Obligated ²	Funds Expended ²	

Signature of Executive Director _____ Date _____

Signature of Public Housing Director _____ Date _____

¹ To be completed for the Performance and Evaluation Report or a Revised Annual Statement.
² To be completed for the Performance and Evaluation Report .

Annual Statement / Performance and Evaluation Report
 Capital Fund Program (CFP) **Part II: Supporting Pages**

**U.S. Department of Housing
 and Urban Development**
 Office of Public and Indian Housing

Development Number/Name HA-Wide Activities	General Description of Major Work Categories	Development Account Number	Quantity	Total Estimated Cost		Total Actual Cost		Status of Proposed Work ²
				Original	Revised ¹	Funds Obligated ²	Funds Expended ²	

Signature of Executive Director _____ Date _____

Signature of Public Housing Director _____ Date _____

¹ To be completed for the Performance and Evaluation Report or a Revised Annual Statement.
² To be completed for the Performance and Evaluation Report .

Annual Statement / Performance and Evaluation Report
 Capital Fund Program (CFP) **Part II: Supporting Pages**

**U.S. Department of Housing
 and Urban Development**
 Office of Public and Indian Housing

Development Number/Name HA-Wide Activities	General Description of Major Work Categories	Development Account Number	Quantity	Total Estimated Cost		Total Actual Cost		Status of Proposed Work ²
				Original	Revised ¹	Funds Obligated ²	Funds Expended ²	

Signature of Executive Director _____ Date _____

Signature of Public Housing Director _____ Date _____

¹ To be completed for the Performance and Evaluation Report or a Revised Annual Statement.
² To be completed for the Performance and Evaluation Report .

Annual Statement / Performance and Evaluation Report
 Replacement Housing Factor (RHF) **Part I: Summary**

**U.S. Department of Housing
 and Urban Development**
 Office of Public and Indian Housing

OMB Approval No. 2577-0157
 (exp. 11/30/2008)

HA Name	Comprehensive Grant Number	FFY of Grant Approval
---------	----------------------------	-----------------------

Original Annual Statement
 Reserve for Disasters/Emergencies
 Revised Annual Statement/Revision Number _____
 Performance and Evaluation Report for Program Year Ending _____
 Final Performance and Evaluation Report

Line No.	Summary by Development Account	Total Estimated Cost		Total Actual Cost ²	
		Original	Revised ¹	Obligated	Expended
1	Total Non-CGP Funds				
2	1406 Operations (May not exceed 10% of line 20)				
3	1408 Management Improvements				
4	1410 Administration				
5	1411 Audit				
6	1415 Liquidated Damages				
7	1430 Fees and Costs				
8	1440 Site Acquisition				
9	1450 Site Improvement				
10	1460 Dwelling Structures				
11	1465.1 Dwelling Equipment—Non-expendable				
12	1470 Non-dwelling Structures				
13	1475 Non-dwelling Equipment				
14	1485 Demolition				
15	1490 Replacement Reserve				
16	1492 Moving to Work Demonstration				
17	1495.1 Relocation Costs				
18	1499 Mod Used for Development				
19	1502 Contingency (may not exceed 8% of line 20)				
20	Amount of Annual Grant (Sum of lines 2-19)				
21	Amount of line 20 Related to LBP Activities				
22	Amount of line 20 Related to Section 504 Compliance				
23	Amount of line 20 Related to Security				
24	Amount of line 20 Related to Energy Conservation Measures				

Signature of Executive Director	Date	Signature of Public Housing Director	Date
---------------------------------	------	--------------------------------------	------

¹ To be completed for the Performance and Evaluation Report or a Revised Annual Statement.
² To be completed for the Performance and Evaluation Report .

Annual Statement / Performance and Evaluation Report
 Comprehensive Grant Program (CGP) **Part II: Supporting Pages**

**U.S. Department of Housing
 and Urban Development**
 Office of Public and Indian Housing

Development Number/Name HA-Wide Activities	General Description of Major Work Categories	Development Account Number	Quantity	Total Estimated Cost		Total Actual Cost		Status of Proposed Work ²
				Original	Revised ¹	Funds Obligated ²	Funds Expended ²	

Signature of Executive Director

Date

Signature of Public Housing Director

Date

¹ To be completed for the Performance and Evaluation Report or a Revised Annual Statement.

² To be completed for the Performance and Evaluation Report .

Annual Statement / Performance and Evaluation Report
 Comprehensive Grant Program (CGP) **Part II: Supporting Pages**

**U.S. Department of Housing
 and Urban Development**
 Office of Public and Indian Housing

Development Number/Name HA-Wide Activities	General Description of Major Work Categories	Development Account Number	Quantity	Total Estimated Cost		Total Actual Cost		Status of Proposed Work ²
				Original	Revised ¹	Funds Obligated ²	Funds Expended ²	

Signature of Executive Director

Date

Signature of Public Housing Director

Date

¹ To be completed for the Performance and Evaluation Report or a Revised Annual Statement.

² To be completed for the Performance and Evaluation Report .

Annual Statement / Performance and Evaluation Report
 Replacement Housing Factor (RHF) **Part I: Summary**

**U.S. Department of Housing
 and Urban Development**
 Office of Public and Indian Housing

OMB Approval No. 2577-0157
 (exp. 11/30/2008)

HA Name	Comprehensive Grant Number	FFY of Grant Approval
---------	----------------------------	-----------------------

Original Annual Statement
 Reserve for Disasters/Emergencies
 Revised Annual Statement/Revision Number _____
 Performance and Evaluation Report for Program Year Ending _____
 Final Performance and Evaluation Report

Line No.	Summary by Development Account	Total Estimated Cost		Total Actual Cost ²	
		Original	Revised ¹	Obligated	Expended
1	Total Non-CGP Funds				
2	1406 Operations (May not exceed 10% of line 20)				
3	1408 Management Improvements				
4	1410 Administration				
5	1411 Audit				
6	1415 Liquidated Damages				
7	1430 Fees and Costs				
8	1440 Site Acquisition				
9	1450 Site Improvement				
10	1460 Dwelling Structures				
11	1465.1 Dwelling Equipment—Non-expendable				
12	1470 Non-dwelling Structures				
13	1475 Non-dwelling Equipment				
14	1485 Demolition				
15	1490 Replacement Reserve				
16	1492 Moving to Work Demonstration				
17	1495.1 Relocation Costs				
18	1499 Mod Used for Development				
19	1502 Contingency (may not exceed 8% of line 20)				
20	Amount of Annual Grant (Sum of lines 2-19)				
21	Amount of line 20 Related to LBP Activities				
22	Amount of line 20 Related to Section 504 Compliance				
23	Amount of line 20 Related to Security				
24	Amount of line 20 Related to Energy Conservation Measures				

Signature of Executive Director	Date	Signature of Public Housing Director	Date
---------------------------------	------	--------------------------------------	------

¹ To be completed for the Performance and Evaluation Report or a Revised Annual Statement.
² To be completed for the Performance and Evaluation Report .

Annual Statement / Performance and Evaluation Report
 Comprehensive Grant Program (CGP) **Part II: Supporting Pages**

**U.S. Department of Housing
 and Urban Development**
 Office of Public and Indian Housing

Development Number/Name HA-Wide Activities	General Description of Major Work Categories	Development Account Number	Quantity	Total Estimated Cost		Total Actual Cost		Status of Proposed Work ²
				Original	Revised ¹	Funds Obligated ²	Funds Expended ²	

Signature of Executive Director

Date

Signature of Public Housing Director

Date

¹ To be completed for the Performance and Evaluation Report or a Revised Annual Statement.

² To be completed for the Performance and Evaluation Report .