

U.S. Department of Housing and Urban Development
Office of Public and Indian Housing

PHA Plans

5-Year Plan for Fiscal Years 2005 - 2009

Annual Plan for Fiscal Year 2007

**NOTE: THIS PHA PLANS TEMPLATE (HUD 50075) IS TO BE COMPLETED IN
ACCORDANCE WITH INSTRUCTIONS LOCATED IN APPLICABLE PIH NOTICES**

**PHA Plan
Agency Identification**

PHA Name: Alexander County Housing Authority

PHA Number: IL007

PHA Fiscal Year Beginning: (09/2007)

Public Access to Information

Information regarding any activities outlined in this plan can be obtained by contacting: (select all that apply)

- Main administrative office of the PHA
- PHA development management offices
- PHA local offices

Display Locations For PHA Plans and Supporting Documents

The PHA Plans (including attachments) are available for public inspection at: (select all that apply)

- Main administrative office of the PHA
- PHA development management offices
- PHA local offices
- Main administrative office of the local government
- Main administrative office of the County government
- Main administrative office of the State government
- Public library
- PHA website
- Other (list below)

PHA Plan Supporting Documents are available for inspection at: (select all that apply)

- Main business office of the PHA
- PHA development management offices
- Other (list below)

5-YEAR PLAN
PHA FISCAL YEARS 2005 - 2009 [24 CFR Part 903.5]

A. Mission

State the PHA's mission for serving the needs of low-income, very low income, and extremely low-income families in the PHA's jurisdiction. (select one of the choices below)

- The mission of the PHA is the same as that of the Department of Housing and Urban Development: To promote adequate and affordable housing, economic opportunity and a suitable living environment free from discrimination.
- The PHA's mission is: (state mission here)

B. Goals

The goals and objectives listed below are derived from HUD's strategic Goals and Objectives and those emphasized in recent legislation. PHAs may select any of these goals and objectives as their own, or identify other goals and/or objectives. Whether selecting the HUD-suggested objectives or their own, **PHAS ARE STRONGLY ENCOURAGED TO IDENTIFY QUANTIFIABLE MEASURES OF SUCCESS IN REACHING THEIR OBJECTIVES OVER THE COURSE OF THE 5 YEARS.** (Quantifiable measures would include targets such as: numbers of families served or PHAS scores achieved.) PHAs should identify these measures in the spaces to the right of or below the stated objectives.

HUD Strategic Goal: Increase the availability of decent, safe, and affordable housing.

- PHA Goal: Expand the supply of assisted housing
Objectives:
- Apply for additional rental vouchers:
 - Reduce public housing vacancies:
 - Leverage private or other public funds to create additional housing opportunities:
 - Acquire or build units or developments
 - Other (list below)
- PHA Goal: Improve the quality of assisted housing
Objectives:
- Improve public housing management: (PHAS score) by 5 points
 - Improve voucher management: (SEMAP score)
 - Increase customer satisfaction:
 - Concentrate on efforts to improve specific management functions:
public housing finance
 - Renovate or modernize public housing units:
 - Demolish or dispose of obsolete public housing:
 - Provide replacement public housing:

- Provide replacement vouchers:
- Other: (list below)

PHA Goal: Increase assisted housing choices

Objectives:

- Provide voucher mobility counseling:
- Conduct outreach efforts to potential voucher landlords
- Increase voucher payment standards
- Implement voucher homeownership program:
- Implement public housing or other homeownership programs:
- Implement public housing site-based waiting lists:
- Convert public housing to vouchers:
- Other: (list below)

HUD Strategic Goal: Improve community quality of life and economic vitality

PHA Goal: Provide an improved living environment

Objectives:

- Implement measures to deconcentrate poverty by bringing higher income public housing households into lower income developments:
- Implement measures to promote income mixing in public housing by assuring access for lower income families into higher income developments:
- Implement public housing security improvements:
- Designate developments or buildings for particular resident groups (elderly, persons with disabilities)
- Other: (list below)

HUD Strategic Goal: Promote self-sufficiency and asset development of families and individuals

PHA Goal: Promote self-sufficiency and asset development of assisted households

Objectives:

- Increase the number and percentage of employed persons in assisted families:
- Provide or attract supportive services to improve assistance recipients' employability:
- Provide or attract supportive services to increase independence for the elderly or families with disabilities.
- Other: (list below)

HUD Strategic Goal: Ensure Equal Opportunity in Housing for all Americans

- PHA Goal: Ensure equal opportunity and affirmatively further fair housing
Objectives:
 - Undertake affirmative measures to ensure access to assisted housing regardless of race, color, religion national origin, sex, familial status, and disability:
 - Undertake affirmative measures to provide a suitable living environment for families living in assisted housing, regardless of race, color, religion national origin, sex, familial status, and disability:
 - Undertake affirmative measures to ensure accessible housing to persons with all varieties of disabilities regardless of unit size required:
 - Other: (list below)

Other PHA Goals and Objectives: (list below)

Annual PHA Plan
PHA Fiscal Year 2007
[24 CFR Part 903.7]

i. Annual Plan Type:

Select which type of Annual Plan the PHA will submit.

Standard Plan

Streamlined Plan:

- High Performing PHA**
- Small Agency (<250 Public Housing Units)**
- Administering Section 8 Only**

Troubled Agency Plan

ii. Executive Summary of the Annual PHA Plan

[24 CFR Part 903.7 9 (r)]

Provide a brief overview of the information in the Annual Plan, including highlights of major initiatives and discretionary policies the PHA has included in the Annual Plan.

The Alexander County Housing Authority has prepared this Agency Plan in compliance with Section 511 of the Quality Housing and Work Responsibility Act of 1998 and the ensuing HUD requirements.

We have adopted the following mission statement to guide the activities of the Alexander County Housing Authority.

The mission of the Alexander County Housing Authority is to be the areas affordable housing of choice. We provide and maintain safe, quality housing in a cost-effective manner. By participating with others, we offer rental assistance and other related services to our community in a non-discriminatory manner.

We have also adopted the following goals and objectives for the next five years.

Goal One: Manage the Alexander County Housing Authority's in an efficient and effective manner thereby qualifying as at least a standard performer.

Objectives:

1. Return to a high performer housing authority as recognize by HUD.
2. The Alexander County Housing Authority shall make our public housing units more marketable to the community as evidenced by an increase in our waiting list to one that requires a three month wait for housing by September 31, 2009.

3. The Alexander County Housing Authority shall promote a motivation work environment with a capable and efficient team of employees to operate a customer- friendly and fiscally prudent leader in the affordable housing industry.

Goal Two: Provide a safe and secure environment in the Alexander County Housing Authority's public housing development.

Objectives:

1. The Alexander County Housing Authority shall reduce crime in its development so that the crime rate is less than their surrounding neighborhood by September 31, 2009.
2. The Alexander County Housing Authority shall reduce its evictions due to violations of criminal laws by 80% through aggressive screening procedures by September 31, 2009.

Goal Three: Expand the range and quality of housing choices available to participants in the Alexander County Housing Authority's tenant based assistance program

Objectives:

1. The Alexander County Housing Authority shall establish a program to help people use a tenant-based program to become homeowners by September 31, 2010.
2. The Alexander County Housing Authority shall achieve and sustain a utilization rate of 97% by September 31, 2010, in its tenant-based program.

Our Annual Plan is based on the premise that if we accomplish our goals and objectives we will be working towards the achievement of our mission.

The plans, statements, budget summary, policies, etc. set forth in the Annual Plan all lead towards the accomplishment of our goals and objectives. Taken as a whole, they outline a comprehensive approach towards our goals and objectives and are consistent with the Consolidated Plan. Here are just a few high lights of our Annual Plan.

- We have adopted three local preferences for applicants who live or work in Alexander County, for working families (seniors and people with disabilities automatically get this preference), and victims of domestic violence.
- We have adopted an aggressive screening policy for public housing to ensure to the best of our ability that new admissions will be good neighbors. Our screening policy meets all fair-housing requirements.

- We have been designated as a high performer by HUD standards.
- Applicants will be selected from the waiting list by preference and in order of the date and time they applied.

In summary, we are on course to improve the condition of affordable housing in Alexander County.

Annual Plan Table of Contents

[24 CFR Part 903.7 9 (r)]

Provide a table of contents for the Annual Plan, including attachments, and a list of supporting documents available for public inspection.

Table of Contents

	<u>Page #</u>
Annual Plan	
i. Executive Summary	1-3
ii. Table of Contents	4-8
1. Housing Needs	9-14
2. Financial Resources	15-16
3. Policies on Eligibility, Selection and Admissions	16-25
4. Rent Determination Policies	26-30
5. Operations and Management Policies	31-32
6. Grievance Procedures	32-33
7. Capital Improvement Needs	34-38
8. Demolition and Disposition	39
9. Designation of Housing	40
10. Conversions of Public Housing	41-42
11. Homeownership	42-44
12. Community Service Programs	45-47
13. Crime and Safety	47-49
14. Pets (Inactive for January 1 PHAs)	49
15. Civil Rights Certifications (included with PHA Plan Certifications)	49
16. Audit	50
17. Asset Management	51
18. Other Information	51-53

Attachments

Indicate which attachments are provided by selecting all that apply. Provide the attachment's name (A, B, etc.) in the space to the left of the name of the attachment. Note: If the attachment is provided as a **SEPARATE** file submission from the PHA Plans file, provide the file name in parentheses in the space to the right of the title.

Required Attachments:

- | | | | |
|-------------------------------------|---|--------------|-------|
| <input checked="" type="checkbox"/> | Admissions Policy for Deconcentration | Attachment A | 54 |
| <input checked="" type="checkbox"/> | FY 2006 & FY2005 Capital Fund Program Annual Statement | Attachment M | 79-82 |
| <input type="checkbox"/> | Most recent board-approved operating budget (Required Attachment for PHAs that are troubled or at risk of being designated troubled ONLY) | | |

Optional Attachments:

- | | | | |
|-------------------------------------|---|--------------|-------|
| <input checked="" type="checkbox"/> | PHA Management Organizational Chart | Attachment B | 55 |
| <input checked="" type="checkbox"/> | FY 2007 Capital Fund Program 5Year Action Plan | Attachment I | 61-65 |
| <input type="checkbox"/> | Public Housing Drug Elimination Program (PHDEP) Plan | | |
| <input checked="" type="checkbox"/> | Comments of Resident Advisory Board or Boards (must be attached if not included in PHA Plan text) | Attachment C | 56 |

Other (List below, providing each attachment name)

Statement of Progress in Meeting 5Year Goal	Attachment D	57
Name of Resident on the PHA Board	Attachment E	58
Name of Persons on the Resident Advisory Board	Attachment F	58
Average Income and Average Rent	Attachment G	58
Follow-up Plan for 2006 Customer Service and Satisfaction Survey	Attachment H	59-60
Capital Fund Program Annual Statement	Attachment J	66-67
Pet Policy	Attachment K	68-75
Community Service	Attachment L	76-78
Carbon Monoxide Alarm Detectors	Attachment N	83
Violence Against Women Act	Attachment O	83

Supporting Documents Available for Review

Indicate which documents are available for public review by placing a mark in the “Applicable & On Display” column in the appropriate rows. All listed documents must be on display if applicable to the program activities conducted by the PHA.

List of Supporting Documents Available for Review		
Applicable & On Display	Supporting Document	Applicable Plan Component
X	PHA Plan Certifications of Compliance with the PHA Plans and Related Regulations	5 Year and Annual Plans
X	State/Local Government Certification of Consistency with the Consolidated Plan	5 Year and Annual Plans
X	Fair Housing Documentation: Records reflecting that the PHA has examined its programs or proposed programs, identified any impediments to fair housing choice in those programs, addressed or is addressing those impediments in a reasonable fashion in view of the resources available, and worked or is working with local jurisdictions to implement any of the jurisdictions’ initiatives to affirmatively further fair housing that require the PHA’s involvement.	5 Year and Annual Plans
X	Consolidated Plan for the jurisdiction/s in which the PHA is located (which includes the Analysis of Impediments to Fair Housing Choice (AI)) and any additional backup data to support statement of housing needs in the jurisdiction	Annual Plan: Housing Needs
X	Most recent board-approved operating budget for the public housing program	Annual Plan: Financial Resources;
X	Public Housing Admissions and (Continued) Occupancy Policy (A&O), which includes the Tenant Selection and Assignment Plan [TSAP]	Annual Plan: Eligibility, Selection, and Admissions Policies
N/A	Section 8 Administrative Plan	Annual Plan: Eligibility, Selection, and Admissions Policies
X	Public Housing Deconcentration and Income Mixing Documentation: 1. PHA board certifications of compliance with deconcentration requirements (section 16(a) of the US Housing Act of 1937, as implemented in the 2/18/99 <i>Quality Housing and Work Responsibility Act Initial Guidance; Notice</i> and any further HUD guidance) and 2. Documentation of the required deconcentration and income mixing analysis	Annual Plan: Eligibility, Selection, and Admissions Policies
X	Public housing rent determination policies, including the methodology for setting public housing flat rents <input checked="" type="checkbox"/> check here if included in the public housing A & O Policy	Annual Plan: Rent Determination
X	Schedule of flat rents offered at each public housing development <input checked="" type="checkbox"/> check here if included in the public housing	Annual Plan: Rent Determination

List of Supporting Documents Available for Review		
Applicable & On Display	Supporting Document	Applicable Plan Component
	A & O Policy	
N/A	Section 8 rent determination (payment standard) policies <input type="checkbox"/> check here if included in Section 8 Administrative Plan	Annual Plan: Rent Determination
X	Public housing management and maintenance policy documents, including policies for the prevention or eradication of pest infestation (including cockroach infestation)	Annual Plan: Operations and Maintenance
X	Public housing grievance procedures <input checked="" type="checkbox"/> check here if included in the public housing A & O Policy	Annual Plan: Grievance Procedures
N/A	Section 8 informal review and hearing procedures <input type="checkbox"/> check here if included in Section 8 Administrative Plan	Annual Plan: Grievance Procedures
X	The HUD-approved Capital Fund/Comprehensive Grant Program Annual Statement (HUD 52837) for the active grant year	Annual Plan: Capital Needs
N/A	Most recent CIAP Budget/Progress Report (HUD 52825) for any active CIAP grant	Annual Plan: Capital Needs
X	Most recent, approved 5 Year Action Plan for the Capital Fund/Comprehensive Grant Program, if not included as an attachment (provided at PHA option)	Annual Plan: Capital Needs
N/A	Approved HOPE VI applications or, if more recent, approved or submitted HOPE VI Revitalization Plans or any other approved proposal for development of public housing	Annual Plan: Capital Needs
N/A	Approved or submitted applications for demolition and/or disposition of public housing	Annual Plan: Demolition and Disposition
N/A	Approved or submitted applications for designation of public housing (Designated Housing Plans)	Annual Plan: Designation of Public Housing
N/A	Approved or submitted assessments of reasonable revitalization of public housing and approved or submitted conversion plans prepared pursuant to section 202 of the 1996 HUD Appropriations Act	Annual Plan: Conversion of Public Housing
N/A	Approved or submitted public housing homeownership programs/plans	Annual Plan: Homeownership
N/A	Policies governing any Section 8 Homeownership program <input type="checkbox"/> check here if included in the Section 8 Administrative Plan	Annual Plan: Homeownership
X	Any cooperative agreement between the PHA and the TANF agency	Annual Plan: Community Service & Self-Sufficiency
N/A	FSS Action Plan/s for public housing and/or Section 8	Annual Plan: Community Service & Self-Sufficiency
N/A	Most recent self-sufficiency (ED/SS, TOP or ROSS or other resident services grant) grant program reports	Annual Plan: Community Service & Self-Sufficiency
N/A	The most recent Public Housing Drug Elimination Program (PHEDEP) semi-annual performance report for any open grant and most recently submitted PHDEP application (PHDEP Plan)	Annual Plan: Safety and Crime Prevention

List of Supporting Documents Available for Review		
Applicable & On Display	Supporting Document	Applicable Plan Component
X	The most recent fiscal year audit of the PHA conducted under section 5(h)(2) of the U.S. Housing Act of 1937 (42 U.S.C. 1437c(h)), the results of that audit and the PHA's response to any findings	Annual Plan: Annual Audit
N/A	Troubled PHAs: MOA/Recovery Plan	Troubled PHAs
N/A	Other supporting documents (optional) (list individually; use as many lines as necessary)	(specify as needed)

1. Statement of Housing Needs

[24 CFR Part 903.7 9 (a)]

A. Housing Needs of Families in the Jurisdiction/s Served by the PHA

Based upon the information contained in the Consolidated Plan/s applicable to the jurisdiction, and/or other data available to the PHA, provide a statement of the housing needs in the jurisdiction by completing the following table. In the "Overall" Needs column, provide the estimated number of renter families that have housing needs. For the remaining characteristics, rate the impact of that factor on the housing needs for each family type, from 1 to 5, with 1 being "no impact" and 5 being "severe impact." Use N/A to indicate that no information is available upon which the PHA can make this assessment.

Housing Needs of Families in the Jurisdiction by Family Type							
Family Type	Overall	Afford-ability	Supply	Quality	Access-ibility	Size	Loca-tion
Income <= 30% of AMI	16	5	3	3	1	2	4
Income >30% but <=50% of AMI	352	5	3	3	1	2	4
Income >50% but <80% of AMI	50	5	3	3	1	2	4
Elderly	104	5	2	3	5	1	3
Families with Disabilities	148	5	1	3	5	1	3
Race/Ethnicity	89	5	3	3	1	2	4
Race/Ethnicity	351	5	3	3	1	2	4
Race/Ethnicity	0	5	3	3	1	1	4
Race/Ethnicity							

What sources of information did the PHA use to conduct this analysis? (Check all that apply; all materials must be made available for public inspection.)

- Consolidated Plan of the Jurisdiction/s
Indicate year: 2007
- U.S. Census data: the Comprehensive Housing Affordability Strategy ("CHAS") dataset
- American Housing Survey data
Indicate year:
- Other housing market study
Indicate year:
- Other sources: (list and indicate year of information)

B. Housing Needs of Families on the Public Housing and Section 8 Tenant- Based Assistance Waiting Lists

State the housing needs of the families on the PHA's waiting list/s. **Complete one table for each type of PHA-wide waiting list administered by the PHA.** PHAs may provide separate tables for site-based or sub-jurisdictional public housing waiting lists at their option.

Housing Needs of Families on the Waiting List			
Waiting list type: (select one)			
<input type="checkbox"/> Section 8 tenant-based assistance			
<input checked="" type="checkbox"/> Public Housing			
<input type="checkbox"/> Combined Section 8 and Public Housing			
<input type="checkbox"/> Public Housing Site-Based or sub-jurisdictional waiting list (optional)			
If used, identify which development/sub jurisdiction:			
	# of families	% of total families	Annual Turnover
Waiting list total	30		137
Extremely low income <=30% AMI	4	13.33%	
Very low income (>30% but <=50% AMI)	13	43.33%	
Low income (>50% but <80% AMI)	13	43.33%	
Families with children	6	23.33%	
Elderly families	7	20.00%	
Families with Disabilities	6	23.33%	
Race/ethnicity			
Race/ethnicity			
Race/ethnicity			
Race/ethnicity			
Characteristics by Bedroom Size (Public Housing Only)			
1BR	254	80.00%	33
2 BR	2	06.67%	2
3 BR	4	13.33%	35

Housing Needs of Families on the Waiting List			
4 BR	0	00.00%	6
5 BR	0	00.00%	2
5+ BR	0	00.00%	
Is the waiting list closed (select one)? <input checked="" type="checkbox"/> No <input type="checkbox"/> Yes			
If yes:			
How long has it been closed (# of months)?			
Does the PHA expect to reopen the list in the PHA Plan year? <input type="checkbox"/> No <input type="checkbox"/> Yes			
Does the PHA permit specific categories of families onto the waiting list, even if generally closed? <input type="checkbox"/> No <input type="checkbox"/> Yes			

C. Strategy for Addressing Needs

Provide a brief description of the PHA's strategy for addressing the housing needs of families in the jurisdiction and on the waiting list **IN THE UPCOMING YEAR**, and the Agency's reasons for choosing this strategy.

(1) Strategies

Need: Shortage of affordable housing for all eligible populations

Strategy 1. Maximize the number of affordable units available to the PHA within its current resources by:

Select all that apply

- Employ effective maintenance and management policies to minimize the number of public housing units off-line
- Reduce turnover time for vacated public housing units
- Reduce time to renovate public housing units
- Seek replacement of public housing units lost to the inventory through mixed finance development
- Seek replacement of public housing units lost to the inventory through section 8 replacement housing resources
- Maintain or increase section 8 lease-up rates by establishing payment standards that will enable families to rent throughout the jurisdiction
- Undertake measures to ensure access to affordable housing among families assisted by the PHA, regardless of unit size required
- Maintain or increase section 8 lease-up rates by marketing the program to owners, particularly those outside of areas of minority and poverty concentration
- Maintain or increase section 8 lease-up rates by effectively screening Section 8 applicants to increase owner acceptance of program
- Participate in the Consolidated Plan development process to ensure coordination with broader community strategies
- Other (list below)

Strategy 2: Increase the number of affordable housing units by:

Select all that apply

- Apply for additional section 8 units should they become available
- Leverage affordable housing resources in the community through the creation of mixed - finance housing
- Pursue housing resources other than public housing or Section 8 tenant-based assistance.
- Other: (list below)

Need: Specific Family Types: Families at or below 30% of median

Strategy 1: Target available assistance to families at or below 30 % of AMI

Select all that apply

- Exceed HUD federal targeting requirements for families at or below 30% of AMI in public housing
- Exceed HUD federal targeting requirements for families at or below 30% of AMI in tenant-based section 8 assistance
- Employ admissions preferences aimed at families with economic hardships
- Adopt rent policies to support and encourage work
- Other: (list below)

Need: Specific Family Types: Families at or below 50% of median

Strategy 1: Target available assistance to families at or below 50% of AMI

Select all that apply

- Employ admissions preferences aimed at families who are working
- Adopt rent policies to support and encourage work
- Other: (list below)

Need: Specific Family Types: The Elderly

Strategy 1: Target available assistance to the elderly:

Select all that apply

- Seek designation of public housing for the elderly
- Apply for special-purpose vouchers targeted to the elderly, should they become available
- Other: (list below)

Need: Specific Family Types: Families with Disabilities

Strategy 1: Target available assistance to Families with Disabilities:

Select all that apply

- Seek designation of public housing for families with disabilities
- Carry out the modifications needed in public housing based on the section 504 Needs Assessment for Public Housing
- Apply for special-purpose vouchers targeted to families with disabilities, should they become available
- Affirmatively market to local non-profit agencies that assist families with disabilities
- Other: (list below)

Need: Specific Family Types: Races or ethnicities with disproportionate housing needs

Strategy 1: Increase awareness of PHA resources among families of races and ethnicities with disproportionate needs:

Select if applicable

- Affirmatively market to races/ethnicities shown to have disproportionate housing needs
- Other: (list below)

Strategy 2: Conduct activities to affirmatively further fair housing

Select all that apply

- Counsel section 8 tenants as to location of units outside of areas of poverty or minority concentration and assist them to locate those units
- Market the section 8 program to owners outside of areas of poverty /minority concentrations
- Other: (list below)

Other Housing Needs & Strategies: (list needs and strategies below)

(2) Reasons for Selecting Strategies

Of the factors listed below, select all that influenced the PHA's selection of the strategies it will pursue:

- Funding constraints
- Staffing constraints
- Limited availability of sites for assisted housing
- Extent to which particular housing needs are met by other organizations in the community
- Evidence of housing needs as demonstrated in the Consolidated Plan and other information available to the PHA
- Influence of the housing market on PHA programs
- Community priorities regarding housing assistance
- Results of consultation with local or state government
- Results of consultation with residents and the Resident Advisory Board
- Results of consultation with advocacy groups
- Other: (list below)

2. Statement of Financial Resources

[24 CFR Part 903.7 9 (b)]

List the financial resources that are anticipated to be available to the PHA for the support of Federal public housing and tenant-based Section 8 assistance programs administered by the PHA during the Plan year. Note: the table assumes that Federal public housing or tenant based Section 8 assistance grant funds are expended on eligible purposes; therefore, uses of these funds need not be stated. For other funds, indicate the use for those funds as one of the following categories: public housing operations, public housing capital improvements, public housing safety/security, public housing supportive services, Section 8 tenant-based assistance, Section 8 supportive services or other.

Financial Resources: Planned Sources and Uses		
Sources	Planned \$	Planned Uses
1. Federal Grants (FY 2006 grants)	1,285,693	
a) Public Housing Operating Fund	934,272	
b) Public Housing Capital Fund		
c) HOPE VI Revitalization		
d) HOPE VI Demolition		
e) Annual Contributions for Section 8 Tenant-Based Assistance		
f) Public Housing Drug Elimination Program (including any Technical Assistance funds)		
g) Resident Opportunity and Self-Sufficiency Grants		
h) Community Development Block Grant		
i) HOME		
Other Federal Grants (list below)		
2. Prior Year Federal Grants (unobligated funds only) (list below)		
3. Public Housing Dwelling Rental Income	806,410	PHA Operations
4. Other income (list below)	20,287	
Room Rental & Sale /Surplus		
4. Non-federal sources (list below)		

Financial Resources: Planned Sources and Uses		
Sources	Planned \$	Planned Uses
Total resources	3,046,662	

3. PHA Policies Governing Eligibility, Selection, and Admissions

[24 CFR Part 903.7 9 (c)]

A. Public Housing

Exemptions: PHAs that do not administer public housing are not required to complete subcomponent 3A.

(1) Eligibility

a. When does the PHA verify eligibility for admission to public housing? (select all that apply)

- When families are within a certain number of being offered a unit: (state number)
- When families are within a certain time of being offered a unit: (state time)
- Other: (describe)

b. Which non-income (screening) factors does the PHA use to establish eligibility for admission to public housing (select all that apply)?

- Criminal or Drug-related activity
- Rental history
- Housekeeping
- Other (Credit)

c. Yes No: Does the PHA request criminal records from local law enforcement agencies for screening purposes?

d. Yes No: Does the PHA request criminal records from State law enforcement agencies for screening purposes?

e. Yes No: Does the PHA access FBI criminal records from the FBI for screening purposes? (either directly or through an NCIC-authorized source)

(2)Waiting List Organization

a. Which methods does the PHA plan to use to organize its public housing waiting list (select all that apply)?

- Community-wide list
- Sub-jurisdictional lists
- Site-based waiting lists
- Other (describe)

b. Where may interested persons apply for admission to public housing?

- PHA main administrative office
- PHA development site management office
- Other (list below)

c. If the PHA plans to operate one or more site-based waiting lists in the coming year, answer each of the following questions; if not, skip to subsection **(3) Assignment**

1. How many site-based waiting lists will the PHA operate in the coming year? 1

2. Yes No: Are any or all of the PHA's site-based waiting lists new for the upcoming year (that is, they are not part of a previously-HUD-approved site based waiting list plan)?
If yes, how many lists?

3. Yes No: May families be on more than one list simultaneously
If yes, how many lists?

4. Where can interested persons obtain more information about and sign up to be on the site-based waiting lists (select all that apply)?

- PHA main administrative office
- All PHA development management offices
- Management offices at developments with site-based waiting lists
- At the development to which they would like to apply
- Other (list below)

(3) Assignment

a. How many vacant unit choices are applicants ordinarily given before they fall to the bottom of or are removed from the waiting list (select one)?

- One
- Two
- Three or More

b. Yes No: Is this policy consistent across all waiting list types?

c. If answer to b is no, list variations for any other than the primary public housing waiting list/s for the PHA:

(4) Admissions Preferences

a. Income targeting:

Yes No: Does the PHA plan to exceed the federal targeting requirements by targeting more than 40% of all new admissions to public housing to families at or below 30% of median area income?

b. Transfer policies:

In what circumstances will transfers take precedence over new admissions (list below)?

- Emergencies
- Overhoused
- Underhoused
- Medical justification
- Administrative reasons determined by the PHA (e.g., to permit modernization work)
- Resident choice: (state circumstances below)
- Other: (list below)
Deconcentration

c. Preferences

1. Yes No: Has the PHA established preferences for admission to public housing (other than date and time of application)? (If “no” is selected, skip to subsection **(5) Occupancy**)

2. Which of the following admission preferences does the PHA plan to employ in the coming year? (select all that apply from either former Federal preferences or other preferences)

Former Federal preferences:

- Involuntary Displacement (Disaster, Government Action, Action of Housing Owner, Inaccessibility, Property Disposition)
- Victims of domestic violence
- Substandard housing
- Homelessness
- High rent burden (rent is > 50 percent of income)

Other preferences: (select below)

- Working families and those unable to work because of age or disability
- Veterans and veterans' families
- Residents who live and/or work in the jurisdiction
- Those enrolled currently in educational, training, or upward mobility programs
- Households that contribute to meeting income goals (broad range of incomes)
- Households that contribute to meeting income requirements (targeting)
- Those previously enrolled in educational, training, or upward mobility programs
- Victims of reprisals or hate crimes
- Other preference(s) (list below)

3. If the PHA will employ admissions preferences, please prioritize by placing a "1" in the space that represents your first priority, a "2" in the box representing your second priority, and so on. If you give equal weight to one or more of these choices (either through an absolute hierarchy or through a point system), place the same number next to each. That means you can use "1" more than once, "2" more than once, etc.

3 Date and Time

Former Federal preferences:

- 2 Involuntary Displacement (Disaster, Government Action, Action of Housing Owner, Inaccessibility, Property Disposition)
- 2 Victims of domestic violence
- 2 Substandard housing
- 2 Homelessness
- 2 High rent burden

Other preferences (select all that apply)

- Working families and those unable to work because of age or disability
- Veterans and veterans' families
- Residents who live and/or work in the jurisdiction
- Those enrolled currently in educational, training, or upward mobility programs
- Households that contribute to meeting income goals (broad range of incomes)
- Households that contribute to meeting income requirements (targeting)
- Those previously enrolled in educational, training, or upward mobility programs
- Victims of reprisals or hate crimes
- Other preference(s) (list below)

4. Relationship of preferences to income targeting requirements:

- The PHA applies preferences within income tiers
- Not applicable: the pool of applicant families ensures that the PHA will meet income targeting requirements

(5) Occupancy

a. What reference materials can applicants and residents use to obtain information about the rules of occupancy of public housing (select all that apply)

- The PHA-resident lease
- The PHA's Admissions and (Continued) Occupancy policy
- PHA briefing seminars or written materials
- Other source (list)

b. How often must residents notify the PHA of changes in family composition (select all that apply)?

- At an annual reexamination and lease renewal
- Any time family composition changes
- At family request for revision
- Other (list)

(6) Deconcentration and Income Mixing

- a. Yes No: Did the PHA's analysis of its family (general occupancy) developments to determine concentrations of poverty indicate the need for measures to promote deconcentration of poverty or income mixing?
- b. Yes No: Did the PHA adopt any changes to its **admissions policies** based on the results of the required analysis of the need to promote deconcentration of poverty or to assure income mixing?
- c. If the answer to b was yes, what changes were adopted (select all that apply)?
- Adoption of site-based waiting lists
If selected, list targeted developments below:

 - Employing waiting list "skipping" to achieve deconcentration of poverty or income mixing goals at targeted developments
If selected, list targeted developments below:

 - Employing new admission preferences at targeted developments
If selected, list targeted developments below:

 - Other (list policies and developments targeted below)
- d. Yes No: Did the PHA adopt any changes to **other** policies based on the results of the required analysis of the need for deconcentration of poverty and income mixing?
- e. If the answer to d was yes, how would you describe these changes (select all that apply)?
- Additional affirmative marketing
 - Actions to improve the marketability of certain developments
 - Adoption or adjustment of ceiling rents for certain developments
 - Adoption of rent incentives to encourage deconcentration of poverty and income-mixing
 - Other (list below)
- f. Based on the results of the required analysis, in which developments will the PHA make special efforts to attract or retain higher-income families (select all that apply)?
- Not applicable: results of analysis did not indicate a need for such efforts
 - List (any applicable) developments below:
- g. Based on the results of the required analysis, in which developments will the PHA make special efforts to assure access for lower-income families (select all that apply)?
- Not applicable: results of analysis did not indicate a need for such efforts
 - List (any applicable) developments below:

B. Section 8

Exemptions: PHAs that do not administer section 8 are not required to complete sub-component 3B. Unless otherwise specified, all questions in this section apply only to the tenant-based section 8 assistance program (vouchers, and until completely merged into the voucher program, certificates).

(1) Eligibility

- a. What is the extent of screening conducted by the PHA (select all that apply)?
- Criminal or drug-related activity only to the extent required by law or regulation
 - Criminal and drug-related activity, more extensively than required by law or regulation
 - More general screening than criminal and drug-related activity (list factors below)
 - Other (list below)
- b. Yes No: Does the PHA request criminal records from local law enforcement agencies for screening purposes?
- c. Yes No: Does the PHA request criminal records from State law enforcement agencies for screening purposes?
- d. Yes No: Does the PHA access FBI criminal records from the FBI for screening purposes (either directly or through an NCIC-authorized source)?
- e. Indicate what kinds of information you share with prospective landlords? (select all that apply)
- Criminal or drug-related activity
 - Other (describe below)

(2) Waiting List Organization

- a. With which of the following program waiting lists is the section 8 tenant-based assistance waiting list merged (select all that apply)?
- None
 - Federal public housing
 - Federal moderate rehabilitation
 - Federal project-based certificate program
 - Other federal or local program (list below)
- b. Where may interested persons apply for admission to section 8 tenant-based assistance (select all that apply)?
- PHA main administrative office
 - Other (list below)

(3) Search Time

- a. Yes No: Does the PHA give extensions on standard 60-day period to search for a unit?

If yes, state circumstances below:

(4) Admissions Preferences

- a. Income targeting

- Yes No: Does the PHA plan to exceed the federal targeting requirements by targeting more than 75% of all new admissions to the section 8 program to families at or below 30% of median area income?

- b. Preferences

1. Yes No: Has the PHA established preferences for admission to section 8 tenant-based assistance (other than date and time of application) (if no, skip to subcomponent **(5) Special purpose section 8 assistance programs**)?

2. Which of the following admission preferences does the PHA plan to employ in the coming year (select all that apply from either former Federal preferences or other preferences)?

Former Federal preferences

- Involuntary Displacement (Disaster, Government Action, Action of Housing Owner, Inaccessibility, Property Disposition)
 Victims of domestic violence
 Substandard housing
 Homelessness
 High rent burden (rent is > 50 percent of income)

Other preferences (select all that apply)

- Working families and those unable to work because of age or disability
 Veterans and veterans' families
 Residents who live and/or work in your jurisdiction
 Those enrolled currently in educational, training, or upward mobility programs
 Households that contribute to meeting income goals (broad range of incomes)
 Households that contribute to meeting income requirements (targeting)
 Those previously enrolled in educational, training, or upward mobility programs
 Victims of reprisals or hate crimes
 Other preference(s) (list below)

3. If the PHA will employ admissions preferences, please prioritize by placing a “1” in the space that represents your first priority, a “2” in the box representing your second priority, and so on. If you give equal weight to one or more of these choices (either through an absolute hierarchy or through a point system), place the same number next to each. That means you can use “1” more than once, “2” more than once, etc.

Date and Time

Former Federal preferences

Involuntary Displacement (Disaster, Government Action, Action of Housing Owner, Inaccessibility, Property Disposition)

Victims of domestic violence

Substandard housing

Homelessness

High rent burden

Other preferences (select all that apply)

- Working families and those unable to work because of age or disability
- Veterans and veterans’ families
- Residents who live and/or work in your jurisdiction
- Those enrolled currently in educational, training, or upward mobility programs
- Households that contribute to meeting income goals (broad range of incomes)
- Households that contribute to meeting income requirements (targeting)
- Those previously enrolled in educational, training, or upward mobility programs
- Victims of reprisals or hate crimes
- Other preference(s) (list below)

4. Among applicants on the waiting list with equal preference status, how are applicants selected? (select one)

- Date and time of application
- Drawing (lottery) or other random choice technique

5. If the PHA plans to employ preferences for “residents who live and/or work in the jurisdiction” (select one)

- This preference has previously been reviewed and approved by HUD
- The PHA requests approval for this preference through this PHA Plan

6. Relationship of preferences to income targeting requirements: (select one)

- The PHA applies preferences within income tiers
- Not applicable: the pool of applicant families ensures that the PHA will meet income targeting requirements

(5) Special Purpose Section 8 Assistance Programs

a. In which documents or other reference materials are the policies governing eligibility, selection, and admissions to any special-purpose section 8 program administered by the PHA contained (select all that apply)?

- The Section 8 Administrative Plan
- Briefing sessions and written materials
- Other (list below)

b. How does the PHA announce the availability of any special-purpose section 8 programs to the public?

- Through published notices
- Other (list below)

4. PHA Rent Determination Policies

[24 CFR Part 903.7 9 (d)]

A. Public Housing

Exemptions: PHAs that do not administer public housing are not required to complete sub-component 4A.

(1) Income Based Rent Policies

Describe the PHA's income based rent setting policy/ies for public housing using, including discretionary (that is, not required by statute or regulation) income disregards and exclusions, in the appropriate spaces below.

a. Use of discretionary policies: (select one)

- The PHA will not employ any discretionary rent-setting policies for income based rent in public housing. Income-based rents are set at the higher of 30% of adjusted monthly income, 10% of unadjusted monthly income, the welfare rent, or minimum rent (less HUD mandatory deductions and exclusions). (If selected, skip to sub-component (2))

---or---

- The PHA employs discretionary policies for determining income based rent (If selected, continue to question b.)

b. Minimum Rent

1. What amount best reflects the PHA's minimum rent (select one)?

- \$0
 \$1-\$25
 \$26-\$50

2. Yes No: Has the PHA adopted any discretionary minimum rent hardship exemption policies?

3. If yes to question 2, list these policies below:

c. Rents set at less than 30% than adjusted income

1. Yes No: Does the PHA plan to charge rents at a fixed amount or percentage less than 30% of adjusted income?

2. If yes to above, list the amounts or percentages charged and the circumstances under which these will be used below:

d. Which of the discretionary (optional) deductions and/or exclusions policies does the PHA plan to employ (select all that apply)?

- For the earned income of a previously unemployed household member
- For increases in earned income
- Fixed amount (other than general rent-setting policy)
If yes, state amount/s and circumstances below:

- Fixed percentage (other than general rent-setting policy)
If yes, state percentage/s and circumstances below:

- For household heads
- For other family members
- For transportation expenses
- For the non-reimbursed medical expenses of non-disabled or non-elderly families
- Other (describe below)

e. Ceiling rents

1. Do you have ceiling rents (rents set at a level lower than 30% of adjusted income) (select one)?

- Yes for all developments
- Yes but only for some developments
- No

2. For which kinds of developments are ceiling rents in place? (select all that apply)

- For all developments
- For all general occupancy developments (not elderly or disabled or elderly only)
- For specified general occupancy developments
- For certain parts of developments; e.g., the high-rise portion
- For certain size units; e.g., larger bedroom sizes
- Other (list below)

3. Select the space or spaces that best describe how you arrive at ceiling rents (select all that apply)

- Market comparability study
- Fair market rents (FMR)
- 95th percentile rents
- 75 percent of operating costs
- 100 percent of operating costs for general occupancy (family) developments
- Operating costs plus debt service
- The "rental value" of the unit
- Other (list below)

f. Rent re-determinations:

1. Between income reexaminations, how often must tenants report changes in income or family composition to the PHA such that the changes result in an adjustment to rent (select all that apply)?

- Never
- At family option
- Any time the family experiences an income increase
- Any time a family experiences an income increase above a threshold amount or percentage: (if selected, specify threshold) _____
- Other (list below)

g. Yes No: Does the PHA plan to implement individual savings accounts for residents (ISAs) as an alternative to the required 12 month disallowance of earned income and phasing in of rent increases in the next year?

(2) Flat Rents

1. In setting the market-based flat rents, what sources of information did the PHA use to establish comparability (select all that apply.)?

- The section 8 rent reasonableness study of comparable housing
- Survey of rents listed in local newspaper
- Survey of similar unassisted units in the neighborhood
- Other (list/describe below)
The authority uses cost averaging and FMV

B. Section 8 Tenant-Based Assistance

Exemptions: PHAs that do not administer Section 8 tenant-based assistance are not required to complete sub-component 4B. **Unless otherwise specified, all questions in this section apply only to the tenant-based section 8 assistance program (vouchers, and until completely merged into the voucher program, certificates).**

(1) Payment Standards

Describe the voucher payment standards and policies.

a. What is the PHA's payment standard (select the category that best describes your standard)?

- At or above 90% but below 100% of FMR
- 100% of FMR
- Above 100% but at or below 110% of FMR
- Above 110% of FMR (if HUD approved; describe circumstances below)

b. If the payment standard is lower than FMR, why has the PHA selected this standard (select all that apply)?

- FMRs are adequate to ensure success among assisted families in the PHA's segment of the FMR area
- The PHA has chosen to serve additional families by lowering the payment standard
- Reflects market or submarket
- Other (list below)

c. If the payment standard is higher than FMR, why has the PHA chosen this level (select all that apply)?

- FMRs are not adequate to ensure success among assisted families in the PHA's segment of the FMR area
- Reflects market or submarket
- To increase housing options for families
- Other (list below)

d. How often are payment standards reevaluated for adequacy (select one)?

- Annually
- Other (list below)

e. What factors will the PHA consider in its assessment of the adequacy of its payment standard (select all that apply)?

- Success rates of assisted families
- Rent burdens of assisted families
- Other (list below)

(2) Minimum Rent

a. What amount best reflects the PHA's minimum rent (select one)?

- \$0
- \$1-\$25
- \$26-\$50

b. Yes No: Has the PHA adopted any discretionary minimum rent hardship exemption policies? (if yes, list below)

5. Operations and Management

[24 CFR Part 903.7 9 (e)]

Exemptions from Component 5: High performing and small PHAs are not required to complete this section. Section 8 only PHAs must complete parts A, B, and C (2)

A. PHA Management Structure

Describe the PHA's management structure and organization.

(Select one)

- An organization chart showing the PHA's management structure and organization is attached.
- A brief description of the management structure and organization of the PHA follows:

B. HUD Programs Under PHA Management

List Federal programs administered by the PHA, number of families served at the beginning of the upcoming fiscal year, and expected turnover in each. (Use "NA" to indicate that the PHA does not operate any of the programs listed below.)

Program Name	Units or Families Served at Year Beginning	Expected Turnover
Public Housing	478	129
Section 8 Vouchers	N/A	
Section 8 Certificates	N/A	
Section 8 Mod Rehab	N/A	
Special Purpose Section 8 Certificates/Vouchers (list individually)	N/A	
Public Housing Drug Elimination Program (PHDEP)	N/A	
Other Federal Programs (list individually)	N/A	

C. Management and Maintenance Policies

List the PHA's public housing management and maintenance policy documents, manuals and handbooks that contain the Agency's rules, standards, and policies that govern maintenance and management of public housing, including a description of any measures necessary for the prevention or eradication of pest infestation (which includes cockroach infestation) and the policies governing Section 8 management.

(1) Public Housing Maintenance and Management: (list below)

Admissions and Continued Occupancy Policy.
Tenant Orientation Handbook
Public Housing Master Book
Unit Preparation Sheet

(2) Section 8 Management: (list below)

N/A

6. PHA Grievance Procedures

[24 CFR Part 903.7 9 (f)]

Exemptions from component 6: High performing PHAs are not required to complete component 6. Section 8-Only PHAs are exempt from sub-component 6A.

A. Public Housing

1. Yes No: Has the PHA established any written grievance procedures in addition to federal requirements found at 24 CFR Part 966, Subpart B, for residents of public housing?

If yes, list additions to federal requirements below:

2. Which PHA office should residents or applicants to public housing contact to initiate the PHA grievance process (select all that apply)?

- PHA main administrative office
 PHA development management offices
 Other (list below)

B. Section 8 Tenant-Based Assistance

1. Yes No: Has the PHA established informal review procedures for applicants to the Section 8 tenant-based assistance program and informal hearing procedures for families assisted by the Section 8 tenant-based assistance program in addition to federal requirements found at 24 CFR 982?

If yes, list additions to federal requirements below:

2. Which PHA office should applicants or assisted families contact to initiate the informal review and informal hearing processes (select all that apply)?

- PHA main administrative office
 Other (list below)

7. Capital Improvement Needs

[24 CFR Part 903.7 9 (g)]

Exemptions from Component 7: Section 8 only PHAs are not required to complete this component and may skip to Component 8.

A. Capital Fund Activities

Exemptions from sub-component 7A: PHAs that will not participate in the Capital Fund Program may skip to component 7B. All other PHAs must complete 7A as instructed.

(1) Capital Fund Program Annual Statement

Using parts I, II, and III of the Annual Statement for the Capital Fund Program (CFP), identify capital activities the PHA is proposing for the upcoming year to ensure long-term physical and social viability of its public housing developments. This statement can be completed by using the CFP Annual Statement tables provided in the table library at the end of the PHA Plan template **OR**, at the PHA's option, by completing and attaching a properly updated HUD-52837.

Select one:

The Capital Fund Program Annual Statement is provided as an attachment to the PHA Plan at Attachment (state name)

-or-

The Capital Fund Program Annual Statement is provided below: (if selected, copy the CFP Annual Statement from the Table Library and insert here)

**Component 7
Capital Fund Program Annual Statement
Parts I, II, and II**

**Annual Statement
Capital Fund Program (CFP) Part I: Summary**

Capital Fund Grant Number IL06P00750107 FFY of Grant Approval: (10/2007)

Original Annual Statement

Line No.	Summary by Development Account	Total Estimated Cost
1	Total Non-CGP Funds	
2	1406 Operations	178,000
3	1408 Management Improvements	111,800
4	1410 Administration	89,000
5	1411 Audit	
6	1415 Liquidated Damages	
7	1430 Fees and Costs	
8	1440 Site Acquisition	
9	1450 Site Improvement	282,000
10	1460 Dwelling Structures	290,100
11	1465.1 Dwelling Equipment-Nonexpendable	62,000
12	1470 Nondwelling Structures	
13	1475 Nondwelling Equipment	20,470
14	1485 Demolition	
15	1490 Replacement Reserve	
16	1492 Moving to Work Demonstration	
17	1495.1 Relocation Costs	
18	1498 Mod Used for Development	
19	1502 Contingency	
20	Amount of Annual Grant (Sum of lines 2-19)	1,033,370
21	Amount of line 20 Related to LBP Activities	
22	Amount of line 20 Related to Section 504 Compliance	
23	Amount of line 20 Related to Security	90,000
24	Amount of line 20 Related to Energy Conservation Measures	62,000

**Annual Statement
Capital Fund Program (CFP) Part II: Supporting Table**

Development Number/Name HA-Wide Activities	General Description of Major Work Categories	Development Account Number	Total Estimated Cost
IL7-2 McBride	Paint Units (FLA)	1460	140,000
IL7-3 Scattered Sites	Concrete Repair	1450	5,000
	Bathroom Heaters	1460	7,500
	Emergency Bells	1460	5,000
	A/C Units (FLA)	1465.1	20,000
IL7-4 Smith Bldg.	A/C Units (FLA)	1465.1	25,200
	Kitchen Cabinets (FLA)	1460	100,000
IL7-5 Shuemaker	A/C Units (FLA)	1465.1	16,800
	Seal Exterior	1450	150,000
	Hot Water Tank	1450	20,000
IL7-6 Sunset Terrace	Closet Doors (FLA)	1460	3,000
	Dryer Vents (FLA)	1460	1,000
IL7-7 MAM	Dryer Vents (FLA)	1460	3,600
HA-Wide	Operations	1406	178,000
	Travel & Training	1408	21,800
	Security	1408	90,000
	Salaries	1410	89,000
	Ground Improvements	1450	90,000
	Pest Control	1450	17,000
	Unit Preparation	1460	30,000
	Office Supplies & Equipment	1475	5,470

**Annual Statement
Capital Fund Program (CFP) Part III: Implementation Schedule**

Development Number/Name HA-Wide Activities	All Funds Obligated (Quarter Ending Date)	All Funds Expended (Quarter Ending Date)
IL7-1 Elmwood	09/2009	09/2011
IL7-2 McBride	09/2009	09/2011
IL7-3 Scattered Sites	09/2009	09/2011
IL7-4 Smith Bldg.	09/2009	09/2011
IL7-5 Shuemaker	09/2009	09/2011
IL7-6 Sunset Terrace	09/2009	09/2011
IL7-7 MAM Apts	09/2009	09/2011
HA-Wide	09/2009	09/2011

(2) Optional 5-Year Action Plan

Agencies are encouraged to include a 5-Year Action Plan covering capital work items. This statement can be completed by using the 5 Year Action Plan table provided in the table library at the end of the PHA Plan template **OR** by completing and attaching a properly updated HUD-52834.

a. Yes No: Is the PHA providing an optional 5-Year Action Plan for the Capital Fund (if no, skip to sub-component 7B)?

b. If yes to question a, select one:

The Capital Fund Program 5-Year Action Plan is provided as an attachment to the PHA Plan at Attachment I pages 63 through 69

-or-

The Capital Fund Program 5-Year Action Plan is provided below: (if selected, copy the CFP optional 5 Year Action Plan from the Table Library and insert here)

B. HOPE VI and Public Housing Development and Replacement Activities (Non-Capital Fund)

Applicability of sub-component 7B: All PHAs administering public housing. Identify any approved HOPE VI and/or public housing development or replacement activities not described in the Capital Fund Program Annual Statement.

- Yes No: a) Has the PHA received a HOPE VI revitalization grant (if no, skip to question c; if yes, provide responses to question b for each grant, copying and completing as many times as necessary)?
b) Status of HOPE VI revitalization grant (complete one set of questions for each grant)

1. Development name:
2. Development (project) number:
3. Status of grant: (select the statement that best describes the current status)
 - Revitalization Plan under development
 - Revitalization Plan submitted, pending approval
 - Revitalization Plan approved
 - Activities pursuant to an approved Revitalization Plan underway

- Yes No: c) Does the PHA plan to apply for a HOPE VI Revitalization grant in the Plan year?
If yes, list development name/s below:

- Yes No: d) Will the PHA be engaging in any mixed-finance development activities for public housing in the Plan year?
If yes, list developments or activities below:

- Yes No: e) Will the PHA be conducting any other public housing development or replacement activities not discussed in the Capital Fund Program Annual Statement?
If yes, list developments or activities below:

8. Demolition and Disposition

[24 CFR Part 903.7 9 (h)]

Applicability of component 8: Section 8 only PHAs are not required to complete this section.

1. Yes No: Does the PHA plan to conduct any demolition or disposition activities (pursuant to section 18 of the U.S. Housing Act of 1937 (42 U.S.C. 1437p)) in the plan Fiscal Year? (If “No”, skip to component 9; if “yes”, complete one activity description for each development.)

2. Activity Description

- Yes No: Has the PHA provided the activities description information in the **optional** Public Housing Asset Management Table? (If “yes”, skip to component 9. If “No”, complete the Activity Description table below.)

Demolition/Disposition Activity Description
1a. Development name: 1b. Development (project) number:
2. Activity type: Demolition <input type="checkbox"/> Disposition <input type="checkbox"/>
3. Application status (select one) Approved <input type="checkbox"/> Submitted, pending approval <input type="checkbox"/> Planned application <input type="checkbox"/>
4. Date application approved, submitted, or planned for submission: <u>(DD/MM/YY)</u>
5. Number of units affected: 6. Coverage of action (select one) <input type="checkbox"/> Part of the development <input type="checkbox"/> Total development
7. Timeline for activity: a. Actual or projected start date of activity: b. Projected end date of activity:

9. Designation of Public Housing for Occupancy by Elderly Families or Families with Disabilities or Elderly Families and Families with Disabilities

[24 CFR Part 903.7 9 (i)]

Exemptions from Component 9; Section 8 only PHAs are not required to complete this section.

1. Yes No: Has the PHA designated or applied for approval to designate or does the PHA plan to apply to designate any public housing for occupancy only by the elderly families or only by families with disabilities, or by elderly families and families with disabilities or will apply for designation for occupancy by only elderly families or only families with disabilities, or by elderly families and families with disabilities as provided by section 7 of the U.S. Housing Act of 1937 (42 U.S.C. 1437e) in the upcoming fiscal year? (If “No”, skip to component 10. If “yes”, complete one activity description for each development, unless the PHA is eligible to complete a streamlined submission; PHAs completing streamlined submissions may skip to component 10.)

2. Activity Description

Yes No: Has the PHA provided all required activity description information for this component in the **optional** Public Housing Asset Management Table? If “yes”, skip to component 10. If “No”, complete the Activity Description table below.

Designation of Public Housing Activity Description	
1a. Development name:	
1b. Development (project) number:	
2. Designation type:	
	Occupancy by only the elderly <input type="checkbox"/>
	Occupancy by families with disabilities <input type="checkbox"/>
	Occupancy by only elderly families and families with disabilities <input type="checkbox"/>
3. Application status (select one)	
	Approved; included in the PHA’s Designation Plan <input type="checkbox"/>
	Submitted, pending approval <input type="checkbox"/>
	Planned application <input type="checkbox"/>
4. Date this designation approved, submitted, or planned for submission: (DD/MM/YY)	
5. If approved, will this designation constitute a (select one)	
	<input type="checkbox"/> New Designation Plan
	<input type="checkbox"/> Revision of a previously-approved Designation Plan?
6. Number of units affected:	
7. Coverage of action (select one)	
	<input type="checkbox"/> Part of the development
	<input type="checkbox"/> Total development

10. Conversion of Public Housing to Tenant-Based Assistance

[24 CFR Part 903.7 9 (j)]

Exemptions from Component 10; Section 8 only PHAs are not required to complete this section.

A. Assessments of Reasonable Revitalization Pursuant to section 202 of the HUD FY 1996 HUD Appropriations Act

1. Yes No: Have any of the PHA's developments or portions of developments been identified by HUD or the PHA as covered under section 202 of the HUD FY 1996 HUD Appropriations Act? (If "No", skip to component 11; if "yes", complete one activity description for each identified development, unless eligible to complete a streamlined submission. PHAs completing streamlined submissions may skip to component 11.)

2. Activity Description

Yes No: Has the PHA provided all required activity description information for this component in the **optional** Public Housing Asset Management Table? If "yes", skip to component 11. If "No", complete the Activity Description table below.

Conversion of Public Housing Activity Description	
1a. Development name:	
1b. Development (project) number:	
2. What is the status of the required assessment?	
<input type="checkbox"/> Assessment underway <input type="checkbox"/> Assessment results submitted to HUD <input type="checkbox"/> Assessment results approved by HUD (if marked, proceed to next question) <input type="checkbox"/> Other (explain below)	
3. <input type="checkbox"/> Yes <input type="checkbox"/> No: Is a Conversion Plan required? (If yes, go to block 4; if no, go to block 5.)	
4. Status of Conversion Plan (select the statement that best describes the current status)	
<input type="checkbox"/> Conversion Plan in development <input type="checkbox"/> Conversion Plan submitted to HUD on: (DD/MM/YYYY) <input type="checkbox"/> Conversion Plan approved by HUD on: (DD/MM/YYYY) <input type="checkbox"/> Activities pursuant to HUD-approved Conversion Plan underway	
5. Description of how requirements of Section 202 are being satisfied by means other than conversion (select one)	
<input type="checkbox"/> Units addressed in a pending or approved demolition application (date	

submitted or approved:

- Units addressed in a pending or approved HOPE VI demolition application (date submitted or approved:)
- Units addressed in a pending or approved HOPE VI Revitalization Plan (date submitted or approved:)
- Requirements no longer applicable: vacancy rates are less than 10 percent
- Requirements no longer applicable: site now has less than 300 units
- Other: (describe below)

B. Reserved for Conversions pursuant to Section 22 of the U.S. Housing Act of 1937

C. Reserved for Conversions pursuant to Section 33 of the U.S. Housing Act of 1937

11. Homeownership Programs Administered by the PHA

[24 CFR Part 903.7 9 (k)]

A. Public Housing

Exemptions from Component 11A: Section 8 only PHAs are not required to complete 11A.

1. Yes No: Does the PHA administer any homeownership programs administered by the PHA under an approved section 5(h) homeownership program (42 U.S.C. 1437c (h)), or an approved HOPE I program (42 U.S.C. 1437aaa) or has the PHA applied or plan to apply to administer any homeownership programs under section 5(h), the HOPE I program, or section 32 of the U.S. Housing Act of 1937 (42 U.S.C. 1437z-4). (If “No”, skip to component 11B; if “yes”, complete one activity description for each applicable program/plan, unless eligible to complete a streamlined submission due to **small PHA** or **high performing PHA** status. PHAs completing streamlined submissions may skip to component 11B.)

2. Activity Description

- Yes No: Has the PHA provided all required activity description information for this component in the **optional** Public Housing Asset Management Table? (If “yes”, skip to component 12. If “No”, complete the Activity Description table below.)

Public Housing Homeownership Activity Description (Complete one for each development affected)
1a. Development name: 1b. Development (project) number:
2. Federal Program authority: <input type="checkbox"/> HOPE I <input type="checkbox"/> 5(h) <input type="checkbox"/> Turnkey III <input type="checkbox"/> Section 32 of the USHA of 1937 (effective 10/1/99)
3. Application status: (select one) <input type="checkbox"/> Approved; included in the PHA’s Homeownership Plan/Program <input type="checkbox"/> Submitted, pending approval <input type="checkbox"/> Planned application
4. Date Homeownership Plan/Program approved, submitted, or planned for submission: (DD/MM/YYYY)
5. Number of units affected: 6. Coverage of action: (select one) <input type="checkbox"/> Part of the development <input type="checkbox"/> Total development

B. Section 8 Tenant Based Assistance

1. Yes No: Does the PHA plan to administer a Section 8 Homeownership program pursuant to Section 8(y) of the U.S.H.A. of 1937, as implemented by 24 CFR part 982? (If “No”, skip to component 12; if “yes”, describe each program using the table below (copy and complete questions for each program identified), unless the PHA is eligible to complete a streamlined submission due to high performer status. **High performing PHAs** may skip to component 12.)

2. Program Description:

a. Size of Program

- Yes No: Will the PHA limit the number of families participating in the section 8 homeownership option?

If the answer to the question above was yes, which statement best describes the number of participants? (select one)

- 25 or fewer participants
 26 - 50 participants
 51 to 100 participants
 more than 100 participants

b. PHA-established eligibility criteria

- Yes No: Will the PHA’s program have eligibility criteria for participation in its Section 8 Homeownership Option program in addition to HUD criteria?

If yes, list criteria below:

12. PHA Community Service and Self-sufficiency Programs

[24 CFR Part 903.7 9 (1)]

Exemptions from Component 12: High performing and small PHAs are not required to complete this component. Section 8-Only PHAs are not required to complete sub-component C.

A. PHA Coordination with the Welfare (TANF) Agency

1. Cooperative agreements:

- Yes No: Has the PHA has entered into a cooperative agreement with the TANF Agency, to share information and/or target supportive services (as contemplated by section 12(d) (7) of the Housing Act of 1937)?

If yes, what was the date that agreement was signed? 05/05/00

2. Other coordination efforts between the PHA and TANF agency (select all that apply)

- Client referrals
- Information sharing regarding mutual clients (for rent determinations and otherwise)
- Coordinate the provision of specific social and self-sufficiency services and programs to eligible families
- Jointly administer programs
- Partner to administer a HUD Welfare-to-Work voucher program
- Joint administration of other demonstration program
- Other (describe)

B. Services and programs offered to residents and participants

(1) General

a. Self-Sufficiency Policies

Which, if any of the following discretionary policies will the PHA employ to enhance the economic and social self-sufficiency of assisted families in the following areas (select all that apply)?

- Public housing rent determination policies
- Public housing admissions policies
- Section 8 admissions policies
- Preference in admission to section 8 for certain public housing families
- Preferences for families working or engaging in training or education programs for non-housing programs operated or coordinated by the PHA
- Preference/eligibility for public housing homeownership option participation
- Preference/eligibility for section 8 homeownership option participation
- Other policies (list below)

b. Economic and Social self-sufficiency programs

Yes No: Does the PHA coordinate, promote or provide any programs to enhance the economic and social self-sufficiency of residents? (If “yes”, complete the following table; if “no” skips to sub-component 2, Family Self Sufficiency Programs. The position of the table may be altered to facilitate its use.)

Services and Programs				
Program Name & Description (including location, if appropriate)	Estimated Size	Allocation Method (waiting list/random selection/specific criteria/other)	Access (development office / PHA main office / other provider name)	Eligibility (public housing or section 8 participants or both)

(2) Family Self Sufficiency program/s

a. Participation Description

Family Self Sufficiency (FSS) Participation		
Program	Required Number of Participants (start of FY 2005 Estimate)	Actual Number of Participants (As of: DD/MM/YY)
Public Housing		
Section 8		

b. Yes No: If the PHA is not maintaining the minimum program size required by HUD, does the most recent FSS Action Plan address the steps the PHA plans to take to achieve at least the minimum program size?
If no, list steps the PHA will take below:

C. Welfare Benefit Reductions

1. The PHA is complying with the statutory requirements of section 12(d) of the U.S. Housing Act of 1937 (relating to the treatment of income changes resulting from welfare program requirements) by: (select all that apply)

- Adopting appropriate changes to the PHA's public housing rent determination policies and train staff to carry out those policies
- Informing residents of new policy on admission and reexamination
- Actively notifying residents of new policy at times in addition to admission and reexamination.
- Establishing or pursuing a cooperative agreement with all appropriate TANF agencies regarding the exchange of information and coordination of services
- Establishing a protocol for exchange of information with all appropriate TANF agencies
- Other: (list below)

D. Reserved for Community Service Requirement pursuant to section 12(c) of the U.S. Housing Act of 1937
--

13. PHA Safety and Crime Prevention Measures

[24 CFR Part 903.7 9 (m)]

Exemptions from Component 13: High performing and small PHAs not participating in PHDEP and Section 8 Only PHAs may skip to component 15. High Performing and small PHAs that are participating in PHDEP and are submitting a PHDEP Plan with this PHA Plan may skip to sub-component D.

A. Need for measures to ensure the safety of public housing residents

1. Describe the need for measures to ensure the safety of public housing residents (select all that apply)

- High incidence of violent and/or drug-related crime in some or all of the PHA's developments
- High incidence of violent and/or drug-related crime in the areas surrounding or adjacent to the PHA's developments
- Residents fearful for their safety and/or the safety of their children
- Observed lower-level crime, vandalism and/or graffiti
- People on waiting list unwilling to move into one or more developments due to perceived and/or actual levels of violent and/or drug-related crime
- Other (describe below)

2. What information or data did the PHA use to determine the need for PHA actions to improve safety of residents (select all that apply).

- Safety and security survey of residents
- Analysis of crime statistics over time for crimes committed "in and around" public housing authority
- Analysis of cost trends over time for repair of vandalism and removal of graffiti
- Resident reports
- PHA employee reports
- Police reports
- Demonstrable, quantifiable success with previous or ongoing anticrime/anti drug programs
- Other (describe below)

3. Which developments are most affected (list below)?

IL7-1 Elmwood Place, IL7-2 McBride Place and IL7-7 Mary Alice Meadows Apts.

B. Crime and Drug Prevention activities the PHA has undertaken or plans to undertake in the next PHA fiscal year

1. List the crime prevention activities the PHA has undertaken or plans to undertake: (select all that apply)

- Contracting with outside and/or resident organizations for the provision of crime- and/or drug-prevention activities
- Crime Prevention Through Environmental Design
- Activities targeted to at-risk youth, adults, or seniors
- Volunteer Resident Patrol/Block Watchers Program
- Other (describe below)

2. Which developments are most affected (list below)?

IL7-1 Elmwood Place, IL7-2 McBride Place and IL7-7 Mary Alice Meadows Apts.

C. Coordination between PHA and the police

1. Describe the coordination between the PHA and the appropriate police precincts for carrying out crime prevention measures and activities: (select all that apply)

- Police involvement in development, implementation, and/or ongoing evaluation of drug-elimination plan
- Police provide crime data to housing authority staff for analysis and action
- Police have established a physical presence on housing authority property (e.g., community policing office, officer in residence)
- Police regularly testify in and otherwise support eviction cases
- Police regularly meet with the PHA management and residents
- Agreement between PHA and local law enforcement agency for provision of above-baseline law enforcement services
- Other activities (list below)

2. Which developments are most affected (list below)?

IL7-1 Elmwood Place, IL7-2 McBride Place and IL7-7 Mary Alice Meadows Apts.

D. Additional information as required by PHDEP/PHDEP Plan

PHAs eligible for FY 2005 PHDEP funds must provide a PHDEP Plan meeting specified requirements prior to receipt of PHDEP funds.

- Yes No: Is the PHA eligible to participate in the PHDEP in the fiscal year covered by this PHA Plan?
- Yes No: Has the PHA included the PHDEP Plan for FY 2005 in this PHA Plan?
- Yes No: This PHDEP Plan is an Attachment. (Attachment Filename: ____)

14. RESERVED FOR PET POLICY

[24 CFR Part 903.7 9 (n)]

15. Civil Rights Certifications

[24 CFR Part 903.7 9 (o)]

Civil rights certifications are included in the PHA Plan Certifications of Compliance with the PHA Plans and Related Regulations.

16. Fiscal Audit

[24 CFR Part 903.7 9 (p)]

1. Yes No: Is the PHA required to have an audit conducted under section 5(h) (2) of the U.S. Housing Act of 1937 (42 U S.C. 1437c (h))?
(If no, skip to component 17.)
2. Yes No: Was the most recent fiscal audit submitted to HUD?
3. Yes No: Were there any findings as the result of that audit?
4. Yes No: If there were any findings, do any remain unresolved?
If yes, how many unresolved findings remain? _____
5. Yes No: Have responses to any unresolved findings been submitted to HUD?
If not, when are they due (state below)?

17. PHA Asset Management

[24 CFR Part 903.7 9 (q)]

Exemptions from component 17: Section 8 Only PHAs are not required to complete this component. High performing and small PHAs are not required to complete this component.

1. Yes No: Is the PHA engaging in any activities that will contribute to the long-term asset management of its public housing stock, including how the Agency will plan for long-term operating, capital investment, rehabilitation, modernization, disposition, and other needs that have **not** been addressed elsewhere in this PHA Plan?
2. What types of asset management activities will the PHA undertake? (select all that apply)
 - Not applicable
 - Private management
 - Development-based accounting
 - Comprehensive stock assessment
 - Other: (list below)
3. Yes No: Has the PHA included descriptions of asset management activities in the **optional** Public Housing Asset Management Table?

18. Other Information

[24 CFR Part 903.7 9 (r)]

A. Resident Advisory Board Recommendations

1. Yes No: Did the PHA receive any comments on the PHA Plan from the Resident Advisory Board/s?

2. If yes, the comments are: (if comments were received, the PHA **MUST** select one)
 Attached at Attachment (File name) Resident Advisory Board Special Meeting Minutes.
 Provided below:
.

3. In what manner did the PHA address those comments (select all that apply)?
 Considered comments, but determined that no changes to the PHA Plan were necessary.
 The PHA changed portions of the PHA Plan in response to comments
List changes below:
Easy open doors at the Smith Bldg., security lighting, security doors,
playground equipment
 Other: (list below)

B. Description of Election process for Residents on the PHA Board

1. Yes No: Does the PHA meet the exemption criteria provided section 2(b) (2) of the U.S. Housing Act of 1937? (If no, continue to question 2; if yes, skip to sub-component C.)
2. Yes No: Was the resident who serves on the PHA Board elected by the residents? (If yes, continue to question 3; if no, skip to sub-component C.)

3. Description of Resident Election Process

a. Nomination of candidates for place on the ballot: (select all that apply)

- Candidates were nominated by resident and assisted family organizations
- Candidates could be nominated by any adult recipient of PHA assistance
- Self-nomination: Candidates registered with the PHA and requested a place on ballot
- Other: (describe)

b. Eligible candidates: (select one)

- Any recipient of PHA assistance
- Any head of household receiving PHA assistance
- Any adult recipient of PHA assistance
- Any adult member of a resident or assisted family organization
- Other (list)

c. Eligible voters: (select all that apply)

- All adult recipients of PHA assistance (public housing and section 8 tenant-based assistance)
- Representatives of all PHA resident and assisted family organizations
- Other (list)

C. Statement of Consistency with the Consolidated Plan

For each applicable Consolidated Plan, make the following statement (copy questions as many times as necessary).

1. Consolidated Plan jurisdiction: (provide name here)

2. The PHA has taken the following steps to ensure consistency of this PHA Plan with the Consolidated Plan for the jurisdiction: (select all that apply)
 - The PHA has based its statement of needs of families in the jurisdiction on the needs expressed in the Consolidated Plan/s.
 - The PHA has participated in any consultation process organized and offered by the Consolidated Plan agency in the development of the Consolidated Plan.
 - The PHA has consulted with the Consolidated Plan agency during the development of this PHA Plan.
 - Activities to be undertaken by the PHA in the coming year are consistent with the initiatives contained in the Consolidated Plan. (list below)
The State of Illinois Consolidated Plan

 - Other: (list below)

4. The Consolidated Plan of the jurisdiction supports the PHA Plan with the following actions and commitments: (describe below)

D. Other Information Required by HUD

Use this section to provide any additional information requested by HUD.

Attachments

Use this section to provide any additional attachments referenced in the Plans.

Attachment A

DE-CONCENTRATION OF POVERTY AND INCOME-MIXING

The PHA's admission policy is designed to provide for de-concentration of poverty and income-mixing by bringing higher income tenants into lower income projects and lower income tenants into higher income projects.

Gross annual income is used for income limits at admission and for income-mixing purposes.

Skipping of a family on the waiting list specifically to reach another family with a lower or higher income is not to be considered an adverse action to the family. Such skipping will be uniformly applied until the target threshold is met.

The PHA will gather data and analyze, at least annually, the tenant characteristics of its public housing stock, including information regarding tenant incomes, to assist in the PHA's de-concentration efforts.

The PHA will use the gathered tenant incomes information in its assessment of its public housing developments to determine the appropriate designation to be assigned to the project for the purpose of assisting the PHA in its de-concentration goals.

De-concentration and Income-Mixing Goals

Admission policies related to the de-concentration efforts of the PHA do not impose specific quotas. Therefore, the PHA will not set specific quotas, but will strive to achieve de-concentration and income-mixing in its developments.

The PHA's income-mixing goal is a long-range goal and may not be achieved in the first year of implementation. The PHA will use its annual analysis of its public housing stock and tenant incomes to provide benchmarks for the PHA.

The average rent for the three family units is \$151.42. The difference is average rent for Elmwood is \$10.77 for McBride Place is \$0.22, and for Mary Alice Meadows Apartments is \$2.02 per month. This is a vast improvement over the past several years.

Attachment B

ALEXANDER COUNTY HOUSING AUTHORITY ORGANIZATIONAL CHART OCTOBER 2, 2006

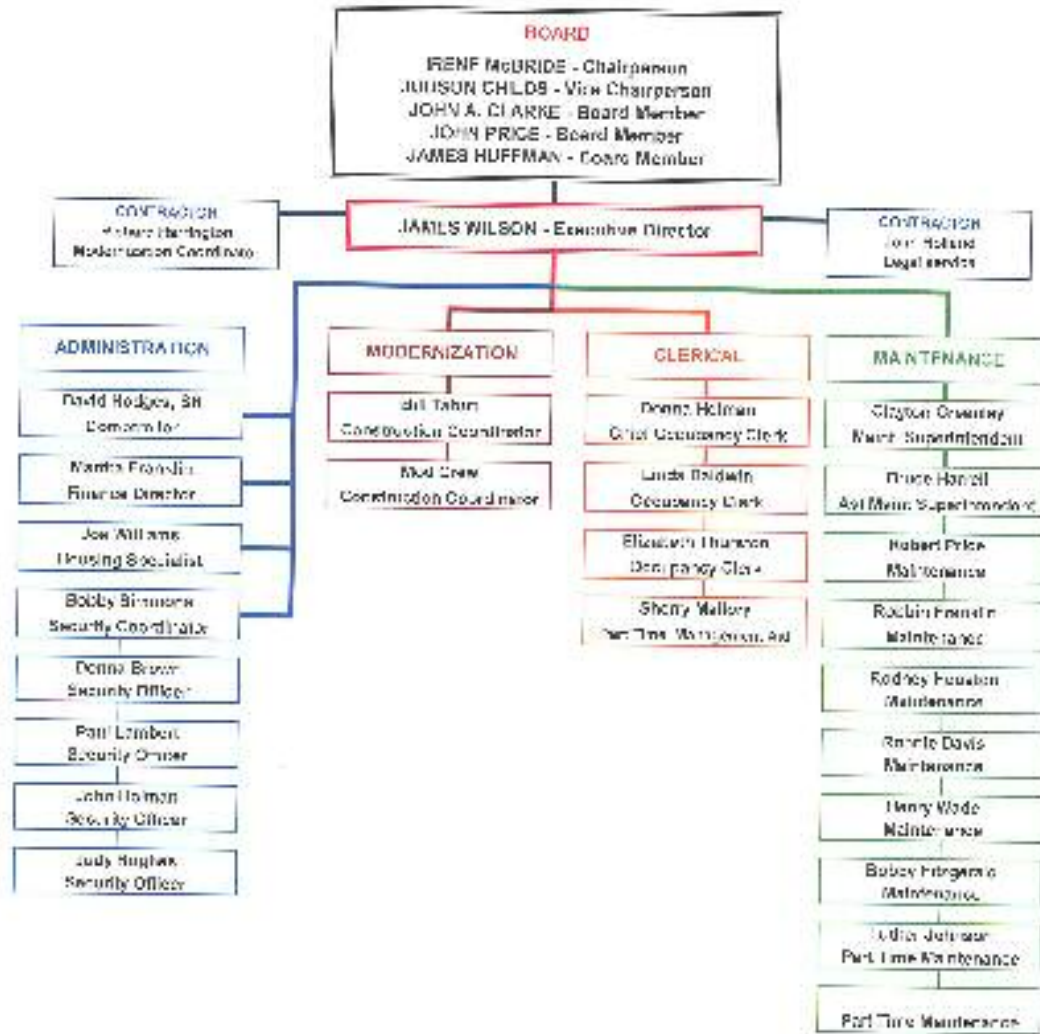

revised 1/1/07

Attachment C

MINUTES

RESIDENT ADVISORY BOARD ALEXANDER COUNTY HOUSING AUTHORITY

January 10, 2007

Present: Vertrice Brown, Kataryn Eppes, Clayton Greenley, Richard Harrington, Donna Holman, Leonard Jackson, Irene McBride, Bill Tatum, Buffy Thurston

The meeting was called to order and a sign-in sheet was circulated. Rick Harrington chaired the meeting.

Rick reviewed with the board the first draft of the Capital Fund/Five-Year Plan grant application that is in the process of being completed. Rick explained that this is the first in a series of three meetings that are required of this grant application. The second meeting is scheduled for February 14, 2007, and all tenants are invited to attend (notice will be included in tenant newsletter and mailed out with February rent statements). The third meeting will be for all residents of Carro and Alexander County.

Rick encouraged the board to review the grant information at home, discuss it with other tenants, make notes and bring back to the next meeting.

Exterior lighting on poles behind the Scattered Sites was discussed and suggestions for additional exterior lighting were also made.

Several complaints were made regarding the pest control services provided by Terminix. Rick informed the board that there is one year left on the current pest control contract.

The meeting adjourned at 12:45 p.m.

Minutes submitted by:

Buffy Thurston

Attachment D

STATEMENT OF PROGRESS IN MEETING 5YEAR GOAL

The Alexander County Housing Authority has reduced the average unit turnaround days from 223.77 in year 1999 to 35.61 in year ending 09/06.

The PHA for the FY2006 scored an 89% on the PHAS.

The PHA's TARS averaged 2.92 for the period 10/05 through 09/06.

The PHA has put together a team including the authority lawyer to inspect units, decrease late payments, inspect for pet violations and to get the tenants involved in these goals.

The PHA has an on going modernization program to upgrade the units and sites.

The PHA has reduced the number of units from 572 to 478 this is a decrease of 94 units over the last 10 years.

The PHA has improved security through the use of the authorities Investigator and Security Guards that are funded through the Capital Fund Program.

The PHA has entered into an agreement with the Delta Center to provide 10 units at the elderly/disable site to teach persons with a disability to be able to live on their own in society.

The PHA in conjunction with the Southern Illinois Empowerment Zone will oversee a program to help low income clients to find affordable housing, to seek funds to develop new housing stock and improve existing housing stock. This program will make sure that all public housing meets the affirmative action measures.

The above shows the progress that the PHA has made toward meeting its goals as outlined in the PHA Plan.

Attachment E

NAME OF RESIDENT ON THE PHA BOARD

The PHA has one resident on the Board of Commissioners. Her name is Irene McBride. She is also the chairman of the board. Her address is 600 Elmwood Place, Cairo, IL 62914.

Attachment F

NAMES OF PERSONS ON THE RESIDENT ADVISORY BOARD

The Resident Advisory Board consist of Irene McBride, 600 Elmwood Place, Sue Brown 602 Elmwood Place, Beverly Davis 606 Elmwood Place, Arlene Davis 812 McBride Place, Tasha Hodge 700 McBride Place, Octavia Smith 820 McBride Place, Leonard Jackson 504 Connell Smith Building, John Sills 506 Shuemaker Bldg. and Katherine Eppes #3 Johnson Terrace all of Cairo, IL.

Attachment G

AVERAGE INCOME AND AVERAGE RENT

The average income for each of the family projects is now about equal. Elmwood Place has an average income of \$8,344.46 and pays an average of \$162.19 in rent, Mc Bride Place has an average income of \$6,949.22 and pays an average of \$142.66 in rent; Mary Alice Meadows has an average income of \$9,295.11 and an average rent of \$149.40. The elderly Scattered Sites have an average income of \$11,020.32 and pays an average rent of \$218.20, the Connell Smith Building has an average income of \$11,735.09 and average rent of \$207.18 and the Loren Shuemaker Building has an average income of \$9,143.34 and an average rent of \$199.05, Sunset Terrace has an average income of \$5,888.40 and an average rent of \$138.10, Harrington Estates has an average income of \$9,423.00 and an average rent of \$137.25.

With these numbers the PHA feels like it has made excellent use of the waiting list and has met the demographic changes necessary to satisfy this requirement.

Attachment H
Follow-up Plan for 2007 Customer Service and Satisfaction Survey

The Alexander County Housing Authority feels that the majority of residents do not understand the content of the Resident Survey nor do they understand the importance of completing the survey. In order to help residents better understand the contents and how to complete the survey, we will be offering a service through the Resident Councils to assist in the completion and return of the survey.

To address the three areas of low scores we intend to do the following.

Communication:

We have a policy to give residents a written forty-eight (48) hour notice of any repair or maintenance work to be performed. In the event of an emergency there is no prior notice. During move in orientation we give the tenants the opportunity to ask questions and discuss the lease and other policies thoroughly with the resident. We are now giving residents the opportunity to ask questions concerning their lease during their re-exam. They will be asked to sign off to the fact they were given this opportunity. We post flyers and pass out notices to residents to advise them of meetings and events. We do our best to respond to all questions and concerns we receive from residents. We direct all calls to someone on the staff that can answer or solve the concern. We strive to do our best at all of our duties. As before the staff is instructed to be courteous and professional in all aspects of performing services in public housing. The authority is publishing a quarterly newsletter that is sent to all residents. The newsletter informs the residents of work that is to be started in each of the developments and the progress of work that has been underway.

Safety:

New lighting has been installed and additional lighting is being installed in some of the developments. A criminal history as well as a credit history check is made on each and every applicant. Upon being vacated all units are secured and then prepared for a new lease. The newly elected sheriff has agreed more patrols in high-risk areas.

Neighborhood Appearance:

Most of these issues have never been brought to the attention of the Housing Authority as a concern of the residents. The majority of these indicators are under direct control of the Resident Councils. The Resident Councils have been funded and given the responsibility to police the developments to remove trash, litter, glass and graffiti. We have a pest control service for all of our developments. These services are contracted out to a licensed and professional firm. Units are treated on a monthly schedule. We have instructed the firm to have its technicians to be more thorough and communicate with the residents on specific problem areas. We have very few empty units and have not experienced a problem with vandalism.

Attachment I

Capital Fund Program Five-Year Action Plan Part I: Summary					
Plan Name: Alexander County Housing Authority		<input checked="" type="checkbox"/> Original 6-Year Plan <input type="checkbox"/> Revision No:			
Lease/Project Number/Year/HA-Wide	Year 1	Work Statement for Year 2 FFY Grant: 2008 PIA FY: 2008	Work Statement for Year 3 FFY Grant: 2009 PIA FY: 2009	Work Statement for Year 4 FFY Grant: 2010 PIA FY: 2010	Work Statement for Year 5 FFY Grant: 2011 PIA FY: 2011
117-1 Elmwood Place		206,800	130,000	75,000	600,000
117-2 Mt Bride Place		333,000	526,500	57,000	1,012,000
117-3 Scoble and Siles		208,750	130,000	50,000	73,750
117-4 Smith and		8,250	170,000	438,000	46,000
117-5 Shumanaker Dleg		54,000	50,000	128,000	20,000
117-6 Sunset Terrace		5,000	74,000	30,000	20,750
117-7 Mam Apts		233,000	450,000	69,000	276,000
117-8 Hartman Apts		4,400	15,000	835,900	-
HA Wide		673,600	709,650	835,900	1,302,500
CFR Funds used for 5-year planning		1,628,700	1,945,250	487,300	3,486,950
Reapportionment Housing Factor Funds					

**Capital Fund Program Five-Year Action Plan
Part II: Supporting Pages—Work Activities**

Activities for Year 1	Activities for Year 2 FY Grant: 2009 PHA FY: 2008	Activities for Year 3 FY Grant: 2009 PHA FY: 2009			
Development Name/Number	Major Work Categories	Estimated Cost	Development Name/Number	Major Work Categories	Estimated Cost
IL7-1 Elmwood	Security Lights	10,000	IL7-1 Elmwood	Gas Valves	12,000
	Gutters (Admin)	3,500		Gas Regulators	24,000
	Closet Doors	19,000		Hot Water Tanks	21,000
	Kitchen Cabinets	180,000		CE Electrical Panel	8,000
	Barriers	60,000		Security Cameras	25,000
	Concrete Repair	40,000		Concrete Repair	42,000
IL7-2 Mothra	Kitchen Cabinets	210,000	IL7-2 Mothra	Replace Wiring	200,000
	Closet Doors	20,000		Gas Lines	190,000
	Outside Water Valves	30,000		Gas Regulators	31,600
	Barriers	65,000		Gas Valves	16,000
IL7-3 Stuaron Siles	Paint Units	50,000		Security Cameras	26,000
	Kitchen Lights	3,750		Hot Water Tanks	28,000
	Kitchen Stoves & Vents	15,000		Wiring	30,000
	Paint Units	60,000	IL7-3 Stuaron Siles	Exilers	50,000
	Sidewalk Repairs	40,000		Repair Soffits	10,000
	Garage	60,000		Gutters	15,000
IL7-4 Smith Ridge	Exter or Lights	4,500		Awnings	50,000
	Kitchen Lights	3,750		CK Electrical Panel	7,000
IL7-5 Shumaker	Refrigerators	23,000	IL7-4 Smith Ridge	Drain Pipes	60,000
	Closet Doors	20,000		CK Electrical Panel	7,000
	Hood Vents	2,000		Repa/Mortar	25,000
	Carpet	5,000		Paint Outside	15,000
IL7-6 Sunset Terrace	Gutters & Splestres	5,000		Paint Units	70,000
IL7-7 MAM	Hood Vents	8,000		Truss Doors	0,000
	Cabinets	200,000	IL7-5 Shumaker	Paint Units	40,000
	Plywooding Equis	10,000		Water Tank	5,000
	Lift Staircase Repair	10,000		Trash Door	5,000
IL7-8 Harrington Est	Downs & Frames	9,000	IL7-6 Sunset Terrace	Utility Rooms	50,000
	Security Screens	2,400		Back Doors	24,000
	Security Doors	0,000	IL7-7 MAM	Replace Siding	180,000
			IL7-8 Harrington Est	Paint Units	15,000
Subtotal GFP Estimated Cost		\$ 1,151,500			\$ 1,216,600

Capital Fund Program Five-Year Action Plan
Part II: Supporting Pages--Work Activities

Activities for Year 1	Activities for Year 2 FFY Grant 2008 PHA FY: 2008		Activities for Year 3 FFY Grant 2008 PHA FY: 2008	
	Development Name/Number	Major Work Categories	Development Name/Number	Major Work Categories
See	HA Wide	Ground Improvements Pest Control Unit Preparation Cities Equip Salary & Benefits Operating Budget Security Travel & Training Const. Manager Clean A/C Units Clean Ex. Bldgs. Plywood Chips Inspector Carpel Machine Repair Parking Lots	HA Wide	Security Ground Improvements Pest Control Unit Preparation Cities Equip Office Equip. Salary & Benefits Fees & Cost Operating Budget Travel & Training Const. Manager Tenant Services Trim Trees Clean A/C Units Inspector Door Belts Exterior Lights
		75,000 22,000 26,000 15,000 97,850 33,000 100,000 15,000 50,000 8,250 4,250 15,000 80,000 25,000 50,000 8,250 6,000 33,750 16,000		100,000 75,000 22,000 35,000 15,000 87,850 66,000 93,000 15,000 80,000 25,000 50,000 8,250 6,000 33,750 16,000
Total CRF Estimated Cost		\$ 1,825,700		\$ 1,945,250

**Capital Fund Program Five-Year Action Plan
Part II: Supporting Pages--Work Activities**

Activities for Year 1	Activities for Year 4 FFY Start: 2010 FFA FY: 2010	Activities for Year 5 FFY Grant: 2011 FFA FY: 2011			
Development Name/Number	Major Work Categories	Estimated Cost	Development Name/Number	Major Work Categories	Estimated Cost
IL7-1 Elmwood	Boilers (Admin) Water Valves Detector Covers Outside Water Valves	15,000 24,000 1,000 25,000	IL7-1 Elmwood	Lighted Numbers Paint Units Windows A/C Units Admin. Bldg. Door	1,850 216,000 166,000 3,000
IL7-2 McBride	Fencing Boilers (Admin) Water Valves Detector Covers	10,000 15,000 31,600 1,200	IL7-2 McBride	Sidewalk Repair Bathrooms Replace C/H Wiring Lighted Numbers	19,670 300,000 250,000 9,000
IL7-3 Scattered Sites	Fencing Exterior Doors Handicapped Doors Laundry Room Doors	10,000 50,000 4,800 2,100	IL7-3 Scattered Sites	Estimate Repair Windows A/C Units Admin. Bldg. Door Replace Siding	416,000 22,000 275,000 1,500
IL7-4 Smith Bldg.	Sprinkler System Elevator Renovate Bathrooms Generator Carpet	75,000 100,000 174,000 43,000 40,000	IL7-4 Smith Bldg.	Interior Doors Carpet Convert O Bathrooms Lighted Numbers Security Lights	100,000 100,000 45,000 3,750 4,000
IL7-5 Shuerraker	Generator Gutterwork Recreation Area Vest Fens	48,000 48,000 10,000 2,500	IL7-5 Shuerraker	A/C Sleeve Carpet Balcony Range Hoods Alarm Control Panel	20,000 28,400 14,000 3,000
IL7-6 Sunset	Recreation Equip. Cabinets Paint Units Ex. Waste Valves	2,500 70,000 10,000 10,000	IL7-6 Sunset	Carpet Halls Lighted Numbers Remodel Bathrooms Lighted Numbers	25,000 750 20,000 3,000
IL7-7 MAM	Paint Exterio- Bathroom Faucets Kitchen Faucets Paint Units Paint Ex. Wood Ex. Water Valves	5,000 2,000 3,000 40,000 3,000 25,000	IL7-7 MAM	Rampade Bathrooms Floor Tile Utility Room Doors Interior Doors Kitchen Faucets	120,000 80,000 40,000 30,000 6,000
Subtotal CFP Estimated Cost		\$ 247,700			\$ 2,423,982

Attachment J
Capital Fund Program Annual Statement

Annual Statement

Capital Fund Program (CFP) Part I: Summary

Capital Fund Grant Number IL06P00750105 FFY of Grant Approval: (2006)

Performance and Evaluation Report for Period Ending March 31, 2007

Line No.	Summary by Development Account	Total Estimated Cost Original	Total Estimated Cost Revised	Total Actual Cost Obligated	Total Actual Cost Expended
1	Total non-CFP Funds				
2	1406 Operations	186,654	186,854	186,854	186,854
3	1408 Management Improvements	185,427	186,827	186,827	186,827
4	1410 Administration	93,000	93,000	93,000	93,000
5	1411 Audit				
6	1415 Liquidated Damages				
7	1430 Fees and Costs				
8	1440 Site Acquisition				
9	1450 Site Improvement	140,000	130,582	130,582	130,582
10	1460 Dwelling Structures	284,000	244,873	244,873	244,873
11	1465.1 Dwelling Equip. Nonexpendable				
12	1470 Nondwelling Structures				
13	1475 Nondwelling Equipment	15,000	58,789	58,789	58,789
14	1485 Demolition				
15	1490 Replacement Reserve				
16	1492 Moving to Work Demonstration				
17	1495.1 Relocation Costs				
18	1499 Development Activities	34,991	33,347	33,347	33,347
19	1501 Collateralization or Debt Service				
20	1502 Contingency				
21	Amount of Annual Grant: (sum of line 2-20)	934,272	934,272	934,272	934,272
22	Amount of line 21 Related to LBP Activities				
23	Amount of line 21 Related to Section 504 compliance				
24	Amount of line 21 Related to Security – Soft Cost	90,000	90,000	90,000	90,000
25	Amount of line 21 Related to Security – Hard Cost				
26	Amount of line 21 Related to Energy Conservation				

**Annual Statement
Capital Fund Program (CFP) Part II: Supporting Table**

Development Number/Name HA-Wide Activities	General Description of Major Work Categories	Develop- ment Account Number	Quantity	Original Estimated Cost	Revised Estimated Cost	Funds Obligated Total Actual Cost	Funds Expended Total Actual Cost	Status of Work
IL7-1 Elmwood	Paint Units	1460	120	150,000.00	62,629.08	62,629.08	62,629.08	Complete
	Refrigerators	1460	120	48,000.00	44,291.78	44,291.78	44,291.78	Complete
	Sewer Line	1450		0	5,460.00	5,460.00	5,460.00	Complete
IL7-3 Scattered	Refrigerators	1460	50	20,000.0	15,150.62	15,150.62	15,150.62	Complete
	Security Doors	1460	100	55,000.00	64,125.41	64,125.41	64,125.41	Complete
IL7-4 Smith Bldg.	Vent Fans	1450	6	6,000.00	2,381.06	2,381.06	2,381.06	Complete
	Washers & Dryers	1450	7	7,000.00	3,613.91	3,613.91	3,613.91	Complete
	Replace A/C Unit	1450	1	0	1,736.00	1,736.00	1,736.00	Complete
	Repair Generator	1450	1	0	2,654.22	2,654.22	2,654.22	Complete
IL7-5 Shuemaker	Washers & Dryers	1450	5	5,000.00	2,608.07	2,608.07	2,608.07	Complete
IL7-6 Sunset	Awnings	1450		25,000.00	13,413.97	13,413.97	13,413.97	Complete
IL7-8 H. Estates	Complete Bldg.	1499		34,991.00	33,346.58	33,346.58	33,346.58	Complete
PHA Wide	Project Manager	1408		50,000.00	57,870.26	57,870.26	57,870.26	Complete
PHA Wide	Travel & Training	1408		15,427.00	24,796.74	24,796.74	24,796.74	Complete
PHA Wide	Tenant Services	1408		25,000.00	14,160.00	14,160.00	14,160.00	Complete
PHA Wide	Security	1408		90,000.00	90,000.00	90,000.00	90,000.00	Complete
PHA Wide	Salary	1410		93,000.00	93,000.00	93,000.00	93,000.00	Complete
PHA Wide	Site Improvement	1450		75,000.00	80,894.87	80,894.87	80,894.87	Complete
PHA Wide	Pest Control	1450		22,000.00	17,820.00	17,820.00	17,820.00	Complete
PHA Wide	Supplies	1475		15,000.00	17,976.54	17,976.54	17,976.54	Complete
PHA Wide	New Trucks	1475	3	00.00	40,812.45	40,812.45	40,812.45	Complete
PHA Wide	Unit Prep	1460		11,000.00	58,676.44	58,676.44	58,676.44	Complete
PHA Wide	Operations	1406		186,854.00	186,854.00	186,854.00	186,854.00	Complete

**Annual Statement
Capital Fund Program (CFP) Part III Implementation Schedule**

Development Number Name/HA – Wide Activities	All Funds Obligated (Quarter Ending Date)			All Funds Expended (Quarter Ending Date)			Reason for Revised Target Dates
	Original	Revised	Actual	Original	Revised	Actual	
IL7-1 Elmwood Place	09/07			09/08		09/06	Work Completed
IL7-2 McBride Place							No Work Scheduled
IL7-3 Scattered Sites	09/07			09/08		3/06	Work Completed
IL7-4 Smith Building	09/07			09/08		7/06	Work Completed
IL7-5 Shuemaker Building	09/07			09/08		12/05	Work Completed
IL7-6 Sunset Terrace	09/07			09/08		3/06	Work Completed
IL7-7 MAM Apartment							No Work Scheduled
IL7-8 Harrington Estates							No Work Scheduled
PHA Wide	09/07			09/08		9/06	Work Completed

Attachment K

PET POLICY – ELDERLY/DISABLED PROJECTS [24 CFR Part 5, Subpart C]

INTRODUCTION

PHAs have discretion to decide whether or not to develop policies pertaining to the keeping of pets in public housing units. This Chapter explains the PHA's policies on the keeping of pets and any criteria or standards pertaining to the policy for elderly/disabled projects. The rules adopted are reasonably related to the legitimate interest of this PHA to provide a decent, safe and sanitary living environment for all tenants, to protecting and preserving the physical condition of the property, and the financial interest of the PHA.

The purpose of this policy is to establish the PHA's policy and procedures for ownership of pets in elderly and disabled units and to ensure that no applicant or resident is discriminated against regarding admission or continued occupancy because of ownership of pets. It also establishes reasonable rules governing the keeping of common household pets.

Nothing in this policy or the dwelling lease limits or impairs the right of persons with disabilities to own animals that are used to assist them.

ANIMALS THAT ASSIST PERSONS WITH DISABILITIES

The resident/pet owner will be required to qualify animals (for exclusion from the pet policy) that assist persons with disabilities.

Pet rules will not be applied to animals that assist persons with disabilities. To be excluded from the pet policy, the resident/pet owner must certify:

- That there is a person with disabilities in the household;
- That the animal has been trained to assist with the specified disability.

A. MANAGEMENT APPROVAL OF PETS

All pets must be approved in advance by the PHA management.

The pet owner must submit and enter into a Pet Agreement with the PHA.

Registration of Pets

Pets must be registered with the PHA before they are brought onto the premises. Registration includes certificate signed by a licensed veterinarian or State/local authority that the pet has received all inoculations required by State or local law, and that the pet has no communicable disease(s) and is pest-free.

Dogs and cats must be spayed or neutered.

Execution of a Pet Agreement with the PHA stating that the tenant acknowledges complete responsibility for the care and cleaning of the pet will be required.

Registration must be renewed and will be coordinated with the annual recertification date.

Approval for the keeping of a pet shall not be extended pending the completion of these requirements.

Refusal to Register Pets

The PHA may not refuse to register a pet based on the determination that the pet owner is financially unable to care for the pet. If the PHA refuses to register a pet, a written notification will be sent to the pet owner stating the reason for denial and shall be served in accordance with HUD Notice requirements

The PHA will refuse to register a pet if:

The pet is not a *common household pet* as defined in this policy;

Keeping the pet would violate any House Pet Rules;

The pet owner fails to provide complete pet registration information, or fails to update the registration annually;

The PHA reasonably determines that the pet owner is unable to keep the pet in compliance with the pet rules and other lease obligations. The pet's temperament and behavior may be considered as a factor in determining the pet owner's ability to comply with provisions of the lease.

The notice of refusal may be combined with a notice of a pet violation.

A resident who cares for another resident's pet must notify the PHA and agree to abide by all of the pet rules in writing.

B. STANDARDS FOR PETS

If an approved pet gives birth to a litter, the resident must remove all pets from the premises except one.

Pet rules will not be applied to animals that assist persons with disabilities.

Persons with Disabilities

The resident/pet owner will be required to qualify animals (for exclusion from the pet policy) that assist persons with disabilities. Example below.

To be excluded from the pet policy, the resident/pet owner must certify:

- That there is a person with disabilities in the household;
- That the animal has been trained to assist with the specified disability; and
- That the animal actually assists the person with the disability.

Types of Pets Allowed

No types of pets other than the following may be kept by a resident.

Tenants are not permitted to have more than one *type* of pet.

1. Dogs

- Maximum number: one
- Maximum adult weight: 25 pounds
- Must be housebroken
- Must be spayed or neutered
- Must have all required inoculations
- Must be licensed as specified now or in the future by State law and local ordinance

2. Cats

- Maximum number: one
- Must be declawed
- Must be spayed or neutered
- Must have all required inoculations
- Must be trained to use a litter box or other waste receptacle
- Must be licensed as specified now or in the future by State law or local ordinance

3. Birds

- Maximum number: two
- Must be enclosed in a cage at all times

4. Fish

Maximum aquarium size: 10 gallons
Must be maintained on an approved stand

5. Rodents (Rabbit, guinea pig, hamster, or gerbil ONLY)

Maximum number: two
Must be enclosed in an acceptable cage at all times
Must have any or all inoculations as specified now or in the future by State law or local ordinance

6. Turtles

Maximum number: two
Must be enclosed in an acceptable cage or container at all times

C. PETS TEMPORARILY ON THE PREMISES

Pets that are not owned by a tenant will not be allowed.

Residents are prohibited from feeding or harboring stray animals.

D. DESIGNATION OF PET/NO-PET AREAS

The following areas are designated no-pet areas:

LOBBY

HALLWAYS

RECREATION ROOMS

PUBLIC DINING AREAS

E. ADDITIONAL FEES AND DEPOSITS FOR PETS

The resident/pet owner shall be required to pay a refundable deposit for the purpose of defraying all reasonable costs directly attributable to the presence of a dog or cat.

An initial payment of \$50.00 on or prior to the date the pet is properly registered and brought into the apartment, and;

The PHA reserves the right to change or increase the required deposit by amendment to these rules.

The PHA will refund the Pet Deposit to the tenant, less any damage caused by the pet to the dwelling unit, upon removal of the pet or the owner from the unit.

The PHA will return the Pet Deposit to the former tenant or to the person designated by the former tenant in the event of the former tenant's incapacitation or death.

The PHA will provide the tenant or designee identified above with a written list of any charges against the pet deposit. If the tenant disagrees with the amount charged to the pet deposit, the PHA will provide a meeting to discuss the charges.

All reasonable expenses incurred by the PHA as a result of damages directly attributable to the presence of the pet in the project will be the responsibility of the resident, including:

- The cost of repairs and replacements to the resident's dwelling unit;
- Fumigation of the dwelling unit;
- Common areas of the project.

Pet Deposits are not a part of rent payable by the resident.

F. ALTERATIONS TO UNIT

Residents/pet owners shall not alter their unit, patio, premises or common areas to create an enclosure for any animal. Installation of pet doors is prohibited.

G. PET WASTE REMOVAL CHARGE

A separate pet waste removal charge of \$20.00 per occurrence will be assessed against the resident for violations of the pet policy.

Pet deposit and pet waste removal charges are not part of rent payable by the resident.

All reasonable expenses incurred by the PHA as the result of damages directly attributable to the presence of the pet will be the responsibility of the resident, including:

- The cost of repairs and replacements to the dwelling unit;
- Fumigation of the dwelling unit.

If the tenant is in occupancy when such costs occur, the tenant shall be billed for such costs as a current charge.

If such expenses occur as the result of a move-out inspection, they will be deducted from the pet deposit. The resident will be billed for any amount that exceeds the pet deposit.

The pet deposit will be refunded when the resident moves out or no longer has a pet on the premises, whichever occurs first.

The expense of flea disinfestations shall be the responsibility of the resident.

H. PET AREA RESTRICTIONS

Pets must be maintained within the resident's unit. When outside of the unit (within the building or on the grounds) dogs and cats must be kept on a leash or carried and under the control of the resident or other responsible individual at all times.

Pets are not permitted in common areas including lobbies, community rooms and laundry areas except for those common areas which are entrances to and exits from the building.

I. NOISE

Pet owners must agree to control the noise of pets so that such noise does not constitute a nuisance to other residents or interrupt their peaceful enjoyment of their housing unit or premises. This includes, but is not limited to loud or continuous barking, howling, whining, biting, scratching, chirping, or other such activities.

J. CLEANLINESS REQUIREMENTS

Litter Box Requirements. All animal waste or the litter from litter boxes shall be picked up immediately by the pet owner, disposed of in sealed plastic trash bags, and placed in a trash bin.

Litter shall not be disposed of by being flushed through a toilet.

Litter boxes shall be stored inside the resident's dwelling unit.

Removal of Waste from Other Locations. The Resident/Pet Owner shall be responsible for the removal of waste from the exercise area by placing it in a sealed plastic bag and disposing of it in an outside trash bin.

Any unit occupied by a dog, cat, or rodent will be fumigated at the time the unit is vacated.

The resident/pet owner shall take adequate precautions to eliminate any pet odors within or around the unit and to maintain the unit in a sanitary condition at all times.

K. PET CARE

No pet (excluding fish) shall be left unattended in any apartment for a period in excess of 10 hours.

All residents/pet owners shall be responsible for adequate care, nutrition, exercise and medical attention for his/her pet.

Residents/pet owners must recognize that other residents may have chemical sensitivities or allergies related to pets, or may be easily frightened or disoriented by animals. Pet owners must agree to exercise courtesy with respect to other residents.

L. RESPONSIBLE PARTIES

The resident/pet owner will be required to designate two responsible parties for the care of the pet if the health or safety of the pet is threatened by the death or incapacity of the pet owner, or by other factors that render the pet owner unable to care for the pet.

M. INSPECTIONS

The PHA may, after reasonable notice to the tenant during reasonable hours, enter and inspect the premises, in addition to other inspections allowed.

N. PET RULE VIOLATION NOTICE

If a determination is made on objective facts supported by written statements, that a resident/pet owner has violated the Pet Rule Policy, written notice will be served.

The Notice will contain a brief statement of the factual basis for the determination and the pet rule(s) that were violated. The notice will also state:

That the resident/pet owner has two (2) days from the effective date of the service of notice to correct the violation or make written request for a meeting to discuss the violation;

That the resident pet owner is entitled to be accompanied by another person of his or her choice at the meeting; and

That the resident/pet owner's failure to correct the violation, request a meeting, or appear at a requested meeting may result in initiation of procedures to terminate the pet owner's tenancy.

O. NOTICE FOR PET REMOVAL

If the resident/pet owner and the PHA are unable to resolve the violation at the meeting or the pet owner fails to correct the violation in the time period allotted by the PHA, the PHA may serve notice to remove the pet.

The Notice shall contain:

A brief statement of the factual basis for the PHA's determination of the Pet Rule that has been violated;

The requirement that the resident /pet owner must remove the pet within five (5) days of the notice; and

A statement that failure to remove the pet may result in the initiation of termination of tenancy procedures.

P. TERMINATION OF TENANCY

The PHA may initiate procedures for termination of tenancy based on a pet rule violation if:

The pet owner has failed to remove the pet or correct a pet rule violation within the time period specified; and

The pet rule violation is sufficient to begin procedures to terminate tenancy under terms of the lease.

Q. PET REMOVAL

If the death or incapacity of the pet owner threatens the health or safety of the pet, or other factors occur that render the owner unable to care for the pet, the situation will be reported to the Responsible Party designated by the resident/pet owner. Includes pets who are poorly cared for or have been left unattended for over 10 hours.

If the responsible party is unwilling or unable to care for the pet, or if the PHA after reasonable efforts cannot contact the responsible party, the PHA may contact the appropriate State or local agency and request the removal of the pet.

R. EMERGENCIES

The PHA will take all necessary steps to insure that pets that become vicious, display symptoms of severe illness, or demonstrate behavior that constitutes an immediate threat to the health or safety of others, are referred to the appropriate State or local entity authorized to remove such animals.

If it is necessary for the PHA to place the pet in a shelter facility, the cost will be the responsibility of the tenant/pet owner.

Attachment L

COMMUNITY SERVICE

[24 CFR Part 960 Subpart F and 24 CFR 903.7(l)]

INTRODUCTION

IMPORTANT NOTICE

The community service requirement has been suspended for Federal Fiscal Year 2002, for all developments except HOPE VI developments (Department of Veteran Affairs and Housing and Urban Development, and Independent Agencies Appropriation Act, 2002, at Section 432). The requirement has been reinstated for Federal fiscal year 2003.

A. REQUIREMENT

Each adult resident of the PHA shall:

Contribute 8 hours per month of community service (not including political activities) within the community in which that adult resides; or

Participate in an economic self-sufficiency program (defined below) for 8 hours per month; or

Perform 8 hours per month of combined activities (community service and economic self-sufficiency program)

B. EXEMPTIONS

The PHA shall provide an exemption from the community service requirement for any individual who:

Is 62 years of age or older;

Is a blind or disabled individual, as defined under section 216[i][1] or 1614 of the Social Security Act, and who is unable to comply with this section, or is a primary caretaker of such individual;

Is engaged in a work activity as defined in section 407[d] of the Social Security Act;

Meets the requirements for being exempted from having to engage in a work activity under the State program funded under part A of title IV of the Social Security Act, or under any other welfare program of the State in which the public housing agency is located, including a State-administered welfare-to-work program; or

Is in a family receiving assistance under a State program funded under part A of title IV of the Social Security Act, or under any other welfare program of the State in which the public housing agency is located, including a State-administered welfare-to-work program, and has not been found by the State or other administering entity to be in noncompliance with such program.

The PHA will re-verify exemption status annually except in the case of an individual who is 62 years of age or older.

The PHA will permit residents to change exemption status during the year if status changes.

C. DEFINITION OF ECONOMIC SELF-SUFFICIENCY PROGRAM

For purposes of satisfying the community service requirement, participating in an economic self-sufficiency program is defined, in addition to the exemption definitions described above, by HUD as: Any program designed to encourage, assist, train or facilitate economic independence of assisted families or to provide work for such families.

These economic self-sufficiency programs can include job training, employment counseling, work placement, basic skills training, education, English proficiency, workfare, financial or household management, apprenticeship, or any other program necessary to ready a participant to work (such as substance abuse or mental health treatment).

The PHA will give residents the greatest choice possible in identifying community service opportunities.

The PHA will consider a broad range of self-sufficiency opportunities.

D. ANNUAL DETERMINATIONS

For each public housing resident subject to the requirement of community service, the PHA shall, at least 30 days before the expiration of each lease term, review and determine the compliance of the resident with the community service requirement.

Such determination shall be made in accordance with the principles of due process and on a nondiscriminatory basis.

The PHA will verify compliance annually. If qualifying activities are administered by an organization other than the PHA, the PHA will obtain verification of family compliance from such third parties.

Family members will not be permitted to self-certify that they have complied with community service requirements.

E. NONCOMPLIANCE

If the PHA determines that a resident subject to the community service requirement has not complied with the requirement, the PHA shall notify the resident of such noncompliance, and that:

The determination of noncompliance is subject to the administrative grievance procedure under the PHA's Grievance Procedures; and

Unless the resident enters into an agreement to comply with the community service requirement, the resident's lease will not be renewed, and

The PHA may not renew or extend the resident's lease upon expiration of the lease term and shall take such action as is necessary to terminate the tenancy of the household, unless the PHA enters into an agreement, before the expiration of the lease term, with the resident providing for the resident to cure any noncompliance with the community service requirement, by participating in an economic self-sufficiency program for or contributing to community service as many additional hours as the resident needs to comply in the aggregate with such requirement over the 12-month term of the lease.

The head of household and the noncompliant adult must sign the agreement to cure.

Ineligibility for Occupancy for Noncompliance

The PHA shall not renew or extend any lease, or provide any new lease, for a dwelling unit for any household that includes an adult member who was subject to the community service requirement and failed to comply with the requirement.

F. PHA RESPONSIBILITY

The PHA will ensure that all community service programs are accessible for persons with disabilities.

The PHA will ensure that:

The conditions under which the work is to be performed are not hazardous;

The work is not labor that would be performed by the PHA's employees responsible for essential maintenance and property services; or

The work is not otherwise unacceptable.

G. PHA IMPLEMENTATION OF COMMUNITY SERVICE REQUIREMENT

The PHA will provide to residents a brochure of community service and volunteer opportunities available throughout the community.

Attachment M
Capital Fund Program Annual Statement

Annual Statement

Capital Fund Program (CFP) Part I: Summary

Capital Fund Program Replacement Housing Factor (CFP/CFPRHF)

Capital Fund Program Grant No.IL06P00750106 FFY of Grant Approval: (2006)

Performance and Evaluation Report for Period Ending March 31, 2007

Line No.	Summary by Development Account	Total Estimated Cost Original	Total Estimated Cost Revised	Total Actual Cost Obligated	Total Actual Cost Expended
1	Total non-CFP Funds				
2	1406 Operations	173,246	178,776	178,776	173,246
3	1408 Management Improvements	173,646	178,776	165,599	126,877
4	1410 Administration	86,823	89,350	89,350	46,500
5	1411 Audit				
6	1415 Liquidated Damages				
7	1430 Fees and Costs				
8	1440 Site Acquisition				
9	1450 Site Improvement	186,605	201,009	1887,459	67,899
10	1460 Dwelling Structures	152,196	152,196	142,493	142,493
11	1465.1 Dwelling Equip. Nonexpendable	82,949	80,871	80,871	80,871
12	1470 Nondwelling Structures				
13	1475 Nondwelling Equipment	12,773	12,911	11,849	11,849
14	1485 Demolition				
15	1490 Replacement Reserve				
16	1492 Moving to Work Demonstration				
17	1495.1 Relocation Costs				
18	1499 Development Activities				
19	1501 Collateralization or Debt Service				
20	1502 Contingency				
21	Amount of Annual Grant: (sum of line 2-20)	868,238	893,889	856,398	718,395
22	Amount of line 21 Related to LBP Activities				
23	Amount of line 21 Related to Section 504 compliance				
24	Amount of line 21 Related to Security – Soft Cost	100,846	89,817	89,718	50,991
25	Amount of line 21 Related to Security – Hard Cost				
26	Amount of line 21 Related to Energy Conservation	17,041	5,671	5,671	5,671

**Annual Statement
Capital Fund Program (CFP) Part II: Supporting Table**

Development Number/Name HA-Wide Activities	General Description of Major Work Categories	Develop- ment Account Number	Quantity	Original Estimated Cost	Revised Estimated Cost	Funds Obligated Total Actual Cost	Funds Expended Total Actual Cost	Status of Work
IL7-2 McBride	Paint Units (FLA)	1460	58	0	0	0	0	Moved to 2007
	Refrigerators (FLA)	1465.1	158	53,812.68	53,812.68	53,812.68	53,812.68	Complete
IL7-3 Scattered	Closet Doors (FLA)	1460	50	10,000.00	9,702.73	0	0	On Schedule
IL7-4 Smith Bldg.	Auto. Door Openers	1450	6	11,500.00	11,500.00	0	0	On Schedule
	Refrigerators (FLA)	1465.1	57	22,648.95	22,648.95	22,648.95	22,648.95	Complete
	Repair Roof	1450	1	6,007.00	6,007.00	6,007.00	6,007.00	Complete
	Carpet	1450	7	4,907.00	4,907.00	4,907.00	4,907.00	Complete
IL7-6 Sunset	A/C Units (FLA)	1465.1	10	6,487.32	4,409.54	4,409.54	4,409.54	Complete
IL7-7 MAM Apts	Erosion (FLA).	1450		2,000.00	2,000.00	0	25,140.05	On Schedule
PHA Wide	Operations	1406		173,246.00	178,776.00	178,776.00	173,246.00	On Schedule
PHA Wide	Travel & Training	1408		27,800.00	42,930.00	29,753.12	29,753.12	On Schedule
PHA Wide	Project Manager	1408		45,000.00	46,128.16	46,128.16	46,128.16	Complete
PHA Wide	Security	1408		100,846.00	89,717.84	89,717.86	540,991.07	On Schedule
PHA Wide	Salary	1410		86,823.00	89,350.00	89,350.00	43,411.50	On Schedule
PHA Wide	Site Improvt (FLA)	1450		145,141.31	159,545.31	159,545.31	111,737.55	On Schedule
PHA Wide	Pest Control	1450		17,000.00	17,000.00	17,000.00	17,000.00	Complete
PHA Wide	Win. Glass (FLA)	1460		9,041.40	1,048.40	1,048.40	1,048.40	Complete
PHA Wide	Clean A/C (FLA)	1460	160	8,000.00	4,622.38	4,622.38	4,622.38	Complete
PHA Wide	Unit Prep. (FLA)	1460		125,154.34	136,822.23	136,822.23	136,822.23	Complete
PHA Wide	Unit Prep. (FLA)	1460		125,154.34	136,822.23	136,822.23	136,822.23	Complete
	Off. Supp. & Equip.	1475		12,773.00	12,910.78	11,848.97	11848.98	On Schedule

**Annual Statement
Capital Fund Program (CFP) Part III Implementation Schedule**

Development Number Name/HA - Wide Activities	All Funds Obligated (Quarter Ending Date)			All Funds Expended (Quarter Ending Date)			Reason for Revised Target Dates
	Original	Revised	Actual	Original	Revised	Actual	
IL7-1 Elmwood Place	09/09			09/10			Work on Schedule
IL7-2 McBride Place	09/09			09/10			Work on Schedule
IL7-3 Scattered Sites	09/09			09/10			Work on Schedule
IL7-4 Smith Building	09/09			09/10			Work on Schedule
IL7-5 Shuemaker Building	09/09			09/10			Work on Schedule
IL7-6 Sunset Terrace	09/09			09/10			Work on Schedule
IL7-7 MAM Apartment	09/09			09/10			Work on Schedule
IL7-8 Harrington Estates	09/09			09/10			Work on Schedule
PHA Wide	09/09			09/10			Work on Schedule

Capital Fund Program Annual Statement

Annual Statement

Capital Fund Program (CFP) Part I: Summary

Capital Fund Program Replacement Housing Factor (CFP/CFPRHF)

Capital Fund Grant No.IL06P00750105 FFY of Grant Approval: (2005)

Performance and Evaluation Report for Period Ending March 31, 2007

Line No.	Summary by Development Account	Total Estimated Cost Original	Total Estimated Cost Revised	Total Actual Cost Obligated	Total Actual Cost Expended
1	Total non-CFP Funds				
2	1406 Operations	186,854	186,854	186,854	186,854
3	1408 Management Improvements	180,427	186,827	186,827	186,827
4	1410 Administration	93,000	93,000	93,000	93,000
5	1411 Audit				
6	1415 Liquidated Damages				
7	1430 Fees and Costs				
8	1440 Site Acquisition				
9	1450 Site Improvement	140,000	130,582	130,582	130,582
10	1460 Dwelling Structures	284,000	244,873	244,873	244,873
11	1465.1 Dwelling Equip. Nonexpendable				
12	1470 Nondwelling Structures				
13	1475 Nondwelling Equipment	15,000	58,789	58,789	58,789
14	1485 Demolition				
15	1490 Replacement Reserve				
16	1492 Moving to Work Demonstration				
17	1495.1 Relocation Costs				
18	1499 Development Activities	34,991	33,347	33,347	33,347
19	1501 Collateralization or Debt Service				
20	1502 Contingency				
21	Amount of Annual Grant: (sum of line 2-20)	934,272	934,272	934,272	934,272
22	Amount of line 21 Related to LBP Activities				
23	Amount of line 21 Related to Section 504 compliance				
24	Amount of line 21 Related to Security – Soft Cost	90,000	90,000	90,000	90,000
25	Amount of line 21 Related to Security – Hard Cost				
26	Amount of line 21 Related to Energy Conservation				

**Annual Statement
Capital Fund Program (CFP) Part II: Supporting Table**

Development Number/Name HA-Wide Activities	General Description of Major Work Categories	Develop- ment Account Number	Quantity	Original Estimated Cost	Revised Estimated Cost	Funds Obligated Total Actual Cost	Funds Expended Total Actual Cost	Status of Work
IL7-1 Elmwood	Paint Units	1460	120	150,000.00	62,629.08	62,629.08	62,629.08	Complete
	Refrigerators	1460	120	48,000.00	44,291.78	44,291.78	44,291.78	Complete
	Sewer Line	1450		0	5,460.00	5,460.00	5,460.00	Complete
IL7-3 Scattered	Refrigerators	1460	50	20,000.00	15,150.62	15,150.62	15,150.62	Complete
	Security Doors	1460	100	55,000.00	64,125.41	64,125.41	64,125.41	Complete
IL7-4 Smith Bldg.	Vent Fans	1450	6	6,000.00	2,381.06	2,381.06	2,381.06	Complete
	Washers & Dryers	1450	7	7,000.00	3,613.91	3,613.91	3,613.91	Complete
	Replace A/C Unit	1450	1	0	1,736.00	1,736.00	1,736.00	Complete
	Repair Generator	1450	1	0	2,654.22	2,654.22	2,654.22	Complete
IL7-5 Shuemaker	Washers & Dryers	1450	5	5,000.00	2,608.07	2,608.07	2,608.07	Complete
IL7-6 Sunset	Awnings	1450		25,000.00	13,413.97	13,413.97	13,413.97	Complete
IL7-8 H. Estates	Complete Bldg.	1499		34,991.00	33,346.58	33,346.58	33,346.58	Complete
PHA Wide	Project Manager	1408		50,000.00	57,870.26	57,870.26	57,870.26	Complete
PHA Wide	Travel & Training	1408		15,427.00	24,796.74	24,796.74	24,796.74	Complete
PHA Wide	Tenant Services	1408		25,000.00	14,160.00	14,160.00	14,160.00	Complete
PHA Wide	Security	1408		90,000.00	90,000.00	90,000.00	90,000.00	Complete
PHA Wide	Salary	1410		93,000.00	93,000.00	93,000.00	93,000.00	Complete
PHA Wide	Site Improvement	1450		75,000.00	80,894.87	80,894.87	80,894.87	Complete
PHA Wide	Pest Control	1450		22,000.00	17,820.00	17,820.00	17,820.00	Complete
PHA Wide	Supplies	1475		19,000.00	17,976.54	17,976.54	17,976.54	Complete
PHA Wide	Unit Prep	1460		11,000.00	58,676.44	58,676.44	58,676.44	Complete
PHA Wide	New Trucks	1475	3	15,000.00	17,976.54	17,976.54	17,976.54	Complete
PHA Wide	Operations	1406		186,854.00	186,854.00	186,854.00	186,854.00	Complete

**Annual Statement
Capital Fund Program (CFP) Part III Implementation Schedule**

Development Number Name/HA – Wide Activities	All Funds Obligated (Quarter Ending Date)			All Funds Expended (Quarter Ending Date)			Reason for Revised Target Dates
	Original	Revised	Actual	Original	Revised	Actual	
IL7-1 Elmwood Place	09/07		09/06	09/08		09/06	Completed Early
IL7-2 McBride Place	09/07		09/06	09/08			Moved to 06
IL7-3 Scattered Sites	09/07		09/06	09/08		03/06	Completed Early
IL7-4 Smith Building	09/07		09/06	09/08		07/06	Completed Early
IL7-5 Shuemaker Building	09/07		09/06	09/08		12/05	Completed Early
IL7-6 Sunset Terrace	09/07		09/06	09/08		03/06	Completed Early
IL7-7 MAM Apartment	09/07		09/06	09/08			Moved to 06
IL7-8 Harrington Estates	09/07		09/06	09/08		07/06	Completed Early
PHA Wide	09/07		09/06	09/08		09/06	Completed Early

Attachment N
Carbon Monoxide Alarm Detector Act

The authority has installed carbon monoxide detectors per HUD's e-mail of September 19, 2006. A carbon monoxide detector has been installed within fifteen feet of each bedroom requiring a detector. Detectors have been installed in the furnace room where required.

Attachment O
Violence Against Women

The Admission and Continued Occupancy Policy gives preference to victims of physical violence/domestic violence. ACHA has amended its Admission and Continued Occupancy Policy to give preference to child and adult victims of physical violence/domestic violence, dating violence, sexual assault to stalking. ACHA plans to work with State and Local Agencies to enable the housing authority to better serve the needs of child and adult victims of domestic violence, dating violence, sexual assault or stalking.

**Component 7
Capital Fund Program Annual Statement
Parts I, II, and II**

**Annual Statement
Capital Fund Program (CFP) Part I: Summary**

Capital Fund Grant Number FFY of Grant Approval: (MM/YYYY)

Original Annual Statement

Line No.	Summary by Development Account	Total Estimated Cost
1	Total Non-CGP Funds	
2	1406 Operations	
3	1408 Management Improvements	
4	1410 Administration	
5	1411 Audit	
6	1415 Liquidated Damages	
7	1430 Fees and Costs	
8	1440 Site Acquisition	
9	1450 Site Improvement	
10	1460 Dwelling Structures	
11	1465.1 Dwelling Equipment-Nonexpendable	
12	1470 Nondwelling Structures	
13	1475 Nondwelling Equipment	
14	1485 Demolition	
15	1490 Replacement Reserve	
16	1492 Moving to Work Demonstration	
17	1495.1 Relocation Costs	
18	1498 Mod Used for Development	
19	1502 Contingency	
20	Amount of Annual Grant (Sum of lines 2-19)	
21	Amount of line 20 Related to LBP Activities	
22	Amount of line 20 Related to Section 504 Compliance	
23	Amount of line 20 Related to Security	
24	Amount of line 20 Related to Energy Conservation Measures	

Annual Statement

Capital Fund Program (CFP) Part II: Supporting Table

Development Number/Name HA-Wide Activities	General Description of Major Work Categories	Development Account Number	Total Estimated Cost

**Annual Statement
 Capital Fund Program (CFP) Part III: Implementation Schedule**

Development Number/Name HA-Wide Activities	All Funds Obligated (Quarter Ending Date)	All Funds Expended (Quarter Ending Date)

Optional Table for 5-Year Action Plan for Capital Fund (Component 7)

Complete one table for each development in which work is planned in the next 5 PHA fiscal years. Complete a table for any PHA-wide physical or management improvements planned in the next 5 PHA fiscal year. Copy this table as many times as necessary. Note: PHAs need not include information from Year One of the 5-Year cycle, because this information is included in the Capital Fund Program Annual Statement.

Optional 5-Year Action Plan Tables				
Development Number	Development Name (or indicate PHA wide)	Number Vacant Units	% Vacancies in Development	
Description of Needed Physical Improvements or Management Improvements			Estimated Cost	Planned Start Date (HA Fiscal Year)
Total estimated cost over next 5 years				

Optional Public Housing Asset Management Table

See Technical Guidance for instructions on the use of this table, including information to be provided.

Public Housing Asset Management								
Development Identification		Activity Description						
Name, Number, and Location	Number and Type of units	Capital Fund Program Parts II and III <i>Component 7a</i>	Development Activities <i>Component 7b</i>	Demolition / disposition <i>Component 8</i>	Designated housing <i>Component 9</i>	Conversion <i>Component 10</i>	Home-ownership <i>Component 11a</i>	Other (describe) <i>Component 17</i>