

U.S. Department of Housing and Urban Development
Office of Public and Indian Housing

PHA Plans

5 Year Plan for Fiscal Years 2005 - 2009
Annual Plan for Fiscal Year 2006

Madison County Housing Authority

**NOTE: THIS PHA PLANS TEMPLATE (HUD 50075) IS TO BE COMPLETED IN
ACCORDANCE WITH INSTRUCTIONS LOCATED IN APPLICABLE PIH NOTICES**

PHA Plan Agency Identification

PHA Name: Madison County Housing Authority

PHA Number: IL015

PHA Fiscal Year Beginning: 01/2006

Public Access to Information

Information regarding any activities outlined in this plan can be obtained by contacting: (select all that apply)

- Main administrative office of the PHA
- PHA development management offices
- PHA local offices

Display Locations For PHA Plans and Supporting Documents

The PHA Plans (including attachments) are available for public inspection at: (select all that apply)

- Main administrative office of the PHA
- PHA development management offices
- PHA local offices
- Main administrative office of the local government
- Main administrative office of the County government
- Main administrative office of the State government
- Public library
- PHA website
- Other (list below)

PHA Plan Supporting Documents are available for inspection at: (select all that apply)

- Main business office of the PHA
- PHA development management offices
- Other (list below)

5-YEAR PLAN
PHA FISCAL YEARS 2005 - 2009
[24 CFR Part 903.5]

A. Mission

State the PHA's mission for serving the needs of low-income, very low income, and extremely low-income families in the PHA's jurisdiction. (select one of the choices below)

The mission of the PHA is the same as that of the Department of Housing and Urban Development: To promote adequate and affordable housing, economic opportunity and a suitable living environment free from discrimination.

The PHA's mission is:

Develop and provide, through a cooperative relationship with residents, safe, decent and sanitary affordable housing to enhance the quality of life for all residents and create innovative programs that will foster economic independence.

In order to achieve this mission, we will:

- * Provide excellent and positive professional management, services, and communications,
- * Develop and maintain a mutual respect and partnership with residents,
- * Encourage and maintain community concern and involvement,
- * Hire, develop, and retain well-trained, efficient employees,
- * Seek additional funding, both public and private, for affordable housing and resident programs, and
- * Require innovation and accountability in the utilization of all Madison County Housing Authority resources.

B. Goals

The goals and objectives listed below are derived from HUD's strategic Goals and Objectives and those emphasized in recent legislation. PHAs may select any of these goals and objectives as their own, or identify other goals and/or objectives. Whether selecting the HUD-suggested objectives or their own, **PHAS ARE STRONGLY ENCOURAGED TO IDENTIFY QUANTIFIABLE MEASURES OF SUCCESS IN REACHING THEIR OBJECTIVES OVER THE COURSE OF THE 5 YEARS.** (Quantifiable measures would include targets such as: numbers of families served or PHAS scores achieved.) PHAs should identify these measures in the spaces to the right of or below the stated objectives.

HUD Strategic Goal: Increase the availability of decent, safe, and affordable housing.

- PHA Goal: Expand the supply of assisted housing
 Objectives:
 - Apply for additional rental vouchers: If they become available
 - Reduce public housing vacancies: by 30% over 5 years
 - Leverage private or other public funds to create additional housing opportunities:
 - Acquire or build units or developments
 - Other (list below)
 - Work with other agencies and developers to expand housing using allotment of project based certificates

- PHA Goal: Improve the quality of assisted housing
 Objectives:
 - Improve public housing management: (PHAS score) achieve high performer status by December, 2006
 - Improve voucher management: (SEMAP score)
 - Increase customer satisfaction: work with resident groups to improve living conditions, reduce turnovers by December 2006
 - Concentrate on efforts to improve specific management functions: (list; e.g., public housing finance; voucher unit inspections)
 - Renovate or modernize public housing units:
 - Demolish or dispose of obsolete public housing by December 2005:
 - Provide replacement public housing by December 2007:
 - Provide replacement vouchers:
 - Other: (list below)

- PHA Goal: Increase assisted housing choices
 Objectives:
 - Provide voucher mobility counseling:
 - Conduct outreach efforts to potential voucher landlords
 - Increase voucher payment standards
 - Implement voucher homeownership program:
 - Implement public housing or other homeownership programs:
 - Implement public housing site-based waiting lists: Washington Avenue Apartments and future mixed finance developments will have site based waiting lists
 - Convert public housing to vouchers:
 - Other: (list below)
 - The Authority employs sub-jurisdictional waiting lists. Applicants may apply for housing on all lists.

HUD Strategic Goal: Improve community quality of life and economic vitality

- PHA Goal: Provide an improved living environment

Objectives:

- Implement measures to deconcentrate poverty by bringing higher income public housing households into lower income developments:
- Implement measures to promote income mixing in public housing by assuring access for lower income families into higher income developments:
- Implement public housing security improvements: Attract police officers to live in developments, install security cameras, lighting, remove physical barriers, install security screens, set up neighborhood watch programs through resident councils.
- Designate developments or buildings for particular resident groups (elderly, persons with disabilities) by June 2006
- Other: (list below)

HUD Strategic Goal: Promote self-sufficiency and asset development of families and individuals

- PHA Goal: Promote self-sufficiency and asset development of assisted households

Objectives:

- Increase the number and percentage of employed persons in assisted families: increase by 30% by December, 2006
- Provide or attract supportive services to improve assistance recipients' employability:
- Provide or attract supportive services to increase independence for the elderly or families with disabilities.
- Other: (list below)

HUD Strategic Goal: Ensure Equal Opportunity in Housing for all Americans

- PHA Goal: Ensure equal opportunity and affirmatively further fair housing

Objectives:

- Undertake affirmative measures to ensure access to assisted housing regardless of race, color, religion national origin, sex, familial status, and disability: The Authority shall mix its public housing development populations as much as possible with respect to race, color, religion national origin, sex, familial status, and disability.
- Undertake affirmative measures to provide a suitable living environment for families living in assisted housing, regardless of race, color, religion national origin, sex, familial status, and disability:
- Undertake affirmative measures to ensure accessible housing to persons with all varieties of disabilities regardless of unit size required: The Authority will work with local agencies representing persons with all types of disabilities to assist them in obtaining affordable housing.
- Other: All MCHA staff has been trained in areas of fair housing and equal

opportunity and cultural diversity

Other PHA Goals and Objectives: (list below)

1. Continue to provide a safe and secure environment in the Madison County Housing Authority's public housing developments. Within the past year we installed an interior security camera system at 2 of our high-rise public housing complexes and upgraded the lighting in the corridors and stairwells at the same developments. We also demolished the Sullivan Homes site, a functionally obsolete public housing complex plagued with crime.
2. Improve resident and community perception in the Madison County Housing Authority's public housing developments, residents, and voucher holders. Madison County Housing Authority will continue to provide local media with press coverage on positive stories regarding MCHA, including redevelopment plans, grant awards, and program success stories.
3. Expand the supply of affordable housing in Madison County, cited as a need in the Madison County Consolidated Plan, including Mixed Finance, HOPE VI and other suitable funding. We are currently in the pre-development stage of two mixed finance projects at the recently demolished Sullivan and soon to be demolished Curran Homes sites in Alton. Other sites targeted for redevelopment include Venice, Lee Wright, Northgate, and Viola Jones Homes. The MCHA may utilize MCHA funds to assist in the development of these sites. Disposition, demolition, and relocation or replacement voucher applications will be prepared as soon as appropriate. As public housing sites are demolished and redeveloped with new affordable housing, MCHA will also seek replacement housing grants from HUD.
4. MCHA intends to set up a non-profit and a for-profit organization to develop additional affordable housing projects, including homeownership programs.
5. Enhance the appeal of the Madison County Housing Authority's public housing units. Within the past year, MCHA has continued to tighten security and make improvements as appropriate to the complexes. At one complex, individual trash cans are being utilized instead of dumpsters to cut down on illegal dumping at the complex.
6. Maintain the Madison County Housing Authority's real estate in a decent condition MCHA has demolished 3 public housing complexes and some additional units at another complex that were a maintenance burden and eyesores to the community. The demolitions have and will make way for new and improved housing choices in these communities.
7. Continue to deliver timely and high quality maintenance service to the residents of the Madison County Housing Authority. MCHA is continuing its maintenance training program for maintenance staff through Southwestern Illinois College.

8. Operate the Madison County Housing Authority in full compliance with all Equal Opportunity laws and regulations.
9. Ensure full compliance with all applicable standards and regulations including generally accepted accounting practices.
10. Reduce dependency on federal funding. MCHA will make efforts to secure private and state financing for affordable housing development. Efforts will be made to secure grant funds where appropriate.
11. MCHA will redevelop two sites in Alton with new affordable housing units—Curran and Sullivan. Demolition and disposition applications have been submitted to HUD and have been approved. MCHA is in process of relocating the remaining residents and will begin demolition in the fall, 2005. MCHA made application to HUD for Replacement Housing Vouchers.
12. MCHA proposes to dispose of two vacant small parcels of property at the Olin Public Housing site in East Alton and at the Venice Homes site in Venice. The parcel at the Olin site is surplus property and will be a negotiated sale to Regents Bank, who is interested in purchasing the property. The parcel at the Venice HOMES site is a “friendly” eminent domain transaction relating to the relocation of Rte. 3 by IDOT.
13. Improve economic opportunity (self-sufficiency) for the families and individuals who reside in our housing. Currently MCHA has approximately over 100 participants in our Family Self Sufficiency Program. The FSS program size (currently exceeds our approved number of tenants) will be decreased in accordance with HUD regulations. In addition, MCHA plans on making application to HUD for the ROSS program, when funding becomes available, to increase the efficiency of assisted housing residents.
14. Request proposals for fee accounting, auditing, and information system management services for the Agency.
15. Request proposals for an upgraded server and technical services relating to our computer system, including repair, services, consulting, network administration, for the Agency.
16. Request proposals for the provision of public services to public housing residents to improve their quality of life.

17. Annual PHA Plan
PHA Fiscal Year 2006
[24 CFR Part 903.7]

i. Annual Plan Type:

Select which type of Annual Plan the PHA will submit.

Standard Plan

Streamlined Plan:

- High Performing PHA**
- Small Agency (<250 Public Housing Units)**
- Administering Section 8 Only**

Troubled Agency Plan

ii. Executive Summary of the Annual PHA Plan

[24 CFR Part 903.7 9 (r)]

Provide a brief overview of the information in the Annual Plan, including highlights of major initiatives and discretionary policies the PHA has included in the Annual Plan.

Madison County Housing Authority has prepared this Agency Plan in compliance with Section 511 of the Quality Housing and Work Responsibility Act of 1998 and the ensuing HUD requirements.

Madison County Housing Authority's objective is to provide financially stable, safe, sanitary, decent and affordable housing to those who are eligible for assistance and have demonstrated their willingness and ability to adhere to the terms of a landlord/tenant lease.

Consistent with our Mission Statement and while working towards the HUD Strategic Goals, Madison County Housing Authority has established the following goals:

Goal One: Increase the availability of decent, safe, and affordable housing by replacing obsolete or unmarketable housing units with new energy efficient units designed for low maintenance

1. *Redevelopment of Curran and Sullivan sites in Alton*---Madison County Housing Authority has demolished 100 obsolete units at **IL 15-8 Sullivan Homes**, Alton, IL and will begin the demolition of Curran complex in the fall, 2005. We are currently in the planning stages of a mixed finance affordable housing project and are working with a developer to secure financing. An application for Replacement Housing Vouchers, submitted to HUD in 2004, is being processed.

2. *Redevelopment of Venice Homes* MCHA submitted an application to HUD for the disposition of **IL 15-09 Venice Homes in 2004 (a demolition application was approved previously by HUD and the complex has been torn down)**. In addition, MCHA has been notified by IDOT of its intention to take a small portion of this property through a “friendly taking” needed for the relocation of Rte. 3 in Venice. It is MCHA’s goal to redevelop this site into affordable housing possibly utilizing HUD mixed finance process, and low income housing tax credits. In addition, the MCHA intends to make application to HUD for Replacement Housing Vouchers for the Venice Homes site.

3. *Partial demolition and Possible Redevelopment of Lee Wright Homes* MCHA was approved for the demolition by HUD for the partial demolition of 6 obsolete units (1 building in the complex) at IL 15-07 Lee Wright Homes in August, 2005. This building is beyond repair and has become a maintenance burden. We will also be demolishing, at the same time, 6 units (1 other building in the same complex) at IL 015-07 Lee Wright Homes; these units were destroyed by fire on August 5, 2005.

4. MCHA is in the planning stages for the IL 015-07 Lee Wright Homes redevelopment project. As such, MCHA intends to submit an application to HUD for the demolition and disposition of the Lee Wright Complex utilizing HOPE VI or other Mixed Finance mechanisms needed for the redevelopment of this site for new affordable housing units. It is anticipated that we will also submit an application for relocation vouchers to HUD at the appropriate time. The Northgate and Viola Jones complexes are also targeted for redevelopment.

5. MCHA plans to implement a conversion plan for the Olin and Braner Buildings. We will be converting and renovating all remaining zero bedroom units in these two high-rises to one-bedroom units and one-bedroom luxury units.

The zero bedroom units have become a vacancy burden. With the implementation of the Project Based Management it is crucial to have housing stock that is competitive with market rate units. We feel converting and renovating these units will do that.

In addition, MCHA plans to dispose of a small parcel of surplus land at the Olin Public Housing site in East Alton. Regents Bank has notified the MCHA of their interest in purchasing this small vacant unutilized piece of land.

6. MCHA plans to set up both a non-profit and a for-profit organization to undertake affordable housing projects, including homeownership programs.

Goal Two: Manage the Madison County Housing Authority's existing Public Housing Program and Section 8 Program in an efficient and effective manner thereby striving to reach a goal of high performer.

Objectives:

- MCHA will update its Admissions and Continued Occupancy Plan and Administrative Plans as follows:

1. MCHA adopted an Upfront Income Verification Policy and Procedures on February 10, 2005

MCHA will make the following changes to the Section 8 Administration Plan

- a. MCHA adopted an Upfront Income Verification Policy and Procedures on February 10, 2005
- b. MCHA will be charging tenants and landlords a \$25.00 fee for “no shows” on inspections.
- c. Annual HQS re-inspections, required to complete tenant re-certification, will be privatized and conducted on a quarterly basis.

Goal Three: Madison County Housing Authority will stay updated on the requirements and possibly participate in the IDHA Capital Fund Bond pool and other financing bond financing mechanisms.

Objectives: To leverage additional funds for mixed finance and public housing projects.

Goal Four: Recognize Residents as our ultimate customer.

Objectives:

1. Continue to hold quarterly meetings with residents of each complex in order to maintain open communications, resolve issues and address concerns and complaints.
2. Continue to promote self-sufficiency of the residents by promoting employment and job skills training and other services as needed.
3. Provide public services to public housing residents to improve quality of life.

iii. Annual Plan Table of Contents

[24 CFR Part 903.7 9 (r)]

Provide a table of contents for the Annual Plan, including attachments, and a list of supporting documents available for public inspection.

Table of Contents

	<u>Page #</u>
Annual Plan	
i. Executive Summary	09
ii. Table of Contents	12
1. Housing Needs	17
2. Financial Resources	29
3. Policies on Eligibility, Selection and Admissions	31
4. Rent Determination Policies	40
5. Operations and Management Policies	44
6. Grievance Procedures	47
7. Capital Improvement Needs.....	48
8. Demolition and Disposition	55
9. Designation of Housing	59
10. Conversions of Public Housing	60
11. Homeownership	62
12. Community Service Programs	65
13. Safety and Crime.....	68
14. Pets (Inactive for January 1 PHAs).....	70
15. Civil Rights Certifications (included with PHA Plan Certifications).....	72
16. Audit	72
17. Asset Management.....	72
18. Other Information	73

Attachments

Indicate which attachments are provided by selecting all that apply. Provide the attachment's name (A, B, etc.) in the space to the left of the name of the attachment. Note: If the attachment is provided as a **SEPARATE** file submission from the PHA Plans file, provide the file name in parentheses in the space to the right of the title.

Required Attachments:

- Admissions Policy for Deconcentration see above
- FY 2006 Capital Fund Program Annual Statement, included in plan
- Most recent board-approved operating budget (Required Attachment for PHAs that are troubled or at risk of being designated troubled ONLY)

Optional Attachments:

- Public Housing Drug Elimination Program (PHDEP) Plan
- Comments of Resident Advisory Board or Boards (must be attached if not included in PHA Plan text)
- Other (List below, providing each attachment name)
 - Deconcentration Policy, Attachment A
 - List of Advisory Board Members, Attachment B
 - Definition of Substantial Deviation and Significant Amendment or Modification, Attachment C
 - Community Service Policy, Attachment D
 - Resident Commissioner Information, Attachment E
 - Capital Fund Program Performance and Evaluation Reports, Attachment F
 - Section 8, Attachment G1, G2, G3 and G4
- FY 2006 Capital Fund Program 5 Year Action Plan, Attachment H
- PHA Management Organizational Chart Attachment I
 - Verification Procedures for Income & Rent Determination Attachment J
 - Earned Income Disallowance Attachment K
 - Resident Comments/Analysis of Comments Attachment L
 - Progress in meeting 5 year Plan Goals Attachment M
 - Project Based Voucher Program Attachment N

Supporting Documents Available for Review

Indicate which documents are available for public review by placing a mark in the “Applicable & On Display” column in the appropriate rows. All listed documents must be on display if applicable to the program activities conducted by the PHA.

List of Supporting Documents Available for Review		
Applicable & On Display	Supporting Document	Applicable Plan Component
X	PHA Plan Certifications of Compliance with the PHA Plans and Related Regulations	5 Year and Annual Plans
X	State/Local Government Certification of Consistency with the Consolidated Plan	5 Year and Annual Plans
X	Fair Housing Documentation: Records reflecting that the PHA has examined its programs or proposed programs, identified any impediments to fair housing choice in those programs, addressed or is addressing those impediments in a reasonable fashion in view of the resources available, and worked or is working with local jurisdictions to implement any of the jurisdictions’ initiatives to affirmatively further fair housing that require the PHA’s involvement.	5 Year and Annual Plans
X	Consolidated Plan for the jurisdiction/s in which the PHA is located (which includes the Analysis of Impediments to Fair Housing Choice (AI)) and any additional backup data to support statement of housing needs in the jurisdiction	Annual Plan: Housing Needs
X	Most recent board-approved operating budget for the public housing program	Annual Plan: Financial Resources;
X	Public Housing Admissions and (Continued) Occupancy Policy (A&O), which includes the Tenant Selection and Assignment Plan [TSAP]	Annual Plan: Eligibility, Selection, and Admissions Policies
X	Section 8 Administrative Plan	Annual Plan: Eligibility, Selection, and Admissions Policies
X	Public Housing Deconcentration and Income Mixing Documentation: 1. PHA board certifications of compliance with deconcentration requirements (section 16(a) of the US Housing Act of 1937, as implemented in the 2/18/99 <i>Quality Housing and Work Responsibility Act Initial Guidance; Notice</i> and any further HUD guidance) and 2. Documentation of the required deconcentration and income mixing analysis	Annual Plan: Eligibility, Selection, and Admissions Policies
X	Public housing rent determination policies, including the methodology for setting public housing flat rents <input type="checkbox"/> check here if included in the public housing A & O Policy	Annual Plan: Rent Determination
X	Schedule of flat rents offered at each public housing development <input checked="" type="checkbox"/> check here if included in the public housing	Annual Plan: Rent Determination

List of Supporting Documents Available for Review		
Applicable & On Display	Supporting Document	Applicable Plan Component
	A & O Policy	
X	Section 8 rent determination (payment standard) policies <input checked="" type="checkbox"/> check here if included in Section 8 Administrative Plan	Annual Plan: Rent Determination
X	Public housing management and maintenance policy documents, including policies for the prevention or eradication of pest infestation (including cockroach infestation)	Annual Plan: Operations and Maintenance
X	Public housing grievance procedures <input type="checkbox"/> check here if included in the public housing A & O Policy	Annual Plan: Grievance Procedures
X	Section 8 informal review and hearing procedures <input checked="" type="checkbox"/> check here if included in Section 8 Administrative Plan	Annual Plan: Grievance Procedures
X	The HUD-approved Capital Fund/Comprehensive Grant Program Annual Statement (HUD 52837) for the active grant year	Annual Plan: Capital Needs Attachment
	Most recent CIAP Budget/Progress Report (HUD 52825) for any active CIAP grant	Annual Plan: Capital Needs Attachment
X	Most recent, approved 5 Year Action Plan for the Capital Fund/Comprehensive Grant Program, if not included as an attachment (provided at PHA option)	Annual Plan: Capital Needs Attachment
	Approved HOPE VI applications or, if more recent, approved or submitted HOPE VI Revitalization Plans or any other approved proposal for development of public housing	Annual Plan: Capital Needs
X	Approved or submitted applications for demolition and/or disposition of public housing	Annual Plan: Demolition and Disposition
	Approved or submitted applications for designation of public housing (Designated Housing Plans)	Annual Plan: Designation of Public Housing
	Approved or submitted assessments of reasonable revitalization of public housing and approved or submitted conversion plans prepared pursuant to section 202 of the 1996 HUD Appropriations Act	Annual Plan: Conversion of Public Housing
	Approved or submitted public housing homeownership programs/plans	Annual Plan: Homeownership
X	Policies governing any Section 8 Homeownership program <input checked="" type="checkbox"/> check here if included in the Section 8 Administrative Plan	Annual Plan: Homeownership
	Any cooperative agreement between the PHA and the TANF agency	Annual Plan: Community Service & Self-Sufficiency
X	FSS Action Plan/s for public housing and/or Section 8	Annual Plan: Community Service & Self-Sufficiency
	Most recent self-sufficiency (ED/SS, TOP or ROSS or other resident services grant) grant program reports	Annual Plan: Community Service & Self-Sufficiency
	The most recent Public Housing Drug Elimination Program (PHDEP) semi-annual performance report for any open grant and most recently submitted PHDEP application (PHDEP Plan)	Annual Plan: Safety and Crime Prevention

List of Supporting Documents Available for Review		
Applicable & On Display	Supporting Document	Applicable Plan Component
X	The most recent fiscal year audit of the PHA conducted under section 5(h)(2) of the U.S. Housing Act of 1937 (42 U.S.C. 1437c(h)), the results of that audit and the PHA's response to any findings	Annual Plan: Annual Audit
	Troubled PHAs: MOA/Recovery Plan	Troubled PHAs
	Other supporting documents (optional) (list individually; use as many lines as necessary)	(specify as needed)
	<ul style="list-style-type: none"> • Blood Borne Disease Policy • Capitalization Policy • Check Signing Policy • Community Space Policy • Criminal Records Management Policy • Disposition Policy • Drug Free Policy • Equal Housing Opportunity Policy • Ethics Policy • Fund Transfer Policy • Hazardous Materials Policy • Investment Policy • Maintenance Policy • Minimum Rent Policy for Public Housing & Section 8 • Natural Disaster Policy • Personnel Policy • Pest Control Policy • Procurement Policy • Reasonable Accommodation Policy • Zero Income Policy • Upfront Income Verification Procedures & Policy • Internet Policy • Dress Code 	Annual Plan: Operations and Management

Statement of Housing Needs

[24 CFR Part 903.7 9 (a)]

A. Housing Needs of Families in the Jurisdiction/s Served by the PHA

Based upon the information contained in the local Consolidated Plan applicable to the jurisdiction, and/or other data available to the PHA, provide a statement of the housing needs in the jurisdiction by completing the following table. In the “Overall” Needs column, provide the estimated number of renter families that have housing needs. For the remaining characteristics, rate the impact of that factor on the housing needs for each family type, from 1 to 5, with 1 being “no impact” and 5 being “severe impact.” Use N/A to indicate that no information is available upon which the PHA can make this assessment.

Housing Needs of Families in the Jurisdiction by Family Type							
Family Type	Overall	Afford- ability	Supply	Quality	Access- ibility	Size	Loca- tion
Income <= 30% of AMI	5652	na	na	na	na	na	na
Income >30% but <=50% of AMI	3586	na	na	na	na	na	na
Income >50% but <80% of AMI	3571	na	na	na	na	na	na
Elderly	na	na	na	na	na	na	na
Families with Disabilities	na	na	na	na	na	na	na
Race/Ethnicity	na	na	na	na	na	na	na
Race/Ethnicity	na	na	na	na	na	na	na
Race/Ethnicity	na	na	na	na	na	na	na
Race/Ethnicity	na	na	na	na	na	na	na

What sources of information did the PHA use to conduct this analysis? (Check all that apply; all materials must be made available for public inspection.)

- Consolidated Plan of the Jurisdiction/s
Indicate year: 2000
- U.S. Census data: the Comprehensive Housing Affordability Strategy (“CHAS”) dataset
- American Housing Survey data
Indicate year:
- Other housing market study
Indicate year:
- Other sources: (list and indicate year of information)

B. Housing Needs of Families on the Public Housing and Section 8 Tenant- Based Assistance Waiting Lists

State the housing needs of the families on the PHA's waiting list/s. **Complete one table for each type of PHA-wide waiting list administered by the PHA.** PHAs may provide separate tables for site-based or sub-jurisdictional public housing waiting lists at their option.

Housing Needs of Families on the Waiting List			
Waiting list type: (select one)			
<input type="checkbox"/> Section 8 tenant-based assistance			
<input type="checkbox"/> Public Housing			
<input type="checkbox"/> Combined Section 8 and Public Housing			
<input checked="" type="checkbox"/> Public Housing Site-Based or sub-jurisdictional waiting list (optional)Madison Area If used, identify which development/subjurisdiction:15-1 Garesche Homes			
	# of families	% of total families	Annual Turnover
Waiting list total	88		
Extremely low income <=30% AMI	80	90.9%	
Very low income (>30% but <=50% AMI)	8	9.09%	
Low income (>50% but <80% AMI)	0	0	
Families with children	59	67.05%	
Elderly families	3	3.41%	
Families with Disabilities	6	6.82%	
White/non Hispanic	15	17.05%	
Black/non Hispanic	73	82.96%	
American Indian	0	Less than 1	
Asian	0	Less than 1	
Hispanic	0	Less than 1	
CHARACTERISTICS BY BEDROOM SIZE, PUBLIC HOUSING			
0BR	0	Less than 1	
1BR	28	31.8%	
2 BR	39	44.3%	
3 BR	17	19.3%	
4 BR	-1	Less than 1	
5 BR	3	3.41%	

Housing Needs of Families on the Waiting List

Is the waiting list closed (select one)? No Yes

If yes:

How long has it been closed (# of months)?

Does the PHA expect to reopen the list in the PHA Plan year? No Yes

Does the PHA permit specific categories of families onto the waiting list, even if generally closed? No Yes 3 and 4 bedrooms

Waiting list type: (select one)

Section 8 tenant-based assistance

Public Housing

Combined Section 8 and Public Housing

Public Housing Site-Based or sub-jurisdictional waiting list (optional) Venice Area
If used, identify which development/subjurisdiction: 15-2 Viola Jones & 15-7 Lee Wright Homes

	# of families	% of total families	Annual Turnover
Waiting list total	47		
Extremely low income <=30% AMI	45	95.7%	
Very low income (>30% but <=50% AMI)	2	4.3%	
Low income (>50% but <80% AMI)	0	0	
Families with children	31	65.96%	
Elderly families	2	4.3%	
Families with Disabilities	4	8.5%	
White/non Hispanic	4	8.5%	
Black/non Hispanic	43	91.5%	
American Indian	0	Less than 1	
Asian	0	Less than 1	
Hispanic	0	Less than 1	
CHARACTERISTICS BY BEDROOM SIZE, PUBLIC HOUSING			
0BR	0	Less than 1	
1BR	14	29.8%	
2 BR	17	36.2%	
3 BR	11	23.4%	
4 BR	5	10.6%	
5 BR	0	Less than 1	

Housing Needs of Families on the Waiting List	
Is the waiting list closed (select one)? <input checked="" type="checkbox"/> No <input type="checkbox"/> Yes	
If yes:	
How long has it been closed (# of months)?	
Does the PHA expect to reopen the list in the PHA Plan year? <input type="checkbox"/> No <input type="checkbox"/> Yes	
Does the PHA permit specific categories of families onto the waiting list, even if generally closed? <input type="checkbox"/> No <input type="checkbox"/> Yes 3 & 4 Bedrooms	

Housing Needs of Families on the Waiting List			
Waiting list type: (select one)			
<input type="checkbox"/> Section 8 tenant-based assistance			
<input type="checkbox"/> Public Housing			
<input type="checkbox"/> Combined Section 8 and Public Housing			
<input checked="" type="checkbox"/> Public Housing Site-Based or sub-jurisdictional waiting list (optional)			
If used, identify which development/subjurisdiction: Washington Avenue Apartments			
	# of families	% of total families	Annual Turnover
Waiting list total	4		
Extremely low income <=30% AMI	0		
Very low income (>30% but <=50% AMI)	4		
Low income (>50% but <80% AMI)	0		
Families with children	4		
Elderly families	0		
Families with Disabilities	0		
White/non Hispanic	0		
Black/non Hispanic	0		
American Indian	0		
Asian	0		
Hispanic	0		
CHARACTERISTICS BY BEDROOM SIZE, PUBLIC HOUSING			
0BR			
1BR			
2 BR	2		
3 BR	2		
4 BR			

Housing Needs of Families on the Waiting List			
5 BR			
Is the waiting list closed (select one)? <input type="checkbox"/> No <input type="checkbox"/> Yes			
If yes:			
How long has it been closed (# of months)?			
Does the PHA expect to reopen the list in the PHA Plan year? <input type="checkbox"/> No <input type="checkbox"/> Yes			
Does the PHA permit specific categories of families onto the waiting list, even if generally closed? <input type="checkbox"/> No <input type="checkbox"/> Yes			

Housing Needs of Families on the Waiting List			
Waiting list type: (select one)			
<input type="checkbox"/> Section 8 tenant-based assistance			
<input type="checkbox"/> Public Housing			
<input type="checkbox"/> Combined Section 8 and Public Housing			
<input checked="" type="checkbox"/> Public Housing Site-Based or sub-jurisdictional waiting list (optional)Collinsville			
If used, identify which development/subjurisdiction:15-6 Northgate Homes			
	# of families	% of total families	Annual Turnover
Waiting list total	130		
Extremely low income <=30% AMI	118	90.8%	
Very low income (>30% but <=50% AMI)	12	9.2%	
Low income (>50% but <80% AMI)	0	Less than 1	
Families with children	94	72	
Elderly families	4	3.1%	
Families with Disabilities	5	3.8%	
White/non Hispanic	51	39.2%	
Black/non Hispanic	78	60%	
American Indian	1	Less than 1	
Asian	0	Less than 1	
Hispanic	0	Less than 1	
CHARACTERISTICS BY BEDROOM SIZE, PUBLIC HOUSING			
0BR	0	Less than 1	
1BR	24	18.5%	
2 BR	70	53.8%	
3 BR	30	23.1%	
4 BR	6	4.62%	

Housing Needs of Families on the Waiting List			
5 BR	0	Less than 1	
Is the waiting list closed (select one)? <input type="checkbox"/> No <input type="checkbox"/> Yes			
If yes:			
How long has it been closed (# of months)?			
Does the PHA expect to reopen the list in the PHA Plan year? <input type="checkbox"/> No <input type="checkbox"/> Yes			
Does the PHA permit specific categories of families onto the waiting list, even if generally closed? <input type="checkbox"/> No <input type="checkbox"/> Yes			

Housing Needs of Families on the Waiting List			
Waiting list type: (select one)			
<input type="checkbox"/> Section 8 tenant-based assistance			
<input type="checkbox"/> Public Housing			
<input type="checkbox"/> Combined Section 8 and Public Housing			
<input checked="" type="checkbox"/> Public Housing Site-Based or sub-jurisdictional waiting list (optional) East Alton			
If used, identify which development/subjurisdiction: 15-10 Olin Building			
	# of families	% of total families	Annual Turnover
Waiting list total	22		
Extremely low income <=30% AMI	19	86.4%	
Very low income (>30% but <=50% AMI)	2	9.1%	
Low income (>50% but <80% AMI)	1	4.5%	
Families with children	1	4.5%	
Elderly families	4	18.2%	
Families with Disabilities	3	13.6%	
White/non Hispanic	17	77.3%	
Black/non Hispanic	4	18.2%	
American Indian	1	4.5%	
Asian	0	Less than 1	
Hispanic	0	Less than 1	
CHARACTERISTICS BY BEDROOM SIZE, PUBLIC HOUSING			
0BR	0	Less than 1	
1BR	19	86.4%	
2 BR	3	13.6%	
3 BR	0	Less than 1	
4 BR	0	Less than 1	

Housing Needs of Families on the Waiting List			
5 BR	0	Less than 1	
Is the waiting list closed (select one)? <input checked="" type="checkbox"/> No <input type="checkbox"/> Yes			
If yes:			
How long has it been closed (# of months)?			
Does the PHA expect to reopen the list in the PHA Plan year? <input type="checkbox"/> No <input type="checkbox"/> Yes			
Does the PHA permit specific categories of families onto the waiting list, even if generally closed? <input type="checkbox"/> No <input checked="" type="checkbox"/> Yes All bedroom sizes open			

Housing Needs of Families on the Waiting List			
Waiting list type: (select one)			
<input type="checkbox"/> Section 8 tenant-based assistance			
<input type="checkbox"/> Public Housing			
<input type="checkbox"/> Combined Section 8 and Public Housing			
<input checked="" type="checkbox"/> Public Housing Site-Based or sub-jurisdictional waiting list (optional) Collinsville			
If used, identify which development/subjurisdiction: 15-11 Braner Building			
	# of families	% of total families	Annual Turnover
Waiting list total	31		
Extremely low income <=30% AMI	27	87.1%	
Very low income (>30% but <=50% AMI)	3	9.7%	
Low income (>50% but <80% AMI)	1	3.2%	
Families with children	3	9.7%	
Elderly families	8	25.8%	
Families with Disabilities	4	12.9%	
White/non Hispanic	23	74.2%	
Black/non Hispanic	7	22.6%	
American Indian	1	3.2%	
Asian	0	Less than 1	
Hispanic	0	Less than 1	
CHARACTERISTICS BY BEDROOM SIZE, PUBLIC HOUSING			
0BR	0	Less than 1	
1BR	24	77.4%	
2 BR	7	22.6%	
3 BR	0	Less than 1	
4 BR	0	Less than 1	

Housing Needs of Families on the Waiting List			
5 BR	0	Less than 1	
Is the waiting list closed (select one)? <input checked="" type="checkbox"/> No <input type="checkbox"/> Yes			
If yes:			
How long has it been closed (# of months)?			
Does the PHA expect to reopen the list in the PHA Plan year? <input type="checkbox"/> No <input type="checkbox"/> Yes			
Does the PHA permit specific categories of families onto the waiting list, even if generally closed? <input checked="" type="checkbox"/> No <input type="checkbox"/> Yes Open for all			

Housing Needs of Families on the Waiting List			
Waiting list type: (select one)			
<input checked="" type="checkbox"/> Section 8 tenant-based assistance			
<input type="checkbox"/> Public Housing			
<input type="checkbox"/> Combined Section 8 and Public Housing			
<input type="checkbox"/> Public Housing Site-Based or sub-jurisdictional waiting list (optional)			
If used, identify which development/subjurisdiction:			
	# of families	% of total families	Annual Turnover
Waiting list total	620		
Extremely low income <=30% AMI	560	90.32%	
Very low income (>30% but <=50% AMI)	60	9.68%	
Low income (>50% but <80% AMI)	0	less than 1	
Families with children	435	70.2%	
Elderly families	22	3.5%	
Families with Disabilities	41	6.6%	
White/non Hispanic	312	50.3%	
Black/non Hispanic	304	49.0%	
American Indian	4	less than 1	
Asian	0	less than 1	
Hispanic	0	less than 1	

Housing Needs of Families on the Waiting List

Is the waiting list closed (select one)? No Yes

If yes:

How long has it been closed (# of months)? 15 months or since May, 2004

Does the PHA expect to reopen the list in the PHA Plan year? No Yes

Does the PHA permit specific categories of families onto the waiting list, even if generally closed? No Yes

C. Strategy for Addressing Needs

Provide a brief description of the PHA's strategy for addressing the housing needs of families in the jurisdiction and on the waiting list **IN THE UPCOMING YEAR**, and the Agency's reasons for choosing this strategy.

(1) Strategies

Need: Shortage of affordable housing for all eligible populations

Strategy 1. Maximize the number of affordable units available to the PHA within its current resources by:

Select all that apply

- Employ effective maintenance and management policies to minimize the number of public housing units off-line
- Reduce turnover time for vacated public housing units
- Reduce time to renovate public housing units
- Seek replacement of public housing units lost to the inventory through mixed finance development
- Seek replacement of public housing units lost to the inventory through section 8 replacement housing resources
- Maintain or increase section 8 lease-up rates by establishing payment standards that will enable families to rent throughout the jurisdiction
- Undertake measures to ensure access to affordable housing among families assisted by the PHA, regardless of unit size required
- Maintain or increase section 8 lease-up rates by marketing the program to owners, particularly those outside of areas of minority and poverty concentration
- Maintain or increase section 8 lease-up rates by effectively screening Section 8 applicants to increase owner acceptance of program
- Participate in the Consolidated Plan development process to ensure coordination with broader community strategies
- Other (list below)

Strategy 2: Increase the number of affordable housing units by:

Select all that apply

- Apply for additional section 8 units should they become available

- Leverage affordable housing resources in the community through the creation of mixed – finance and HOPE VI housing
- Pursue housing resources other than public housing or Section 8 tenant-based assistance.
- Other: (list below)
 1. Work with other agencies and developers to expand housing using allotment of project based certificates and additional vouchers should they become available from HUD
 2. Demolition and reconstruction activities

Need: Specific Family Types: Families at or below 30% of median

Strategy 1: Target available assistance to families at or below 30 % of AMI

Select all that apply

- Exceed HUD federal targeting requirements for families at or below 30% of AMI in public housing
- Exceed HUD federal targeting requirements for families at or below 30% of AMI in tenant-based section 8 assistance
- Employ admissions preferences aimed at families with economic hardships
- Adopt rent policies to support and encourage work
- Other: (list below)

Need: Specific Family Types: Families at or below 50% of median

Strategy 1: Target available assistance to families at or below 50% of AMI

Select all that apply

- Employ admissions preferences aimed at families who are working
- Adopt rent policies to support and encourage work
- Other: (list below)

Need: Specific Family Types: The Elderly

Strategy 1: Target available assistance to the elderly:

Select all that apply

- Seek designation of public housing for the elderly
- Apply for special-purpose vouchers targeted to the elderly, should they become available
- Other: (list below)

Work with other agencies and developers to expand housing using allotment of project based certificates

Need: Specific Family Types: Families with Disabilities

Strategy 1: Target available assistance to Families with Disabilities:

Select all that apply

- Seek designation of public housing for families with disabilities
- Carry out the modifications needed in public housing based on the section 504 Needs Assessment for Public Housing
- Apply for special-purpose vouchers targeted to families with disabilities, should they become available
- Affirmatively market to local non-profit agencies that assist families with disabilities
- Other: (list below)

Need: Specific Family Types: Races or ethnicities with disproportionate housing needs

Strategy 1: Increase awareness of PHA resources among families of races and ethnicities with disproportionate needs:

Select if applicable

- Affirmatively market to races/ethnicities shown to have disproportionate housing needs
- Other: (list below)

Strategy 2: Conduct activities to affirmatively further fair housing

Select all that apply

- Counsel section 8 tenants as to location of units outside of areas of poverty or minority concentration and assist them to locate those units
- Market the section 8 program to owners outside of areas of poverty /minority concentrations
- Other: (list below)
Work with Landlord organizations to expand list of landlords willing to accept Sec. 8 tenants

Other Housing Needs & Strategies: (list needs and strategies below)

(2) Reasons for Selecting Strategies

Of the factors listed below, select all that influenced the PHA’s selection of the strategies it will pursue:

- Funding constraints
- Staffing constraints
- Limited availability of sites for assisted housing
- Extent to which particular housing needs are met by other organizations in the community
- Evidence of housing needs as demonstrated in the Consolidated Plan and other information available to the PHA
- Influence of the housing market on PHA programs

- Community priorities regarding housing assistance
- Results of consultation with local or state government
- Results of consultation with residents and the Resident Advisory Board
- Results of consultation with advocacy groups
- Other: (list below)

2. Statement of Financial Resources

[24 CFR Part 903.7 9 (b)]

List the financial resources that are anticipated to be available to the PHA for the support of Federal public housing and tenant-based Section 8 assistance programs administered by the PHA during the Plan year. Note: the table assumes that Federal public housing or tenant based Section 8 assistance grant funds are expended on eligible purposes; therefore, uses of these funds need not be stated. For other funds, indicate the use for those funds as one of the following categories: public housing operations, public housing capital improvements, public housing safety/security, public housing supportive services, Section 8 tenant-based assistance, Section 8 supportive services or other.

Financial Resources: Planned Sources and Uses		
Sources	Planned \$	Planned Uses
1. Federal Grants (FY 2006 grants)		
a) Public Housing Operating Fund	\$1,754,367	Public housing operations
b) Public Housing Capital Fund (05)	\$1,007,365	Public housing capital improvements, management improvements, administrative expenses
c) Public Housing Replacement Grant (05)	\$250,135	Replacement of public housing demolished/disposed
d) HOPE VI Demolition/Revitalization		
e) Annual Contributions for Section 8 Tenant-Based Assistance	5,285,916	HAP payments \$4,581,684 administrative expenses \$420,360
f) Public Housing Drug Elimination Program (including any Technical Assistance funds)		
g) Resident Opportunity and Self-Sufficiency Grants		
h) Community Development Block Grant		
i) HOME		
Other Federal Grants (list below)		
j) Family Self-sufficiency Coordinator (Section 8)	\$50,100	
2. Prior Year Federal Grants (unobligated funds only) (list below)		
FY2001 DEGP	\$0	Public housing safety/security

Financial Resources: Planned Sources and Uses		
Sources	Planned \$	Planned Uses
IL06P015501-03	\$4,692.00	Public housing capital improvements, management improvements, administrative expenses
IL06P015502-03	\$185,496.00	
IL06P015501-04	\$951,688.00	
IL06P015501-05	1,259,206.00	
3. Public Housing Dwelling Rental Income	\$363,348	Public Housing operations
4. Other income (list below)		
Investment income	\$1,500	Public Housing operations
Misc.	\$251,841	Public Housing operations
Washington Avenue Apartments Income	\$15,000	fees
4. Non-federal sources (list below)		
Total resources	\$11,380,654	

3. PHA Policies Governing Eligibility, Selection, and Admissions

[24 CFR Part 903.7 9 (c)]

A. Public Housing

Exemptions: PHAs that do not administer public housing are not required to complete subcomponent 3A.

(1) Eligibility

- a. When does the PHA verify eligibility for admission to public housing? (select all that apply)
- When families are within a certain number of being offered a unit: (state number)
 When families are within a certain time of being offered a unit: (state time)
Other: (describe) Upon completion of the verification process
- b. Which non-income (screening) factors does the PHA use to establish eligibility for admission to public housing (select all that apply)?
- Criminal or Drug-related activity
 Rental history
 Housekeeping
Other (describe)
- c. Yes No: Does the PHA request criminal records from local law enforcement agencies for screening purposes?
- d. Yes No: Does the PHA request criminal records from State law enforcement agencies for screening purposes?
- e. Yes No: Does the PHA access FBI criminal records from the FBI for screening purposes? (either directly or through an NCIC-authorized source)

(2)Waiting List Organization

- a. Which methods does the PHA plan to use to organize its public housing waiting list (select all that apply)
- Community-wide list
 Sub-jurisdictional lists
 Site-based waiting lists
 Other (describe)
- b. Where may interested persons apply for admission to public housing?
- PHA main administrative office
 PHA development site management office
 Other Washington Avenue Apartments development site management office
- c. If the PHA plans to operate one or more site-based waiting lists in the coming year, answer each of the following questions; if not, skip to subsection **(3) Assignment**

1. How many site-based waiting lists will the PHA operate in the coming year?1
2. Yes No: Are any or all of the PHA's site-based waiting lists new for the upcoming year (that is, they are not part of a previously-HUD-approved site based waiting list plan)?
If yes, how many lists? One list for the new mixed finance development project known as Washington Avenue Apartments.
3. Yes No: May families be on more than one list simultaneously?
If yes, how many lists?
4. Where can interested persons obtain more information about and sign up to be on the site-based waiting lists (select all that apply)?
 - PHA main administrative office
 - All PHA development management offices
 - Management offices at developments with site-based waiting lists
 - At the development to which they would like to apply
 - Other (list below)

(3) Assignment

- a. How many vacant unit choices are applicants ordinarily given before they fall to the bottom of or are removed from the waiting list? (select one)
 - One
 - Two
 - Three or More
- b. Yes No: Is this policy consistent across all waiting list types?
- c. If answer to b is no, list variations for any other than the primary public housing waiting list/s for the PHA:

(4) Admissions Preferences

- a. Income targeting:
 - Yes No: Does the PHA plan to exceed the federal targeting requirements by targeting more than 40% of all new admissions to public housing to families at or below 30% of median area income?
- b. Transfer policies:
In what circumstances will transfers take precedence over new admissions? (list below)
 - Emergencies
 - Overhoused
 - Underhoused
 - Medical justification

- Administrative reasons determined by the PHA (e.g., to permit modernization work)
- Resident choice: (state circumstances below)
- Other: (list below)

c. Preferences

1. Yes No: Has the PHA established preferences for admission to public housing (other than date and time of application)? (If “no” is selected, skip to subsection **(5) Occupancy**)

2. Which of the following admission preferences does the PHA plan to employ in the coming year? (select all that apply from either former Federal preferences or other preferences)

Former Federal preferences:

- Involuntary Displacement (Disaster, Government Action, Action of Housing Owner, Inaccessibility, Property Disposition)
- Victims of domestic violence
- Substandard housing
- Homelessness
- High rent burden (rent is > 50 percent of income)

Other preferences: (select below)

- Working families and those unable to work because of age or disability
- Veterans and veterans’ families
- Residents who live and/or work in the jurisdiction
- Those enrolled currently in educational, training, or upward mobility programs
- Households that contribute to meeting income goals (broad range of incomes)
- Households that contribute to meeting income requirements (targeting)
- Those previously enrolled in educational, training, or upward mobility programs
- Victims of reprisals or hate crimes
- Other preference(s) (list) Elderly preference, applicants who are 62 or over, handicapped or disabled for Elderly Public Housing Complexes

3. If the PHA will employ admissions preferences, please prioritize by placing a “1” in the space that represents your first priority, a “2” in the box representing your second priority, and so on. If you give equal weight to one or more of these choices (either through an absolute hierarchy or through a point system), place the same number next to each. That means you can use “1” more than once, “2” more than once, etc.

Former Federal preferences:

1. Involuntary Displacement (Disaster, Government Action, Action of Housing Property Disposition)
2. Working Families

3. 62 years of age based on inability to work
4. Reside or work in the jurisdiction
5. Applicants who are veterans or veterans family
6. Applicants 62 years or older or disabled

Other preferences (select all that apply)

- Working families and those unable to work because of age or disability
- Veterans and veterans' families
- Residents who live and/or work in the jurisdiction
- Those enrolled currently in educational, training, or upward mobility programs
- Households that contribute to meeting income goals (broad range of incomes)
- Households that contribute to meeting income requirements (targeting)
- Those previously enrolled in educational, training, or upward mobility programs
- Victims of reprisals or hate crimes
- Other preference(s) (list below)

4. Relationship of preferences to income targeting requirements:

- The PHA applies preferences within income tiers
- Not applicable: the pool of applicant families ensures that the PHA will meet income targeting requirements

(5) Occupancy

a. What reference materials can applicants and residents use to obtain information about the rules of occupancy of public housing (select all that apply)

- The PHA-resident lease
- The PHA's Admissions and (Continued) Occupancy policy
- PHA briefing seminars or written materials
- Other source (list)
Resident Handbook

b. How often must residents notify the PHA of changes in family composition? (select all that apply)

- At an annual reexamination and lease renewal
- Any time family composition changes
- At family request for revision
- Other (list)

(6) Deconcentration and Income Mixing

- a. Yes No: Did the PHA's analysis of its family (general occupancy) developments to determine concentrations of poverty indicate the need for measures to promote deconcentration of poverty or income mixing?

- b. Yes No: Did the PHA adopt any changes to its **admissions policies** based on the results of the required analysis of the need to promote deconcentration of poverty or to assure income mixing?
- c. If the answer to b was yes, what changes were adopted? (select all that apply)
- Adoption of site based waiting lists
If selected, list targeted developments below:
 - Employing waiting list “skipping” to achieve deconcentration of poverty or income mixing goals at targeted developments
If selected, list targeted developments below: All Public Housing Developments: Garesche Homes, Viola Jones Homes, Northgate Homes, Lee Wright Homes, Olin Building, Braner Building
 - Employing new admission preferences at targeted developments
If selected, list targeted developments below: All Public Housing Developments Garesche Homes, Viola Jones Homes, Northgate Homes, Lee Wright Homes, Olin Building, Braner Building
 - Other (list policies and developments targeted below)
- d. Yes No: Did the PHA adopt any changes to **other** policies based on the results of the required analysis of the need for deconcentration of poverty and income mixing?
- e. If the answer to d was yes, how would you describe these changes? (select all that apply)
- Additional affirmative marketing
 - Actions to improve the marketability of certain developments
 - Adoption or adjustment of ceiling rents for certain developments
 - Adoption of rent incentives to encourage deconcentration of poverty and income mixing
 - Other (list below)
Flat Rent Schedule should attract higher income families
- f. Based on the results of the required analysis, in which developments will the PHA make special efforts to attract or retain higher-income families? (select all that apply)
- Not applicable: results of analysis did not indicate a need for such efforts
 - List (any applicable) developments below: All Public Housing Developments
Garesche Homes, Viola Jones Homes, Northgate Homes, Lee Wright Homes, Olin Building, Braner Building
- g. Based on the results of the required analysis, in which developments will the PHA make special efforts to assure access for lower-income families? (select all that apply)
- Not applicable: results of analysis did not indicate a need for such efforts
 - List (any applicable) developments below:

B. Section 8

Exemptions: PHAs that do not administer section 8 are not required to complete sub-component 3B. **Unless otherwise specified, all questions in this section apply only to the tenant-based section 8 assistance program (vouchers, and until completely merged into the voucher program, certificates).**

(1) Eligibility

- a. What is the extent of screening conducted by the PHA? (select all that apply)
- Criminal or drug-related activity only to the extent required by law or regulation
 - Criminal and drug-related activity, more extensively than required by law or regulation
 - More general screening than criminal and drug-related activity (list factors below)
Screening for income eligibility and to determine if applicant owes money to another housing program or authority
 - Other (list below)
- b. Yes No: Does the PHA request criminal records from local law enforcement agencies for screening purposes?
- c. Yes No: Does the PHA request criminal records from State law enforcement agencies for screening purposes?
- d. Yes No: Does the PHA access FBI criminal records from the FBI for screening purposes? (either directly or through an NCIC-authorized source)
- e. Indicate what kinds of information you share with prospective landlords? (select all that apply)
- Criminal or drug-related activity
 - Other (describe below)
Upon owner's request Madison County Housing Authority will give the owner the family's current address (as shown in the housing authority's records) and the name and address of the landlord at the family's current and prior addresses if known to the housing authority

(2) Waiting List Organization

- a. With which of the following program waiting lists is the section 8 tenant-based assistance waiting list merged? (select all that apply)
- None
 - Federal public housing
 - Federal moderate rehabilitation
 - Federal project-based certificate program
 - Other federal or local program (list below)
- b. Where may interested persons apply for admission to section 8 tenant-based assistance? (select all that apply)

- PHA main administrative office
 Other (list below)

(3) Search Time

- a. X Yes No: Does the PHA give extensions on standard 60-day period to search for a unit?

If yes, state circumstances below:

(4) Admissions Preferences

- a. Income targeting

- Yes No: Does the PHA plan to exceed the federal targeting requirements by targeting more than 75% of all new admissions to the section 8 program to families at or below 30% of median area income?

- b. Preferences

1. Yes No: Has the PHA established preferences for admission to section 8 tenant-based assistance? (other than date and time of application) (if no, skip to subcomponent **(5) Special purpose section 8 assistance programs**)
2. Which of the following admission preferences does the PHA plan to employ in the coming year? (select all that apply from either former Federal preferences or other preferences)

Former Federal preferences

- 1 Involuntary Displacement (Disaster, Government Action, Action of Housing Owner, Inaccessibility, Property Disposition)
- Victims of domestic violence
- Substandard housing
- Homelessness
- High rent burden (rent is > 50 percent of income)

Other

preferences (select all that apply)

- Working families and those unable to work because of age or disability
- Veterans and veterans' families
- Residents who live and/or work in your jurisdiction
- Those enrolled currently in educational, training, or upward mobility programs
- Households that contribute to meeting income goals (broad range of incomes)
- Households that contribute to meeting income requirements (targeting)
- Those previously enrolled in educational, training, or upward mobility programs
- Victims of reprisals or hate crimes
- Other preference(s) (list below)

3. If the PHA will employ admissions preferences, please prioritize by placing a “1” in the space that represents your first priority, a “2” in the box representing your second priority, and so on. If you give equal weight to one or more of these choices (either through an absolute hierarchy or through a point system), place the same number next to each. That means you can use “1” more than once, “2” more than once, etc.

1 Date and Time

Former Federal preferences

3 Involuntary Displacement (Disaster, Government Action, Action of Housing Owner, Inaccessibility, Property Disposition)

Other preferences (select all that apply)

- Working families and those unable to work because of age or disability
- Veterans and veterans’ families
- Residents who live and/or work in your jurisdiction
- Those enrolled currently in educational, training, or upward mobility programs
- Households that contribute to meeting income goals (broad range of incomes)
- Households that contribute to meeting income requirements (targeting)
- Those previously enrolled in educational, training, or upward mobility programs
- Victims of reprisals or hate crimes
- Other preference(s) (list below)

4. Among applicants on the waiting list with equal preference status, how are applicants selected? (select one)

- Date and time of application
- Drawing (lottery) or other random choice technique

5. If the PHA plans to employ preferences for “residents who live and/or work in the jurisdiction” (select one)

- This preference has previously been reviewed and approved by HUD
- The PHA requests approval for this preference through this PHA Plan

6. Relationship of preferences to income targeting requirements: (select one)

- The PHA applies preferences within income tiers
- Not applicable: the pool of applicant families ensures that the PHA will meet income targeting requirements

(5) Special Purpose Section 8 Assistance Programs

a. In which documents or other reference materials are the policies governing eligibility, selection, and admissions to any special-purpose section 8 program administered by the PHA contained? (select all that apply)

- The Section 8 Administrative Plan
- Briefing sessions and written materials
- Other (list below)

Board Resolution

b. How does the PHA announce the availability of any special-purpose section 8 programs to the public?

Through published notices

Other (list below)

Local Special Needs Agencies

4. PHA Rent Determination Policies

[24 CFR Part 903.7 9 (d)]

A. Public Housing

Exemptions: PHAs that do not administer public housing are not required to complete sub-component 4A.

(1) Income Based Rent Policies

Describe the PHA's income based rent setting policy/ies for public housing using, including discretionary (that is, not required by statute or regulation) income disregards and exclusions, in the appropriate spaces below.

a. Use of discretionary policies: (select one)

- The PHA will not employ any discretionary rent-setting policies for income based rent in public housing. Income-based rents are set at the higher of 30% of adjusted monthly income, 10% of unadjusted monthly income, the welfare rent, or minimum rent (less HUD mandatory deductions and exclusions). (If selected, skip to sub-component (2))

---or---

- The PHA employs discretionary policies for determining income based rent (If selected, continue to question b.)

b. Minimum Rent

1. What amount best reflects the PHA's minimum rent? (select one)

- \$0
 \$1-\$25
 \$26-\$50

2. Yes No: Has the PHA adopted any discretionary minimum rent hardship exemption policies?

3. If yes to question 2, list these policies below:

c. Rents set at less than 30% than adjusted income

1. Yes No: Does the PHA plan to charge rents at a fixed amount or percentage less than 30% of adjusted income?

2. If yes to above, list the amounts or percentages charged and the circumstances under which these will be used below:

d. Which of the discretionary (optional) deductions and/or exclusions policies does the PHA plan to employ (select all that apply)

- For the earned income of a previously unemployed household member
- For increases in earned income
- Fixed amount (other than general rent-setting policy)
If yes, state amount/s and circumstances below:

- Fixed percentage (other than general rent-setting policy)
If yes, state percentage/s and circumstances below:

- For household heads
- For other family members
- For transportation expenses
- For the non-reimbursed medical expenses of non-disabled or non-elderly families
- Other (describe below)

e. Ceiling rents

1. Do you have ceiling rents? (rents set at a level lower than 30% of adjusted income) (select one)

- Yes for all developments
- Yes but only for some developments
- No

2. For which kinds of developments are ceiling rents in place? (select all that apply)

- For all developments
- For all general occupancy developments (not elderly or disabled or elderly only)
- For specified general occupancy developments
- For certain parts of developments; e.g., the high-rise portion
- For certain size units; e.g., larger bedroom sizes
- Other (list below)

3. Select the space or spaces that best describe how you arrive at ceiling rents (select all that apply)

- Market comparability study
- Fair market rents (FMR)
- 95th percentile rents
- 75 percent of operating costs
- 100 percent of operating costs for general occupancy (family) developments
- Operating costs plus debt service
- The "rental value" of the unit
- Other (list below)

f. Rent re-determinations:

1. Between income reexaminations, how often must tenants report changes in income or family composition to the PHA such that the changes result in an adjustment to rent? (select all that apply)

- Never
- At family option
- Any time the family experiences an income increase/decrease
- Any time a family experiences an income increase above a threshold amount or percentage: (if selected, specify threshold)_____
- Other (list below)
Anytime family experiences increase or decrease in income and/or family composition

g. Yes No: Does the PHA plan to implement individual savings accounts for residents (ISAs) as an alternative to the required 12 month disallowance of earned income and phasing in of rent increases in the next year?

(2) Flat Rents

1. In setting the market-based flat rents, what sources of information did the PHA use to establish comparability? (select all that apply.)

- The section 8 rent reasonableness study of comparable housing
- Survey of rents listed in local newspaper
- Survey of similar unassisted units in the neighborhood
- Other (list/describe below)
Rents surveyed exceeded the operating costs, the Authority established the flat rent based on operating costs

B. Section 8 Tenant-Based Assistance

Exemptions: PHAs that do not administer Section 8 tenant-based assistance are not required to complete sub-component 4B. **Unless otherwise specified, all questions in this section apply only to the tenant-based section 8 assistance program (vouchers, and until completely merged into the voucher program, certificates).**

(1) Payment Standards

Describe the voucher payment standards and policies.

a. What is the PHA's payment standard? (select the category that best describes your standard)

- At or above 90% but below 100% of FMR
- 100% of FMR
- Above 100% but at or below 110% of FMR
- Above 110% of FMR (if HUD approved; describe circumstances below)

b. If the payment standard is lower than FMR, why has the PHA selected this standard? (select all that apply)

- FMRs are adequate to ensure success among assisted families in the PHA's segment of the FMR area
- The PHA has chosen to serve additional families by lowering the payment standard
- Reflects market or submarket
- Other (list below) Payment standards lowered due to budget cuts

c. If the payment standard is higher than FMR, why has the PHA chosen this level? (select all that apply)

- FMRs are not adequate to ensure success among assisted families in the PHA's segment of the FMR area
- Reflects market or submarket
- To increase housing options for families
- Other (list below)

d. How often are payment standards reevaluated for adequacy? (select one)

- Annually
- Other (list below)

e. What factors will the PHA consider in its assessment of the adequacy of its payment standard? (select all that apply)

- Success rates of assisted families
- Rent burdens of assisted families
- Other (list below) Funding availability

(2) Minimum Rent

a. What amount best reflects the PHA's minimum rent? (select one)

- \$0
- \$1-\$25
- \$26-\$50

b. Yes No: Has the PHA adopted any discretionary minimum rent hardship exemption policies? (if yes, list below)

5. Operations and Management

[24 CFR Part 903.7 9 (e)]

Exemptions from Component 5: High performing and small PHAs are not required to complete this section. Section 8 only PHAs must complete parts A, B, and C(2)

A. PHA Management Structure

Describe the PHA's management structure and organization.

(select one)

- An organization chart showing the PHA's management structure and organization is attached. **Attachment I**
- A brief description of the management structure and organization of the PHA follows:

B. HUD Programs Under PHA Management

List Federal programs administered by the PHA, number of families served at the beginning of the upcoming fiscal year, and expected turnover in each. (Use “NA” to indicate that the PHA does not operate any of the programs listed below.)

Program Name	Units or Families Served at Year Beginning	Expected Turnover
Public Housing	529	70
Section 8 Vouchers	916	90
Section 8 Certificates		
Section 8 Mod Rehab	49	13
Special Purpose Section 8 Certificates/Vouchers (list individually)	Na	
Public Housing Drug Elimination Program (PHDEP)	0	0
Other Federal Programs(list individually)		

C. Management and Maintenance Policies

List the PHA’s public housing management and maintenance policy documents, manuals and handbooks that contain the Agency’s rules, standards, and policies that govern maintenance and management of public housing, including a description of any measures necessary for the prevention or eradication of pest infestation (which includes cockroach infestation) and the policies governing Section 8 management.

(1) Public Housing Maintenance and Management: (list below)

- Admissions and Continued Occupancy Policy
- Blood Borne Disease Policy
- Capitalization Policy
- Check Signing Policy
- Community Service Policy
- Criminal Records Management Policy
- Disposition Policy
- Drug Free Policy
- Equal Housing Opportunity Policy
- Ethics Policy
- Fund Transfer Policy
- Hazardous Materials Policy

- Investment Policy
- Maintenance Policy
- Natural Disaster Policy
- Personnel Policy
- Pest Control Policy
- Pet Policy
- Procurement Policy
- Reasonable Accommodation Policy
- Rent Collection Policy
- Zero Income Policy
- EIV Policy

(2) Section 8 Management: (see list below)

Administrative Plan

6. PHA Grievance Procedures

[24 CFR Part 903.7 9 (f)]

Exemptions from component 6: High performing PHAs are not required to complete component 6. Section 8-Only PHAs are exempt from sub-component 6A.

A. Public Housing

1. Yes No: Has the PHA established any written grievance procedures in addition to federal requirements found at 24 CFR Part 966, Subpart B, for residents of public housing?

If yes, list additions to federal requirements below:

2. Which PHA office should residents or applicants to public housing contact to initiate the PHA grievance process? (select all that apply)
- PHA main administrative office
 - PHA development management offices
 - Other (list below)

B. Section 8 Tenant-Based Assistance

1. Yes No: Has the PHA established informal review procedures for applicants to the Section 8 tenant-based assistance program and informal hearing procedures for families assisted by the Section 8 tenant-based assistance program in addition to federal requirements found at 24 CFR 982?

If yes, list additions to federal requirements below:

2. Which PHA office should applicants or assisted families contact to initiate the informal review and informal hearing processes? (select all that apply)
- PHA main administrative office
 - Other (list below)

7. Capital Improvement Needs

[24 CFR Part 903.7 9 (g)]

Exemptions from Component 7: Section 8 only PHAs are not required to complete this component and may skip to Component 8.

A. Capital Fund Activities

Exemptions from sub-component 7A: PHAs that will not participate in the Capital Fund Program may skip to component 7B. All other PHAs must complete 7A as instructed.

(1) Capital Fund Program Annual Statement

Using parts I, II, and III of the Annual Statement for the Capital Fund Program (CFP), identify capital activities the PHA is proposing for the upcoming year to ensure long-term physical and social viability of its public housing developments. This statement can be completed by using the CFP Annual Statement tables provided in the table library at the end of the PHA Plan template **OR**, at the PHA's option, by completing and attaching a properly updated HUD-52837.

Select one:

The Capital Fund Program Annual Statement is provided as an attachment to the PHA Plan at Attachment (state name)

-or-

The Capital Fund Program Annual Statement is provided below: (if selected, copy the CFP Annual Statement from the Table Library and insert here)

Madison County Housing Authority-PHA Plan Table Library

Component 7 Capital Fund Program Annual Statement Parts I, II, and III

Annual Statement

Capital Fund Program (CFP) Part I: Summary

Capital Fund Grant Number IL06P01550106 FFY of Grant Approval: (2006)

Original Annual Statement

Line No.	Summary by Development Account	Total Estimated Cost
1	Total Non-CGP Funds	0.00
2	1406 Operations	251,841.00
3	1408 Management Improvements	30,000.00
4	1410 Administration	72,000.00
5	1411 Audit	0.00
6	1415 Liquidated Damages	0.00
7	1430 Fees and Costs	85,000.00
8	1440 Site Acquisition	0.00
9	1450 Site Improvement	0.00
10	1460 Dwelling Structures	763,000.00
11	1465.1 Dwelling Equipment-Nonexpendable	57,365.00
12	1470 Nondwelling Structures	0.00
13	1475 Nondwelling Equipment	0.00
14	1485 Demolition	0.00
15	1490 Replacement Reserve	0.00
16	1492 Moving to Work Demonstration	0.00
17	1495.1 Relocation Costs	0.00
18	1498 Mod Used for Development	0.00
19	1502 Contingency	0.00
20	Amount of Annual Grant (Sum of lines 2-19)	1,259,206.00
21	Amount of line 20 Related to LBP Activities	0.00
22	Amount of line 20 Related to Section 504 Compliance	0.00
23	Amount of line 20 Related to Security	0.00
24	Amount of line 20 Related to Energy Conservation Measures	0.00

Annual Statement
Capital Fund Program (CFP) Part II: Supporting Table

Development Number/Name HA-Wide Activities	General Description of Major Work Categories	Development Account Number	Total Estimated Cost
LI 015-002	Interior Painting of Units	1460	45,000.00
IL-015-007	New Appliances	1465	47,365.00
IL 015-010	Interior Painting of Units	1460	60,000.00
	Upgrade Plumbing	1460	400,000.00
	Unit Conversion/Renovation- (Zero Bedroom to One Bedroom Units)	1460	60,000.00
IL-015-011	Unit Conversion/Renovation- (Zero Bedroom to One Bedroom Units)	1460	110,000.00
	Paint Units	1460	88,000.00
	New Appliances	1465	10,000.00
Agency Wide	Management Improvements/Training	1408	30,000.00
Agency Wide	Sundry	1410	2,000.00
Agency Wide	Salaries & Benefits	1410	70,000.00
Agency Wide	Fees & Costs/A&E Fees	1430	85,000.00
Agency Wide	Operations	1406	251,841.00

**Annual Statement
Capital Fund Program (CFP) Part III: Implementation Schedule**

Development Number/Name HA-Wide Activities	All Funds Obligated (Quarter Ending Date)	All Funds Expended (Quarter Ending Date)
IL-015-002	09/30/08	09/30/10
IL 015-007	09/30/08	09/30/10
IL-015-010	09/30/08	09/30/10
IL-015-011	09/30/08	09/30/10
Agency wide	09/30/.08	09/30/10

(2) Optional 5-Year Action Plan

Agencies are encouraged to include a 5-Year Action Plan covering capital work items. This statement can be completed by using the 5 Year Action Plan table provided in the table library at the end of the PHA Plan template **OR** by completing and attaching a properly updated HUD-52834.

a. Yes No: Is the PHA providing an optional 5-Year Action Plan for the Capital Fund? (if no, skip to sub-component 7B)

b. If yes to question a, select one:

The Capital Fund Program 5-Year Action Plan is provided as an attachment to the PHA Plan at Attachment: **State name-** (Attachment H)

-or-

The Capital Fund Program 5-Year Action Plan is provided below: (if selected, copy the CFP optional 5 Year Action Plan from the Table Library and insert here)

Optional Table for 5-Year Action Plan for Capital Fund (Component 7)

Complete one table for each development in which work is planned in the next 5 PHA fiscal years. Complete a table for any PHA-wide physical or management improvements planned in the next 5 PHA fiscal year. Copy this table as many times as necessary. Note: PHAs need not include information from Year One of the 5-Year cycle, because this information is included in the Capital Fund Program Annual Statement.

B. HOPE VI and Public Housing Development and Replacement Activities (Non-Capital Fund)

Applicability of sub-component 7B: All PHAs administering public housing. Identify any approved HOPE VI and/or public housing development or replacement activities not described in the Capital Fund Program Annual Statement.

Yes No: a) Has the PHA received a HOPE VI revitalization grant? (if no, skip to question c; if yes, provide responses to question b for each grant, copying and completing as many times as necessary)

b) Status of HOPE VI revitalization grant (complete one set of questions for each grant)

1. Development name:

2. Development (project) number:

3. Status of grant: (select the statement that best describes the current status)

- Revitalization Plan under development
- Revitalization Plan submitted, pending approval
- Revitalization Plan approved
- Activities pursuant to an approved Revitalization Plan underway

Yes No: c) Does the PHA plan to apply for a HOPE VI Revitalization grant in the Plan year?

If yes, list development name/s below:

Lee Wright and Viola Jones Homes

Yes No: d) Will the PHA be engaging in any mixed-finance development activities for public housing in the Plan year?

If yes, list developments or activities below:

Mixed-Finance Summary:

Madison County Housing Authority affirms that shelter is a basic human necessity and we are dedicated to provide decent housing opportunities to those in need in Madison County, IL. We understand that blighted areas undermine the vibrancy of our community and therefore we are committed to acting as a means for successful redevelopment efforts in our community. We are currently in the strategic planning stage of a mixed finance development project for IL06P015-08 Sullivan Homes and IL06P015-04 Curran Homes. Other sites proposed for redevelopment include the Venice Homes site, and Lee Wright sites. Our goal is to utilize private and public financing to redevelop these sites. MCHA capital funds will be utilized in the redevelopment only as a last resort.

The ultimate purpose of redevelopment is the revitalization of blighted areas. Madison County Housing Authority has determined that these complexes are blighted areas. These complexes, located in Alton, and Venice, are suffering from structural dilapidation, obsolescence, faulty arrangement and design, obsolete layout and other factors that are detrimental to the safety, health, morals and welfare of its community.

Sullivan Complex has been demolished in 2005. Curran Complex is expected to be demolished in Fall, 2005.

There is a major crime problem in and around the vicinity of these public housing complexes. Some residents are afraid to leave their homes after dark while others are engaging in illegal drug activities.

We feel that the redevelopment of these complexes will, at a minimum, address the following:

- A chance to increase the opportunities for the physical, social, and economic integration of our public housing stock.
- Creation of a safer, more peaceful environment within these public housing complexes so that residents and surrounding neighborhoods can benefit from decreased criminal and drug-related activity, thereby enjoying a higher quality of living conditions.

- Reduction of current turnover in residents in order to improve stability within the neighborhood and increase resident involvement and pride in their neighborhood.
- Establish Madison County Housing Authority as a catalyst for residents to become more self-sufficient, which will lead to home ownership and increased family strength and stability.

Madison County Housing Authority has received Demolition/Disposition Approval for the Sullivan Homes and Curran Homes.

Along with the redevelopment of the above complexes, Madison County Housing Authority also intends to redevelop the recently demolished Venice Homes site. An application for Disposition of this site is currently being reviewed by HUD. We are working toward redeveloping this site into an elderly only housing complex through a mixed finance project. Madison County Housing Authority is also considering development on an unused tract of land at the IL 015-007 complex.

Redevelopment of the Lee Wright, Viola Jones and Northgate complexes are also proposed for planning purposes in the FY 2006 year.

Yes No: e) Will the PHA be conducting any other public housing development or replacement activities not discussed in the Capital Fund Program Annual Statement?

If yes, list developments or activities below:

IL 15-8 Sullivan Homes-mixed finance project 2005-2006

IL 15-4 Curran Homes-mixed finance project 2005-2006

IL 15-9 Venice Homes-mixed finance project 2005-2006

IL 15-7 Lee Wright and Viola Jones Homes – HOPE VI or mixed finance project 2006

IL 15-6 Northgate Homes—mixed finance project 2006-2007

8. Demolition and Disposition

[24 CFR Part 903.7 9 (h)]

Applicability of component 8: Section 8 only PHAs are not required to complete this section.

1. Yes No: Does the PHA plan to conduct any demolition or disposition activities (pursuant to section 18 of the U.S. Housing Act of 1937 (42 U.S.C. 1437p)) in the plan Fiscal Year? (If “No”, skip to component 9; if “yes”, complete one activity description for each development.)

2. Activity Description

- Yes No: Has the PHA provided the activities description information in the **optional** Public Housing Asset Management Table? (If “yes”, skip to component 9. If “No”, complete the Activity Description table below.)

Demolition/Disposition Activity Description	
1a. Development name:	Venice Homes
1b. Development (project) number:	IL06P015-09
2. Activity type:	Demolition <input type="checkbox"/> Disposition <input checked="" type="checkbox"/>
3. Application status (select one)	Approved <input type="checkbox"/> Submitted, pending approval <input checked="" type="checkbox"/> Planned application <input type="checkbox"/>
4. Date application approved, submitted, or planned for submission:	<u>submitted 11/22/04</u>
5. Number of units affected:	
6. Coverage of action (select one)	<input type="checkbox"/> Part of the development <input checked="" type="checkbox"/> Total development
7. Timeline for activity:	a. Actual or projected start date of activity: June 2004 b. Projected end date of activity: August 2007

Demolition/Disposition Activity Description	
1a. Development name:	Curran Homes
1b. Development (project) number:	IL06P015-04
2. Activity type:	Demolition <input checked="" type="checkbox"/> Disposition <input checked="" type="checkbox"/>
3. Application status (select one)	Approved <input checked="" type="checkbox"/> Submitted, pending approval <input type="checkbox"/> Planned application <input type="checkbox"/>
4. Date application approved, submitted, or planned for submission:	<u>11/19/2004</u>

5. Number of units affected: 144

6. Coverage of action (select one)

Part of the development

Total development-

7. Timeline for activity:

a. Actual or projected start date of activity: September 2004

b. Projected end date of activity: September 2007

Demolition/Disposition Activity Description
1a. Development name: Sullivan Homes 1b. Development (project) number: IL06P015-008
2. Activity type: Demolition <input checked="" type="checkbox"/> Disposition <input checked="" type="checkbox"/>
3. Application status (select one) Approved <input checked="" type="checkbox"/> Submitted, pending approval <input type="checkbox"/> Planned application <input type="checkbox"/>
4. Date application approved, submitted, or planned for submission: <u>11/18/2004</u>
5. Number of units affected: 100
6. Coverage of action (select one) <input type="checkbox"/> Part of the development <input checked="" type="checkbox"/> Total development
7. Timeline for activity: a. Actual or projected start date of activity: September 2004 b. Projected end date of activity: December 2007

Demolition/Disposition Activity Description
1a. Development name: Lee Wright Homes 1b. Development (project) number: IL06P015-07
2. Activity type: Demolition <input checked="" type="checkbox"/> Disposition <input checked="" type="checkbox"/>
3. Application status (select one) Approved <input type="checkbox"/> Submitted, pending approval <input type="checkbox"/> Planned application <input checked="" type="checkbox"/>
4. Date application approved, submitted, or planned for submission: <u>2006</u>
5. Number of units affected: 88 Please note that 12 units were demolished in September, 05 at Lee Wright. Six units were approved for demolition by the HUD SAC. Six other units were fire damaged in August and demolished in Sept, 05. The 88 remaining units at Lee Wright are proposed for redevelopment.
6. Coverage of action (select one) <input type="checkbox"/> Part of the development <input checked="" type="checkbox"/> Total development
7. Timeline for activity: a. Actual or projected start date of activity: August, 2006 b. Projected end date of activity: December, 2008

Demolition/Disposition Activity Description	
1a. Development name:	Viola Jones Homes
1b. Development (project) number:	IL06P015-02
2. Activity type:	Demolition <input checked="" type="checkbox"/> Disposition <input checked="" type="checkbox"/>
3. Application status (select one)	Approved <input type="checkbox"/> Submitted, pending approval <input type="checkbox"/> Planned application <input checked="" type="checkbox"/>
4. Date application approved, submitted, or planned for submission:	<u>August, 2006</u>
5. Number of units affected:	37
6. Coverage of action (select one)	<input type="checkbox"/> Part of the development <input checked="" type="checkbox"/> Total development-
7. Timeline for activity:	a. Actual or projected start date of activity: September 2007 b. Projected end date of activity: September 2009

Demolition/Disposition Activity Description	
1a. Development name:	Northgate Homes
1b. Development (project) number:	IL06P015-06
2. Activity type:	Demolition <input checked="" type="checkbox"/> Disposition <input checked="" type="checkbox"/>
3. Application status (select one)	Approved <input type="checkbox"/> Submitted, pending approval <input type="checkbox"/> Planned application <input checked="" type="checkbox"/>
4. Date application approved, submitted, or planned for submission:	<u>September, 2007</u>
5. Number of units affected:	99
6. Coverage of action (select one)	<input type="checkbox"/> Part of the development <input checked="" type="checkbox"/> Total development-
7. Timeline for activity:	a. Actual or projected start date of activity: September 2007 b. Projected end date of activity: September 2010

9. Designation of Public Housing for Occupancy by Elderly Families or Families with Disabilities or Elderly Families and Families with Disabilities

[24 CFR Part 903.7 9 (i)]

Exemptions from Component 9; Section 8 only PHAs are not required to complete this section.

1. Yes No: Has the PHA designated or applied for approval to designate or does the PHA plan to apply to designate any public housing for occupancy only by the elderly families or only by families with disabilities, or by elderly families and families with disabilities or will apply for designation for occupancy by only elderly families or only families with disabilities, or by elderly families and families with disabilities as provided by section 7 of the U.S. Housing Act of 1937 (42 U.S.C. 1437e) in the upcoming fiscal year? (If “No”, skip to component 10. If “yes”, complete one activity description for each development, unless the PHA is eligible to complete a streamlined submission; PHAs completing streamlined submissions may skip to component 10.)

2. Activity Description

Yes No: Has the PHA provided all required activity description information for this component in the **optional** Public Housing Asset Management Table? If “yes”, skip to component 10. If “No”, complete the Activity Description table below.

Designation of Public Housing Activity Description
1a. Development name: BRANER HOMES 1b. Development (project) number: IL 015-011
2. Designation type: Occupancy by only the elderly <input type="checkbox"/> Occupancy by families with disabilities <input type="checkbox"/> Occupancy by only elderly families and families with disabilities <input checked="" type="checkbox"/>
3. Application status (select one) Approved; included in the PHA’s Designation Plan <input checked="" type="checkbox"/> Submitted, pending approval <input type="checkbox"/> Planned application <input type="checkbox"/>
4. Date this designation approved, submitted, or planned for submission:
5. If approved, will this designation constitute a (select one) New Designation Plan <input type="checkbox"/> Revision of a previously-approved Designation Plan? HUD has possibly turned this down.
6. Number of units affected: 75 7. Coverage of action (select one) <input type="checkbox"/> Part of the development <input checked="" type="checkbox"/> Total development

10. Conversion of Public Housing to Tenant-Based Assistance

[24 CFR Part 903.7 9 (j)]

Exemptions from Component 10; Section 8 only PHAs are not required to complete this section.

A. Assessments of Reasonable Revitalization Pursuant to section 202 of the HUD FY 1996 HUD Appropriations Act

1. Yes No: Have any of the PHA's developments or portions of developments been identified by HUD or the PHA as covered under section 202 of the HUD FY 1996 HUD Appropriations Act? (If "No", skip to component 11; if "yes", complete one activity description for each identified development, unless eligible to complete a streamlined submission. PHAs completing streamlined submissions may skip to component 11.)

2. Activity Description

Yes No: Has the PHA provided all required activity description information for this component in the **optional** Public Housing Asset Management Table? If "yes", skip to component 11. If "No", complete the Activity Description table below.

Conversion of Public Housing Activity Description
1a. Development name: 1b. Development (project) number:
2. What is the status of the required assessment? <input type="checkbox"/> Assessment underway <input type="checkbox"/> Assessment results submitted to HUD <input type="checkbox"/> Assessment results approved by HUD (if marked, proceed to next question) <input type="checkbox"/> Other (explain below)
3. <input type="checkbox"/> Yes <input type="checkbox"/> No: Is a Conversion Plan required? (If yes, go to block 4; if no, go to block 5.)
4. Status of Conversion Plan (select the statement that best describes the current status) <input type="checkbox"/> Conversion Plan in development <input type="checkbox"/> Conversion Plan submitted to HUD on: (DD/MM/YYYY) <input type="checkbox"/> Conversion Plan approved by HUD on: (DD/MM/YYYY) <input type="checkbox"/> Activities pursuant to HUD-approved Conversion Plan underway
5. Description of how requirements of Section 202 are being satisfied by means other than conversion (select one) <input type="checkbox"/> Units addressed in a pending or approved demolition application (date submitted or approved: <input type="checkbox"/> Units addressed in a pending or approved HOPE VI demolition application (date submitted or approved:)

<input type="checkbox"/> Units addressed in a pending or approved HOPE VI Revitalization Plan (date submitted or approved:)
<input type="checkbox"/> Requirements no longer applicable: vacancy rates are less than 10 percent
<input type="checkbox"/> Requirements no longer applicable: site now has less than 300 units
<input type="checkbox"/> Other: (describe below)

B. Reserved for Conversions pursuant to Section 22 of the U.S. Housing Act of 1937

C. Reserved for Conversions pursuant to Section 33 of the U.S. Housing Act of 1937

11. Homeownership Programs Administered by the PHA

[24 CFR Part 903.7 9 (k)]

A. Public Housing

Exemptions from Component 11A: Section 8 only PHAs are not required to complete 11A.

1. Yes No: Does the PHA administer any homeownership programs administered by the PHA under an approved section 5(h) homeownership program (42 U.S.C. 1437c(h)), or an approved HOPE I program (42 U.S.C. 1437aaa) or has the PHA applied or plan to apply to administer any homeownership programs under section 5(h), the HOPE I program, or section 32 of the U.S. Housing Act of 1937 (42 U.S.C. 1437z-4). (If “No”, skip to component 11B; if “yes”, complete one activity description for each applicable program/plan, unless eligible to complete a streamlined submission due to **small PHA** or **high performing PHA** status. PHAs completing streamlined submissions may skip to component 11B.)
2. Activity Description
 Yes No: Has the PHA provided all required activity description information for this component in the **optional** Public Housing Asset Management Table? (If “yes”, skip to component 12. If “No”, complete the Activity Description table below.)

Public Housing Homeownership Activity Description (Complete one for each development affected)	
1a. Development name:	
1b. Development (project) number:	
2. Federal Program authority:	
<input type="checkbox"/> HOPE I <input type="checkbox"/> 5(h) <input type="checkbox"/> Turnkey III <input type="checkbox"/> Section 32 of the USHA of 1937 (effective 10/1/99)	
3. Application status: (select one)	
<input type="checkbox"/> Approved; included in the PHA's Homeownership Plan/Program <input type="checkbox"/> Submitted, pending approval <input type="checkbox"/> Planned application	
4. Date Homeownership Plan/Program approved, submitted, or planned for submission: (DD/MM/YYYY)	
5. Number of units affected:	
6. Coverage of action: (select one)	
<input type="checkbox"/> Part of the development <input type="checkbox"/> Total development	

B. Section 8 Tenant Based Assistance

1. Yes No: Does the PHA plan to administer a Section 8 Homeownership program pursuant to Section 8(y) of the U.S.H.A. of 1937, as implemented by 24 CFR part 982 ? (If "No", skip to component 12; if "yes", describe each program using the table below (copy and complete questions for each program identified), unless the PHA is eligible to complete a streamlined submission due to high performer status. **High performing PHAs** may skip to component 12.)

2. Program Description:

a. Size of Program

- Yes No: Will the PHA limit the number of families participating in the section 8 homeownership option?

If the answer to the question above was yes, which statement best describes the number of participants? (select one)

- 25 or fewer participants
 26 - 50 participants
 51 to 100 participants
 more than 100 participants

b. PHA-established eligibility criteria

Yes No: Will the PHA's program have eligibility criteria for participation in its Section 8 Homeownership Option program in addition to HUD criteria?

If yes, list criteria below: Plan to gear towards FSS participants

12. PHA Community Service and Self-sufficiency Programs

[24 CFR Part 903.7 9 (1)]

Exemptions from Component 12: High performing and small PHAs are not required to complete this component. Section 8-Only PHAs are not required to complete sub-component C.

A. PHA Coordination with the Welfare (TANF) Agency

1. Cooperative agreements:

- Yes No: Has the PHA has entered into a cooperative agreement with the TANF Agency, to share information and/or target supportive services (as contemplated by section 12(d)(7) of the Housing Act of 1937)?

If yes, what was the date that agreement was signed? DD/MM/YY

2. Other coordination efforts between the PHA and TANF agency (select all that apply)

- Client referrals
- Information sharing regarding mutual clients (for rent determinations and otherwise)
- Coordinate the provision of specific social and self-sufficiency services and programs to eligible families
- Jointly administer programs
- Partner to administer a HUD Welfare-to-Work voucher program
- Joint administration of other demonstration program
- Other (describe)

B. Services and programs offered to residents and participants

(1) General

a. Self-Sufficiency Policies

Which, if any of the following discretionary policies will the PHA employ to enhance the economic and social self-sufficiency of assisted families in the following areas? (select all that apply)

- Public housing rent determination policies
- Public housing admissions policies
- Section 8 admissions policies
- Preference in admission to section 8 for certain public housing families
- Preferences for families working or engaging in training or education programs for non-housing programs operated or coordinated by the PHA
- Preference/eligibility for public housing homeownership option participation
- Preference/eligibility for section 8 homeownership option participation
- Other policies (list below)

b. Economic and Social self-sufficiency programs

- Yes No: Does the PHA coordinate, promote or provide any programs to enhance the economic and social self-sufficiency of residents? (If “yes”, complete the following table; if “no” skip to sub-component 2, Family Self Sufficiency Programs. The position of the table may be altered to facilitate its use.)

Services and Programs				
Program Name & Description (including location, if appropriate)	Estimated Size	Allocation Method (waiting list/random selection/specific criteria/other)	Access (development office / PHA main office / other provider name)	Eligibility (public housing or section 8 participants or both)
Workforce Investment Board		specific criteria	PHA main office and satellite IETC office	Both
Community Collaboration Com.		Specific Criteria	Numerous Providers	Both

(2) Family Self Sufficiency program/s

a. Participation Description

Family Self Sufficiency (FSS) Participation		
Program	Required Number of Participants (start of FY 2000 Estimate)	Actual Number of Participants (As of: August 2005)
Public Housing	50	49
Section 8	100	115

HUD may limit us on number of participants.

- b. Yes No: If the PHA is not maintaining the minimum program size required by HUD, does the most recent FSS Action Plan address the steps the PHA plans to take to achieve at least the minimum program size?

If no, list steps the PHA will take below:

C. Welfare Benefit Reductions

1. The PHA is complying with the statutory requirements of section 12(d) of the U.S. Housing Act of 1937 (relating to the treatment of income changes resulting from welfare program requirements) by: (select all that apply)

- Adopting appropriate changes to the PHA’s public housing rent determination policies and train staff to carry out those policies
- Informing residents of new policy on admission and reexamination
- Actively notifying residents of new policy at times in addition to admission and reexamination.

- Establishing or pursuing a cooperative agreement with all appropriate TANF agencies regarding the exchange of information and coordination of services
- Establishing a protocol for exchange of information with all appropriate TANF agencies
- Other: (list below)

D. Reserved for Community Service Requirement pursuant to section 12(c) of the U.S. Housing Act of 1937

13. PHA Safety and Crime Prevention Measures

[24 CFR Part 903.7 9 (m)]

Exemptions from Component 13: High performing and small PHAs not participating in PHDEP and Section 8 Only PHAs may skip to component 15. High Performing and small PHAs that are participating in PHDEP and are submitting a PHDEP Plan with this PHA Plan may skip to sub-component D.

A. Need for measures to ensure the safety of public housing residents

1. Describe the need for measures to ensure the safety of public housing residents (select all that apply)

- High incidence of violent and/or drug-related crime in some or all of the PHA's developments
- High incidence of violent and/or drug-related crime in the areas surrounding or adjacent to the PHA's developments
- Residents fearful for their safety and/or the safety of their children
- Observed lower-level crime, vandalism and/or graffiti
- People on waiting list unwilling to move into one or more developments due to perceived and/or actual levels of violent and/or drug-related crime
- Other (describe below)

2. What information or data did the PHA use to determine the need for PHA actions to improve safety of residents (select all that apply).

- Safety and security survey of residents
- Analysis of crime statistics over time for crimes committed “in and around” public housing authority
- Analysis of cost trends over time for repair of vandalism and removal of graffiti
- Resident reports
- PHA employee reports
- Police reports
- Demonstrable, quantifiable success with previous or ongoing anticrime/anti drug programs
- Other (describe below)

3. Which developments are most affected? (list below)

Curran, Sullivan, Garesche, Lee Wright, Viola Jones, and Northgate

B. Crime and Drug Prevention activities the PHA has undertaken or plans to undertake in the next PHA fiscal year

1. List the crime prevention activities the PHA has undertaken or plans to undertake: (select all that apply)

- Contracting with outside and/or resident organizations for the provision of crime- and/or drug-prevention activities
- Crime Prevention Through Environmental Design
- Activities targeted to at-risk youth, adults, or seniors

- Volunteer Resident Patrol/Block Watchers Program
 - Other (describe below)
 - Installation of Security cameras at three family sites
 - Increased lighting
 - Installation of security screens and security screen doors
2. Which developments are most affected? (list below)
- Lee Wright Homes, Viola Jones Homes, Garesche Homes, Northgate Homes and the Olin Building

C. Coordination between PHA and the police

1. Describe the coordination between the PHA and the appropriate police precincts for carrying out crime prevention measures and activities: (select all that apply)

- Police involvement in development, implementation, and/or ongoing evaluation of drug-elimination plan
- Police provide crime data to housing authority staff for analysis and action
- Police have established a physical presence on housing authority property (e.g., community policing office, officer in residence)
- Police regularly testify in and otherwise support eviction cases
- Police regularly meet with the PHA management and residents
- Agreement between PHA and local law enforcement agency for provision of above-baseline law enforcement services
- Other activities (list below)
 - Site security cameras are monitored by the Madison Police Department. The cameras at the Madison sites are fed through a cable connection directly to the Madison Police Department. There are three sites in the Madison, Venice.

2. Which developments are most affected? (list below)

Garesche Homes, Lee Wright Homes, Viola Jones Homes, and Northgate Homes.

D. Additional information as required by PHDEP/PHDEP Plan

PHAs eligible for FY 2000 PHDEP funds must provide a PHDEP Plan meeting specified requirements prior to receipt of PHDEP funds.

- Yes No: Is the PHA eligible to participate in the PHDEP in the fiscal year covered by this PHA Plan? PHDEP plan no longer available
- Yes No: Has the PHA included the PHDEP Plan for FY 2003 in this PHA Plan?
- Yes No: This PHDEP Plan is an Attachment. (Attachment Filename: ____)

14. RESERVED FOR PET POLICY

[24 CFR Part 903.7 9 (n)]

MADISON COUNTY HOUSING AUTHORITY HAS ADOPTED THE FOLLOWING PET POLICIES:

Pets will be permitted at projects for families, which include Garesche, Viola Jones, Lee Wright, Venice Homes, Curran, Sullivan and Northgate Homes.

Any resident who wishes to own a pet must file a Pet Registration Application with the Complex's Manager at their respective complex. The registration will include the following:

Current license, Certification of Inoculation, Verification that the pet has been spayed or neutered, Information to identify pet and establish that it is a common household pet, Name, Address & Phone number of at least one responsible party to care for the animal should the owner become unable to take care of the animal.

Resident must have approval from MCHA before animal is brought onto the premises. A pet reference from current landlord, if applicable, may be required, as well as home visit from MCHA's management to evaluate the animal.

The Pet Registration Form will be reviewed annually for continued renewal. At the time of resident's annual re-certification, all certifications and licensing as required by the Pet Registration Form will be re-verified.

Approved applications will be assigned a decal to be placed in a visible location indicating a pet lives in the unit. Residents failing to comply with these procedures could face termination of their Dwelling Lease.

In addition to the Pet Registration, the following rules will apply to pet ownership:

1. Limit one (1) common household pet per Resident.
2. Animal must wear a collar indicating owner's name, address and phone number and a current license tag must be displayed. (all license tags expire one year from date of issuance).
3. The weight of animal may not exceed thirty (30) pounds at adulthood.
4. Cats must be de-clawed.
5. Animal must be controlled by an adult and on a leash when outside the resident's apartment.
6. Animal must be secured or caged in the apartment when MCHA's Maintenance or Management personnel are in the resident's apartment. Dogs and cats must be secured or caged in the resident's apartment when resident is not at home.
7. Pet owners are responsible for keeping their apartment in clean, safe and sanitary condition and are liable for any damages or infestation to apartment. If damages or infestation occurs to the apartment the resident will be charged.
8. Apartments with animals will be inspected every six (6) months.
9. All pet owners are required to keep a cleanup device for animal waste, Litter boxes

must be cleaned frequently to keep the apartment free from undesirable animal odors.

10. The pet owner is responsible for picking up waste left by the pet and disposing of it in a dumpster or other designated area on MCHA's property. The pet owner must use the designated "pet walk" and avoid traveled areas, trees and shrubs for the pet to relieve itself.
11. The resident must not alter the apartment, patio, or outside area to provide an enclosure for the animal.
12. MCHA will be held harmless should your pet bite, attack, or otherwise injure another resident, visitors or MCHA staff member.
13. No animal will be permitted to remain in a resident's apartment that causes excessive noise that disrupts the peace of other residents.
14. Animals found unattended and/or without a leash shall be turned over to the Animal Control Authorities.
15. Any resident who receives three (3) complaint letters regarding violations of the Pet Policy will be required to permanently remove the animal from the premises with **no exceptions**. Three (3) violations of the Pet Policy could also result in the eviction of the resident/pt owner.

MCHA encourages those residents who reside in pet-authorized locations to establish a Pet Association. The association would deal with pet-related issues/complaints and monitor reported violations of the regulations.

Nothing in these regulation will prohibit MCHA or an appropriate community authority from requiring the removal of any animal form the complex if the animal's conduct or condition is duly determined to constitute, under the provisions of state and local law, a nuisance or a threat to the health, safety and peace of another resident of the complex or other persons in the community where the complex is located.

Furthermore, in the event of an emergency, MCHA reserves the right to remove any animal that constitutes an immediate threat to health or safety.

15. Civil Rights Certifications

[24 CFR Part 903.7 9 (o)]

Civil rights certifications are included in the PHA Plan Certifications of Compliance with the PHA Plans and Related Regulations.

16. Fiscal Audit

[24 CFR Part 903.7 9 (p)]

1. Yes No: Is the PHA required to have an audit conducted under section 5(h)(2) of the U.S. Housing Act of 1937 (42 U.S.C. 1437c(h))?
(If no, skip to component 17.)
2. Yes No: Was the most recent fiscal audit submitted to HUD?
3. Yes No: Were there any findings as the result of that audit?
4. Yes No: If there were any findings, do any remain unresolved?
If yes, how many unresolved findings remain? _____
5. Yes No: Have responses to any unresolved findings been submitted to HUD?
If not, when are they due (state below)?

17. PHA Asset Management

[24 CFR Part 903.7 9 (q)]

Exemptions from component 17: Section 8 Only PHAs are not required to complete this component. High performing and small PHAs are not required to complete this component.

1. Yes No: Is the PHA engaging in any activities that will contribute to the long-term asset management of its public housing stock, including how the Agency will plan for long-term operating, capital investment, rehabilitation, modernization, disposition, and other needs that have **not** been addressed elsewhere in this PHA Plan?
2. What types of asset management activities will the PHA undertake? (select all that apply)
 - Not applicable
 - Private management
 - Development-based accounting
 - Comprehensive stock assessment
 - Other: (list below)
3. Yes No: Has the PHA included descriptions of asset management activities in the **optional** Public Housing Asset Management Table?

18. Other Information

[24 CFR Part 903.7 9 (r)]

A. Resident Advisory Board Recommendations

1. Yes No: Did the PHA receive any comments on the PHA Plan from the Resident Advisory Board/s?

2. If yes, the comments are: (if comments were received, the PHA **MUST** select one)
 Attached at Attachment (File name) Attachment L
 Provided below:

3. In what manner did the PHA address those comments? (select all that apply)
 Considered comments, but determined that no changes to the PHA Plan were necessary.
 The PHA changed portions of the PHA Plan in response to comments
List changes below:
 Other: (list below)

B. Description of Election process for Residents on the PHA Board

1. Yes No: Does the PHA meet the exemption criteria provided section 2(b)(2) of the U.S. Housing Act of 1937? (If no, continue to question 2; if yes, skip to sub-component C.)

2. Yes No: Was the resident who serves on the PHA Board elected by the residents? (If yes, continue to question 3; if no, skip to sub-component C.)

3. Description of Resident Election Process

a. Nomination of candidates for place on the ballot: (select all that apply)

- Candidates were nominated by resident and assisted family organizations
- Candidates could be nominated by any adult recipient of PHA assistance
- Self-nomination: Candidates registered with the PHA and requested a place on ballot
- Other: (describe)

b. Eligible candidates: (select one)

- Any recipient of PHA assistance
- Any head of household receiving PHA assistance
- Any adult recipient of PHA assistance
- Any adult member of a resident or assisted family organization
- Other (list)

c. Eligible voters: (select all that apply)

- All adult recipients of PHA assistance (public housing and section 8 tenant-based assistance)
- Representatives of all PHA resident and assisted family organizations
- Other (list)

Resident Commissioner is recommended by County Board Chairman and voted on by all County Board Members

C. Statement of Consistency with the Consolidated Plan

For each applicable Consolidated Plan, make the following statement (copy questions as many times as necessary).

- 1. Consolidated Plan jurisdiction: Madison County, IL
- 2. The PHA has taken the following steps to ensure consistency of this PHA Plan with the Consolidated Plan for the jurisdiction: (select all that apply)

- The PHA has based its statement of needs of families in the jurisdiction on the needs expressed in the Consolidated Plan/s.
- The PHA has participated in any consultation process organized and offered by the Consolidated Plan agency in the development of the Consolidated Plan.
- The PHA has consulted with the Consolidated Plan agency during the development of this PHA Plan.
- Activities to be undertaken by the PHA in the coming year are consistent with the initiatives contained in the Consolidated Plan. (list below)

Improving the vacancy rate, improving quality of housing, improving quantity of housing choice, initiatives for youth groups, Fair Housing initiatives.

- Other: (list below)

- 4. The Consolidated Plan of the jurisdiction supports the PHA Plan with the following actions and commitments: (describe below)

Madison County Community Development is working with the Authority on housing initiatives which include using project based certificates to increase housing availability and supporting the Authority in a mixed-finance initiative, they support our FSS programs, support the Housing Authority summer youth programs and conduct Fair Housing programs through Madison County Urban League.

D. Other Information Required by HUD

Use this section to provide any additional information requested by HUD.

Madison County Housing Authority Resident Assessment Follow-up Plan

In accordance with the Public Housing Assessment System regulations; the purpose of this plan is to address deficiencies in our survey score for the 12/31/03 FYE Customer Satisfaction Survey.

Our agency scored less than 75% in the following areas:

Communication	64%
Safety	71%
Housing Development Appearance	63%

In an effort to improve these scores Madison County Housing Authority has accomplished the following:

Communication:

1. Resident meetings are held quarterly at the Braner Homes, May Building, Olin Building, Stevens Building, Sullivan Homes, Curran Homes, Lee Wright Homes, and Viola Jones Homes.

The Executive Director, Deputy Director, Housing Manager, Director of Management and Quality Control Coordinator attend the meetings. The purpose of the meetings is to obtain resident feedback.

These meetings began in April 2004. The meetings are informal and open to participation from any public housing resident.. They are generally well attended by the residents.

The Housing Authority welcomes the residents concerns, complaints, questions, and requests. The information obtained at the meetings is shared with MCHA staff and when appropriate; deficiencies are corrected, issues are addressed, recommendations are made, and requests are answered.

2. The Housing Authority instituted two feedback forms (1) Suspected Lease Violations Reporting Form and (2) Suspected Drug Activity Report. These forms were issued to all residents of public housing and are available at Management Offices and the Central Office. The purpose of the forms is to obtain information from the residents in a non-threateningly way. The residents are not asked to sign the form when they log a complaint.
3. All Madison County Housing Authority's personnel wear Identification Badges so the residents can properly identify them.

SAFETY

1. Madison County Housing Authority (MCHA) has installed a "state of the art" security camera system at the Garesche Homes, Viola Jones Homes, and Lee Wright Homes complexes. The cameras are monitored by the local police department, Madison Police Department, and have been instrumental in eliminating some of the drug trafficking in these areas.
2. MCHA has upgraded street lighting and installed new directional lighting in several areas through- out our housing stock.
3. MCHA holds quarterly resident feedback meetings (see Communication-Paragraph 1).
4. MCHA instituted two new forms for resident use (see Communication-Paragraph 2) to report lease violations and drug activity.

5. MCHA has issued parking permits to all residents and employees and has designated several parking lots as "Resident Only Parking".
6. MCHA is preparing a policy to institute a requirement for all residents to carry Resident Identification Badges.
7. MCHA has upgraded the security entrance systems at the Olin Building and Braner Building-two high-rise complexes

NEIGHBORHOOD APPEARANCE

1. Madison County Housing Authority's maintenance staff works diligently to keep the building grounds free of trash. We have undertaken an aggressive approach in charging problem residents with the abuse and neglect of their units and grounds.
2. Within the past six months, MCHA has completed demolition of two complexes (Venice Homes and Grenzer Homes) that were obsolete and designed in a manner that conflicts with the principles of New Urbanism.
3. MCHA has two demolition applications currently on file at our Chicago Field Office. These applications, when approved, will allow us to demolish and redevelop an additional two developments in the Alton area.
4. MCHA is taking aggressive measures to ready vacant units.
5. MCHA holds monthly meetings with the residents and addresses their complaints regarding the overall appearance of their complexes.
6. MCHA has installed security window screens at Garesche Homes and Lee Wright Homes. This has resulted in a decline in the number of broken/boarded up windows and has greatly improved overall curb appeal.
7. MCHA has removed an area of overgrown brush and trimmed trees that were a safety concern of the residents of Lee Wright Homes
8. In the future, MCHA will be removing the trash dumpsters from Lee Wright Homes; replacing them with individual trash containers placed at the rear of the resident apartments. Our goal is to accomplish this no later than August 2005.
9. MCHA, with the assistance of the City of Madison, has pruned all of the trees in the Garesche Homes and Lee Wright Homes areas and is currently working at Viola Jones Homes site. We also cleared a brushy, woody area behind Lee Wright Homes that was a security concern.

Attachments

Attachment A

9.4 DECONCENTRATION POLICY

It is Madison County Housing Authority's policy to provide for deconcentration of poverty and encourage income mixing by bringing higher income families into lower income developments and lower income families into higher income developments. Toward this end, we will skip families on the waiting list to reach other families with a lower or higher income. We will accomplish this in a uniform and non-discriminating manner.

Madison County Housing Authority will affirmatively market our housing to all eligible income groups. Lower income residents will not be steered toward lower income developments and higher income people will not be steered toward higher income developments.

Prior to the beginning of each fiscal year, we will analyze the income levels of families residing in each of our developments, the income levels of census tracts in which our developments are located, and the income levels of the families on the waiting list. Based on this analysis, we will determine the level of marketing strategies and deconcentration incentives to implement. The worksheet for the analysis can be found in **Appendix 1** of the Authority's Admissions and Continued Occupancy Plan.

ATTACHMENT B

LIST OF ADVISORY BOARD MEMBERS

Lester Campbell (Lee Wright Homes) (FSS Client)

Clifford Mathis Jr. (Lee Wright Homes)

Shirley Young Wofford (Lee Wright Homes) (FSS Client)

Aaron Wofford (Lee Wright Homes)

Rose Milligan (Stevens Building)

Robert Blevins (Stevens Building)

Carla Fry (Section 8 tenant)

Mary Smith (Section 8 tenant)

Rhonda Clark (Section 8 tenant)

ATTACHMENT C

DEFINITION OF "SUBSTANTIAL DEVIATION" AND "SIGNIFICANT AMENDMENT OR MODIFICATION"

Madison County Housing Authority has defined Substantial Deviation of Annual Plans from the 5 Year Plan and Significant Amendment or Modification of the Annual Plan as follows:

- changes to rent or admissions policies or organization of the waiting list;
- additions of non-emergency work items (items not included in the current Annual Statement or 5 Year Action Plan) or change in use of replacement reserve funds under the Capital Fund;
- and any change with regard to demolition or disposition, designation, homeownership programs or conversion activities.

ATTACHMENT D

Madison County Housing Authority Community Service Policy

Section 512 of the Quality Housing and Work Responsibility Act of 1998, which amends Section 12 of the Housing Act of 1937, establishes a new requirement for non-exempt residents of public housing to contribute eight (8) hours of community service each month or to participate in a self-sufficiency program for eight (8) hours each month. Community service is a service for which individuals are not paid. Madison County Housing Authority (herein referred to as PHA) believes that the community service requirement should not be perceived by the resident to be a punitive or demeaning activity, but rather to be a rewarding activity that will benefit both the resident and the community. Community service offers public housing residents an opportunity to contribute to the communities that support them.

In order to implement this new requirement effectively, Madison County Housing Authority establishes the following Policy, October 1, 1999.

1. Community Service

The PHA will provide residents, identified as required to participate in community service, a variety of voluntary activities and location where the activities can be performed. The activities may include, but are not limited to:

- Improving the physical environment of the residents developments;
- Cleaning offices.
- Volunteer services in local schools, day care centers, hospital, nursing homes, youth or senior organizations, drug/alcohol treatment enters, recreation centers, etc;
- Neighborhood projects;
- Self-improvement activities such as household budget, credit counseling, English proficiency, GED classes or other educational activities;
- Tutoring elementary or high school age residents; and
- Helping on-site computer training centers.

Voluntary political activities are prohibited.

2. Program Administration

The PHA may administer its own community service program in conjunction with the formation of cooperative relationships with other community based entities such as TANF, Social Services Agencies or other organizations which have as their goal, the improvement and advancement of disadvantaged families. The PHA may seek to contract its community service program out to a third party.

In conjunction with its own or partnership program, the PHA will provide reasonable accommodations for accessibility to persons with disabilities. The PHA will provide a directory of supervise community service activities and may develop and provide a directory of opportunities from which residents may select. When services are provided through partnering agencies, the PHA will confirm the resident's participation. Should contracting out the community service function be determined to be the most efficient method for the PHA to accomplish this requirement, the PHA will monitor the agency for contract compliance.

The PHA will assure that the service is not labor that would normally be performed by PHA employees responsible for the essential maintenance and property services.

3. Self-Sufficiency

The PHA will inform residents that participation in self-sufficiency activities for eight (8) hours each month can satisfy the community service requirement and encourage non-exempt residents to select such activities to satisfy the requirement. Such activities can include, but are not limited to:

- Apprenticeships and job readiness training;
- Substance abuse and mental health counseling and treatment;
- English proficiency, GED, adult education, junior college or other formal education;
- Household budgeting and credit counseling;
- Small business training.

The PHA may sponsor its own economic self-sufficiency program or coordinate with local social services, volunteer organizations and TANF agencies.

4. Geographic Location

The PHA recognizes that the intent of this requirement is to have residents provide service to their own communities, either in the PHA's developments or in the broader community in which the PHA operates.

5. Exemptions

In accordance with provisions in the Act, the PHA will exempt from participation in community service requirements the following groups;

- Adults who are 62 years of age or older;
- Persons engaged in work activities as defined under Social Security (full-time or part-time employment);
- Participants in a welfare to work program;
- Persons receiving assistance form and in compliance with State programs funded under part A, title IV of the Social Security Act; and
- The disabled but only to the extent that the disability makes the person "unable to comply" with the community service requirements.

The PHA will determine, at the next regularly scheduled reexamination, the status of each household member eighteen (18) years of age or older with respect to the requirement to participate in community service activities. The PHA will use the "PHA Family Community Service Monthly Time-Sheet" to document resident eligibility and the hours of community service. A record for each adult will be established and community service placement selections made. Each non-exempt household member will be provided with forms to be completed by a representative of the service or economic self-sufficiency activity verifying the hours of volunteer service conducted each month.

The PHA will also assure that procedures are in place which provide residents the opportunity to change status with respect to the community service requirement. Such changes include, but are not limited to:

- Going from unemployment to employment;
- Entering a job training program;
- Entering an educational program which exceeds eight (8) hours monthly.

All exemptions to the community service requirement will be verified and documented in the resident file. Required verifications may include, but not be limited to:

- Third-party verification of employment, enrollment in a training or education program, welfare to work program or other economic self sufficiency activities;
- Birth certificates to verify age 62 or older; or
- If appropriate, verification of disability limitations.

Families who pay flat rents, live in public housing units within market rate developments or families who are over income when they initially occupy a public housing unit will not receive an automatic exception.

6. Cooperative Relationships with Welfare Agencies

The PHA may initiate cooperative relationships with local service agencies that provide assistance to its families to facilitate information exchange, expansion of community service/self-sufficiency program options and aid in the coordination of those activities.

7. Lease Requirements and Documentation

The PHA's lease has a twelve (12) -month term and is automatically renewable except for non-compliance with the community service requirement. The lease also provides for termination and eviction of the entire household for such non-compliance. The lease provisions will be implemented for current residents at the next regularly scheduled reexamination on or after January 1, 2001, and for all new residents effective January 1, 2001. The PHA will not renew or extend the if the household contains a non-exempt member who has failed to comply with the community service requirement.

Documentation of compliance or non-compliance will be placed in each resident file.

8. Non-compliance

If the PHA determines that a resident who is not an "exempt individual" has not complied with the community service requirement, the PHA must notify the resident:

1. of the non-compliance;
2. that the determination is subject to the PHA's administrative grievance procedure;
3. that unless the resident enters into an agreement under paragraph 4. Of this section the lease of the family of which the non-compliant adult is a member may not be renewed. However, if the non-compliant adult moves from the unit, the lease may be renewed;
4. that before the expiration of the lease term, the PHA must offer the resident an opportunity to cure the non-compliance during the next twelve (12)- month period; such a cure includes a written agreement by the non-compliant adult to complete as many additional hours of community service or economic self-sufficiency activity needed to make up the total number of hours required over the twelve (12)-month term of the lease.

ATTACHMENT E

RESIDENT COMMISSIONER

Ms. Alice Hayes
131 Burlington
Northgate Homes
Collinsville, IL 62234

Ms. Hayes has been a Commissioner on the Madison County Housing Authority Board since 1992. The Commissioners are recommended by the County Board Chairman and voted on by the entire county board.

**ATTACHMENT F
PERFORMANCE & EVALUATION REPORTS
REPORTING PERIOD ENDING 6/30/05**

CFP IL06P015501-01	FINAL P & E SUBMITTED JULY 2005
CFP IL06P015501-02	ATTACHED
CFP IL06P015501-03	ATTACHED
CFP IL06P015502-03	ATTACHED
CFP IL06P015501-04	ATTACHED

CAPITAL FUND PROGRAM

Annual Statement/Performance and Evaluation Report

Capital Fund Program and Capital Fund Program Replacement Housing Factor (CFP/CFPRHF) Part 1: Summary

PHA Name: Madison County Housing Authority		Grant Type and Number Capital Fund Program Grant No: IL06P01550102 Replacement Housing Factor Grant No:			Federal FY of Grant: 2002
<input type="checkbox"/> Original Annual Statement <input type="checkbox"/> Reserve for Disasters/ Emergencies <input type="checkbox"/> Revised Annual Statement (Revision no:) <input checked="" type="checkbox"/> Performance and Evaluation Report for Period Ending: 06/30/05 <input type="checkbox"/> Final Performance and Evaluation Report					
Line No.	Summary by Development Account	Total Estimated Cost		Total Actual Cost	
		Original	Revised	Obligated	Expended
1	Total non-CFP Funds	0.00	0.00	0.00	0.00
2	1406 Operations	175,410.00	175,410.00	175,410.00	175,410.00
3	1408 Management Improvements Soft Costs	198,536.00	198,536.00	198,536.00	52,544.83
	Management Improvements Hard Costs				
4	1410 Administration	67,798.00	67,798.00	67,798.00	67,798.00
5	1411 Audit	0.00	0.00	0.00	0.00
6	1415 Liquidated Damages	0.00	0.00	0.00	0.00
7	1430 Fees and Costs	65,025.00	65,025.00	65,025.00	65,025.00
8	1440 Site Acquisition	0.00	0.00	0.00	0.00
9	1450 Site Improvement	0.00	0.00	0.00	0.00
10	1460 Dwelling Structures	318,311.00	306,088.30	306,088.30	82,536.93
11	1465.1 Dwelling Equipment—Nonexpendable	37,000.00	37,000.00	37,000.00	30,450.00
12	1470 Nondwelling Structures	0.00	0.00	0.00	0.00
13	1475 Nondwelling Equipment	0.00	0.00	0.00	0.00
14	1485 Demolition	505,500.00	517,722.70	517,722.70	517,722.70
15	1490 Replacement Reserve	0.00	0.00	0.00	0.00
16	1492 Moving to Work Demonstration	0.00	0.00	0.00	0.00
17	1495.1 Relocation Costs	0.00	0.00	0.00	0.00
18	1499 Development Activities	386,527.00	386,527.00	386,527.00	362,825.75
19	1502 Contingency	0.00	0.00	0.00	0.00
	Amount of Annual Grant: (sum of lines.....)	1,754,107.00	1,754,107.00	1,754,107.00	1,354,313.21

Annual Statement/Performance and Evaluation Report

Capital Fund Program and Capital Fund Program Replacement Housing Factor (CFP/CFPRHF) Part 1: Summary

PHA Name: Madison County Housing Authority	Grant Type and Number Capital Fund Program Grant No: IL06P01550102 Replacement Housing Factor Grant No:	Federal FY of Grant: 2002
--	---	-------------------------------------

Original Annual Statement
 Reserve for Disasters/ Emergencies
 Revised Annual Statement (Revision no:)
 Performance and Evaluation Report for Period Ending: 06/30/05
 Final Performance and Evaluation Report

Line No.	Summary by Development Account	Total Estimated Cost		Total Actual Cost	
	Amount of line XX Related to LBP Activities	0.00	0.00	0.00	0.00
	Amount of line XX Related to Section 504 compliance	0.00	0.00	0.00	0.00
	Amount of line XX Related to Security –Soft Costs	0.00	0.00	0.00	0.00
	Amount of Line XX related to Security-- Hard Costs	0.00	0.00	0.00	0.00
	Amount of line XX Related to Energy Conservation Measures	0.00	0.00	0.00	0.00
	Collateralization Expenses or Debt Service	0.00	0.00	0.00	0.00

Annual Statement/Performance and Evaluation Report
Capital Fund Program and Capital Fund Program Replacement Housing Factor (CFP/CFPRHF)
Part II: Supporting Pages

PHA Name: Madison County Housing Authority		Grant Type and Number Capital Fund Program Grant No: IL06P01550102 Replacement Housing Factor Grant No:				Federal FY of Grant: 2002		
Development Number Name/HA-Wide Activities	General Description of Major Work Categories	Dev. Acct No.	Quantity	Total Estimated Cost		Total Actual Cost		Status of Work
IL-015-001	SECURITY STORM DOORS	1460	156	139,482.00	139,482.00	139,482.00	81,825.93	Complete
IL-015-003	ENTRY DOOR ,SECURITY STORM DOORS & HARDWARE	1460	168	0.00	0.00	0.00	0.00	demo
	DEVELOPMENT ACTIVITIES	1499	LS	386,527.00	386,527.00	386,527.00	362,825.75	99%
	DEMOLITION OF 14 BLDGS	1485	14	265,500.00	265,500.00	265,500.00	265,500.00	complete
IL-015-004	DEMOLITION OF 27 BUILDINGS	1485	27	12,222.70	12,222.70	12,222.70	12,222.70	demo
	SIDEWALK REPLACEMENT	1450	LS	0.00	0.00	0.00	0.00	demo
	REPLACE ENTRY CANOPIES	1460	182	0.00	0.00	0.00	0.00	demo
	INSTALL CENTRAL AIR CONDITIONING	1460	182	0.00	0.00	0.00	0.00	demo
	ENTRY DOORS, HARDWARE & FRAMES	1460	364	0.00	0.00	0.00	0.00	demo
	EXTERIOR SIDING REPAIRS	1460	LS	0.00	0.00	0.00	0.00	demo
	SECURITY SCREEN DOORS	1460	364	0.00	0.00	0.00	0.00	demo
IL-015-007	WINDOWS	1460	100	89,106.30	89,106.30	89,106.30	0.00	in progress
IL-015-008	DEMOLITION OF 7 BUILDINGS	1485	7	0.00	0.000	0.00	0.00	reprogramme d
IL-015-009	DEMOLITION OF 11 BUILDINGS	1485	11	240,000.00	240,000.00	240,000.00	240,000.00	complete
IL-015-010	APPLIANCES	1465	LS	37,000.00	37,000.00	37,000.00	30,450.00	82%
	WINDOWS	1460	150	77,500.00	77,500.00	77,500.00	711.00	in progress
PHA WIDE	STAFF TRAINING	1408	LS	30,000.00	30,000.00	30,000.00	30,000.00	complete
MANAGEMENT IMPROVEMENTS	PREVENTIVE MAINTENANCE (PM) TEAM SALARIES & BENEFITS	1408	LS	158,536.00	158,536.00	158,536.00	19,137.38	in progress
	PM TEAM SUPPLIES	1408	LS	10,000.00	10,000.00	10,000.00	3,407.45	in progress
ADMINISTRATION	SALARIES & BENEFITS % OF HA STAFF	1410	LS	67,798.00	67,798.00	67,798.00	67,798.00	
	OPERATIONS	1406	LS	175,410.00	175,410.00	175,410.00	175,410.00	complete
FEES & COSTS	DEVELOPMENT PGR MGR/LEGAL FEES	1430	LS	26,161.00	26,161.00	26,161.00	26,161.00	complete
	A & E COSTS	1430	LS	38,864.00	38,864.00	38,864.00	38,864.00	complete

Annual Statement/Performance and Evaluation Report Capital Fund Program and Capital Fund Program Replacement Housing Factor (CFP/CFPRHF) Part III: Implementation Schedule							
PHA Name: MADISON COUNTY HOUSING AUTHORITY			Grant Type and Number Capital Fund Program No: IL06P01550102 Replacement Housing Factor No:			Federal FY of Grant: 2002	
Development Number Name/HA-Wide Activities	All Fund Obligated (Quarter Ending Date)			All Funds Expended (Quarter Ending Date)			Reasons for Revised Target Dates
	Original	Revised	Actual	Original	Revised	Actual	
IL-015-001	05/30/04		06/30/03	05/30/06		06/30/04	
IL-015-003	05/30/04		12/30/03	05/30/06			
IL-015-004	05/30/04		NA	05/30/06		NA	
IL-015-008	05/30/04		NA	05/30/06		NA	
IL-015-009	05/30/04		12/30/03	05/30/06		03/30/04	
HA WIDE	05/30/04		12/30/03	05/30/06			
DEVELOPMENT ACTIVITIES	05/30/04		12/30/03	05/30/06			

CAPITAL FUND PROGRAM

Annual Statement/Performance and Evaluation Report

Capital Fund Program and Capital Fund Program Replacement Housing Factor (CFP/CFPRHF) Part 1: Summary

PHA Name: Madison County Housing Authority		Grant Type and Number Capital Fund Program Grant No: IL06P015501-03 Replacement Housing Factor Grant No:			Federal FY of Grant: 2003
<input type="checkbox"/> Original Annual Statement <input type="checkbox"/> Reserve for Disasters/ Emergencies <input type="checkbox"/> Revised Annual Statement (Revision no:) <input checked="" type="checkbox"/> Performance and Evaluation Report for Period Ending: 06/30/05 <input type="checkbox"/> Final Performance and Evaluation Report					
Line No.	Summary by Development Account	Total Estimated Cost		Total Actual Cost	
		Original	Revised	Obligated	Expended
1	Total non-CFP Funds	0.00		0.00	0.00
2	1406 Operations	272,370.00		272,370.00	272,370.00
3	1408 Management Improvements Soft Costs	30,000.00		30,000.00	29,567.22
	Management Improvements Hard Costs				
4	1410 Administration	136,185.00		136,185.00	34,796.99
5	1411 Audit	0.00		0.00	0.00
6	1415 Liquidated Damages	0.00		0.00	0.00
7	1430 Fees and Costs	85,000.00		85,000.00	75,226.02
8	1440 Site Acquisition	0.00		0.00	0.00
9	1450 Site Improvement	130,000.00		130,000.00	95,700.60
10	1460 Dwelling Structures	523,793.00		519101.00	156,998.00
11	1465.1 Dwelling Equipment—Nonexpendable	0.00		0.00	0.00
12	1470 Nondwelling Structures	0.00		0.00	0.00
13	1475 Nondwelling Equipment	0.00		0.00	0.00
14	1485 Demolition	184,500.00		184,500.00	58,850.00
15	1490 Replacement Reserve	0.00		0.00	0.00
16	1492 Moving to Work Demonstration	0.00		0.00	0.00
17	1495.1 Relocation Costs	0.00		0.00	0.00
18	1499 Development Activities	0.00		0.00	0.00
19	1502 Contingency	0.00		0.00	0.00
	Amount of Annual Grant: (sum of lines.....)	1,361,848.00		1,357,156.00	723,508.83

Annual Statement/Performance and Evaluation Report

Capital Fund Program and Capital Fund Program Replacement Housing Factor (CFP/CFPRHF) Part 1: Summary

PHA Name: Madison County Housing Authority	Grant Type and Number Capital Fund Program Grant No: IL06P015501-03 Replacement Housing Factor Grant No:	Federal FY of Grant: 2003
--	--	------------------------------

Original Annual Statement
 Reserve for Disasters/ Emergencies
 Revised Annual Statement (Revision no:)
 Performance and Evaluation Report for Period Ending: 06/30/05
 Final Performance and Evaluation Report

Line No.	Summary by Development Account	Total Estimated Cost		Total Actual Cost	
	Amount of line XX Related to LBP Activities	0.00	0.00	0.00	0.00
	Amount of line XX Related to Section 504 compliance	0.00	0.00	0.00	0.00
	Amount of line XX Related to Security –Soft Costs	0.00	0.00	0.00	0.00
	Amount of Line XX related to Security-- Hard Costs	0.00	0.00	0.00	0.00
	Amount of line XX Related to Energy Conservation Measures	0.00	0.00	0.00	0.00
	Collateralization Expenses or Debt Service	0.00	0.00	0.00	0.00

Annual Statement/Performance and Evaluation Report
Capital Fund Program and Capital Fund Program Replacement Housing Factor (CFP/CFPRHF)
Part II: Supporting Pages

PHA Name: Madison County Housing Authority		Grant Type and Number Capital Fund Program Grant No:IL06P015501-03 Replacement Housing Factor Grant No:				Federal FY of Grant: 2003		
Development Number Name/HA-Wide Activities	General Description of Major Work Categories	Dev. Acct No.	Quantity	Total Estimated Cost		Total Actual Cost		Status of Work
IL-015-003	DEMOLITION OF 14 BLDGS	1485	14	58,850.00	58,850.00	58,850.00	58,850.00	complete
IL-015-004	DEMOLITION/ASBESTOS ABATEMENT	1485	76	125,650.00	125,650.00	125,650.00		In progress
	SITE IMPROVEMENT	1450	LS	80,000.00	0.00	0.00	0.00	Demo approval
	DUMPSTER PADS & ENCLOSURES	1450	LS	50,000.00	0.00	0.00	0.00	Demo approval
	ROOFS, GUTTERS & DOWNSPOUTS	1460		278,793.00	4,592.00	0.00	0.00	Demo approval
IL-015-007	FURNACE INSTALLATION	1460		125,000.00	159,100.00	159,100.00	0.00	In progress
	FURNACE FLUE LINERS	1460		10,000.00	10,000.00	9,900.00	0.00	In progress
	WINDOW REPLACEMENT	1460		110,000.00	86,294.70	86,294.70	51,612.00	In progress
	SIDEWLAK REPLACEMENT	1450		0.00	130,000.00	130,000.00	95,700.60	In progress
IL-015-010	WINDOW REPLACEMENT	1460	150	0.00	174,700.00	174,700.00	105,386.00	In progress
	CLOSET DOORS	1460	114	0.00	89,106.3	89,106.3	0.00	In progress
AGENCY WIDE	STAFF TRAINING	1408		30,000.00	30,000.00	30,000.00	29,567.22	
AGENCY WIDE	SALARIES & BENEFITS % OF HA STAFF	1410		136,185.00	136,185.00	136,185.00	34,796.99	In progress
AGENCY WIDE	OPERATIONS	1406		272,370.00	272,370.00	272,370.00	272,370.00	complete
AGENCY WIDE	FEES & COSTS	1430		85,000.00	85,000.00	85,000.00	75,226.02	

Annual Statement/Performance and Evaluation Report Capital Fund Program and Capital Fund Program Replacement Housing Factor (CFP/CFPRHF) Part III: Implementation Schedule							
PHA Name: MADISON COUNTY HOUSING AUTHORITY			Grant Type and Number Capital Fund Program No: IL06P015501-03 Replacement Housing Factor No:			Federal FY of Grant: 2003	
Development Number Name/HA-Wide Activities	All Fund Obligated (Quarter Ending Date)			All Funds Expended (Quarter Ending Date)			Reasons for Revised Target Dates
	Original	Revised	Actual	Original	Revised	Actual	
IL-015-003	09/16/05		09/30/03	09/16/07		03/30/04	
IL-015-004	09/16/05		03/30/05	09/16/07			
IL 015-007	09/16/05		06/30/05	09/16/07			
IL-015-010	09/16/05		03/30/05				
HA WIDE	09/16/05		06/30/05	09/16/07			

CAPITAL FUND PROGRAM

Annual Statement/Performance and Evaluation Report

Capital Fund Program and Capital Fund Program Replacement Housing Factor (CFP/CFPRHF) Part 1: Summary

PHA Name: Madison County Housing Authority		Grant Type and Number Capital Fund Program Grant No: IL06P015501-04 Replacement Housing Factor Grant No:			Federal FY of Grant: 2003
<input type="checkbox"/> Original Annual Statement <input type="checkbox"/> Reserve for Disasters/ Emergencies <input type="checkbox"/> Revised Annual Statement (Revision no:) <input checked="" type="checkbox"/> Performance and Evaluation Report for Period Ending: 06/30/05 <input type="checkbox"/> Final Performance and Evaluation Report					
Line No.	Summary by Development Account	Total Estimated Cost		Total Actual Cost	
		Original	Revised	Obligated	Expended
1	Total non-CFP Funds	0.00		0.00	0.00
2	1406 Operations	318,722.00		318,722.00	318,722.00
3	1408 Management Improvements Soft Costs	30,000.00		0.00	0.00
	Management Improvements Hard Costs				
4	1410 Administration	138,185.00		0.00	0.00
5	1411 Audit	0.00		0.00	0.00
6	1415 Liquidated Damages	0.00		0.00	0.00
7	1430 Fees and Costs	142,000.00		238.27	0.00
8	1440 Site Acquisition	0.00		0.00	0.00
9	1450 Site Improvement	175,000.00		38,226.00	0.00
10	1460 Dwelling Structures	62,293.00		50,906.00	0.00
11	1465.1 Dwelling Equipment—Nonexpendable	0.00		0.00	0.00
12	1470 Nondwelling Structures	135,409.00		0.00	0.00
13	1475 Nondwelling Equipment	1,000.00		0.00	0.00
14	1485 Demolition	591,000.00		224,721.78	145,141.00
15	1490 Replacement Reserve	0.00		0.00	0.00
16	1492 Moving to Work Demonstration	0.00		0.00	0.00
17	1495.1 Relocation Costs	0.00		0.00	0.00
18	1499 Development Activities	0.00		0.00	0.00
19	1502 Contingency	0.00		0.00	0.00
	Amount of Annual Grant: (sum of lines.....)	1,593,609.00		632,814.05	463,863.00

Annual Statement/Performance and Evaluation Report

Capital Fund Program and Capital Fund Program Replacement Housing Factor (CFP/CFPRHF) Part 1: Summary

PHA Name: Madison County Housing Authority	Grant Type and Number Capital Fund Program Grant No: IL06P015501-04 Replacement Housing Factor Grant No:	Federal FY of Grant: 2003
--	--	------------------------------

Original Annual Statement
 Reserve for Disasters/ Emergencies
 Revised Annual Statement (Revision no:)
 Performance and Evaluation Report for Period Ending: 06/30/05
 Final Performance and Evaluation Report

Line No.	Summary by Development Account	Total Estimated Cost		Total Actual Cost	
	Amount of line XX Related to LBP Activities	0.00	0.00	0.00	0.00
	Amount of line XX Related to Section 504 compliance	0.00	0.00	0.00	0.00
	Amount of line XX Related to Security –Soft Costs	0.00	0.00	0.00	0.00
	Amount of Line XX related to Security-- Hard Costs	0.00	0.00	0.00	0.00
	Amount of line XX Related to Energy Conservation Measures	0.00	0.00	0.00	0.00
	Collateralization Expenses or Debt Service	0.00	0.00	0.00	0.00

Annual Statement/Performance and Evaluation Report
Capital Fund Program and Capital Fund Program Replacement Housing Factor (CFP/CFPRHF)
Part II: Supporting Pages

PHA Name: Madison County Housing Authority		Grant Type and Number Capital Fund Program Grant No:IL06P015501-04 Replacement Housing Factor Grant No:				Federal FY of Grant: 2003		
Development Number Name/HA-Wide Activities	General Description of Major Work Categories	Dev. Acct No.	Quantity	Total Estimated Cost		Total Actual Cost		Status of Work
IL-015-004	DEMOLITION/ASBESTOS ABATEMENT	1485	76	91,000.00	441,397.07	75,118.85		in progress
IL-015-008	DEMOLITION/ASBESTOS ABATEMENT	1485	19	500,000.00	145,141.00	145,141.00	145,141.00	complete
IL-015-007	SIDEWALK/STOOP/PARKING LOT REPAIRS	1450	LS	175,000.00	175,000.00	38,226.00	0.00	in progress
	DEMOLITION/ASBESTOS ABATEMENT	1485	1	0.00	4,461.93	4,461.93		complete
IL-015-010	RE LAMP CORRIDORS & STAIRWELLS	1460	LS	31,147.00	31,147.00	25,486.95		in progress
IL-015-011	RE-LAMP CORRIDORS & STAIRWELLS	1460	LS	31,146.00	31,146.00	25,419.05		in progress
CENTRAL OFFICE	INVENTORY WAREHOUSE	1470	LS	135,409.00	135,409.00	0.00		
AGENCY WIDE	STAFF TRAINING	1408		30,000.00	30,000.00	0.00		
AGENCY WIDE	SALARIES & BENEFITS % OF HA STAFF	1410		136,185.00	136,185.00	0.00		
AGENCY WIDE	SUNDRY	1410	LS	2,000.00	2,000.00	0.00		
AGENCY WIDE	OPERATIONS	1406		318,722.00	318,722.00	318,722.00	318,722.00	100%
AGENCY WIDE	COMPUTER EQUIPMENT	1475	LS	1,000.00	1,000.00	0.00		
AGENCY WIDE	FEES & COSTS/A&E FEES	1430	LS	90,000.00	90,000.00	238.27		
AGENCY WIDE	FEES & COSTS/CONSULTANT FEES	1430	LS	52,000.00	52,000.00	0.00		

Annual Statement/Performance and Evaluation Report Capital Fund Program and Capital Fund Program Replacement Housing Factor (CFP/CFPRHF) Part III: Implementation Schedule							
PHA Name: MADISON COUNTY HOUSING AUTHORITY		Grant Type and Number Capital Fund Program No: IL06P015501-04 Replacement Housing Factor No:				Federal FY of Grant: 2003	
Development Number Name/HA-Wide Activities	All Fund Obligated (Quarter Ending Date)			All Funds Expended (Quarter Ending Date)			Reasons for Revised Target Dates
	Original	Revised	Actual	Original	Revised	Actual	
II-015-004	09/13/06			09/13/08			
IL-015-008	09/13/06			09/13/08			
IL-015-007	09/13/06			09/13/08			
IL-015-010	09/13/06			09/13/08			
IL-015-011	09/13/06			09/13/08			
HA WIDE	09/13/06			09/13/08			

CAPITAL FUND PROGRAM

Annual Statement/Performance and Evaluation Report

Capital Fund Program and Capital Fund Program Replacement Housing Factor (CFP/CFPRHF) Part 1: Summary

PHA Name: Madison County Housing Authority	Grant Type and Number Capital Fund Program Grant No: IL06P015502-03 Replacement Housing Factor Grant No:	Federal FY of Grant: 2003
---	---	-------------------------------------

Original Annual Statement
 Reserve for Disasters/ Emergencies
 Revised Annual Statement (Revision no:)
 Performance and Evaluation Report for Period Ending: 06/30/05
 Final Performance and Evaluation Report

Line No.	Summary by Development Account	Total Estimated Cost		Total Actual Cost	
		Original	Revised	Obligated	Expended
1	Total non-CFP Funds	0.00		0.00	0.00
2	1406 Operations	0.00		0.00	0.00
3	1408 Management Improvements Soft Costs	0.00		0.00	0.00
	Management Improvements Hard Costs				
4	1410 Administration	0.00		0.00	0.00
5	1411 Audit	0.00		0.00	0.00
6	1415 Liquidated Damages	0.00		0.00	0.00
7	1430 Fees and Costs	0.00		0.00	0.00
8	1440 Site Acquisition	0.00		0.00	0.00
9	1450 Site Improvement	25,000.00		25,000.00	0.00
10	1460 Dwelling Structures	262,637.00		77,141.00	484.00
11	1465.1 Dwelling Equipment—Nonexpendable	0.00		0.00	0.00
12	1470 Nondwelling Structures	0.00		0.00	0.00
13	1475 Nondwelling Equipment	0.00		0.00	0.00
14	1485 Demolition	0.00		0.00	0.00
15	1490 Replacement Reserve	0.00		0.00	0.00
16	1492 Moving to Work Demonstration	0.00		0.00	0.00
17	1495.1 Relocation Costs	0.00		0.00	0.00
18	1499 Development Activities	0.00		0.00	0.00
19	1502 Contingency	0.00		0.00	0.00
	Amount of Annual Grant: (sum of lines.....)	287,637.00		102,141.00	484.00

Annual Statement/Performance and Evaluation Report

Capital Fund Program and Capital Fund Program Replacement Housing Factor (CFP/CFPRHF) Part 1: Summary

PHA Name: Madison County Housing Authority	Grant Type and Number Capital Fund Program Grant No: IL06P015502-03 Replacement Housing Factor Grant No:	Federal FY of Grant: 2003
--	--	------------------------------

Original Annual Statement
 Reserve for Disasters/ Emergencies
 Revised Annual Statement (Revision no:)
 Performance and Evaluation Report for Period Ending: 06/30/05
 Final Performance and Evaluation Report

Line No.	Summary by Development Account	Total Estimated Cost		Total Actual Cost	
	Amount of line XX Related to LBP Activities	0.00	0.00	0.00	0.00
	Amount of line XX Related to Section 504 compliance	0.00	0.00	0.00	0.00
	Amount of line XX Related to Security –Soft Costs	0.00	0.00	0.00	0.00
	Amount of Line XX related to Security-- Hard Costs	0.00	0.00	0.00	0.00
	Amount of line XX Related to Energy Conservation Measures	0.00	0.00	0.00	0.00
	Collateralization Expenses or Debt Service	0.00	0.00	0.00	0.00

Annual Statement/Performance and Evaluation Report
Capital Fund Program and Capital Fund Program Replacement Housing Factor (CFP/CFPRHF)
Part II: Supporting Pages

PHA Name: Madison County Housing Authority		Grant Type and Number Capital Fund Program Grant No: IL06P015502-03 Replacement Housing Factor Grant No:			Federal FY of Grant: 2003			
Development Number Name/HA-Wide Activities	General Description of Major Work Categories	Dev. Acct No.	Quantity	Total Estimated Cost		Total Actual Cost		Status of Work
II 15-7								
LEE WRIGHT HMS	FURNACE INSTALLATION	1460		50,000.00		39,194.00	0.00	
	FURNACE FLUE LINERS	1460		40,000.00		0.00	0.00	
	WINDOW REPLACEMENT	1460		25,000.00	70,000.00	37,463.00	0.00	
	SIDEWALK REPLACEMENT	1450		25,000.00		25,000.00	0.00	
	FLOOR TILE REPLACEMENT	1460		147,637.00	102,637.00	484.00	484.00	

Annual Statement/Performance and Evaluation Report Capital Fund Program and Capital Fund Program Replacement Housing Factor (CFP/CFPRHF) Part III: Implementation Schedule							
PHA Name: MADISON COUNTY HOUSING AUTHORITY		Grant Type and Number Capital Fund Program No: IL06P015502-03 Replacement Housing Factor No:				Federal FY of Grant: 2003	
Development Number Name/HA-Wide Activities	All Fund Obligated (Quarter Ending Date)			All Funds Expended (Quarter Ending Date)			Reasons for Revised Target Dates
	Original	Revised	Actual	Original	Revised	Actual	
15-7 Lee Wright Hms	02/12/06			02/12/08			

ATTACHMENT G1

Administrative –Plan 2005

Section X Grounds for Denial or Termination of Assistance

Time frames for denial

Denied admission for one (1) year for violation for Certificate / Voucher

Illegal use or possession for personal use of a controlled substance or alcohol

Have engaged in or threatened abusive or violent behavior towards any Madison County Housing Authority staff or resident(s).

ATTACHMENT G2

Madison County Housing Authority Verification Procedures for Income and Rent Determination

Madison County Housing Authority will obtain upfront income verifications through the following methods:

1. Computer monitoring agreements with Federal, State or Local Government agency or private agency
2. Use of HUD's Tenant Assessment Subsystem (TASS); or
3. Submit direct request for income verifications to a federal, state or local government agencies or a private agency

Types of Income that will be verified using upfront income verifications (UIV)

1. Gross wages and salaries (including overtime pay, commission, fees, tips, bonuses and other compensation for personal service).
2. Unemployment compensation
3. Welfare Benefits
4. Social Security Benefits (including Federal and State benefits, black lung benefits, dual benefits)
 - A. Social Security
 - B. Supplemental Security Income (SSI)

Other income types (ie., child support, pensions, etc.) will be verified using upfront income verifications if the resources are available

ATTACHMENT G3

Section XXII Subsidy and Family Share Calculations

1. Applying Minimum Rent

A. HUD requires PHA's to implement a minimum rent of zero to fifty dollars (\$50). The Madison County Housing Authority Voucher Program requires a minimum rent of \$50.00

ATTACHMENT G4
ADDENDUM TO
THE SECTION 8 ADMINISTRATION PLAN 2005

Earned Income Disallowance For Persons With Disabilities

- .. This disallowance applies to participants in the Section 8 program-it does not apply for purposes of admission to the program.
- .. Initially, HUD defined “qualified family” as a disabled family receiving Section 8 assistance whose annual income increased due to one of the reasons listed below, which meant that only families whose head, spouse or co-head was disabled could qualify for the disallowance.
- .. Effective March 15, 2002, families are no longer required to meet the definition of disabled family in order to qualify for the disallowance. A “qualified family” is a family receiving Section 8 assistance whose annual income increases due to one of the following reasons.
 1. Employment of a family member who is a person with disabilities, AND was previously unemployed for one or more years prior to employment.
 - . NOTE: HUD’s definition of “previously unemployed” includes a person who has earned, in the 12 months prior to employment, not more than would have been earned at the established minimum wage working 10 hours per week for 50 weeks.
 2. Increased earnings by a family member who is a person with disabilities, AND is a participant in any economic self-sufficiency or job-training program.
 3. New employment or increased earnings by a family member who is a person with disabilities, AND within the past 6 months, has received assistance, benefits or services under any state program for temporary assistance (TANF, Welfare-to-Work)
 - . Not limited to cash assistance
 - . Includes one-time payments, wage subsidies, transportation assistance
 - . Total amount over a six-month period must be at least \$500.00

Initial 12-Month Full Exclusion

- . Begins on the date the family members (with disabilities) :
 - is employed; or
 - first experiences and increase in income due to employment.

- . The full amount of increase is excluded, and the exclusion extends for a total of twelve cumulative months.

Second 12-Month Exclusion and Phase-in

- . Begins when the family member has received 12 cumulative months of full exclusion. Fifty percent of any increase is excluded. The exclusion extends for a total of twelve cumulative months.

Lifetime Maximum Four Year Disallowance

- . The initial full exclusion is applied for a maximum of twelve cumulative months. The phase-in (50%) exclusion is applied for a maximum of twelve cumulative months.
- . The family member may start and stop employment and the exclusion may start and stop during a 48-month period beginning on the date of the initial exclusion.
- . No exclusion may be given after the 48-month period, regardless of whether the family member has received the full exclusion for a total of 12 months **or** the phase-in exclusion for a total of 12 months.

Attachment H

Madison County Housing Authority

Capital Fund Program Five-Year Action Plan						
Part I: Summary						
PHA Name Madison County Housing Authority					<input checked="" type="checkbox"/> Original 5-Year Plan	<input type="checkbox"/> Revision No:
Development Number/Name/HA-Wide	Year 1 2006	Work Statement for Year 2 FFY Grant: 2007 PHA FY: 2007	Work Statement for Year 3 FFY Grant: 2008 PHA FY: 2008	Work Statement for Year 4 FFY Grant: 2009 PHA FY: 200	Work Statement for Year 5 FFY Grant: 2010 PHA FY: 20010	
	Annual Statement					
IL 15-1		135,000.00	0.00	0.00	150,000.00	
IL 15-2		143,000.00	0.00	81,000.00	7,000.00	
IL 15-6		272,293.00	104,186.00	270,969.00	260,000.00	
IL 15-7		150,000.00	237,072.00	250,000.00	45,000.00	
IL 15-10		29,072.00	195,000.00	77,698.00	150,000.00	
IL 15-11		50,000.00	236,107.00	82,698.00	82,365.00	
AGENCY WIDE		479,841.00	486,841.00	496,841.00	501,841.00	
CFP Funds Listed for 5-year planning		1,259,206.00	1,259,206.00	1,259,206.00	1,259,206.00	
Replacement Housing Factor Funds						

Attachment H

Madison County Housing Authority

Capital Fund Program Five-Year Action Plan						
Part II: Supporting Pages—Work Activities						
Activities for Year 1	Activities for Year :2 FFY Grant: 2007 PHA FY: 2007			Activities for Year: 3 FFY Grant: 2008 PHA FY: 2008		
	Development Name/Number	Major Work Categories	Estimated Cost	Development Name/Number	Major Work Categories	Estimated Cost
See	IL 15-1	APPLIANCES	25,000.00	IL 15-6	FLOOR TILE	89,186.00
Annual		PAINT UNITS	65,000.00		LANDSCAPING	15,000.00
Statement		LANDSCAPING	15,000.00	IL 15-7	SUPPLY LINES	100,000.00
		GUTTER DOWNSPOUT REPLACEMENT	30,000.00		BATH RENOVATIONS	137,072.00
	IL 15-2	AC GUARDS	5,000.00	IL 15-10	BATH RENOVATIONS	100,000.00
		SECURITY SCREENS	68,000.00		ENTRANCE DOORS	95,000.00
		STRUCTURAL REPAIRS	25,000.00	IL 15-11	BATH RENOVATIONS	125,107.00
		LANDSCAPING	15,000.00		FLOOR TILE	40,000.00
		APPLIANCES	30,000.00		ROOF	37,000.00
	IL 15-6	SEWER LINES	162,293.00		APPLIANCES	34,000.00
		REPLACE CAST IRON WASTE./SOIL STACKS	100,000.00			
		APPLIANCES	10,000.00			
	IL 15-7	SEWERS	100,000.00			
		ELECTRICAL	50,000.00			
	IL 15-10	EMERGENCY GENERATOR	29,072.00			
	IL 15-11	PLUMBING	50,000.00	AGENCY WIDE	SECURITY	20,000.00
	AGENCY WIDE	TRAINING	30,000.00	AGENCY WIDE	TRAINING	30,000.00
	AGENCY WIDE	PROGRAM ADMIN	80,000.00	AGENCY WIDE	PROGRAM ADMINISTRATION	85,000.00
	AGENCY WIDE	FEES & COSTS	98,000.00	AGENCY WIDE	FEES & COSTS	100,000.00
	AGENCY WIDE	OPERATIONS	251,841.00	AGENCY WIDE	OPERATIONS	251,841.00
	AGENCY WIDE	SECURITY	20,000.00			

Attachment H
Madison County Housing Authority

Total CFP Estimated Cost	\$1,259,206.00			1,259,206.00		

Attachment H

Madison County Housing Authority

Capital Fund Program Five-Year Action Plan					
Part II: Supporting Pages—Work Activities					
Activities for Year :4 FFY Grant: 2009 PHA FY: 2009			Activities for Year: 5 FFY Grant: 2010 PHA FY: 2010		
Development Name/Number	Major Work Categories	Estimated Cost	Development Name/Number	Major Work Categories	Estimated Cost
IL 15-2	PRIMARY INT DOORS	45,000.00	IL 15-1	WINDOW REPLACEMENT	150,000.00
	SECURITY STORM DOORS	36,000.00	IL 15-2	METAL DOWNSPOUT GUARDS	7,000.00
IL 15-6	BATH RENOVATION	170,969.00	IL 15-6	KITCHEN RENOVATION	250,000.00
	SUPPLY LINES	100,000.00		REC CENTER RENOVATIONS	10,000.00
			IL 15-7	LANDSCAPING	25,000.00
				OFFICE RENOVATIONS	10,000.00
				REC CENTER RENOVATIONS	10,000.00
IL 15-7	KITCHEN RENOVATION	250,000.00	IL 15-10	KITCHEN RENOVATION	150,000.00
IL 15-10	FLOORING	55,000.00	IL 15-11	REPLACEMENT OF DOMESTIC WATER HEATERS	82,365.00
	OFFICE RENOVATIONS	22,698.00			
IL 15-11	ENTRANCE DOORS	55,000.00			
	OFFICE RENOVATIONS	22,698.00			
	REPLACE REC CENTER DOOR	5,000.00			
AGENCY WIDE	PROGRAM ADMIN	90,000.00	AGENCY WIDE	PROGRAM ADMIN	95,000.00
AGENCY WIDE	SECURITY	20,000.00	AGENCY WIDE	SECURITY	20,000.00
AGENCY WIDE	TRAINING	35,000.00	AGENCY WIDE	TRAINING	35,000.00
AGENCY WIDE	FEES & COSTS	100,000.00	AGENCY WIDE	FEES & COSTS	100,000.00
AGENCY WIDE	OPERATIONS	251,841.00	AGENCY WIDE	OPERATIONS	251,841.00
Total CFP Estimated Cost	\$1,259,206.00			1,259,206.00	

MCHA ORGANIZATIONAL CHART

ATTACHMENT I

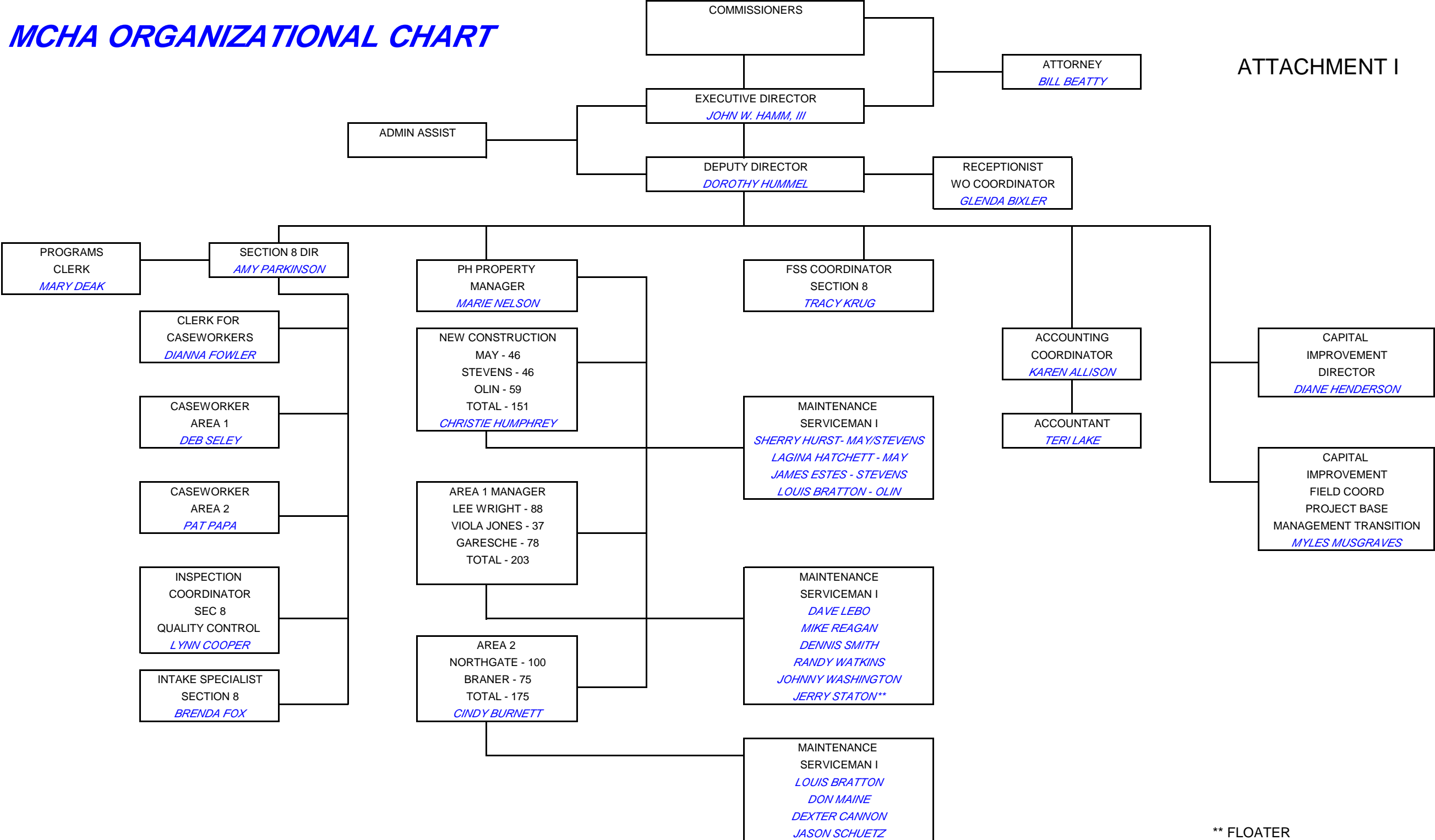

** FLOATER

ATTACHMENT J

MADISON COUNTY HOUSING AUTHORITY PUBLIC HOUSING VERIFICATION PROCEDURE FOR INCOME AND RENT DETERMINATION ADDENDUM TO SECTION 11.1 OF THE ADMISSIONS AND CONTINUED OCCUPANCY POLICY

Madison County Housing Authority will verify income through the following methods:

- 1. UPFRONT INCOME VERIFICATION**
- 2. WRITTEN THIRD PARTY VERIFICATION**
- 3. ORAL THIRD PARTY VERIFICATIONS**
- 4. TENANT DECLARATION**

Madison County Housing Authority will obtain Upfront Income Verification through the following methods:

1. Computer monitoring agreements with Federal, State or Local Government agency or private agency.
2. Use of HUD's Tenant Assessment Subsystem (TASS); or
3. Submit direct request for income verifications to a federal, state or local government agencies, or a private agency.

Types of Income that will be verified using Upfront income verifications (UIV)

1. Gross wages and salaries (including overtime pay, commission, fees, tips, bonuses and other compensation for personal services.
2. Unemployment Compensation.
3. Welfare Benefits
4. Social Security Benefits (including Federal and State benefits, black lung benefits dual benefits)
 - A. Social Security
 - B. Supplemental Security Income (SSI)

Other income types (ie., child support, pensions, etc.) will be verified using upfront income verifications if the resources are available.

ATTACHMENT J

Use of Written Third Party Verification to Supplement Upfront Verification

Madison County Housing Authority will use written third party verification to complement the upfront income verification. If the upfront income verification is not available or if the UIV data differs substantially from tenant-reported information this method will be used. A verification form will be mailed directly to the independent source to obtain wage information and the information will be returned directly to the Madison County Housing Authority from the independent source. If this information is not received when three attempts are made, then the Madison County Housing Authority may use the oral third party verification.

Use of Oral Third Party Verification

In the event the independent source, does not respond to the Madison County Housing Authority written request for information, the housing authority may contact the independent source by telephone to obtain the requested information.

When neither form of third party verification can be obtained, the Madison County Housing Authority may accept original documents such as consecutive pay stubs, if employed by the same employer for three months or more, W-2 forms, etc. The Madison County Housing Authority staff must document the file, stating the reason third party verification was not available.

Tenant Declaration

In the event of self -employment, when third party verification is not available, the Madison County Housing Authority will request a notarized tenant declaration.

Attachment K

MADISON COUNTY HOUSING AUTHORITY PUBLIC HOUSING EARNED INCOME DISALLOWANCE ADDENDUM TO ADMISSIONS AND CONTINUED OCCUPANCY POLICY 2005 SECTION 10.2 (ANNUAL INCOME)

Earned Income Disallowance For Persons In Public Housing

.. This disallowance applies to participants in the Public Housing Program. Applicant families are not eligible for the Earned Income Disallowance.

.. The Earned Income Disallowance calls for the exclusion of increases in income attributable to employment by the qualified family member over income received by that family member prior to qualifying for the disallowance. The exclusion applies only to the income of the qualified family member, not the entire household.

The following definition apply for the purpose of this section:

Disallowance. Exclusion from annual income. Previously unemployed includes a person who has earned, in the twelve months previous to employment, no more than would be received for 10 hours of work per week for 50 weeks at the established minimum wage.

Qualified family:

1. A family residing in public housing: whose annual income increases as a result of employment of a family member who was unemployed for one or more years previous to employment.
2. whose annual income increases as a result of increased earnings by a family member during participation in any economic self-sufficiency or other job training program; or
3. whose annual income increases, as a result of new employment or increased earnings of a family member, during or within six months after receiving assistance, benefits, or services under any state program for temporary assistance for needy families funded under part A of Title IV of the Social Security Act, as determined by the PHA in consultation with the local agencies administering temporary assistance for needy families (TANF) and Welfare -to-work (WTW) programs.

1. The TANF program is:

- . Not limited to monthly income maintenance

Attachment K

- . Includes one-time payments, wage subsidies, transportation assistance
- . Total amount over a six-month period must be at least \$500.00

Initial 12-Month Full Exclusion

- . Begins on the date the family members who qualifies is employed; or first experiences and increase in income due to employment.
- . The full amount of increase is excluded, and the exclusion extends for a total of 12 cumulative months.

Second 12-Month Exclusion and Phase-in

- . Begins when the qualified family member has received 12 cumulative months of full exclusion. Fifty percent of any increase is excluded. The exclusion extends for a total of 12 cumulative months.

Lifetime Maximum Four Year Disallowance

- . The initial full exclusion is applied for a maximum of 12 cumulative months. The phase-in (50%) exclusion is applied for a maximum of 12 cumulative months.
- . The family member may repeatedly start and stop employment and the exclusion may start and stop and pick up again during the 48-month period beginning on the date of the initial exclusion.
- . No exclusion may be given after the 48-month period, regardless of whether the family member has received the full exclusion for a total of 12 months **or** the phase-in exclusion for a total of 12 months.

Resident Comments and MCHA Analysis of Comments & Recommendations of the Resident Advisory Board

1. The MCHA met with the Resident Advisory Board to discuss the preparation of the PLAN on August 4, 2005 at the Stevens Building in Wood River.
2. The MCHA met with the Resident Advisory Board on August 24 and presented copies of the draft PLAN at that meeting. At this meeting, the residents in attendance expressed support for the redevelopment plan of the various public housing complexes and also for MCHA staff efforts during the recent fire at the Lee Wright Complex in early August, 2005. Comments from two Board members were made dealing with the scattered site public housing redevelopment concept. The two Board members made comments in favor of deconcentrating public housing. Single family or duplex rental units were recommended by two of the Board members. Advisory Board members said at that meeting that comments would be followed up in writing.
3. To date, the MCHA has not received any written correspondence on the draft PLAN from the Resident Advisory Board as of 9/30/05.

Public Meeting on Draft PLAN

A public meeting was held on October 6, 2005 at the Madison County Housing Authority office at 1609 Olive St., Collinsville, IL at 5:00 p.m for the sole purpose of receiving comments on the draft Plan. This meeting was publicized at all MCHA developments and also in the local newspapers. Unfortunately, there were no attendees to this meeting other than MCHA staff.

ATTACHMENT M

Progress in Meeting 5 year Plan Goals

See page 7 "Other PHA Goals and Objectives"

See page 9 "Executive Summary of the Annual PHA Plan"

Project Based Voucher Program

Currently Madison County Housing Authority does not have any project based vouchers in use. However, the MCHA is proposing to utilize project based vouchers in the next fiscal year on new construction projects located in the City of Alton. We expect to utilize approximately 20 project based vouchers to ensure that units will remain affordable to tenants for a period of several years at the new affordable housing development projects in Alton. Construction on the new units is not expected to be complete until mid year 2007. The project based vouchers

MADISON COUNTY HOUSING AUTHORITY PEST CONTROL POLICY

The Madison County Housing Authority recognizes the importance of pest and vermin control in providing a living environment of adequate health and safety for its residents. To achieve this control the authority has adopted a pest control policy that will be implemented by the Executive Director.

PEST CONTROL AND EXTERMINATION

The Madison County Housing Authority will make all efforts to provide a healthy and pest-free environment for its residents. The Authority will determine which, if any, pests infest its properties and will then provide the best possible treatment for the eradication of those pests.

The Executive Director will determine the most cost-effective way of delivering the treatments -- whether by contractor or licensed Authority personnel.

The extermination plan will begin with an analysis of the current condition at each property. The Executive Director shall make sure that an adequate schedule for treatment is developed to address any existing infestation. Special attention shall be paid to cockroaches. The schedule will include frequency and locations of treatment. Different schedules may be required for each property.

Resident cooperation with the extermination plan is essential. All apartments in a building must be treated for the plan to be effective. Residents will be given information about the extermination program at the time of move-in. All residents will be informed at least one week and again twenty-four hours before treatment. The notification will be in writing and will include instructions that describe how to prepare the unit for treatment. If necessary, the instructions shall be bi-lingual to properly notify the resident population.

Madison County Housing Authority-PHA Plan Table Library

Component 7 Capital Fund Program Annual Statement Parts I, II, and III

Annual Statement

Capital Fund Program (CFP) Part I: Summary

Capital Fund Grant Number IL06P015501-05 FFY of Grant Approval: (2005)

Original Annual Statement

Line No.	Summary by Development Account	Total Estimated Cost
1	Total Non-CGP Funds	0.00
2	1406 Operations	251,841.00
3	1408 Management Improvements	42,000.00
4	1410 Administration	121,185.00
5	1411 Audit	0.00
6	1415 Liquidated Damages	0.00
7	1430 Fees and Costs	105,000.00
8	1440 Site Acquisition	0.00
9	1450 Site Improvement	0.00
10	1460 Dwelling Structures	714,180.00
11	1465.1 Dwelling Equipment-Nonexpendable	0.00
12	1470 Nondwelling Structures	0.00
13	1475 Nondwelling Equipment	0.00
14	1485 Demolition	25,000.00
15	1490 Replacement Reserve	0.00
16	1492 Moving to Work Demonstration	0.00
17	1495.1 Relocation Costs	0.00
18	1498 Mod Used for Development	0.00
19	1502 Contingency	0.00
20	Amount of Annual Grant (Sum of lines 2-19)	1,259,206.00
21	Amount of line 20 Related to LBP Activities	0.00
22	Amount of line 20 Related to Section 504 Compliance	0.00
23	Amount of line 20 Related to Security	12,000.00
24	Amount of line 20 Related to Energy Conservation Measures	0.00

Annual Statement
Capital Fund Program (CFP) Part II: Supporting Table

Development Number/Name HA-Wide Activities	General Description of Major Work Categories	Development Account Number	Total Estimated Cost
IL-015-001	Structural Repairs	1460	30,000.00
	Air conditioning units & guards	1460	115,000.00
IL 015-006	Air conditioning unit guards	1460	50,000.00
IL-015-007	Demolition of 6 units	1485	25,000.00
IL-015-10	Asbestos abatement	1460	50,000.00
	Plumbing Replacement	1460	469,180.00
Agency Wide	Mgt Improvement-Training	1408	30,000.00
Agency Wide	Security Camera Monitor & Upkeep	1408	12,000.00
Agency Wide	Sundry	1410	4,000.00
Agency Wide	Salaries & Benefits	1410	117,185.00
Agency Wide	Fees & Costs/A&E Fees	1430	85,000.00
Agency Wide	Consultant Fees	1430	20,000.00
Agency Wide	Operations	1406	251,841.00
TOTAL			1,259,206.00

Annual Statement
Capital Fund Program (CFP) Part III: Implementation Schedule

Development Number/Name HA-Wide Activities	All Funds Obligated (Quarter Ending Date)	All Funds Expended (Quarter Ending Date)
IL-015-001	09/30/07	09/30/09
IL 015-006	09/30/07	09/30/09
IL-015-007	09/30/07	09/30/09
IL-015-10	09/30/07	09/30/09
Agency wide	09/30/.07	09/30/09

Madison County Housing Authority Resident Assessment Follow-up Plan

In accordance with the Public Housing Assessment System regulations; the purpose of this plan is to address deficiencies in our survey score for the 12/31/03 FYE Customer Satisfaction Survey.

Our agency scored less than 75% in the following areas:

Communication	64%
Safety	71%
Housing Development Appearance	63%

In an effort to improve these scores Madison County Housing Authority has accomplished the following:

Communication:

1. Resident meetings are held once a month at the Braner Homes, May Building, Olin Building, Stevens Building, Sullivan Homes, Curran Homes, Lee Wright Homes, and Viola Jones Homes.

The Executive Director, Housing Manager, Director of Management and Quality Control Coordinator attend the meetings. The purpose of the meetings is to obtain resident feedback.

These meetings began in April 2004 and are conducted monthly. The meetings are informal and open to participation from any public housing resident.. They are generally well attended by the residents.

The Housing Authority welcomes the residents concerns, complaints, questions, and requests. The information obtained at the meetings is shared with MCHA staff and when appropriate; deficiencies are corrected, issues are addressed, recommendations are made, and requests are answered.

2. The Housing Authority instituted two feedback forms (1) Suspected Lease Violations Reporting Form and (2) Suspected Drug Activity Report. These forms were issued to all residents of public housing and are available at Management Offices and the Central Office. The purpose of the forms is to obtain information from the residents in a non-threateningly way. The residents are not asked to sign the form when they log a complaint.
3. All Madison County Housing Authority's personnel wear Identification Badges so the residents can properly identify them.

SAFETY

1. Madison County Housing Authority (MCHA) has installed a "state of the art" security camera system at the Garesche Homes, Viola Jones Homes, and Lee Wright Homes complexes. The cameras are monitored by the local police department, Madison Police Department, and have been instrumental in elevating some of the drug trafficking in these areas.
2. MCHA has upgraded old street lighting and installed new directional lighting in several areas through out our housing stock.
3. MCHA holds monthly resident feedback meetings (see Communication-Paragraph 1).
4. MCHA instituted two new forms for resident use (see Communication-Paragraph 2) to report lease violations and drug activity.
5. MCHA has issued parking permits to all residents and employees and has designated several parking lots as "Resident Only Parking".
6. MCHA is preparing a policy to institute a requirement for all residents to carry Resident Identification Badges.
7. MCHA has upgraded the security entrance systems at the Olin Building and Braner Building-two high-rise complexes

NEIGHBORHOOD APPEARANCE

1. Madison County Housing Authority's maintenance staff works diligently to keep the building grounds free of trash. We have undertaken an aggressive approach in charging problem residents with the abuse and neglect of their units and grounds.
2. Within the past six months, MCHA has completed demolition of two complexes (Venice Homes and Grenzer Homes) that were obsolete and designed in a manner that conflicts with the principles of New Urbanism.
3. MCHA has two demolition applications currently on file at our Chicago Field Office. These applications, when approved, will allow us to demolish and redevelop an additional two developments in the Alton area.
4. MCHA is taking aggressive measures to ready vacant units.
5. MCHA holds monthly meetings with the residents and addresses their complaints regarding the overall appearance of their complexes.

6. MCHA has installed security window screens at Garesche Homes and Lee Wright Homes. This has resulted in a decline in the number of broken/boarded up windows and has greatly improved overall curb appeal.
7. MCHA has removed an area of overgrown brush and trimmed trees that were a safety concern of the residents of Lee Wright Homes
8. In the future, MCHA will be removing the trash dumpsters from Lee Wright Homes; replacing them with individual trash containers placed at the rear of the resident apartments on concrete pads. Our goal is to accomplish this no later than August 2005.

Madison County Housing Authority Resident Assessment Follow-up Plan

In accordance with the Public Housing Assessment System regulations; the purpose of this plan is to address deficiencies in our survey score for the 12/31/03 FYE Customer Satisfaction Survey.

Our agency scored less than 75% in the following areas:

Communication	64%
Safety	71%
Housing Development Appearance	63%

In an effort to improve these scores Madison County Housing Authority has accomplished the following:

Communication:

1. Resident meetings are held once a month at the Braner Homes, May Building, Olin Building, Stevens Building, Sullivan Homes, Curran Homes, Lee Wright Homes, and Viola Jones Homes.

The Executive Director, Housing Manager, Director of Management and Quality Control Coordinator attend the meetings. The purpose of the meetings is to obtain resident feedback.

These meetings began in April 2004 and are conducted monthly. The meetings are informal and open to participation from any public housing resident.. They are generally well attended by the residents.

The Housing Authority welcomes the residents concerns, complaints, questions, and requests. The information obtained at the meetings is shared with MCHA staff and when appropriate; deficiencies are corrected, issues are addressed, recommendations are made, and requests are answered.

2. The Housing Authority instituted two feedback forms (1) Suspected Lease Violations Reporting Form and (2) Suspected Drug Activity Report. These forms were issued to all residents of public housing and are available at Management Offices and the Central Office. The purpose of the forms is to obtain information from the residents in a non-threateningly way. The residents are not asked to sign the form when they log a complaint.
3. All Madison County Housing Authority's personnel wear Identification Badges so the residents can properly identify them.

SAFETY

1. Madison County Housing Authority (MCHA) has installed a "state of the art" security camera system at the Garesche Homes, Viola Jones Homes, and Lee Wright Homes complexes. The cameras are monitored by the local police department, Madison Police Department, and have been instrumental in elevating some of the drug trafficking in these areas.
2. MCHA has upgraded old street lighting and installed new directional lighting in several areas through out our housing stock.
3. MCHA holds monthly resident feedback meetings (see Communication-Paragraph 1).
4. MCHA instituted two new forms for resident use (see Communication-Paragraph 2) to report lease violations and drug activity.
5. MCHA has issued parking permits to all residents and employees and has designated several parking lots as "Resident Only Parking".
6. MCHA is preparing a policy to institute a requirement for all residents to carry Resident Identification Badges.
7. MCHA has upgraded the security entrance systems at the Olin Building and Braner Building-two high-rise complexes

NEIGHBORHOOD APPEARANCE

1. Madison County Housing Authority's maintenance staff works diligently to keep the building grounds free of trash. We have undertaken an aggressive approach in charging problem residents with the abuse and neglect of their units and grounds.
2. Within the past six months, MCHA has completed demolition of two complexes (Venice Homes and Grenzer Homes) that were obsolete and designed in a manner that conflicts with the principles of New Urbanism.
3. MCHA has two demolition applications currently on file at our Chicago Field Office. These applications, when approved, will allow us to demolish and redevelop an additional two developments in the Alton area.
4. MCHA is taking aggressive measures to ready vacant units.
5. MCHA holds monthly meetings with the residents and addresses their complaints regarding the overall appearance of their complexes.

6. MCHA has installed security window screens at Garesche Homes and Lee Wright Homes. This has resulted in a decline in the number of broken/boarded up windows and has greatly improved overall curb appeal.
7. MCHA has removed an area of overgrown brush and trimmed trees that were a safety concern of the residents of Lee Wright Homes
8. In the future, MCHA will be removing the trash dumpsters from Lee Wright Homes; replacing them with individual trash containers placed at the rear of the resident apartments. Our goal is to accomplish this no later than August 2005.
9. MCHA, with the assistance of the City of Madison, has pruned all of the trees in the Garesche Homes and Lee Wright Homes areas and is currently working at Viola Jones Homes site. We also cleared a brushy, woody area behind Lee Wright Homes that was a security concern.

YOUR RIGHT TO REQUEST A REASONABLE ACCOMMODATION

Do I have the right to request a reasonable accommodation or modification of my unit while in public or assisted housing?

If you have a disability that requires you to need ...

An accommodation or adjustment in the program's rules, policies, practices or services, or

A modification of your Public Housing unit or its associated premises, then ...

You have the right to request a reasonable accommodation or modification.

Will my request automatically be approved?

We will try to approve your request if you can show that ...

You have a disability that requires a reasonable accommodation or modification, and your request is reasonable.

How do I file a request?

You can request a reasonable accommodation by filling out a Reasonable Accommodation Request Form available at the manager's office within your complex during regular business hours. If you need help filling out this form, or if you want to give us your request in some other way, we will help you.

What happens after I file the request?

Your request will be reviewed and you will receive a response within 30 calendar days after we have received your request. If we turn down your request, we will explain the reasons. You will have a right to a hearing if your request is denied.

My signature confirms that I have read and understand my rights as indicated above.

Signature (Head of Household)

Date

The Madison County Housing Authority will make every effort to make this information available to persons with disabilities in alternative formats upon request. Please allow a minimum of seven days for preparation of the material.

MADISON COUNTY HOUSING AUTHORITY
REQUEST FOR A REASONABLE ACCOMMODATION

Head of Household _____

Address _____

Day phone: _____ Home phone (if different) _____

1. The following member of my household has a disability

Name _____ Relationship _____

2. Please provide the following accommodation(s) so that the person listed above can comply with the requirements of the program and have an equal opportunity within the program to use and enjoy his/her unit and its associated premises.

Check the applicable request:

- An accommodation or adjustment in the following program, rule, policy, practice or service that I currently must follow to meet the terms of the program. I understand that I may ask for change in how I meet the terms of the program's rules and regulations. (please be specific and explain what is needed. Attach a separate sheet if necessary for additional information.)
- A modification in my unit or to another part of the associated housing complex. (Please tell what specifically is needed. Attach a separate sheet if necessary for additional information.) (NOTE: Applicable only to programs where the Madison County Housing Authority owns the property.)

3. I need this reasonable accommodation because:

4. My request can be verified by:

Physician/Diagnostician

Name _____

Title: _____

Organization _____

Address _____

Phone (____) _____

If there are other persons who can also verify your request, please fully identify them on a separate sheet and attach.

I, _____, give the Madison County Housing Authority permission to contact the individual(s) identified in No. 4 of this form for purposes of verifying that I or a family member needs the reasonable accommodation requested above. (NOTE: This must be signed by the person designated in No. 1 of this form or by an individual with authority to sign on that person's behalf).

Signed (Head of Household)

(Date)

[insert date]

Dear:

Enclosed is a “Request for Reasonable Accommodations” form signed by _____ asking you to verify [his/her], or [his/her] household member’s need for a reasonable accommodation or modification in [his/her] housing.

In accordance with laws concerning persons with disabilities, a housing provider, upon request, may have to make reasonable accommodations to its program’s rules, policies, practices or services or reasonable modifications to a housing unit or its associated premises. These reasonable accommodations or modifications may be required if they are necessary to enable a person with a disability to comply with the program’s requirements and have an equal opportunity within the program to use and enjoy the unit and its associated premises. Please note that such accommodations *must be necessary*, not just desirable.

[name] has requested the accommodation described on the enclosed “Request for a Reasonable Accommodation” form. Please indicate by completing the verification portion of this form whether you believe the requested accommodation is necessary and will achieve its stated purpose. You may also add any other information that would be helpful in making the right accommodation for this person.

This form should not be used to discuss the person’s diagnosis or any other information that is not directly relevant to the request for an accommodation.

Please return the form within ten calendar days of its receipt in the enclosed self-addressed, stamped envelope. If you have any questions, or cannot complete the form within ten days, please call [insert staff name] at [insert phone number].

Thank you for your cooperation.

Sincerely,

Housing Manager

Enclosure: Request for a Reasonable Accommodation Verification Form

REQUEST FOR A REASONABLE ACCOMMODATION VERIFICATION FORM

In accordance with the signed consent provided on the attached form, please verify the information concerning a request for a reasonable accommodation for _____ by completing the following:

(Check all applicable boxes)

- A. The subject individual has a disability or handicap (The U.S. Department of Housing and Urban Development's definition of handicap requires that the individual has an impairment that is expected to be of long-continued and indefinite duration, is a substantial impediment to his or her ability to live independently and is of a nature that the ability to live independently could be improved by a stable residential situation. This term includes: developmentally disabled persons as defined in Section 102 of the Department Disabilities Services and Facilities Construction Amendment of 1970 (42) USC 269, [1])

An individual who is developmentally disabled, i.e., an individual who has a severe chronic disability, is one for whom all of the below apply:

1. is attributable to a mental and/or physical impairment;
2. was manifested before the age of 22;
3. is likely to continue indefinitely;
4. results in substantial functional limitations in three or more of the following areas: capacity for independent living, self care, receptive and expressive language, learning, mobility, self-direction, and economic self-sufficiency, AND
5. requires special, interdisciplinary or generic care, treatment, or other services, which are of lifelong or extended duration and are individually planned and coordinated.

- The subject individual does NOT have a disability or handicap.

- B. The disability or handicap necessitates the requested accommodation or modification identified on the enclosed Reasonable Accommodation Request Form in order for the subject individual to comply with the requirements of the program and have equal access to and enjoyment of his/her unit and its associated premises.

- C. Do you believe the requested accommodation will achieve its stated purpose?
 yes no (If "no" please briefly explain)

D. Please indicate the critical time frame required to complete the requested accommodation so that the subject can have an equal opportunity to use and enjoy his/her unit and its associated premises and honor the terms of his/her lease.

- Immediate
- Within 5 months
- From 6 months to 1 year

E. How long have you been familiar with the subject individual's disability?

F. Date of last contact with the subject individual concerning his/her disability:

G. Please provide any comments to assist in the evaluation of the requested reasonable accommodation:

I certify that the above information is true and complete.

Physician/diagnostician name/title

License #

Signature

Date

Name of Organization

Street address

City, State, Zip

Phone

Warning: Section 1001 of Title 18 of the U.S. Code makes it a criminal offense to make false statements or misrepresentations to any department or agency of the United States as to any matter within its jurisdiction.

Madison County Housing Authority-PHA Plan Table Library

Component 7 Capital Fund Program Annual Statement Parts I, II, and III

Annual Statement

Capital Fund Program (CFP) Part I: Summary

Capital Fund Grant Number IL06R01550105

FFY of Grant Approval: (2005)

Original Annual Statement

Line No.	Summary by Development Account	Total Estimated Cost
1	Total Non-CGP Funds	0.00
2	1406 Operations	0.00
3	1408 Management Improvements	0.00
4	1410 Administration	0.00
5	1411 Audit	0.00
6	1415 Liquidated Damages	0.00
7	1430 Fees and Costs	0.00
8	1440 Site Acquisition	0.00
9	1450 Site Improvement	0.00
10	1460 Dwelling Structures	0.00
11	1465.1 Dwelling Equipment-Nonexpendable	0.00
12	1470 Nondwelling Structures	0.00
13	1475 Nondwelling Equipment	0.00
14	1485 Demolition	0.00
15	1490 Replacement Reserve	0.00
16	1492 Moving to Work Demonstration	0.00
17	1495.1 Relocation Costs	0.00
18	1498 Mod Used for Development	250,135.00
19	1502 Contingency	0.00
20	Amount of Annual Grant (Sum of lines 2-19)	250,135.00
21	Amount of line 20 Related to LBP Activities	0.00
22	Amount of line 20 Related to Section 504 Compliance	0.00
23	Amount of line 20 Related to Security	0.00
24	Amount of line 20 Related to Energy Conservation Measures	0.00

Annual Statement
Capital Fund Program (CFP) Part II: Supporting Table

Development Number/Name HA-Wide Activities	General Description of Major Work Categories	Development Account Number	Total Estimated Cost
	Mod Used For Development	1498	250,135.00
TOTAL			250,135.00

Annual Statement

Capital Fund Program (CFP) Part III: Implementation Schedule

Development Number/Name HA-Wide Activities	All Funds Obligated (Quarter Ending Date)	All Funds Expended (Quarter Ending Date)
Mod Used for Development	09/30/07	09/30/09

Table of Contents

	<u>Page #</u>
Annual Plan	
i. Executive Summary	09
ii. Table of Contents	12
1. Housing Needs	17
2. Financial Resources	29
3. Policies on Eligibility, Selection and Admissions	31
4. Rent Determination Policies	40
5. Operations and Management Policies	44
6. Grievance Procedures	47
7. Capital Improvement Needs	48
8. Demolition and Disposition	55
9. Designation of Housing	59
10. Conversions of Public Housing	60
11. Homeownership	62
12. Community Service Programs	65
13. Safety and Crime	68
14. Pets (Inactive for January 1 PHAs)	70
15. Civil Rights Certifications (included with PHA Plan Certifications)	72
16. Audit	72
17. Asset Management	72
18. Other Information	73