

U.S. Department of Housing and Urban Development
Office of Public and Indian Housing

PHA Plans

5 Year Plan for Fiscal Years 2005 - 2009

Annual Plan for Fiscal Year 2005

**NOTE: THIS PHA PLANS TEMPLATE (HUD 50075) IS TO BE COMPLETED IN ACCORDANCE WITH
INSTRUCTIONS LOCATED IN APPLICABLE PIH NOTICES**

**PHA Plan
Agency Identification**

PHA Name: Newburgh Housing Authority

PHA Number: NY051

PHA Fiscal Year Beginning: (mm/yyyy) 04/2005

Public Access to Information

**Information regarding any activities outlined in this plan can be obtained by contacting:
(select all that apply)**

- Main administrative office of the PHA
- PHA development management offices
- PHA local offices

Display Locations For PHA Plans and Supporting Documents

The PHA Plans (including attachments) are available for public inspection at: (select all that apply)

- Main administrative office of the PHA
- PHA development management offices
- PHA local offices
- Main administrative office of the local government
- Main administrative office of the County government
- Main administrative office of the State government
- Public library
- PHA website
- Other (list below)

PHA Plan Supporting Documents are available for inspection at: (select all that apply)

- Main business office of the PHA
- PHA development management offices
- Other (list below)

5-YEAR PLAN
PHA FISCAL YEARS 2005 - 2009
[24 CFR Part 903.5]

A. Mission

State the PHA's mission for serving the needs of low-income, very low income, and extremely low-income families in the PHA's jurisdiction. (select one of the choices below)

- The mission of the PHA is the same as that of the Department of Housing and Urban Development: To promote adequate and affordable housing, economic opportunity and a suitable living environment free from discrimination.
- The PHA's mission is: (state mission here)

B. Goals

The goals and objectives listed below are derived from HUD's strategic Goals and Objectives and those emphasized in recent legislation. PHAs may select any of these goals and objectives as their own, or identify other goals and/or objectives. Whether selecting the HUD-suggested objectives or their own, **PHAS ARE STRONGLY ENCOURAGED TO IDENTIFY QUANTIFIABLE MEASURES OF SUCCESS IN REACHING THEIR OBJECTIVES OVER THE COURSE OF THE 5 YEARS.** (Quantifiable measures would include targets such as: numbers of families served or PHAS scores achieved.) PHAs should identify these measures in the spaces to the right of or below the stated objectives.

HUD Strategic Goal: Increase the availability of decent, safe, and affordable housing.

- PHA Goal: Expand the supply of assisted housing
Objectives:
- Apply for additional rental vouchers:
 - Reduce public housing vacancies:
 - Leverage private or other public funds to create additional housing opportunities:
 - Acquire or build units or developments
 - Other (list below)
- PHA Goal: Improve the quality of assisted housing
Objectives:
- Improve public housing management: (PHAS score)
 - Improve voucher management: (SEMAP score)
 - Increase customer satisfaction:
 - Concentrate on efforts to improve specific management functions: (list; e.g., public housing finance; voucher unit inspections)
 - Renovate or modernize public housing units:
 - Demolish or dispose of obsolete public housing:
 - Provide replacement public housing:
 - Provide replacement vouchers:
 - Other: (list below)

- PHA Goal: Increase assisted housing choices
 - Objectives:
 - Provide voucher mobility counseling:
 - Conduct outreach efforts to potential voucher landlords
 - Increase voucher payment standards
 - Implement voucher homeownership program:
 - Implement public housing or other homeownership programs:
 - Implement public housing site-based waiting lists:
 - Convert public housing to vouchers:
 - Other: (list below)

HUD Strategic Goal: Improve community quality of life and economic vitality

- PHA Goal: Provide an improved living environment
 - Objectives:
 - Implement measures to deconcentrate poverty by bringing higher income public housing households into lower income developments:
 - Implement measures to promote income mixing in public housing by assuring access for lower income families into higher income developments:
 - Implement public housing security improvements:
 - Designate developments or buildings for particular resident groups (elderly, persons with disabilities)
 - Other: (list below)

Improve living environment through the use of capital funding.

HUD Strategic Goal: Promote self-sufficiency and asset development of families and individuals

- PHA Goal: Promote self-sufficiency and asset development of assisted households
 - Objectives:
 - Increase the number and percentage of employed persons in assisted families:
 - Provide or attract supportive services to improve assistance recipients' employability:
 - Provide or attract supportive services to increase independence for the elderly or families with disabilities.
 - Other: (list below)

HUD Strategic Goal: Ensure Equal Opportunity in Housing for all Americans

- PHA Goal: Ensure equal opportunity and affirmatively further fair housing
 - Objectives:

- Undertake affirmative measures to ensure access to assisted housing regardless of race, color, religion national origin, sex, familial status, and disability:
- Undertake affirmative measures to provide a suitable living environment for families living in assisted housing, regardless of race, color, religion national origin, sex, familial status, and disability:
- Undertake affirmative measures to ensure accessible housing to persons with all varieties of disabilities regardless of unit size required:
- Other: (list below)

Other PHA Goals and Objectives: (list below)

Annual PHA Plan
PHA Fiscal Year 2005
[24 CFR Part 903.7]

i. Annual Plan Type:

Select which type of Annual Plan the PHA will submit.

Standard Plan

Streamlined Plan:

- High Performing PHA**
 Small Agency (<250 Public Housing Units)
 Administering Section 8 Only

Troubled Agency Plan

ii. Executive Summary of the Annual PHA Plan

[24 CFR Part 903.7 9 (r)]

Provide a brief overview of the information in the Annual Plan, including highlights of major initiatives and discretionary policies the PHA has included in the Annual Plan.

Not required.

iii. Annual Plan Table of Contents

[24 CFR Part 903.7 9 (r)]

Provide a table of contents for the Annual Plan, including attachments, and a list of supporting documents available for public inspection.

Table of Contents

Annual Plan

- i. Executive Summary
- ii. Table of Contents
 - 1. Housing Needs
 - 2. Financial Resources
 - 3. Policies on Eligibility, Selection and Admissions
 - 4. Rent Determination Policies
 - 5. Operations and Management Policies
 - 6. Grievance Procedures
 - 7. Capital Improvement Needs
 - 8. Demolition and Disposition
 - 9. Designation of Housing
 - 10. Conversions of Public Housing
 - 11. Homeownership
 - 12. Community Service Programs

- 13. Crime and Safety
- 14. Pets (Inactive for January 1 PHAs)
- 15. Civil Rights Certifications (included with PHA Plan Certifications)
- 16. Audit
- 17. Asset Management
- 18. Other Information

Attachments

Indicate which attachments are provided by selecting all that apply. Provide the attachment’s name (A, B, etc.) in the space to the left of the name of the attachment. Note: If the attachment is provided as a **SEPARATE** file submission from the PHA Plans file, provide the file name in parentheses in the space to the right of the title.

Required Attachments:

- Admissions Policy for Deconcentration
As per HUD final rule, the Housing Authority is exempt from implementing a Deconcentration Policy because it does not have two or more family developments with 100 units or more in each.
- FY 2005 Capital Fund Program Annual Statement
- Most recent board-approved operating budget (Required Attachment for PHAs that are troubled or at risk of being designated troubled ONLY)

Optional Attachments:

- PHA Management Organizational Chart
- FY 2005 Capital Fund Program 5 Year Action Plan
- Public Housing Drug Elimination Program (PHDEP) Plan
- Comments of Resident Advisory Board or Boards (must be attached if not included in PHA Plan text)
- Other (List below, providing each attachment name)
See Table of Contents of Attachments

Supporting Documents Available for Review

Indicate which documents are available for public review by placing a mark in the “Applicable & On Display” column in the appropriate rows. All listed documents must be on display if applicable to the program activities conducted by the PHA.

List of Supporting Documents Available for Review		
Applicable & On Display	Supporting Document	Applicable Plan Component
X	PHA Plan Certifications of Compliance with the PHA Plans and Related Regulations	5 Year and Annual Plans
X	State/Local Government Certification of Consistency with the Consolidated Plan	5 Year and Annual Plans
X	Fair Housing Documentation: Records reflecting that the PHA has examined its programs or proposed programs, identified any impediments to fair housing choice in those programs, addressed or is addressing those impediments in a reasonable fashion in view	5 Year and Annual Plans

List of Supporting Documents Available for Review

Applicable & On Display	Supporting Document	Applicable Plan Component
	of the resources available, and worked or is working with local jurisdictions to implement any of the jurisdictions' initiatives to affirmatively further fair housing that require the PHA's involvement.	
X	Consolidated Plan for the jurisdiction/s in which the PHA is located (which includes the Analysis of Impediments to Fair Housing Choice (AI)) and any additional backup data to support statement of housing needs in the jurisdiction	Annual Plan: Housing Needs
X	Most recent board-approved operating budget for the public housing program	Annual Plan: Financial Resources;
X	Public Housing Admissions and (Continued) Occupancy Policy (A&O), which includes the Tenant Selection and Assignment Plan [TSAP]	Annual Plan: Eligibility, Selection, and Admissions Policies
X	Section 8 Administrative Plan	Annual Plan: Eligibility, Selection, and Admissions Policies
X	Public Housing Deconcentration and Income Mixing Documentation: 1. PHA board certifications of compliance with deconcentration requirements (section 16(a) of the US Housing Act of 1937, as implemented in the 2/18/99 <i>Quality Housing and Work Responsibility Act Initial Guidance; Notice</i> and any further HUD guidance) and 2. Documentation of the required deconcentration and income mixing analysis	Annual Plan: Eligibility, Selection, and Admissions Policies
X	Public housing rent determination policies, including the methodology for setting public housing flat rents <input checked="" type="checkbox"/> check here if included in the public housing A & O Policy	Annual Plan: Rent Determination
X	Schedule of flat rents offered at each public housing development <input checked="" type="checkbox"/> check here if included in the public housing A & O Policy	Annual Plan: Rent Determination
X	Section 8 rent determination (payment standard) policies <input checked="" type="checkbox"/> check here if included in Section 8 Administrative Plan	Annual Plan: Rent Determination
X	Public housing management and maintenance policy documents, including policies for the prevention or eradication of pest infestation (including cockroach infestation)	Annual Plan: Operations and Maintenance
X	Public housing grievance procedures <input checked="" type="checkbox"/> check here if included in the public housing A & O Policy	Annual Plan: Grievance Procedures
X	Section 8 informal review and hearing procedures <input checked="" type="checkbox"/> check here if included in Section 8 Administrative Plan	Annual Plan: Grievance Procedures

List of Supporting Documents Available for Review		
Applicable & On Display	Supporting Document	Applicable Plan Component
X	The HUD-approved Capital Fund/Comprehensive Grant Program Annual Statement (HUD 52837) for the active grant year	Annual Plan: Capital Needs
N/A	Most recent CIAP Budget/Progress Report (HUD 52825) for any active CIAP grant	Annual Plan: Capital Needs
N/A	Most recent, approved 5 Year Action Plan for the Capital Fund/Comprehensive Grant Program, if not included as an attachment (provided at PHA option)	Annual Plan: Capital Needs
N/A	Approved HOPE VI applications or, if more recent, approved or submitted HOPE VI Revitalization Plans or any other approved proposal for development of public housing	Annual Plan: Capital Needs
N/A	Approved or submitted applications for demolition and/or disposition of public housing	Annual Plan: Demolition and Disposition
N/A	Approved or submitted applications for designation of public housing (Designated Housing Plans)	Annual Plan: Designation of Public Housing
N/A	Approved or submitted assessments of reasonable revitalization of public housing and approved or submitted conversion plans prepared pursuant to section 202 of the 1996 HUD Appropriations Act	Annual Plan: Conversion of Public Housing
N/A	Approved or submitted public housing homeownership programs/plans	Annual Plan: Homeownership
X	Policies governing any Section 8 Homeownership program <input type="checkbox"/> check here if included in the Section 8 Administrative Plan	Annual Plan: Homeownership
N/A	Any cooperative agreement between the PHA and the TANF agency	Annual Plan: Community Service & Self-Sufficiency
N/A	FSS Action Plan/s for public housing and/or Section 8	Annual Plan: Community Service & Self-Sufficiency
N/A	Most recent self-sufficiency (ED/SS, TOP or ROSS or other resident services grant) grant program reports	Annual Plan: Community Service & Self-Sufficiency
N/A	The most recent Public Housing Drug Elimination Program (PHEDEP) semi-annual performance report for any open grant and most recently submitted PHDEP application (PHDEP Plan)	Annual Plan: Safety and Crime Prevention
X	The most recent fiscal year audit of the PHA conducted under section 5(h)(2) of the U.S. Housing Act of 1937 (42 U.S.C. 1437c(h)), the results of that audit and the PHA's response to any findings	Annual Plan: Annual Audit
X	Troubled PHAs: MOA/Recovery Plan	Troubled PHAs
N/A	Other supporting documents (optional) (list individually; use as many lines as necessary)	(specify as needed)

1. Statement of Housing Needs

A. Housing Needs of Families in the Jurisdiction/s Served by the PHA

Based upon the information contained in the Consolidated Plan/s applicable to the jurisdiction, and/or other data available to the PHA, provide a statement of the housing needs in the jurisdiction by completing the following table. In the “Overall” Needs column, provide the estimated number of renter families that have housing needs. For the remaining characteristics, rate the impact of that factor on the housing needs for each family type, from 1 to 5, with 1 being “no impact” and 5 being “severe impact.” Use N/A to indicate that no information is available upon which the PHA can make this assessment.

Housing Needs of Families in the Jurisdiction by Family Type							
Family Type	Overall	Afford-ability	Supply	Quality	Access-ibility	Size	Loca-tion
Income <= 30% of AMI	2,253	5	5	5	2	5	2
Income >30% but <=50% of AMI	1,052	4	4	5	2	4	2
Income >50% but <80% of AMI	1,150	2	3	5	2	4	2
Elderly	733	4	3	4	4	4	1
Families with Disabilities	N/A	N/A	N/A	N/A	N/A	N/A	N/A
Race/Ethnicity (White)	11,196	2	3	4	2	3	2
Race/Ethnicity (Black)	8,876	5	5	5	2	5	5
Race/Ethnicity (Hispanic)	6,143	4	4	5	2	5	4
Race/Ethnicity (Other)	239	3	4	4	2	3	2

What sources of information did the PHA use to conduct this analysis? (Check all that apply; all materials must be made available for public inspection.)

- Consolidated Plan of the Jurisdiction/s
Indicate year:
- U.S. Census data: the Comprehensive Housing Affordability Strategy (“CHAS”) dataset
- American Housing Survey data
Indicate year:
- Other housing market study
Indicate year:
- Other sources: (list and indicate year of information)

B. Housing Needs of Families on the Public Housing and Section 8 Tenant-Based Assistance Waiting Lists

State the housing needs of the families on the PHA's waiting list/s. **Complete one table for each type of PHA-wide waiting list administered by the PHA.** PHAs may provide separate tables for site-based or sub-jurisdictional public housing waiting lists at their option.

Housing Needs of Families on the Waiting List			
Waiting list type: (select one)			
<input type="checkbox"/>	Section 8 tenant-based assistance		
<input checked="" type="checkbox"/>	Public Housing		
<input type="checkbox"/>	Combined Section 8 and Public Housing		
<input type="checkbox"/>	Public Housing Site-Based or sub-jurisdictional waiting list (optional)		
If used, identify which development/subjurisdiction:			
	# of families	% of total families	Annual Turnover
Waiting list total	248		
Extremely low income <=30% AMI	202	81%	
Very low income (>30% but <=50% AMI)	41	17%	
Low income (>50% but <80% AMI)	5	2%	
Families with children	187	75%	
Elderly families	49	20%	
Families with Disabilities	12	5%	
Race/ethnicity (Hispanic)	44	18%	
Race/ethnicity (Black)	135	54%	
Race/ethnicity (White)	60	24%	
Race/ethnicity (Other)	9	4%	
Characteristics by Bedroom Size (Public Housing Only)			
1BR	33	13%	
2 BR	67	27%	
3 BR	86	35%	
4 BR	52	21%	
5 BR	10	4%	
5+ BR			
Is the waiting list closed (select one)? <input type="checkbox"/> No <input checked="" type="checkbox"/> Yes			
If yes:			
How long has it been closed (# of months)? <i>24 Months</i>			
Does the PHA expect to reopen the list in the PHA Plan year? <input checked="" type="checkbox"/> No <input type="checkbox"/> Yes			
Does the PHA permit specific categories of families onto the waiting list, even if generally closed? <input type="checkbox"/> No <input checked="" type="checkbox"/> Yes (<i>Senior Housing</i>)			

Housing Needs of Families on the Waiting List

Waiting list type: (select one)

- Section 8 tenant-based assistance
 Public Housing
 Combined Section 8 and Public Housing
 Public Housing Site-Based or sub-jurisdictional waiting list (optional)
 If used, identify which development/subjurisdiction:

	# of families	% of total families	Annual Turnover
Waiting list total	448		
Extremely low income <=30% AMI	375	84%	
Very low income (>30% but <=50% AMI)	68	15%	
Low income (>50% but <80% AMI)	5	1%	
Families with children	369	82%	
Elderly families	38	8%	
Families with Disabilities	41	10%	
Race/ethnicity (Hispanic)	102	23%	
Race/ethnicity (Black)	188	42%	
Race/ethnicity (White)	152	34%	
Race/ethnicity (Other)	6	1%	

Characteristics by Bedroom Size (Public Housing Only)

1BR

2 BR

3 BR

4 BR

5 BR

5+ BR

Is the waiting list closed (select one)? No Yes

If yes:

How long has it been closed (# of months)? *36 Months*

Does the PHA expect to reopen the list in the PHA Plan year? No Yes

Does the PHA permit specific categories of families onto the waiting list, even if generally closed? No Yes

C. Strategy for Addressing Needs

Provide a brief description of the PHA's strategy for addressing the housing needs of families in the jurisdiction and on the waiting list **IN THE UPCOMING YEAR**, and the Agency's reasons for choosing this strategy.

(1) Strategies

Need: Shortage of affordable housing for all eligible populations

Strategy 1. Maximize the number of affordable units available to the PHA within its current resources by:

Select all that apply

- Employ effective maintenance and management policies to minimize the number of public housing units off-line
- Reduce turnover time for vacated public housing units
- Reduce time to renovate public housing units
- Seek replacement of public housing units lost to the inventory through mixed finance development
- Seek replacement of public housing units lost to the inventory through section 8 replacement housing resources
- Maintain or increase section 8 lease-up rates by establishing payment standards that will enable families to rent throughout the jurisdiction
- Undertake measures to ensure access to affordable housing among families assisted by the PHA, regardless of unit size required
- Maintain or increase section 8 lease-up rates by marketing the program to owners, particularly those outside of areas of minority and poverty concentration
- Maintain or increase section 8 lease-up rates by effectively screening Section 8 applicants to increase owner acceptance of program
- Participate in the Consolidated Plan development process to ensure coordination with broader community strategies
- Other (list below)

Strategy 2: Increase the number of affordable housing units by:

Select all that apply

- Apply for additional section 8 units should they become available
- Leverage affordable housing resources in the community through the creation of mixed - finance housing
- Pursue housing resources other than public housing or Section 8 tenant-based assistance.
- Other: (list below)

Need: Specific Family Types: Families at or below 30% of median

Strategy 1: Target available assistance to families at or below 30 % of AMI

Select all that apply

- Exceed HUD federal targeting requirements for families at or below 30% of AMI in public housing
- Exceed HUD federal targeting requirements for families at or below 30% of AMI in tenant-based section 8 assistance
- Employ admissions preferences aimed at families with economic hardships

- Adopt rent policies to support and encourage work
- Other: (list below)

Need: Specific Family Types: Families at or below 50% of median

Strategy 1: Target available assistance to families at or below 50% of AMI

Select all that apply

- Employ admissions preferences aimed at families who are working
- Adopt rent policies to support and encourage work
- Other: (list below)

Need: Specific Family Types: The Elderly

Strategy 1: Target available assistance to the elderly:

Select all that apply

- Seek designation of public housing for the elderly
- Apply for special-purpose vouchers targeted to the elderly, should they become available
- Other: (list below)

Need: Specific Family Types: Families with Disabilities

Strategy 1: Target available assistance to Families with Disabilities:

Select all that apply

- Seek designation of public housing for families with disabilities
- Carry out the modifications needed in public housing based on the section 504 Needs Assessment for Public Housing
- Apply for special-purpose vouchers targeted to families with disabilities, should they become available
- Affirmatively market to local non-profit agencies that assist families with disabilities
- Other: (list below)

Need: Specific Family Types: Races or ethnicities with disproportionate housing needs

Strategy 1: Increase awareness of PHA resources among families of races and ethnicities with disproportionate needs:

Select if applicable

- Affirmatively market to races/ethnicities shown to have disproportionate housing needs
- Other: (list below)

Strategy 2: Conduct activities to affirmatively further fair housing

Select all that apply

- Counsel section 8 tenants as to location of units outside of areas of poverty or minority concentration and assist them to locate those units
- Market the section 8 program to owners outside of areas of poverty /minority concentrations
- Other: (list below)

Other Housing Needs & Strategies: (list needs and strategies below)

(2) Reasons for Selecting Strategies

Of the factors listed below, select all that influenced the PHA's selection of the strategies it will pursue:

- Funding constraints
- Staffing constraints
- Limited availability of sites for assisted housing
- Extent to which particular housing needs are met by other organizations in the community
- Evidence of housing needs as demonstrated in the Consolidated Plan and other information available to the PHA
- Influence of the housing market on PHA programs
- Community priorities regarding housing assistance
- Results of consultation with local or state government
- Results of consultation with residents and the Resident Advisory Board
- Results of consultation with advocacy groups
- Other: (list below)

2. Statement of Financial Resources

[24 CFR Part 903.7 9 (b)]

List the financial resources that are anticipated to be available to the PHA for the support of Federal public housing and tenant-based Section 8 assistance programs administered by the PHA during the Plan year. Note: the table assumes that Federal public housing or tenant based Section 8 assistance grant funds are expended on eligible purposes; therefore, uses of these funds need not be stated. For other funds, indicate the use for those funds as one of the following categories: public housing operations, public housing capital improvements, public housing safety/security, public housing supportive services, Section 8 tenant-based assistance, Section 8 supportive services or other.

Financial Resources: Planned Sources and Uses		
Sources	Planned \$	Planned Uses
1. Federal Grants (FY 2005 grants)		
a) Public Housing Operating Fund	344,190	
b) Public Housing Capital Fund (2004 CFP Formula)	191,988	
c) HOPE VI Revitalization		
d) HOPE VI Demolition		
e) Annual Contributions for Section 8 Tenant-Based Assistance	3,300,038	
f) Public Housing Drug Elimination Program (including any Technical Assistance funds)		
g) Resident Opportunity and Self-Sufficiency Grants		
h) Community Development Block Grant		
i) HOME		
Other Federal Grants (list below)		
2. Prior Year Federal Grants (unobligated funds only) (list below)		
2004 CFP (as of 12/31/2004)	79,451	
3. Public Housing Dwelling Rental Income		
Rental Income	391,410	
4. Other income (list below)		
Interest Income	2,500	
Misc.	8,000	
CFP	40,000	
Laundry	2,000	
Fraud Recovery	5,000	
5. Non-federal sources (list below)		
Total resources	4,364,577	

3. PHA Policies Governing Eligibility, Selection, and Admissions

A. Public Housing

Exemptions: PHAs that do not administer public housing are not required to complete subcomponent 3A.

(1) Eligibility

a. When does the PHA verify eligibility for admission to public housing? (select all that apply)

- When families are within a certain number of being offered a unit: (state number)
 When families are within a certain time of being offered a unit: (state time) **3 Months**
 Other: (describe)

b. Which non-income (screening) factors does the PHA use to establish eligibility for admission to public housing (select all that apply)?

- Criminal or Drug-related activity
 Rental history
 Housekeeping
 Other (describe)

History of disturbing neighbors or destruction of property.

- c. Yes No: Does the PHA request criminal records from local law enforcement agencies for screening purposes?
d. Yes No: Does the PHA request criminal records from State law enforcement agencies for screening purposes?
e. Yes No: Does the PHA access FBI criminal records from the FBI for screening purposes? (either directly or through an NCIC-authorized source)

(2) Waiting List Organization

a. Which methods does the PHA plan to use to organize its public housing waiting list (select all that apply)

- Community-wide list
 Sub-jurisdictional lists
 Site-based waiting lists
 Other (describe)

b. Where may interested persons apply for admission to public housing?

- PHA main administrative office
 PHA development site management office
 Other (list below)

c. If the PHA plans to operate one or more site-based waiting lists in the coming year, answer each of the following questions; if not, skip to subsection **(3) Assignment**

N/A

1. How many site-based waiting lists will the PHA operate in the coming year?
2. Yes No: Are any or all of the PHA's site-based waiting lists new for the upcoming year (that is, they are not part of a previously-HUD-approved site based waiting list plan)?
If yes, how many lists?
3. Yes No: May families be on more than one list simultaneously?
If yes, how many lists?
4. Where can interested persons obtain more information about and sign up to be on the site-based waiting lists (select all that apply)?
 - PHA main administrative office
 - All PHA development management offices
 - Management offices at developments with site-based waiting lists
 - At the development to which they would like to apply
 - Other (list below)

(3) Assignment

- a. How many vacant unit choices are applicants ordinarily given before they fall to the bottom of or are removed from the waiting list? (select one)
 - One
 - Two
 - Three or More
- b. Yes No: Is this policy consistent across all waiting list types?
- c. If answer to b is no, list variations for any other than the primary public housing waiting list/s for the PHA:

(4) Admissions Preferences

- a. Income targeting:
 - Yes No: Does the PHA plan to exceed the federal targeting requirements by targeting more than 40% of all new admissions to public housing to families at or below 30% of median area income?
- b. Transfer policies:
In what circumstances will transfers take precedence over new admissions? (list below)
 - Emergencies
 - Overhoused

- Underhoused
- Medical justification
- Administrative reasons determined by the PHA (e.g., to permit modernization work)
- Resident choice: (state circumstances below)
- Other: (list below)

c. Preferences

1. Yes No: Has the PHA established preferences for admission to public housing (other than date and time of application)? (If “no” is selected, skip to subsection **(5) Occupancy**)

2. Which of the following admission preferences does the PHA plan to employ in the coming year? (select all that apply from either former Federal preferences or other preferences)

Former Federal preferences:

- Involuntary Displacement (Disaster, Government Action, Action of Housing Owner, Inaccessibility, Property Disposition)
- Victims of domestic violence
- Substandard housing
- Homelessness
- High rent burden (rent is > 50 percent of income)

Other preferences: (select below)

- Working families and those unable to work because of age or disability
- Veterans and veterans’ families
- Residents who live and/or work in the jurisdiction
- Those enrolled currently in educational, training, or upward mobility programs
- Households that contribute to meeting income goals (broad range of incomes)
- Households that contribute to meeting income requirements (targeting)
- Those previously enrolled in educational, training, or upward mobility programs
- Victims of reprisals or hate crimes
- Other preference(s) (list below)

3. If the PHA will employ admissions preferences, please prioritize by placing a “1” in the space that represents your first priority, a “2” in the box representing your second priority, and so on. If you give equal weight to one or more of these choices (either through an absolute hierarchy or through a point system), place the same number next to each. That means you can use “1” more than once, “2” more than once, etc.

2 Date and Time

Former Federal preferences:

- 1 Involuntary Displacement (Disaster, Government Action, Action of Housing Owner, Inaccessibility, Property Disposition)
- 2 Victims of domestic violence
- Substandard housing

- Homelessness
- 3 High rent burden

Other preferences (select all that apply)

- 4 Working families and those unable to work because of age or disability
- Veterans and veterans' families
- 5 Residents who live and/or work in the jurisdiction
- Those enrolled currently in educational, training, or upward mobility programs
- Households that contribute to meeting income goals (broad range of incomes)
- Households that contribute to meeting income requirements (targeting)
- Those previously enrolled in educational, training, or upward mobility programs
- Victims of reprisals or hate crimes
- Other preference(s) (list below)

4. Relationship of preferences to income targeting requirements:

- The PHA applies preferences within income tiers
- Not applicable: the pool of applicant families ensures that the PHA will meet income targeting requirements

(5) Occupancy

a. What reference materials can applicants and residents use to obtain information about the rules of occupancy of public housing (select all that apply)

- The PHA-resident lease
- The PHA's Admissions and (Continued) Occupancy policy
- PHA briefing seminars or written materials
- Other source (list)

FHEO Posting

b. How often must residents notify the PHA of changes in family composition? (select all that apply)

- At an annual reexamination and lease renewal
- Any time family composition changes
- At family request for revision
- Other (list)

(6) Deconcentration and Income Mixing

a. Yes No: Did the PHA's analysis of its family (general occupancy) developments to determine concentrations of poverty indicate the need for measures to promote deconcentration of poverty or income mixing?

b. Yes No: Did the PHA adopt any changes to its **admissions policies** based on the results of the required analysis of the need to promote deconcentration of poverty or to assure income mixing?

c. If the answer to b was yes, what changes were adopted? (select all that apply)

Adoption of site based waiting lists
If selected, list targeted developments below:

Employing waiting list “skipping” to achieve deconcentration of poverty or income mixing goals at targeted developments
If selected, list targeted developments below:

Employing new admission preferences at targeted developments
If selected, list targeted developments below:

Other (list policies and developments targeted below)

d. Yes No: Did the PHA adopt any changes to **other** policies based on the results of the required analysis of the need for deconcentration of poverty and income mixing?

e. If the answer to d was yes, how would you describe these changes? (select all that apply)

- Additional affirmative marketing
- Actions to improve the marketability of certain developments
- Adoption or adjustment of ceiling rents for certain developments
- Adoption of rent incentives to encourage deconcentration of poverty and income-mixing
- Other (list below)

f. Based on the results of the required analysis, in which developments will the PHA make special efforts to attract or retain higher-income families? (select all that apply)

- Not applicable: results of analysis did not indicate a need for such efforts
- List (any applicable) developments below:

g. Based on the results of the required analysis, in which developments will the PHA make special efforts to assure access for lower-income families? (select all that apply)

- Not applicable: results of analysis did not indicate a need for such efforts
- List (any applicable) developments below:

B. Section 8

Exemptions: PHAs that do not administer section 8 are not required to complete sub-component 3B.

Unless otherwise specified, all questions in this section apply only to the tenant-based section 8 assistance program (vouchers, and until completely merged into the voucher program, certificates).

(1) Eligibility

a. What is the extent of screening conducted by the PHA? (select all that apply)

- Criminal or drug-related activity only to the extent required by law or regulation
- Criminal and drug-related activity, more extensively than required by law or regulation
- More general screening than criminal and drug-related activity (list factors below)
- Other (list below)

b. Yes No: Does the PHA request criminal records from local law enforcement agencies for screening purposes?

c. Yes No: Does the PHA request criminal records from State law enforcement agencies for screening purposes?

d. Yes No: Does the PHA access FBI criminal records from the FBI for screening purposes? (either directly or through an NCIC-authorized source)

e. Indicate what kinds of information you share with prospective landlords? (select all that apply)

- Criminal or drug-related activity
- Other (describe below)

(2) Waiting List Organization

a. With which of the following program waiting lists is the section 8 tenant-based assistance waiting list merged? (select all that apply)

- None
- Federal public housing
- Federal moderate rehabilitation
- Federal project-based certificate program
- Other federal or local program (list below)

b. Where may interested persons apply for admission to section 8 tenant-based assistance? (select all that apply)

- PHA main administrative office
- Other (list below)

(3) Search Time

a. Yes No: Does the PHA give extensions on standard 60-day period to search for a unit?

If yes, state circumstances below:

Unable to find suitable apartment after documented earnest attempts are made.

(4) Admissions Preferences

a. Income targeting

Yes No: Does the PHA plan to exceed the federal targeting requirements by targeting more than 75% of all new admissions to the section 8 program to families at or below 30% of median area income?

b. Preferences

1. Yes No: Has the PHA established preferences for admission to section 8 tenant-based assistance? (other than date and time of application) (if no, skip to subcomponent **(5) Special purpose section 8 assistance programs**)

2. Which of the following admission preferences does the PHA plan to employ in the coming year? (select all that apply from either former Federal preferences or other preferences)

Former Federal preferences

- Involuntary Displacement (Disaster, Government Action, Action of Housing Owner, Inaccessibility, Property Disposition)
- Victims of domestic violence
- Substandard housing
- Homelessness
- High rent burden (rent is > 50 percent of income)

Other preferences (select all that apply)

- Working families and those unable to work because of age or disability
- Veterans and veterans' families
- Residents who live and/or work in your jurisdiction
- Those enrolled currently in educational, training, or upward mobility programs
- Households that contribute to meeting income goals (broad range of incomes)
- Households that contribute to meeting income requirements (targeting)
- Those previously enrolled in educational, training, or upward mobility programs
- Victims of reprisals or hate crimes
- Other preference(s) (list below)

3. If the PHA will employ admissions preferences, please prioritize by placing a "1" in the space that represents your first priority, a "2" in the box representing your second priority, and so on. If you give equal weight to one or more of these choices (either through an absolute hierarchy or through a point system), place the same number next to each. That means you can use "1" more than once, "2" more than once, etc.

Date and Time

Former Federal preferences

- 1 Involuntary Displacement (Disaster, Government Action, Action of Housing Owner, Inaccessibility, Property Disposition)
- 2 Victims of domestic violence

- Substandard housing
- Homelessness
- 3 High rent burden

Other preferences (select all that apply)

- 4 Working families and those unable to work because of age or disability
- Veterans and veterans' families
- 5 Residents who live and/or work in your jurisdiction
- Those enrolled currently in educational, training, or upward mobility programs
- Households that contribute to meeting income goals (broad range of incomes)
- Households that contribute to meeting income requirements (targeting)
- Those previously enrolled in educational, training, or upward mobility programs
- Victims of reprisals or hate crimes
- Other preference(s) (list below)

4. Among applicants on the waiting list with equal preference status, how are applicants selected? (select one)

- Date and time of application
- Drawing (lottery) or other random choice technique

5. If the PHA plans to employ preferences for "residents who live and/or work in the jurisdiction" (select one)

- This preference has previously been reviewed and approved by HUD
- The PHA requests approval for this preference through this PHA Plan

6. Relationship of preferences to income targeting requirements: (select one)

- The PHA applies preferences within income tiers
- Not applicable: the pool of applicant families ensures that the PHA will meet income targeting requirements

(5) Special Purpose Section 8 Assistance Programs

a. In which documents or other reference materials are the policies governing eligibility, selection, and admissions to any special-purpose section 8 program administered by the PHA contained? (select all that apply)

- The Section 8 Administrative Plan
- Briefing sessions and written materials
- Other (list below)

b. How does the PHA announce the availability of any special-purpose section 8 programs to the public?

- Through published notices
- Other (list below)

Mailings

4. PHA Rent Determination Policies

[24 CFR Part 903.7 9 (d)]

A. Public Housing

Exemptions: PHAs that do not administer public housing are not required to complete sub-component 4A.

(1) Income Based Rent Policies

Describe the PHA's income based rent setting policy/ies for public housing using, including discretionary (that is, not required by statute or regulation) income disregards and exclusions, in the appropriate spaces below.

a. Use of discretionary policies: (select one)

The PHA will not employ any discretionary rent-setting policies for income based rent in public housing. Income-based rents are set at the higher of 30% of adjusted monthly income, 10% of unadjusted monthly income, the welfare rent, or minimum rent (less HUD mandatory deductions and exclusions). (If selected, skip to sub-component (2))

---or---

The PHA employs discretionary policies for determining income based rent (If selected, continue to question b.)

b. Minimum Rent

1. What amount best reflects the PHA's minimum rent? (select one)

- \$0
 \$1-\$25
 \$26-\$50

2. Yes No: Has the PHA adopted any discretionary minimum rent hardship exemption policies?

3. If yes to question 2, list these policies below:

The Housing Authority's ACOP, "Section 13.3 Minimum Rent" addresses hardship exemption in the following way:

The Housing Authority has set the minimum rent at \$50.00. However if the family requests a hardship exemption, the Housing Authority will immediately suspend the minimum rent for the family until the Housing Authority can determine whether the hardship exists and whether the hardship is of a temporary or long-term nature.

A. A hardship exists in the following circumstances:

1. *When the family has lost eligibility for or is waiting an eligibility determination for a Federal, State, or local assistance program;*
2. *When the family would be evicted as a result of the imposition of the minimum rent requirement;*
3. *When the income of the family has decreased because of changed circumstances, including loss of employment;*
4. *When the family has an increase in expenses because of changed circumstances, for medical costs, childcare, transportation, education, or similar items;*
5. *When a death has occurred in the family.*

B. *No hardship. If the Housing Authority determines there is no qualifying hardship, the minimum rent will be reinstated, including requiring back payment of minimum rent for the time of suspension.*

C. *Temporary hardship. If the Housing Authority reasonably determines that there is a qualifying hardship but that it is of a temporary nature, the minimum rent will be not be imposed for a period of 90 days from the date of the family's request. At the end of the 90-day period, the minimum rent will be imposed retroactively to the time of suspension. The Housing Authority will offer a repayment agreement in accordance with the Section 19 of this policy for any rent not paid during the period of suspension. During the suspension period the Housing Authority will not evict the family for nonpayment of the amount of tenant rent owed for the suspension period.*

D. *Long-term hardship. If the Housing Authority determines there is a long-term hardship, the family will be exempt from the minimum rent requirement until the hardship no longer exists.*

E. *Appeals. The family may use the grievance procedure to appeal the Housing Authority's determination regarding the hardship. No escrow deposit will be required in order to access the grievance procedure.*

c. Rents set at less than 30% than adjusted income

1. Yes No: Does the PHA plan to charge rents at a fixed amount or percentage less than 30% of adjusted income?

2. If yes to above, list the amounts or percentages charged and the circumstances under which these will be used below:

The Housing Authority has set its Flat Rents based on the FMR schedule.

d. Which of the discretionary (optional) deductions and/or exclusions policies does the PHA plan to employ (select all that apply)

- For the earned income of a previously unemployed household member
- For increases in earned income
- Fixed amount (other than general rent-setting policy)
If yes, state amount/s and circumstances below:
- Fixed percentage (other than general rent-setting policy)
If yes, state percentage/s and circumstances below:
- For household heads
- For other family members
- For transportation expenses
- For the non-reimbursed medical expenses of non-disabled or non-elderly families
- Other (describe below)

e. Ceiling rents

1. Do you have ceiling rents? (rents set at a level lower than 30% of adjusted income) (select one)

- Yes for all developments
- Yes but only for some developments
- No

2. For which kinds of developments are ceiling rents in place? (select all that apply)

- For all developments
- For all general occupancy developments (not elderly or disabled or elderly only)
- For specified general occupancy developments
- For certain parts of developments; e.g., the high-rise portion
- For certain size units; e.g., larger bedroom sizes
- Other (list below)

3. Select the space or spaces that best describe how you arrive at ceiling rents (select all that apply)

- Market comparability study
- Fair market rents (FMR)
- 95th percentile rents
- 75 percent of operating costs
- 100 percent of operating costs for general occupancy (family) developments
- Operating costs plus debt service
- The "rental value" of the unit
- Other (list below)

f. Rent re-determinations:

1. Between income reexaminations, how often must tenants report changes in income or family composition to the PHA such that the changes result in an adjustment to rent? (select all that apply)

- Never
- At family option
- Any time the family experiences an income increase
- Any time a family experiences an income increase above a threshold amount or percentage: (if selected, specify threshold)_____
- Other (list below)
 1. *A member has been added to the family through birth or adoption, or court awarded custody.*
 2. *A household member is leaving or has left the family unit.*

g. Yes No: Does the PHA plan to implement individual savings accounts for residents (ISAs) as an alternative to the required 12 month disallowance of earned income and phasing in of rent increases in the next year?

(2) Flat Rents

1. In setting the market-based flat rents, what sources of information did the PHA use to establish comparability? (select all that apply.)

- The section 8 rent reasonableness study of comparable housing
- Survey of rents listed in local newspaper
- Survey of similar unassisted units in the neighborhood
- Other (list/describe below)

B. Section 8 Tenant-Based Assistance

Exemptions: PHAs that do not administer Section 8 tenant-based assistance are not required to complete sub-component 4B. **Unless otherwise specified, all questions in this section apply only to the tenant-based section 8 assistance program (vouchers, and until completely merged into the voucher program, certificates).**

(1) Payment Standards

Describe the voucher payment standards and policies.

a. What is the PHA's payment standard? (select the category that best describes your standard)

- At or above 90% but below 100% of FMR
- 100% of FMR
- Above 100% but at or below 110% of FMR
- Above 110% of FMR (if HUD approved; describe circumstances below)

b. If the payment standard is lower than FMR, why has the PHA selected this standard? (select all that apply)

- FMRs are adequate to ensure success among assisted families in the PHA's segment of the FMR area

- The PHA has chosen to serve additional families by lowering the payment standard
- Reflects market or submarket
- Other (list below)

c. If the payment standard is higher than FMR, why has the PHA chosen this level? (select all that apply)

- FMRs are not adequate to ensure success among assisted families in the PHA's segment of the FMR area
- Reflects market or submarket
- To increase housing options for families
- Other (list below)

d. How often are payment standards reevaluated for adequacy? (select one)

- Annually
- Other (list below)

e. What factors will the PHA consider in its assessment of the adequacy of its payment standard? (select all that apply)

- Success rates of assisted families
- Rent burdens of assisted families
- Other (list below)

(2) Minimum Rent

a. What amount best reflects the PHA's minimum rent? (select one)

- \$0
- \$1-\$25
- \$26-\$50

b. Yes No: Has the PHA adopted any discretionary minimum rent hardship exemption policies? (if yes, list below)

1. *A hardship exists in the following circumstances:*

- a. *When the family has lost eligibility for or is awaiting an eligibility determination for a Federal, State or local assistance program;*
- b. *When the family would be evicted as a result of the imposition of the minimum rent requirement;*
- c. *When the income of the family has decreased because of changed circumstances, including loss of employment;*

- d. *When the family has an increase in expenses because of changed circumstances, for medical costs, childcare, transportation, education, or similar items;*
 - e. *When a death has occurred in the family.*
2. *No hardship. If the Housing Authority determines there is no qualifying hardship, the minimum rent will be reinstated, including requiring back payment of minimum rent to the Housing Authority for the time of suspension.*
 3. *Temporary hardship. If the Housing Authority determines that there is a qualifying hardship but that it is of a temporary nature, the minimum rent will not be imposed for a period of 90 days from the date of the family's request. At the end of the 90-day period, the minimum rent will be imposed retroactively to the time of suspension. The Housing Authority will offer a reasonable repayment agreement for any minimum rent back payment paid by the Housing Authority on the family's behalf during the period of suspension.*
 4. *Long-term hardship. If the Housing Authority determines there is a long-term hardship, the family will be exempt from the minimum rent requirement until the hardship no longer exists.*
 5. *Appeals. The family may use the informal hearing procedure to appeal the Housing Authority's determination regarding the hardship. No escrow deposit will be required in order to access the informal hearing procedures.*

5. Operations and Management

[24 CFR Part 903.7 9 (e)]

Exemptions from Component 5: High performing and small PHAs are not required to complete this section. Section 8 only PHAs must complete parts A, B, and C(2)

A. PHA Management Structure

Describe the PHA's management structure and organization.

(select one)

- An organization chart showing the PHA's management structure and organization is attached.

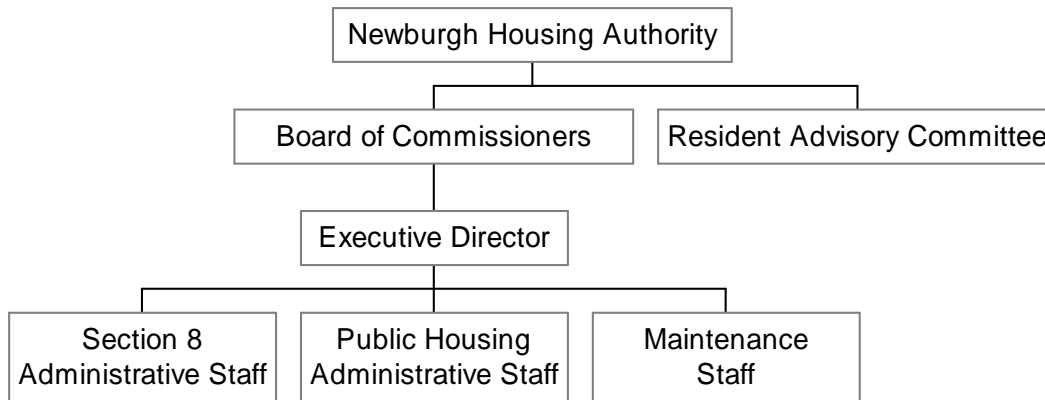

- A brief description of the management structure and organization of the PHA follows:

B. HUD Programs Under PHA Management

List Federal programs administered by the PHA, number of families served at the beginning of the upcoming fiscal year, and expected turnover in each. (Use "NA" to indicate that the PHA does not operate any of the programs listed below.)

Program Name	Units or Families Served at Year Beginning	Expected Turnover
Public Housing	135	2%
Section 8 Vouchers	431	5%
Section 8 Certificates		
Section 8 Mod Rehab		
Special Purpose Section 8 Certificates/Vouchers (list individually)		
Public Housing Drug Elimination Program (PHDEP)		

Other Federal Programs(list individually)		

C. Management and Maintenance Policies

List the PHA's public housing management and maintenance policy documents, manuals and handbooks that contain the Agency's rules, standards, and policies that govern maintenance and management of public housing, including a description of any measures necessary for the prevention or eradication of pest infestation (which includes cockroach infestation) and the policies governing Section 8 management.

(1) Public Housing Maintenance and Management: (list below)

- *Admission and Continued Occupancy Policy*
- *Blood-Borne Diseases Policy*
- *Capitalization Policy*
- *Check Signing Authorization Policy*
- *Criminal, Drug Treatment Policy*
- *Disposition Policy*
- *Drug-Free Workplace Policy*
- *Equal Housing Opportunity Policy*
- *Ethics Policy*
- *Facilities Use Policy*
- *Fund Transfer Policy*
- *Grievance Procedure*
- *Hazardous Materials Policy*
- *Investment Policy*
- *Maintenance Policy*
- *Natural Disaster Guidelines*
- *"One Strike" Policy*
- *Pest Control Policy*
- *Procurement Policy*
- *Public Housing Lease*
- *Section 3 Policy*

(2) Section 8 Management: (list below)

- *Section 8 Administrative Plan*

6. PHA Grievance Procedures

[24 CFR Part 903.7 9 (f)]

Exemptions from component 6: High performing PHAs are not required to complete component 6. Section 8-Only PHAs are exempt from sub-component 6A.

A. Public Housing

1. Yes No: Has the PHA established any written grievance procedures in addition to federal requirements found at 24 CFR Part 966, Subpart B, for residents of public housing?

If yes, list additions to federal requirements below:

2. Which PHA office should residents or applicants to public housing contact to initiate the PHA grievance process? (select all that apply)
- PHA main administrative office
 - PHA development management offices
 - Other (list below)

B. Section 8 Tenant-Based Assistance

1. Yes No: Has the PHA established informal review procedures for applicants to the Section 8 tenant-based assistance program and informal hearing procedures for families assisted by the Section 8 tenant-based assistance program in addition to federal requirements found at 24 CFR 982?

If yes, list additions to federal requirements below:

2. Which PHA office should applicants or assisted families contact to initiate the informal review and informal hearing processes? (select all that apply)
- PHA main administrative office
 - Other (list below)

7. Capital Improvement Needs

[24 CFR Part 903.7 9 (g)]

Exemptions from Component 7: Section 8 only PHAs are not required to complete this component and may skip to Component 8.

A. Capital Fund Activities

Exemptions from sub-component 7A: PHAs that will not participate in the Capital Fund Program may skip to component 7B. All other PHAs must complete 7A as instructed.

(1) Capital Fund Program Annual Statement

Using parts I, II, and III of the Annual Statement for the Capital Fund Program (CFP), identify capital activities the PHA is proposing for the upcoming year to ensure long-term physical and social viability of its public housing developments. This statement can be completed by using the CFP Annual Statement tables provided in the table library at the end of the PHA Plan template **OR**, at the PHA's option, by completing and attaching a properly updated HUD-52837.

Select one:

The Capital Fund Program Annual Statement is provided as an attachment to the PHA Plan at Attachment (state name) *Capital Fund Program Annual Statement*

-or-

The Capital Fund Program Annual Statement is provided below: (if selected, copy the CFP Annual Statement from the Table Library and insert here)

(2) Optional 5-Year Action Plan

Agencies are encouraged to include a 5-Year Action Plan covering capital work items. This statement can be completed by using the 5 Year Action Plan table provided in the table library at the end of the PHA Plan template **OR** by completing and attaching a properly updated HUD-52834.

a. Yes No: Is the PHA providing an optional 5-Year Action Plan for the Capital Fund?
(if no, skip to sub-component 7B)

b. If yes to question a, select one:

The Capital Fund Program 5-Year Action Plan is provided as an attachment to the PHA Plan at Attachment (state name) *Capital Fund Program 5-Year Action Plan*

-or-

The Capital Fund Program 5-Year Action Plan is provided below: (if selected, copy the CFP optional 5 Year Action Plan from the Table Library and insert here)

B. HOPE VI and Public Housing Development and Replacement Activities (Non-Capital Fund)

Applicability of sub-component 7B: All PHAs administering public housing. Identify any approved HOPE VI and/or public housing development or replacement activities not described in the Capital Fund Program Annual Statement.

- Yes No: a) Has the PHA received a HOPE VI revitalization grant? (if no, skip to question c; if yes, provide responses to question b for each grant, copying and completing as many times as necessary)
- b) Status of HOPE VI revitalization grant (complete one set of questions for each grant)

1. Development name:

2. Development (project) number:

3. Status of grant: (select the statement that best describes the current status)

- Revitalization Plan under development
- Revitalization Plan submitted, pending approval
- Revitalization Plan approved
- Activities pursuant to an approved Revitalization Plan underway

- Yes No: c) Does the PHA plan to apply for a HOPE VI Revitalization grant in the Plan year?
- If yes, list development name/s below:

- Yes No: d) Will the PHA be engaging in any mixed-finance development activities for public housing in the Plan year?
- If yes, list developments or activities below:
- The Housing Authority, through the Newburgh Housing Authority Outreach Development (501c3), is planning a 34-unit elderly mixed finance development. This will not be conventional public housing units, but mixed finance units established under the 501c3.***

- Yes No: e) Will the PHA be conducting any other public housing development or replacement activities not discussed in the Capital Fund Program Annual Statement?
- If yes, list developments or activities below:

8. Demolition and Disposition

[24 CFR Part 903.7 9 (h)]

Applicability of component 8: Section 8 only PHAs are not required to complete this section.

1. Yes No: Does the PHA plan to conduct any demolition or disposition activities (pursuant to section 18 of the U.S. Housing Act of 1937 (42 U.S.C. 1437p)) in the plan Fiscal Year? (If “No”, skip to component 9; if “yes”, complete one activity description for each development.)

2. Activity Description

- Yes No: Has the PHA provided the activities description information in the **optional** Public Housing Asset Management Table? (If “yes”, skip to component 9. If “No”, complete the Activity Description table below.)

Demolition/Disposition Activity Description	
1a. Development name:	
1b. Development (project) number:	
2. Activity type: Demolition <input type="checkbox"/> Disposition <input type="checkbox"/>	
3. Application status (select one) Approved <input type="checkbox"/> Submitted, pending approval <input type="checkbox"/> Planned application <input type="checkbox"/>	
4. Date application approved, submitted, or planned for submission: <u>(DD/MM/YY)</u>	
5. Number of units affected:	
6. Coverage of action (select one) <input type="checkbox"/> Part of the development <input type="checkbox"/> Total development	
7. Timeline for activity: a. Actual or projected start date of activity: b. Projected end date of activity:	

9. Designation of Public Housing for Occupancy by Elderly Families or Families with Disabilities or Elderly Families and Families with Disabilities

[24 CFR Part 903.7 9 (i)]

Exemptions from Component 9; Section 8 only PHAs are not required to complete this section.

1. Yes No: Has the PHA designated or applied for approval to designate or does the PHA plan to apply to designate any public housing for occupancy only by the elderly families or only by families with disabilities, or by elderly families and families with disabilities or will apply for designation for occupancy by only elderly families or only families with disabilities, or by elderly families and families with disabilities as provided by section 7 of the U.S. Housing Act of 1937 (42 U.S.C. 1437e) in the upcoming fiscal year? (If “No”, skip to component 10. If “yes”, complete one activity description for each development, unless the PHA is eligible to complete a streamlined submission; PHAs completing streamlined submissions may skip to component 10.)

2. Activity Description

Yes No: Has the PHA provided all required activity description information for this component in the **optional** Public Housing Asset Management Table? If “yes”, skip to component 10. If “No”, complete the Activity Description table below.

Designation of Public Housing Activity Description
1a. Development name:
1b. Development (project) number:
2. Designation type: Occupancy by only the elderly <input type="checkbox"/> Occupancy by families with disabilities <input type="checkbox"/> Occupancy by only elderly families and families with disabilities <input type="checkbox"/>
3. Application status (select one) Approved; included in the PHA’s Designation Plan <input type="checkbox"/> Submitted, pending approval <input type="checkbox"/> Planned application <input type="checkbox"/>
4. Date this designation approved, submitted, or planned for submission: (DD/MM/YY)
5. If approved, will this designation constitute a (select one) <input type="checkbox"/> New Designation Plan <input type="checkbox"/> Revision of a previously-approved Designation Plan?
6. Number of units affected:
7. Coverage of action (select one) <input type="checkbox"/> Part of the development

Total development

10. Conversion of Public Housing to Tenant-Based Assistance

[24 CFR Part 903.7 9 (j)]

Exemptions from Component 10; Section 8 only PHAs are not required to complete this section.

A. Assessments of Reasonable Revitalization Pursuant to section 202 of the HUD FY 1996 HUD Appropriations Act

1. Yes No: Have any of the PHA's developments or portions of developments been identified by HUD or the PHA as covered under section 202 of the HUD FY 1996 HUD Appropriations Act? (If "No", skip to component 11; if "yes", complete one activity description for each identified development, unless eligible to complete a streamlined submission. PHAs completing streamlined submissions may skip to component 11.)

2. Activity Description

Yes No: Has the PHA provided all required activity description information for this component in the **optional** Public Housing Asset Management Table? If "yes", skip to component 11. If "No", complete the Activity Description table below.

Conversion of Public Housing Activity Description
1a. Development name: <i>Mullin Apartment</i>
1b. Development (project) number: <i>NY51-1</i>
2. What is the status of the required assessment? <input type="checkbox"/> Assessment underway <input type="checkbox"/> Assessment results submitted to HUD <input type="checkbox"/> Assessment results approved by HUD (if marked, proceed to next question) <input checked="" type="checkbox"/> Other (explain below) <i>It is financially not feasible to convert to Section 8; site has less than 300 units.; vacancies are less than 10%.</i>
3. <input type="checkbox"/> Yes <input checked="" type="checkbox"/> No: Is a Conversion Plan required? (If yes, go to block 4; if no, go to block 5.)
4. Status of Conversion Plan (select the statement that best describes the current status) <input type="checkbox"/> Conversion Plan in development <input type="checkbox"/> Conversion Plan submitted to HUD on: (DD/MM/YYYY) <input type="checkbox"/> Conversion Plan approved by HUD on: (DD/MM/YYYY) <input type="checkbox"/> Activities pursuant to HUD-approved Conversion Plan underway
5. Description of how requirements of Section 202 are being satisfied by means other than conversion (select one) <input type="checkbox"/> Units addressed in a pending or approved demolition application (date

submitted or approved:

Units addressed in a pending or approved HOPE VI demolition application
(date submitted or approved:)

Units addressed in a pending or approved HOPE VI Revitalization Plan
(date submitted or approved:)

Requirements no longer applicable: vacancy rates are less than 10 percent

Requirements no longer applicable: site now has less than 300 units

Other: (describe below)

B. Reserved for Conversions pursuant to Section 22 of the U.S. Housing Act of 1937

B. Voluntary Conversion Initial Assessments

a) How many of the PHA’s developments are subject to the Required Initial Assessments?
One NY51-1

b) How many of the PHA’s developments are not subject to the Required Initial Assessments based on exemptions (e.g., elderly and/or disabled developments not general occupancy projects)?
One

c) How many Assessments were conducted for the PHA’s covered developments?
One

d) Identify PHA developments that may be appropriate for conversion based on the Required Initial Assessments:
None

Development Name	Number of Units

e) If the PHA has not completed the Required Initial Assessments, describe the status of these assessments:

C. Reserved for Conversions pursuant to Section 33 of the U.S. Housing Act of 1937

11. Homeownership Programs Administered by the PHA

[24 CFR Part 903.7 9 (k)]

A. Public Housing

Exemptions from Component 11A: Section 8 only PHAs are not required to complete 11A.

1. Yes No: Does the PHA administer any homeownership programs administered by the PHA under an approved section 5(h) homeownership program (42 U.S.C. 1437c(h)), or an approved HOPE I program (42 U.S.C. 1437aaa) or has the PHA applied or plan to apply to administer any homeownership programs under section 5(h), the HOPE I program, or section 32 of the U.S. Housing Act of 1937 (42 U.S.C. 1437z-4). (If “No”, skip to component 11B; if “yes”, complete one activity description for each applicable program/plan, unless eligible to complete a streamlined submission due to **small PHA** or **high performing PHA** status. PHAs completing streamlined submissions may skip to component 11B.)

2. Activity Description

- Yes No: Has the PHA provided all required activity description information for this component in the **optional** Public Housing Asset Management Table? (If “yes”, skip to component 12. If “No”, complete the Activity Description table below.)

Public Housing Homeownership Activity Description (Complete one for each development affected)
1a. Development name: 1b. Development (project) number:
2. Federal Program authority: <input type="checkbox"/> HOPE I <input type="checkbox"/> 5(h) <input type="checkbox"/> Turnkey III <input type="checkbox"/> Section 32 of the USHA of 1937 (effective 10/1/99)
3. Application status: (select one) <input type="checkbox"/> Approved; included in the PHA’s Homeownership Plan/Program <input type="checkbox"/> Submitted, pending approval <input type="checkbox"/> Planned application
4. Date Homeownership Plan/Program approved, submitted, or planned for submission: (DD/MM/YYYY)
5. Number of units affected: 6. Coverage of action: (select one) <input type="checkbox"/> Part of the development <input type="checkbox"/> Total development

B. Section 8 Tenant Based Assistance

1. Yes No: Does the PHA plan to administer a Section 8 Homeownership program pursuant to Section 8(y) of the U.S.H.A. of 1937, as implemented by 24 CFR part 982 ? (If “No”, skip to component 12; if “yes”, describe each program using the table below (copy and complete questions for each program identified), unless the PHA is eligible to complete a streamlined submission due to high performer status. **High performing PHAs** may skip to component 12.)

2. Program Description:

a. Size of Program

- Yes No: Will the PHA limit the number of families participating in the section 8 homeownership option?

If the answer to the question above was yes, which statement best describes the number of participants? (select one)

- 25 or fewer participants
 26 - 50 participants
 51 to 100 participants
 more than 100 participants

b. PHA established eligibility criteria

- Yes No: Will the PHA’s program have eligibility criteria for participation in its Section 8 Homeownership Option program in addition to HUD criteria?
If yes, list criteria below:

12. PHA Community Service and Self-sufficiency Programs

[24 CFR Part 903.7 9 (l)]

Exemptions from Component 12: High performing and small PHAs are not required to complete this component.
Section 8-Only PHAs are not required to complete sub-component C.

A. PHA Coordination with the Welfare (TANF) Agency

1. Cooperative agreements:

- Yes No: Has the PHA entered into a cooperative agreement with the TANF Agency, to share information and/or target supportive services (as contemplated by section 12(d)(7) of the Housing Act of 1937)?

If yes, what was the date that agreement was signed? DD/MM/YY

2. Other coordination efforts between the PHA and TANF agency (select all that apply)

- Client referrals
 Information sharing regarding mutual clients (for rent determinations and otherwise)
 Coordinate the provision of specific social and self-sufficiency services and programs to eligible families
 Jointly administer programs
 Partner to administer a HUD Welfare-to-Work voucher program
 Joint administration of other demonstration program
 Other (describe)

B. Services and programs offered to residents and participants

(1) General

a. Self-Sufficiency Policies

Which, if any of the following discretionary policies will the PHA employ to enhance the economic and social self-sufficiency of assisted families in the following areas? (select all that apply)

- Public housing rent determination policies
 Public housing admissions policies
 Section 8 admissions policies
 Preference in admission to section 8 for certain public housing families
 Preferences for families working or engaging in training or education programs for non-housing programs operated or coordinated by the PHA
 Preference/eligibility for public housing homeownership option participation
 Preference/eligibility for section 8 homeownership option participation
 Other policies (list below)

b. Economic and Social self-sufficiency programs

Yes No: Does the PHA coordinate, promote or provide any programs to enhance the economic and social self-sufficiency of residents? (If “yes”, complete the following table; if “no” skip to sub-component 2, Family Self Sufficiency Programs. The position of the table may be altered to facilitate its use.)

Services and Programs				
Program Name & Description (including location, if appropriate)	Estimated Size	Allocation Method (waiting list/random selection/specific criteria/other)	Access (development office / PHA main office / other provider name)	Eligibility (public housing or section 8 participants or both)

(2) Family Self Sufficiency program/s

HA does not participate in FSS Program.

a. Participation Description

Family Self Sufficiency (FSS) Participation		
Program	Required Number of Participants (start of FY 2005 Estimate)	Actual Number of Participants (As of: DD/MM/YY)
Public Housing		
Section 8		

b. Yes No: If the PHA is not maintaining the minimum program size required by HUD, does the most recent FSS Action Plan address the steps the PHA plans to take to achieve at least the minimum program size?
If no, list steps the PHA will take below:

C. Welfare Benefit Reductions

1. The PHA is complying with the statutory requirements of section 12(d) of the U.S. Housing Act of 1937 (relating to the treatment of income changes resulting from welfare program requirements) by: (select all that apply)

- Adopting appropriate changes to the PHA's public housing rent determination policies and train staff to carry out those policies
- Informing residents of new policy on admission and reexamination
- Actively notifying residents of new policy at times in addition to admission and reexamination.
- Establishing or pursuing a cooperative agreement with all appropriate TANF agencies regarding the exchange of information and coordination of services
- Establishing a protocol for exchange of information with all appropriate TANF agencies
- Other: (list below)

D. Reserved for Community Service Requirement pursuant to section 12(c) of the U.S. Housing Act of 1937

13. PHA Safety and Crime Prevention Measures

[24 CFR Part 903.7 9 (m)]

Exemptions from Component 13: High performing and small PHAs not participating in PHDEP and Section 8 Only PHAs may skip to component 15. High Performing and small PHAs that are participating in PHDEP and are submitting a PHDEP Plan with this PHA Plan may skip to sub-component D.

Small PHA is not participating in PHDEP.

A. Need for measures to ensure the safety of public housing residents

1. Describe the need for measures to ensure the safety of public housing residents (select all that apply)

- High incidence of violent and/or drug-related crime in some or all of the PHA's developments
- High incidence of violent and/or drug-related crime in the areas surrounding or adjacent to the PHA's developments
- Residents fearful for their safety and/or the safety of their children
- Observed lower-level crime, vandalism and/or graffiti
- People on waiting list unwilling to move into one or more developments due to perceived and/or actual levels of violent and/or drug-related crime
- Other (describe below)

2. What information or data did the PHA use to determine the need for PHA actions to improve safety of residents (select all that apply).

- Safety and security survey of residents
- Analysis of crime statistics over time for crimes committed "in and around" public housing authority
- Analysis of cost trends over time for repair of vandalism and removal of graffiti
- Resident reports
- PHA employee reports
- Police reports
- Demonstrable, quantifiable success with previous or ongoing anticrime/anti drug programs
- Other (describe below)

3. Which developments are most affected? (list below)

B. Crime and Drug Prevention activities the PHA has undertaken or plans to undertake in the next PHA fiscal year

1. List the crime prevention activities the PHA has undertaken or plans to undertake: (select all that apply)

- Contracting with outside and/or resident organizations for the provision of crime- and/or drug-prevention activities
- Crime Prevention Through Environmental Design
- Activities targeted to at-risk youth, adults, or seniors
- Volunteer Resident Patrol/Block Watchers Program
- Other (describe below)

2. Which developments are most affected? (list below)

C. Coordination between PHA and the police

1. Describe the coordination between the PHA and the appropriate police precincts for carrying out crime prevention measures and activities: (select all that apply)

- Police involvement in development, implementation, and/or ongoing evaluation of drug-elimination plan
- Police provide crime data to housing authority staff for analysis and action
- Police have established a physical presence on housing authority property (e.g., community policing office, officer in residence)
- Police regularly testify in and otherwise support eviction cases
- Police regularly meet with the PHA management and residents
- Agreement between PHA and local law enforcement agency for provision of above-baseline law enforcement services
- Other activities (list below)

2. Which developments are most affected? (list below)

D. Additional information as required by PHDEP/PHDEP Plan

PHAs eligible for FY 2005 PHDEP funds must provide a PHDEP Plan meeting specified requirements prior to receipt of PHDEP funds.

- Yes No: Is the PHA eligible to participate in the PHDEP in the fiscal year covered by this PHA Plan?
- Yes No: Has the PHA included the PHDEP Plan for FY 2005 in this PHA Plan?
- Yes No: This PHDEP Plan is an Attachment. (Attachment Filename: ____)

14. Pet Policy

[24 CFR Part 903.7 9 (n)]

EXCLUSIONS

This policy does not apply to animals that are used to assist persons with disabilities. Assistive animals are allowed in all public housing facilities with no restrictions other than those imposed on all tenants to maintain their units and associated facilities in a decent, safe, and sanitary manner and to refrain from disturbing their neighbors.

PETS

The Housing Authority will allow for pet ownership in its projects.

APPROVAL

Residents must have the prior approval of the Housing Authority before moving a pet into their unit. Residents must request approval on the Authorization for Pet Ownership Form that must be fully completed before the Housing Authority will approve the request.

TYPES AND NUMBER OF PETS

The Housing Authority will allow only domesticated dogs, cats, birds, and fish in aquariums in units. All dogs and cats must be neutered.

Only one (1) pet per unit allowed.

Any animal deemed to be potentially harmful to the health or safety of others, including attack or fight trained dogs, will not be allowed.

No animal may exceed thirty (20) pounds in weight.

INOCULATIONS

In order to be registered, pets must be appropriately inoculated against rabies and other conditions prescribed by local ordinances.

PET DEPOSIT

A pet deposit of \$100 is required at the time of registering a pet. The deposit is refundable when the pet or the family vacate the unit, less any amounts owed due to damage beyond normal wear and tear.

FINANCIAL OBLIGATION OF RESIDENTS

Any resident who owns or keeps a pet in their dwelling unit will be required to pay for any damages caused by the pet. Also, any pet-related insect infestation in the pet owner's unit will be the financial responsibility of the pet owner and the Housing Authority reserves the right to exterminate and charge the resident.

NUISANCE OR THREAT TO HEALTH OR SAFETY

The pet and its living quarters must be maintained in a manner to prevent odors and any other unsanitary conditions in the owner's unit and surrounding areas.

Repeated substantiated complaints by neighbors or Housing Authority personnel regarding pets disturbing the peace of neighbors through noise, odor, animal waste, or other nuisance will result in the owner having to remove the pet or move him/herself.

DESIGNATION OF PET AREAS

Pets must be kept in the owner's apartment or on a leash at all times when outside (no outdoor cages may be constructed). Pets will be allowed only in designated areas on the grounds of the projects. Pet owners must clean up after their pets and are responsible for disposing of pet waste.

VISITING PETS

No visiting pets will be allowed at anytime.

REMOVAL OF PETS

The Housing Authority, or an appropriate community authority, shall require the removal of any pet from a project if the pet's conduct or condition is determined to be a nuisance or threat to the health or safety of other occupants of the project or of other persons in the community where the project is located.

15. Civil Rights Certifications

[24 CFR Part 903.7 9 (o)]

Civil rights certifications are included in the PHA Plan Certifications of Compliance with the PHA Plans and Related Regulations.

16. Fiscal Audit

[24 CFR Part 903.7 9 (p)]

1. Yes No: Is the PHA required to have an audit conducted under section 5(h)(2) of the U.S. Housing Act of 1937 (42 U.S.C. 1437c(h))?
(If no, skip to component 17.)
2. Yes No: Was the most recent fiscal audit submitted to HUD?
3. Yes No: Were there any findings as the result of that audit?
4. Yes No: If there were any findings, do any remain unresolved?
If yes, how many unresolved findings remain? _____
5. Yes No: Have responses to any unresolved findings been submitted to HUD?
If not, when are they due (state below)?

17. PHA Asset Management

[24 CFR Part 903.7 9 (q)]

Exemptions from component 17: Section 8 Only PHAs are not required to complete this component. High performing and small PHAs are not required to complete this component.

1. Yes No: Is the PHA engaging in any activities that will contribute to the long-term asset management of its public housing stock , including how the Agency will plan for long-term operating, capital investment, rehabilitation, modernization, disposition, and other needs that have **not** been addressed elsewhere in this PHA Plan?

2. What types of asset management activities will the PHA undertake? (select all that apply)
 - Not applicable
 - Private management
 - Development-based accounting
 - Comprehensive stock assessment
 - Other: (list below)

3. Yes No: Has the PHA included descriptions of asset management activities in the **optional** Public Housing Asset Management Table?

18. Other Information

[24 CFR Part 903.7 9 (r)]

A. Resident Advisory Board Recommendations

1. Yes No: Did the PHA receive any comments on the PHA Plan from the Resident Advisory Board/s?

2. If yes, the comments are: (if comments were received, the PHA **MUST** select one)

Attached at Attachment (File name)

Provided below:

Resident Comment: *Resident asked if kitchen exhaust fans could be installed with the new kitchens.*

HA Response: *The HA responded that exhaust fans will be included in all kitchen upgrade projects.*

3. In what manner did the PHA address those comments? (select all that apply)

Considered comments, but determined that no changes to the PHA Plan were necessary.

The PHA changed portions of the PHA Plan in response to comments

List changes below:

Other: (list below)

B. Description of Election process for Residents on the PHA Board

1. Yes No: Does the PHA meet the exemption criteria provided section 2(b)(2) of the U.S. Housing Act of 1937? (If no, continue to question 2; if yes, skip to sub-component C.)

2. Yes No: Was the resident who serves on the PHA Board elected by the residents? (If yes, continue to question 3; if no, skip to sub-component C.)

3. Description of Resident Election Process

a. Nomination of candidates for place on the ballot: (select all that apply)

Candidates were nominated by resident and assisted family organizations

Candidates could be nominated by any adult recipient of PHA assistance

Self-nomination: Candidates registered with the PHA and requested a place on ballot

Other: (describe)

Candidates could be nominated by any adult recipient of public housing.

b. Eligible candidates: (select one)

- Any recipient of PHA assistance
- Any head of household receiving PHA assistance
- Any adult recipient of PHA assistance
- Any adult member of a resident or assisted family organization
- Other (list)
Any adult resident of public housing.

c. Eligible voters: (select all that apply)

- All adult recipients of PHA assistance (public housing and section 8 tenant-based assistance)
- Representatives of all PHA resident and assisted family organizations
- Other (list)
All adult resident of public housing.

C. Statement of Consistency with the Consolidated Plan

For each applicable Consolidated Plan, make the following statement (copy questions as many times as necessary).

1. Consolidated Plan jurisdiction: (provide name here)

City of Newburgh, Orange County, New York State

2. The PHA has taken the following steps to ensure consistency of this PHA Plan with the Consolidated Plan for the jurisdiction: (select all that apply)

- The PHA has based its statement of needs of families in the jurisdiction on the needs expressed in the Consolidated Plan/s.
- The PHA has participated in any consultation process organized and offered by the Consolidated Plan agency in the development of the Consolidated Plan.
- The PHA has consulted with the Consolidated Plan agency during the development of this PHA Plan.
- Activities to be undertaken by the PHA in the coming year are consistent with the initiatives contained in the Consolidated Plan. (list below)
- Other: (list below)

4. The Consolidated Plan of the jurisdiction supports the PHA Plan with the following actions and commitments: (describe below)

The HA comprehensive Agency Plan is consistent with the City of Newburgh's Consolidated Plan.

D. Other Information Required by HUD

Use this section to provide any additional information requested by HUD.

Attachments

Use this section to provide any additional attachments referenced in the Plans.

- A. Capital Fund Program Annual Statement
- B. Capital Fund Program 5 Year Action Plan.
- C. 2003 CFP (501) - P/E Report for Period Ended 09/30/2004
- D. 2003 CFP (502) - P/E Report for Period Ended 09/30/2004
- E. 2004 CFP – P/E Report for Period Ended 09/30/2004
- F. Resident Membership of the PHA Governing Board
- G. Membership of the Resident Advisory Board
- H. REAC Follow Up Plan
- I. Income, Exclusion from Income, and Deductions from Income
- J. FY 2005 Operating Budget (File Name: ny051a01)

Attachment A

**CAPITAL FUND PROGRAM ANNUAL STATEMENT
Parts I, II, and II**

Annual Statement

Capital Fund Program (CFP) Part I: Summary

Capital Fund Grant Number NY36P051-501-05 FFY of Grant Approval: (09/2005)

Original Annual Statement

Line No.	Summary by Development Account	Total Estimated Cost
1	Total Non-CGP Funds	
2	1406 Operations	19,988
3	1408 Management Improvements	10,000
4	1410 Administration	12,000
5	1411 Audit	
6	1415 Liquidated Damages	
7	1430 Fees and Costs	30,000
8	1440 Site Acquisition	
9	1450 Site Improvement	70,000
10	1460 Dwelling Structures	50,000
11	1465.1 Dwelling Equipment-Nonexpendable	
12	1470 Nondwelling Structures	
13	1475 Nondwelling Equipment	
14	1485 Demolition	
15	1490 Replacement Reserve	
16	1492 Moving to Work Demonstration	
17	1495.1 Relocation Costs	
18	1498 Mod Used for Development	
19	1502 Contingency	
20	Amount of Annual Grant (Sum of lines 2-19)	191,988
21	Amount of line 20 Related to LBP Activities	
22	Amount of line 20 Related to Section 504 Compliance	
23	Amount of line 20 Related to Security	
24	Amount of line 20 Related to Energy Conservation Measures	

**Annual Statement
Capital Fund Program (CFP) Part II: Supporting Table**

Development Number/Name HA-Wide Activities	General Description of Major Work Categories	Development Account Number	Total Estimated Cost
HA Wide	Operations	1406	19,988
HA Wide	Management Improvement	1408	10,000
HA Wide	Administrative Salaries	1410	12,000
HA Wide	A/E Fees	1430.1	15,000
HA Wide	Consultant Fees	1430.2	15,000
NY51-1	Sidewalks	1450	70,000
NY51-1 (70 Units)	Kitchen & Bathroom (5 units @ \$10,000 ea.)	1460	50,000
		Total:	\$ 191,988 (Based on 2004 CFP amount)

**Annual Statement
Capital Fund Program (CFP) Part III: Implementation Schedule**

Development Number/Name HA-Wide Activities	All Funds Obligated (Quarter Ending Date)	All Funds Expended (Quarter Ending Date)
<p>HA Wide</p> <p>NY51-1</p>	<p>24 Months After ACC Approval</p> <p>24 Months After ACC Approval</p>	<p>36 Months After ACC Approval</p> <p>36 Months After ACC Approval</p>

Attachment B

5-YEAR ACTION PLAN FOR CAPITAL FUND

Complete one table for each development in which work is planned in the next 5 PHA fiscal years. Complete a table for any PHA-wide physical or management improvements planned in the next 5 PHA fiscal year. Copy this table as many times as necessary. Note: PHAs need not include information from Year One of the 5-Year cycle, because this information is included in the Capital Fund Program Annual Statement.

Optional 5-Year Action Plan Tables			
Development Number	Development Name (or indicate PHA wide)	Number Vacant Units	% Vacancies in Development
NY51-1	Mullin Apartments (70 Units)	4 Units	5.7%
Description of Needed Physical Improvements or Management Improvements		Estimated Cost	Planned Start Date (HA Fiscal Year)
Kitchen & Bathroom 5 units – funded under 2005 CFP 65 units @ 10,000 per unit		650,000	04/2006 04/2007 04/2008 04/2009
Community Building - Building Exterior Proofing		20,000	04/2006
Total estimated cost over next 5 years		670,000	

“Planned Start Date” represents the priority of the work items for each development. As funding becomes available each year, a budget will be developed to reflect the actual funding amount. Some work items will be budgeted in several phases throughout the future years.

--

Optional 5-Year Action Plan Tables			
Development Number	Development Name (or indicate PHA wide)	Number Vacant Units	% Vacancies in Development
NY51-3	Fogarty Apartments (65 Units – Family)	5 Units	7.7%
Description of Needed Physical Improvements or Management Improvements		Estimated Cost	Planned Start Date (HA Fiscal Year)
Kitchen & Bathroom 65 units @ 10,000 per unit		650,000	04/2006 04/2007 04/2008 04/2009
Replace Water Supply Risers		100,000	04/2006 04/2007 04/2008 04/2009
Total estimated cost over next 5 years		750,000	

“Planned Start Date” represents the priority of the work items for each development. As funding becomes available each year, a budget will be developed to reflect the actual funding amount. Some work items will be budgeted in several phases throughout the future years.

Attachment C

2003 CFP (501) - P/E REPORT

Annual Statement/Performance and Evaluation Report					
Capital Fund Program and Capital Fund Program Replacement Housing Factor (CFP/CFPRHF)					
Part I: Summary					
PHA Name: Newburgh Housing Authority			Grant Type and Number Capital Fund Program Grant No: NY36P051-501-03 Replacement Housing Factor Grant No:		Federal FY of Grant: 2003
<input type="checkbox"/> Original Annual Statement <input type="checkbox"/> Reserve for Disasters/ Emergencies <input checked="" type="checkbox"/> Revised Annual Statement (revision no: #1) <input checked="" type="checkbox"/> Performance and Evaluation Report for Period Ending: 09/30/2004 <input type="checkbox"/> Final Performance and Evaluation Report					
Line No.	Summary by Development Account	Total Estimated Cost		Total Actual Cost	
		Original	Revised	Obligated	Expended
1	Total non-CFP Funds				
2	1406 Operations	15,000	15,000	15,000	0
3	1408 Management Improvements	10,000	10,000	10,000	1,156
4	1410 Administration	12,000	12,000	12,000	6,000
5	1411 Audit				
6	1415 Liquidated Damages				
7	1430 Fees and Costs	27,000	39,570	39,570	24,370
8	1440 Site Acquisition				
9	1450 Site Improvement				
10	1460 Dwelling Structures	100,066	87,496	87,496	1,915
11	1465.1 Dwelling Equipment—Nonexpendable				
12	1470 Nondwelling Structures				
13	1475 Nondwelling Equipment				
14	1485 Demolition				
15	1490 Replacement Reserve				
16	1492 Moving to Work Demonstration				
17	1495.1 Relocation Costs				
18	1499 Development Activities				
19	1501 Collateralization or Debt Service				
20	1502 Contingency				
21	Amount of Annual Grant: (sum of lines 2 – 20)	164,066	164,066	164,066	33,441
22	Amount of line 21 Related to LBP Activities				

Annual Statement/Performance and Evaluation Report					
Capital Fund Program and Capital Fund Program Replacement Housing Factor (CFP/CFPRHF)					
Part I: Summary					
PHA Name: Newburgh Housing Authority			Grant Type and Number Capital Fund Program Grant No: NY36P051-501-03 Replacement Housing Factor Grant No:		Federal FY of Grant: 2003
<input type="checkbox"/> Original Annual Statement <input type="checkbox"/> Reserve for Disasters/ Emergencies <input checked="" type="checkbox"/> Revised Annual Statement (revision no: #1)					
<input checked="" type="checkbox"/> Performance and Evaluation Report for Period Ending: 09/30/2004 <input type="checkbox"/> Final Performance and Evaluation Report					
Line No.	Summary by Development Account	Total Estimated Cost		Total Actual Cost	
		Original	Revised	Obligated	Expended
23	Amount of line 21 Related to Section 504 compliance				
24	Amount of line 21 Related to Security – Soft Costs				
25	Amount of Line 21 Related to Security – Hard Costs				
26	Amount of line 21 Related to Energy Conservation Measures				

Annual Statement/Performance and Evaluation Report
Capital Fund Program and Capital Fund Program Replacement Housing Factor (CFP/CFPRHF)
Part II: Supporting Pages

PHA Name: Newburgh Housing Authority		Grant Type and Number Capital Fund Program Grant No: NY36P051-501-03 Replacement Housing Factor Grant No:				Federal FY of Grant: 2003		
Development Number Name/HA-Wide Activities	General Description of Major Work Categories	Dev. Acct No.	Quantity	Total Estimated Cost		Total Actual Cost		Status of Work
				Original	Revised	Funds Obligated	Funds Expended	
HA Wide	Operations	1406	N/A	15,000	15,000	15,000	0	Work in Process
HA Wide	Personnel Training	1408	N/A	10,000	10,000	10,000	1,156	Work in Process
HA Wide	Administrative Salaries	1410	N/A	12,000	12,000	12,000	6,000	Work in Process
HA Wide	A/E Fees	1430.1	N/A	12,000	14,570	14,570	1,870	Work in Process
HA Wide	Consultant Fees	1430.2	N/A	15,000	25,000	25,000	22,500	Work in Process
			Sub-total	64,000	76,570	76,570	31,526	
NY51-3	2003/2004: Roof Upgrade (501/502)	1460		100,066	85,581	85,581	0	Work in Process
NY51-1	Emergency Electrical Work	1460		0	1,915	1,915	1,915	Completed
			Sub-total	100,066	87,496	87,496	1,915	
			Total	164,066	164,066	164,066	33,441	

Annual Statement/Performance and Evaluation Report
Capital Fund Program and Capital Fund Program Replacement Housing Factor (CFP/CFPRHF)
Part III: Implementation Schedule

PHA Name: Newburgh Housing Authority		Grant Type and Number Capital Fund Program No: NY36P051-501-03 Replacement Housing Factor No:					Federal FY of Grant: 2003
Development Number Name/HA-Wide Activities	All Fund Obligated (Quarter Ending Date)			All Funds Expended (Quarter Ending Date)			Reasons for Revised Target Dates
	Original	Revised	Actual	Original	Revised	Actual	
HA Wide	09/16/2005		09/30/2004	09/16/2007			
NY51-1	09/16/2005		09/30/2004	09/16/2007			
NY51-3	09/16/2005		09/30/2004	09/16/2007			

Attachment D

2003 CFP (502) - P/E REPORT

Annual Statement/Performance and Evaluation Report					
Capital Fund Program and Capital Fund Program Replacement Housing Factor (CFP/CFPRHF)					
Part I: Summary					
PHA Name: Newburgh Housing Authority			Grant Type and Number Capital Fund Program Grant No: NY36P051-502-03 Replacement Housing Factor Grant No:		Federal FY of Grant: 2003
<input type="checkbox"/> Original Annual Statement <input type="checkbox"/> Reserve for Disasters/ Emergencies <input type="checkbox"/> Revised Annual Statement (revision no:) <input checked="" type="checkbox"/> Performance and Evaluation Report for Period Ending: 09/30/2004 <input type="checkbox"/> Final Performance and Evaluation Report					
Line No.	Summary by Development Account	Total Estimated Cost		Total Actual Cost	
		Original	Revised	Obligated	Expended
1	Total non-CFP Funds				
2	1406 Operations				
3	1408 Management Improvements				
4	1410 Administration				
5	1411 Audit				
6	1415 Liquidated Damages				
7	1430 Fees and Costs				
8	1440 Site Acquisition				
9	1450 Site Improvement				
10	1460 Dwelling Structures	34,652	34,652	34,652	0
11	1465.1 Dwelling Equipment—Nonexpendable				
12	1470 Nondwelling Structures				
13	1475 Nondwelling Equipment				
14	1485 Demolition				
15	1490 Replacement Reserve				
16	1492 Moving to Work Demonstration				
17	1495.1 Relocation Costs				
18	1499 Development Activities				
19	1501 Collateralization or Debt Service				
20	1502 Contingency				
21	Amount of Annual Grant: (sum of lines 2 – 20)	34,652	34,652	34,652	0
22	Amount of line 21 Related to LBP Activities				

Annual Statement/Performance and Evaluation Report Capital Fund Program and Capital Fund Program Replacement Housing Factor (CFP/CFPRHF) Part I: Summary						
PHA Name: Newburgh Housing Authority		Grant Type and Number Capital Fund Program Grant No: NY36P051-502-03 Replacement Housing Factor Grant No:			Federal FY of Grant: 2003	
<input type="checkbox"/> Original Annual Statement <input type="checkbox"/> Reserve for Disasters/ Emergencies <input type="checkbox"/> Revised Annual Statement (revision no:) <input checked="" type="checkbox"/> Performance and Evaluation Report for Period Ending: 09/30/2004 <input type="checkbox"/> Final Performance and Evaluation Report						
Line No.	Summary by Development Account	Total Estimated Cost		Total Actual Cost		
		Original	Revised	Obligated	Expended	
23	Amount of line 21 Related to Section 504 compliance					
24	Amount of line 21 Related to Security – Soft Costs					
25	Amount of Line 21 Related to Security – Hard Costs					
26	Amount of line 21 Related to Energy Conservation Measures					

**Annual Statement/Performance and Evaluation Report
 Capital Fund Program and Capital Fund Program Replacement Housing Factor (CFP/CFPRHF)
 Part II: Supporting Pages**

PHA Name: Newburgh Housing Authority		Grant Type and Number Capital Fund Program Grant No: NY36P051-502-03 Replacement Housing Factor Grant No:			Federal FY of Grant: 2003			
Development Number Name/HA-Wide Activities	General Description of Major Work Categories	Dev. Acct No.	Quantity	Total Estimated Cost		Total Actual Cost		Status of Work
				Original	Revised	Funds Obligated	Funds Expended	
NY51-3	2003/2004: Roof Upgrade (501/502)	1460		34,652	34,652	34,652	0	Work in Process
			Total	34,652	34,652	34,652	0	

**Annual Statement/Performance and Evaluation Report
 Capital Fund Program and Capital Fund Program Replacement Housing Factor (CFP/CFPRHF)
 Part III: Implementation Schedule**

PHA Name: Newburgh Housing Authority		Grant Type and Number Capital Fund Program No: NY36P051-502-03 Replacement Housing Factor No:				Federal FY of Grant: 2003	
Development Number Name/HA-Wide Activities	All Fund Obligated (Quarter Ending Date)			All Funds Expended (Quarter Ending Date)			Reasons for Revised Target Dates
	Original	Revised	Actual	Original	Revised	Actual	
HA Wide	09/16/2005		09/30/2004	09/16/2007			
NY51-1	09/16/2005		09/30/2004	09/16/2007			
NY51-3	09/16/2005		09/30/2004	09/16/2007			

Attachment E

2004 CFP - P/E REPORT

Annual Statement/Performance and Evaluation Report
Capital Fund Program and Capital Fund Program Replacement Housing Factor (CFP/CFPRHF)
Part I: Summary

PHA Name: Newburgh Housing Authority	Grant Type and Number Capital Fund Program Grant No: NY36P051-501-04 Replacement Housing Factor Grant No:	Federal FY of Grant: 2004
--	---	--

Original Annual Statement Reserve for Disasters/ Emergencies Revised Annual Statement (revision no: #1)
 Performance and Evaluation Report for Period Ending: 09/30/2004 Final Performance and Evaluation Report

Line No.	Summary by Development Account	Total Estimated Cost		Total Actual Cost	
		Original	Revised	Obligated	Expended
1	Total non-CFP Funds				
2	1406 Operations	20,944	20,944	0	0
3	1408 Management Improvements	10,000	10,000	0	0
4	1410 Administration	12,000	12,000	0	0
5	1411 Audit				
6	1415 Liquidated Damages				
7	1430 Fees and Costs	27,000	42,000	0	0
8	1440 Site Acquisition				
9	1450 Site Improvement	101,000	30,051	0	0
10	1460 Dwelling Structures	0	55,949	19,049	0
11	1465.1 Dwelling Equipment—Nonexpendable				
12	1470 Nondwelling Structures				
13	1475 Nondwelling Equipment	21,044	21,044	21,044	0
14	1485 Demolition				
15	1490 Replacement Reserve				
16	1492 Moving to Work Demonstration				
17	1495.1 Relocation Costs				
18	1499 Development Activities				
19	1501 Collateralization or Debt Service				
20	1502 Contingency				
21	Amount of Annual Grant: (sum of lines 2 – 20)	191,988	191,988	40,093	0
22	Amount of line 21 Related to LBP Activities				
23	Amount of line 21 Related to Section 504 compliance				
24	Amount of line 21 Related to Security – Soft Costs				
25	Amount of Line 21 Related to Security – Hard Costs				
26	Amount of line 21 Related to Energy Conservation Measures				

Annual Statement/Performance and Evaluation Report
Capital Fund Program and Capital Fund Program Replacement Housing Factor (CFP/CFPRHF)
Part II: Supporting Pages

PHA Name: Newburgh Housing Authority		Grant Type and Number Capital Fund Program Grant No: NY36P051-501-04 Replacement Housing Factor Grant No:				Federal FY of Grant: 2004		
Development Number Name/HA-Wide Activities	General Description of Major Work Categories	Dev. Acct No.	Quantity	Total Estimated Cost		Total Actual Cost		Status of Work
				Original	Revised	Funds Obligated	Funds Expended	
HA Wide	Operations	1406	N/A	20,944	20,944	0	0	Planning Phase
HA Wide	Personnel Training	1408	N/A	10,000	10,000	0	0	Planning Phase

Annual Statement/Performance and Evaluation Report
Capital Fund Program and Capital Fund Program Replacement Housing Factor (CFP/CFPRHF)
Part II: Supporting Pages

PHA Name: Newburgh Housing Authority		Grant Type and Number Capital Fund Program Grant No: NY36P051-501-04 Replacement Housing Factor Grant No:				Federal FY of Grant: 2004		
Development Number Name/HA-Wide Activities	General Description of Major Work Categories	Dev. Acct No.	Quantity	Total Estimated Cost		Total Actual Cost		Status of Work
				Original	Revised	Funds Obligated	Funds Expended	
HA Wide	Administrative Salaries	1410	N/A	12,000	12,000	0	0	Planning Phase
HA Wide	A/E Fees	1430.1	N/A	12,000	12,000	0	0	Planning Phase
HA Wide	Consultant Fees	1430.2	N/A	15,000	30,000	0	0	Planning Phase
HA Wide	Auto Equipment	1475.7	N/A	21,044	21,044	21,044	0	Work in Process
			Sub-total	90,988	105,988	21,044	0	
NY51-1	Sidewalk Replacement	1450		101,000	30,051	0	0	Planning Phase
NY51-3	2003/2004: Roof Upgrade (501/502)	1460		0	19,049	19,094	0	Work in Process
NY51-3	Boiler Upgrade	1460		0	36,900	0	0	Planning Phase
			Sub-total	101,000	86,000	19,094	0	
			Total	191,988	191,988	40,093	0	

Annual Statement/Performance and Evaluation Report
Capital Fund Program and Capital Fund Program Replacement Housing Factor (CFP/CFPRHF)
Part III: Implementation Schedule

PHA Name: Newburgh Housing Authority		Grant Type and Number Capital Fund Program No: NY36P051-501-04 Replacement Housing Factor No:				Federal FY of Grant: 2004	
Development Number Name/HA-Wide Activities	All Fund Obligated (Quarter Ending Date)			All Funds Expended (Quarter Ending Date)			Reasons for Revised Target Dates
	Original	Revised	Actual	Original	Revised	Actual	
HA Wide	09/07/2006			09/07/2008			
NY51-1	09/07/2006			09/07/2008			
NY51-3	09/07/2006			09/07/2008			

Attachment F

RESIDENT MEMBERSHIP OF THE PHA GOVERNING BOARD

Linda Williams

Term: 08/2004 – 07/2006

Andrey Lester

Term: 08/2004 – 07/2006

Attachment G

MEMBERSHIP OF THE RESIDENT ADVISORY BOARD

Minnie McClenton
Rita Smith
Nellie Powell
Mary Spearment
Doug Anderson
Earl Baldwin
Josie Diaz
Louise McNair

Attachment H

REAC FOLLOW UP PLAN

Maintenance and Repair

The Authority implemented a new communication system which provides the residents with direct contact with the maintenance staff for reporting emergencies. Training for maintenance personnel continues to be being provided to improve the quality of work.

Communication

The Authority will continue to provide residents with additional information on all maintenance and repair matters. Staff has become more responsive to resident's questions and concerns.

Safety

Surveillance cameras have been installed at the Fogarty building. New entry locks and keys have been installed. Residents are urged to call police about suspicious activities.

Services

Additional services and programs are being developed for residents. Because of funding constraints, the Authority must rely more on outside service agencies. The Authority actively seeks services for residents through county programs.

Neighborhood Appearance

Our Capital Fund Projects this year will include a new section of sidewalks. Storm doors have been installed, all of which will greatly improve the neighborhood appearance. On going maintenance is addressing repairs and work orders for improved neighborhood appearance. Maintenance will be directed to improve the upkeep and curb appeal of the parking areas, playground and basketball court. The Authority will continue to aggressively remove abandoned cars and repair broken windows and eliminate graffiti.

Attachment I

INCOME, EXCLUSION FROM INCOME, AND DEDUCTIONS FROM INCOME

(FROM ADMISSION AND CONTINUED OCCUPANCY POLICY, SECTION 11.0)

11.0 Income, Exclusions From Income, and Deductions From Income

To determine annual income, the Housing Authority counts the income of all family members, excluding the types and sources of income that are specifically excluded. Once the annual income is determined, the Housing Authority subtracts all allowable deductions (allowances) to determine the Total Tenant Payment.

11.1 Income

Annual income means all amounts, monetary or not, that:

- A. Go to (or on behalf of) the family head or spouse (even if temporarily absent) or to any other family member; or
- B. Are anticipated to be received from a source outside the family during the 12-month period following admission or annual reexamination effective date; and
- C. Are not specifically excluded from annual income.

Annual income includes, but is not limited to:

- A. The full amount, before any payroll deductions, of wages and salaries, overtime pay, commissions, fees, tips and bonuses, and other compensation for personal services.
- B. The net income from the operation of a business or profession. Expenditures for business expansion or amortization of capital indebtedness are not used as deductions in determining net income. An allowance for depreciation of assets used in a business or profession may be deducted, based on straight-line depreciation, as provided in Internal Revenue Service regulations. Any withdrawal of cash or assets from the operation of a business or profession is included in income, except to the extent the withdrawal is a reimbursement of cash or assets invested in the operation by the family.
- C. Interest, dividends, and other net income of any kind from real or personal property. Expenditures for amortization of capital indebtedness are not used as deductions in determining net income. An allowance for depreciation of assets

used in a business or profession may be deducted, based on straight-line depreciation, as provided in Internal Revenue Service regulations. Any withdrawal of cash or assets from an investment is included in income, except to the extent the withdrawal is reimbursement of cash or assets invested by the family. Where the family has net family assets in excess of \$5,000, annual income includes the greater of the actual income derived from all net family assets or a percentage of the value of such assets based on the current passbook savings rate, as determined by HUD.

- D. The full amount of periodic amounts received from Social Security, annuities, insurance policies, retirement funds, pensions, disability or death benefits, and other similar types of periodic receipts, including a lump-sum amount or prospective monthly amounts for the delayed start of a periodic amount. (However, deferred periodic amounts from supplemental security income and Social Security benefits that are received in a lump sum amount or in prospective monthly amounts are excluded.)
- E. Payments in lieu of earnings, such as unemployment and disability compensation, worker's compensation, and severance pay. (However, lump sum additions such as insurance payments from worker's compensation are excluded.)
- F. Welfare assistance.
 - 1. If the welfare assistance payment includes an amount specifically designated for shelter and utilities that is subject to adjustment by the welfare assistance agency in accordance with the actual cost of shelter and utilities, the amount of welfare assistance income to be included as income consists of:
 - a. The amount of the allowance or grant exclusive of the amount specifically designated for shelter or utilities; plus
 - b. The maximum amount that the welfare assistance agency could in fact allow the family for shelter and utilities. If the family's welfare assistance is ratably reduced from the standard of need by applying a percentage, the amount calculated under this requirement is the amount resulting from one application of the percentage.
 - 2. If the amount of welfare is reduced due to an act of fraud by a family member or because of any family member's failure to comply with requirements to participate in an economic self-sufficiency program or work activity, the amount of rent required to be paid by the family will not be decreased. In such cases, the amount of income attributable to the family will include what the family would have received had they

complied with the welfare requirements and/or had not committed an act of fraud.

3. If the amount of welfare assistance is reduced as a result of a lifetime time limit, the reduced amount is the amount that shall be counted as income.
- G. Periodic and determinable allowances, such as alimony, child support payments, and regular contributions or gifts received from organizations or from persons not residing in the dwelling.
- H. All regular pay, special pay, and allowances of a member of the Armed Forces. (Special pay to a member exposed to hostile fire is excluded.)

11.2 Annual income

Annual income does not include the following:

- A. Income from employment of children (including foster children) under the age of 18 years;
- B. Payments received for the care of foster children or foster adults (usually persons with disabilities, unrelated to the tenant family, who are unable to live alone);
- C. Lump-sum additions to family assets, such as inheritances, insurance payments (including payments under health and accident insurance and worker's compensation), capital gains, and settlement for personal or property losses;
- D. Amounts received by the family that are specifically for, or in reimbursement of, the cost of medical expenses for any family member;
- E. Income of a live-in aide;
- F. The full amount of student financial assistance paid directly to the student or to the educational institution;
- G. The special pay to a family member serving in the Armed Forces who is exposed to hostile fire;
- H. The amounts received from the following programs:
 1. Amounts received under training programs funded by HUD;
 2. Amounts received by a person with a disability that are disregarded for a limited time for purposes of Supplemental Security Income eligibility and benefits because they are set aside for use under a Plan to Attain Self-Sufficiency (PASS);

3. Amounts received by a participant in other publicly assisted programs that are specifically for or in reimbursement of out-of-pocket expenses incurred (special equipment, clothing, transportation, child care, etc.) and that are made solely to allow participation in a specific program;
4. Amounts received under a resident service stipend. A resident service stipend is a modest amount (not to exceed \$200 per month) received by a resident for performing a service for the Housing Authority or owner, on a part-time basis, that enhances the quality of life in the development. Such services may include, but are not limited to, fire patrol, hall monitoring, lawn maintenance, and resident initiatives coordination. No resident may receive more than one such stipend during the same period of time;
5. Incremental earnings and benefits resulting to any family member from participation in qualifying State or local employment training programs (including training programs not affiliated with a local government) and training of a family member as resident management staff. Amounts excluded by this provision must be received under employment training programs with clearly defined goals and objectives and are excluded only for the period during which the family member participates in the employment training program;
6. Temporary, nonrecurring or sporadic income (including gifts);
7. Reparation payments paid by a foreign government pursuant to claims filed under the laws of that government by persons who were persecuted during the Nazi era;
8. Earnings in excess of \$480 for each full-time student 18 years old or older (excluding the head of household and spouse);
9. Adoption assistance payments in excess of \$480 per adopted child;
10. For family members who enrolled in certain training programs prior to 10/1/99, the earnings and benefits resulting from the participation if the program provides employment training and supportive services in accordance with the Family Support Act of 1988, Section 22 of the 1937 Act (42 U.S.C. 1437t), or any comparable Federal, State, or local law during the exclusion period. For purposes of this exclusion the following definitions apply:
 - a. Comparable Federal, State or local law means a program providing employment training and supportive services that:

- i. Is authorized by a Federal, State or local law;
 - ii. Is funded by the Federal, State or local government;
 - iii. Is operated or administered by a public agency; and
 - iv. Has as its objective to assist participants in acquiring employment skills.
 - b. Exclusion period means the period during which the family member participates in a program described in this section, plus 18 months from the date the family member begins the first job acquired by the family member after completion of such program that is not funded by public housing assistance under the 1937 Act. If the family member is terminated from employment with good cause, the exclusion period shall end.
 - c. Earnings and benefits means the incremental earnings and benefits resulting from a qualifying employment training program or subsequent job.
11. The incremental earnings due to employment during the 12-month period following date of hire shall be excluded. This exclusion (paragraph 11) will not apply for any family who concurrently is eligible for exclusion #10. Additionally, this exclusion is only available to the following families:
- a. Families whose income increases as a result of employment of a family member who was previously unemployed for one or more years.
 - b. Families whose income increases during the participation of a family member in any family self-sufficiency program.
 - c. Families who are or were, within 6 months, assisted under a State TANF program.
- (While HUD regulations allow for the housing authority to offer an escrow account in lieu of having a portion of their income excluded under this paragraph, it is the policy of this housing authority to provide the exclusion in all cases.)
12. Deferred periodic amounts from supplemental security income and Social Security benefits that are received in a lump sum amount or in prospective monthly amounts;

13. Amounts received by the family in the form of refunds or rebates under State or local law for property taxes paid on the dwelling unit;
14. Amounts paid by a State agency to a family with a member who has a developmental disability and is living at home to offset the cost of services and equipment needed to keep the developmentally disabled family member at home; or
15. Amounts specifically excluded by any other Federal statute from consideration as income for purposes of determining eligibility or benefits. These exclusions include:
 - a. The value of the allotment of food stamps
 - b. Payments to volunteers under the Domestic Volunteer Services Act of 1973
 - c. Payments received under the Alaska Native Claims Settlement Act
 - d. Income from submarginal land of the U.S. that is held in trust for certain Indian tribes
 - e. Payments made under HHS's Low-Income Energy Assistance Program
 - f. Payments received under the Job Training Partnership Act
 - g. Income from the disposition of funds of the Grand River Band of Ottawa Indians
 - h. The first \$2000 per capita received from judgment funds awarded for certain Indian claims
 - i. Amount of scholarships awarded under Title IV including Work Study
 - j. Payments received under the Older Americans Act of 1965
 - k. Payments from Agent Orange Settlement
 - l. Payments received under the Maine Indian Claims Act
 - m. The value of child care under the Child Care and Development Block Grant Act of 1990

- n. Earned income tax credit refund payments
- o. Payments for living expenses under the Americorps Program
- p. Additional income exclusions provided by and funded by the Housing Authority

The Housing Authority will not provide exclusions from income in addition to those already provided for by HUD.

11.3 Deductions from annual income

The following deductions will be made from annual income:

- A. \$480 for each dependent;
- B. \$400 for any elderly family or disabled family;
- C. For any family that is not an elderly or disabled family but has a member (other than the head or spouse) who is a person with a disability, disability assistance expenses in excess of 3% of annual income. This allowance may not exceed the employment income received by family members who are 18 years of age or older as a result of the assistance to the person with disabilities.
- D. For any elderly or disabled family:
 - 1. That has no disability assistance expenses, an allowance for medical expenses equal to the amount by which the medical expenses exceed 3% of annual income;
 - 2. That has disability expenses greater than or equal to 3% of annual income, an allowance for disability assistance expenses computed in accordance with paragraph C, plus an allowance for medical expenses that equal the family's medical expenses;
 - 3. That has disability assistance expenses that are less than 3% of annual income, an allowance for combined disability assistance expenses and medical expenses that is equal to the total of these expenses less 3% of annual income.
- E. Child care expenses

Attachment J

FY 2005 OPERATING BUDGET

Attached File Name: ny051a01

NEWBURGH HOUSING AUTHORITY
CONSOLIDATED BUDGET
3/31/2006

	Public Housing	Section 8 Voucher	Total
Dwelling Rental	391,410	0	391,410
Other Income	52,000	5,000	57,000
Interest Income	500	2,000	2,500
HUD Operating Receipts	344,190	0	344,190
Housing Assistance Payments	0	2,991,398	2,991,398
Administrative Fees	0	306,690	306,690
Audit	0	1,200	1,200
FSS Coordinator	0	0	0
Hard to House	0	750	750
Total Income	788,100	3,307,038	4,095,138
Administrative Salaries	80,670	169,720	250,390
Legal Expense	7,160	22,850	30,010
Staff Training	1,790	5,710	7,500
Travel	3,580	11,420	15,000
Accounting Fees	4,290	13,710	18,000
Auditing Fees	2,500	1,200	3,700
Other Miscellaneous Expense	22,880	49,120	72,000
Total Administrative Expenses	122,870	273,730	396,600
Tenant Services Expense	3,150	0	3,150
Water & Sewer	72,090	0	72,090
Electricity	36,490	0	36,490
Gas	68,230	0	68,230
Total Utilities Expense	176,810	0	176,810
Maintenance Labor	169,720	0	169,720
Maintenance Materials	50,000	0	50,000
Maintenance Contract Costs	40,000	0	40,000
Total Maintenance	259,720	0	259,720
Protective Services	70,000	0	70,000
Insurance	73,280	8,280	81,560
PILOT	0	0	0
Employee Benefits	79,590	32,690	112,280
Collection Losses	2,000	0	2,000
Housing Assistance Payments	0	2,991,398	2,991,398
Total General Expenses	154,870	3,032,368	3,187,238
Total Routine Expenses	787,420	3,306,098	4,093,518
Extraordinary Maintenance	0	0	0
Replacement of Equipment	0	0	0
Capital Expenditures	0	0	0
Total Non Routine	0	0	0
Total Operating Expenditures	787,420	3,306,098	4,093,518
Net Income/(Loss)	680	940	1,620

Operating Budget

U.S. Department of Housing
and Urban Development
Office of Public and Indian Housing

OMB Approval No. 2577-0026 (exp. 10/31/97)

Public reporting burden for this collection of information is estimated to average 116 hours per response, including the time for reviewing instructions, searching existing data sources, gathering and maintaining the data needed, and completing and reviewing the collection of information. Send comments regarding this burden estimate or any other aspect of this collection information, including suggestions for reducing this burden, to the Reports Management Officer, Office of Information Policies and Systems, U. S. Department of Housing and Urban Development, Washington, D. C. 20410 - 3600 and to the Office of Management and Budget, Paperwork Reduction Project (2577-0026), Washington, D. C. 20503. Do not send this completed to either of the above addressees.

a. Type of Submission [X] Original [] Revision No.:		b. Fiscal Year Ending 3/31/2006	c. No. of months (check one) [X] 12 Mo. [] Other (specify)		d. Type of HUD assisted project(s) 01 [X] PHA/IHA-Owned Rental Housing 02 [] IHA Owned Mutual Help Homeownership 03 [] PHA/IHA Leased Rental Housing 04 [] PHA/IHA Owned Turnkey III Homeownership 05 [] PHA/IHA Leased Homeownership			
e. Name of Public Housing Agency / Indian Housing Authority (PHA/IHA) Newburgh Housing Authority								
f. Address (city, State, zip code) 40 Walsh Road Newburgh, NY 12550								
g. ACC Number NY-489			h. PAS/LOCCS Project No. NY 051 001 06M		i. HUD Field Office New York			
j. No. of Dwelling Units 135		k. No. of Unit Months Available 1,620		m. No. of Projects 2				

Line No.	Acct. No.	Description (1)	Actuals Last Fiscal Yr.2002 PUM (2)	[x] Estimate [] or Actual Current Budget Yr. 2005 PUM (3)	Requested Budget Estimates			
					PHA/IHA Estimates		HUD Modifications	
					PUM (4)	Amount (to nearest \$10) (5)	PUM (6)	Amount (to nearest \$10) (7)
Homebuyers Monthly Payments For:								
010	7710	Operating Expense						
020	7712	Earned Home Payments						
030	7714	Nonroutine Maintenance Reserve						
040	Total	Break-Even Amount (sum of lines 010, 020, and 030)						
050	7716	Excess (or deficit) in Break-Even						
060	7790	Homebuyers Monthly Payments - Contra						
Operating Receipts								
070	3110	Dwelling Rental	234.06	236.82	241.61	391,410		
080	3120	Excess Utilities	0.00	0.00	0.00	0		
090	3190	Nondwelling Rental	0.00	0.00	0.00	0		
100	Total	Rental Income (sum of lines 070, 080, and 090)	234.06	236.82	241.61	391,410		
110	3610	Interest on General Fund Investments	0.03	0.00	0.62	1,000		
120	3690	Other Income	7.55	24.89	32.10	52,000		
130	Total	Operating Income (sum of lines 100, 110, and 120)	241.64	261.71	274.33	444,410		
Operating Expenditures - Administration:								
140	4110	Administrative Salaries	46.54	73.93	49.80	80,670		
150	4130	Legal Expense	14.78	11.11	4.42	7,160		
160	4140	Staff Training	1.59	1.23	1.10	1,790		
170	4150	Travel	4.41	4.63	2.21	3,580		
180	4170	Accounting Fees	10.12	4.63	2.65	4,290		
190	4171	Auditing Fees	0.00	1.07	1.54	2,500		
200	4190	Other Administrative Expenses	32.03	26.23	14.12	22,880		
210	Total	Administrative Expense (sum of line 140 thru line 200)	109.47	122.83	75.85	122,870		
Tenant Services:								
220	4210	Salaries	0.00	0.00	0.00	0		
230	4220	Recreation, Publications and Other Services	6.41	2.02	1.94	3,150		
240	4230	Contract Costs, Training and Other	0.00	0.00	0.00	0		
250	Total	Tenant Services Expense (sum of lines 220, 230, & 240)	6.41	2.02	1.94	3,150		
Utilities:								
260	4310	Water	11.63	42.60	44.50	72,090		
270	4320	Electricity	23.76	42.22	22.52	36,490		
280	4330	Gas	51.23	27.56	42.12	68,230		
290	4340	Fuel	0.00	0.00	0.00	0		
300	4350	Labor	0.00	0.00	0.00	0		
310	4390	Other utilities expense	0.00	0.00	0.00	0		
320	Total	Utilities Expense (sum of line 260 thru line 310)	86.62	112.38	109.14	176,810		

Newburgh Housing Authority

3/31/2006

Line No.	Acct. No.	Description (1)	Actuals Last Fiscal Yr. 2002 PUM (2)	[x] Estimate [] or Actual Current Budget Yr. 2005 PUM (3)	Requested Budget Estimates			
					PHA/IHA Estimates		HUD Modifications	
					PUM (4)	Amount (to nearest \$10) (5)	PUM (6)	Amount (to nearest \$10) (7)
Ordinary Maintenance and Operation:								
330	4410	Labor	88.04	68.60	104.77	169,720		
340	4420	Materials	40.66	27.78	30.86	50,000		
350	4430	Contract Costs	31.49	15.43	24.69	40,000		
360	Total	Ordinary Maintenance & Operation Expense (lines 330 to 350)	160.19	111.81	160.32	259,720		
Protective Services:								
370	4460	Labor	0.00	0.00	0.00	0		
380	4470	Materials	0.00	0.00	0.00	0		
390	4480	Contract Costs	41.07	18.52	43.21	70,000		
400	Total	Protective Services Expense (sum of lines 370 to 390)	41.07	18.52	43.21	70,000		
General Expense:								
410	4510	Insurance	45.40	58.64	45.23	73,280		
420	4520	Payments in Lieu of Taxes	14.74	12.44	0.00	0		
430	4530	Terminal Leave Payments	0.00	0.00	0.00	0		
440	4540	Employee Benefit Contributions	26.07	55.58	49.13	79,590		
450	4570	Collection Losses	1.00	1.23	1.23	2,000		
460	4590	Other General Expenses	0.00	0.00	0.00	0		
470	Total	General Expense (sum of lines 410 to 460)	87.21	127.89	95.60	154,870		
480	Total	Routine Expense (sum of lines 210, 250, 320, 360, 400, & 470)	490.97	476.93	442.85	787,420		
Rent for Leased Dwellings:								
490	4710	Rents to Owners of Leased Dwellings	0.00	0	0.00	0		
500	Total	Operating Expense (sum of lines 480 and 490)	490.97	476.93	442.85	787,420		
Nonroutine Expenditures:								
510	4610	Extraordinary Maintenance	9.07	0.00	0.00	0		
520	7520	Replacement of Nonexpendable Equipment	1.35	0.00	0.00	0		
530	7540	Property Bettrments and Additions	0.00	0.00	0.00	0		
540	Total	Nonroutine Expenditures (sum of lines 510, 520, and 530)	10.42	0.00	0.00	0		
550	Total	Operating Expenditures (sum of lines 500 and 540)	501.39	476.93	442.85	787,420		
Prior Year Adjustments:								
560	6010	Prior Year Adjustments Affecting Residual Receipts	0.00	0.00	0.00	0		
Other Expenditures:								
570		Deficiency in Residual Receipts at End of Preceding Fiscal Yr.	0.00	0.00	0.00	0		
580	Total	Operating Expenditures, including prior year adjustments and other expenditures (line 550 plus or minus line 560 plus line 570)	501.39	476.93	442.85	787,420		
590		Residual Receipts (or Deficit) before HUD Contributions and provision for operating reserves (line 130 minus line 580)	(259.75)	(215.22)	(168.52)	(343,010)		
HUD Contributions:								
600	8010	Basic Annual Contributions Earned - Leased Projects:Current Year	0.00	0.00	0.00	0		
610	8011	Prior Year Adjustments - (Debit) Credit	0.00	0.00	0.00	0		
620	Total	Basic Annual Contribution (line 600 plus or minus line 610)	0.00	0.00	0.00	0		
630	8020	Contributions Earned - Op. Sub. - Cur. Yr.(before year-end adj)	232.76	215.91	212.46	344,190		
640		Mandatory PFS Adjustments (net):			0.00	0		
650		Other (specify):			0.00	0		
660		Other (specify):			0.00	0		
670		Total Year-End Adjustments/Other (plus or minus lines 640 thru 660)	0.00	-	0.00	0		
680	8020	Total Operating Subsidy-current y (line 630 plus or minus line 670)	232.76	215.91	212.46	344,190		
690	Total	HUD Contributions (sum of lines 620 and 680)	232.76	215.91	212.46	344,190		
700		Residual Reciepts (or Deficit) (sum of line 590 plus line 690) Enter here and on line 810	(26.99)	0.69	43.94	1,180		

Newburgh Housing Authority

3/31/2006

		Operating Reserve	PHA/IHA Estimates	HUD Modifications
		Part I - Maximum Operating Reserve - End of Current Budget Year		
740	2821	PHA / IHA-Leased Housing -Section 23 or 10(c) 50% of line 480, column 5, form HUD-52564	393,710	

		Part II - Provision for and Estimated or Actual Operating Reserve at Fiscal Year End		
780		Operating Reserve at End of Previous Fiscal Year - Actual for FYE (date):		
790		Provision for Operating Reserve - Current Budget Year (check one) [x] Estimated for FYE [] Actual for FYE		
800		Operating Reserve at End of Current Budget Year (check one) [x] Estimated for FYE [] Actual for FYE		
810		Provision for Operating Reserve - Requested Budget Year Estimated for FYE Enter Amount from line 700		
820		Operating Reserve at End of Requested Budget Year Estimated for FYE (Sum of lines 800 and 810)		0.00%
830		Cash Reserve Requirement - 15 % of line 480		

Comments:

PHA / IHA Approval

Name Frank Kelly

Title Executive Director

Signature _____

Date _____

Field Office Approval

Name _____

Title _____

Signature _____

Date _____