

U.S. Department of Housing and Urban Development
Office of Public and Indian Housing

PHA Plans

5 Year Plan for Fiscal Years 2005 - 2009
Annual Plan for Fiscal Year 2005

**NOTE: THIS PHA PLANS TEMPLATE (HUD 50075) IS TO BE COMPLETED IN
ACCORDANCE WITH INSTRUCTIONS LOCATED IN APPLICABLE PIH NOTICES**

**PHA Plan
Agency Identification**

PHA Name: *Housing Authoirty of the City of Waterbury*

PHA Number: *CT006*

PHA Fiscal Year Beginning: (mm/yyyy) *07/2005*

Public Access to Information: *Housing Authority Main Office,
2 Lakewood Road, Waterbury, CT 06704*

Information regarding any activities outlined in this plan can be obtained by contacting: (select all that apply)

- Main administrative office of the PHA
- PHA development management offices
- PHA local offices

Display Locations For PHA Plans and Supporting Documents

The PHA Plans (including attachments) are available for public inspection at: (select all that apply)

- Main administrative office of the PHA
- PHA development management offices
- PHA local offices
- Main administrative office of the local government
- Main administrative office of the County government
- Main administrative office of the State government
- Public library
- PHA website
- Other (list below)

PHA Plan Supporting Documents are available for inspection at: (select all that apply)

- Main business office of the PHA
- PHA development management offices
- Other (list below)

5-YEAR PLAN
PHA FISCAL YEARS 2005 - 2009
[24 CFR Part 903.5]

A. Mission

State the PHA's mission for serving the needs of low-income, very low income, and extremely low-income families in the PHA's jurisdiction. (select one of the choices below)

- The mission of the PHA is the same as that of the Department of Housing and Urban Development: To promote adequate and affordable housing, economic opportunity and a suitable living environment free from discrimination.
- The PHA's mission is: (state mission here)
The mission of the Housing Authority of the City of Waterbury is to be the area's affordable housing of choice. We provide and maintain safe, quality housing in a cost-effective manner. By partnering with others, we offer rental assistance and other related services to our community in a non-discriminatory manner.

B. Goals

The goals and objectives listed below are derived from HUD's strategic Goals and Objectives and those emphasized in recent legislation. PHAs may select any of these goals and objectives as their own, or identify other goals and/or objectives. Whether selecting the HUD-suggested objectives or their own, **PHAS ARE STRONGLY ENCOURAGED TO IDENTIFY QUANTIFIABLE MEASURES OF SUCCESS IN REACHING THEIR OBJECTIVES OVER THE COURSE OF THE 5 YEARS.** (Quantifiable measures would include targets such as: numbers of families served or PHAS scores achieved.) PHAs should identify these measures in the spaces to the right of or below the stated objectives.

HUD Strategic Goal: Increase the availability of decent, safe, and affordable housing.

- PHA Goal: Expand the supply of assisted housing
Objectives:
 Apply for additional rental vouchers:
 Reduce public housing vacancies:
 Leverage private or other public funds to create additional housing opportunities:
 Acquire or build units or developments
 Other (list below)
- PHA Goal: Improve the quality of assisted housing
Objectives:
 Improve public housing management: (PHAS score) High performer by June 2009

- Improve voucher management: (SEMAP score) High performer by June 2009
- Increase customer satisfaction:
- Concentrate on efforts to improve specific management functions: (list; e.g., public housing finance; voucher unit inspections)
- Renovate or modernize public housing units: Ongoing with Capital Funds
- Demolish or dispose of obsolete public housing: HUD Approval Granted
- Provide replacement public housing:
- Provide replacement vouchers:
- Other: (list below)

- PHA Goal: Increase assisted housing choices
Objectives:
 - Provide voucher mobility counseling:
 - Conduct outreach efforts to potential voucher landlords
 - Increase voucher payment standards
 - Implement voucher homeownership program:
 - Implement public housing or other homeownership programs:
 - Implement public housing site-based waiting lists:
 - Convert public housing to vouchers:
 - Other: (list below)

HUD Strategic Goal: Improve community quality of life and economic vitality

- PHA Goal: Provide an improved living environment
Objectives:
 - Implement measures to deconcentrate poverty by bringing higher income public housing households into lower income developments:
 - Implement measures to promote income mixing in public housing by assuring access for lower income families into higher income developments:
 - Implement public housing security improvements: ongoing
 - Designate developments or buildings for particular resident groups (elderly, persons with disabilities)
 - Other: (list below)

HUD Strategic Goal: Promote self-sufficiency and asset development of families and individuals

- PHA Goal: Promote self-sufficiency and asset development of assisted households

Objectives:

- Increase the number and percentage of employed persons in assisted families:
- Provide or attract supportive services to improve assistance recipients' employability: on a continuous basis
- Provide or attract supportive services to increase independence for the elderly or families with disabilities.
- Other: (list below)

HUD Strategic Goal: Ensure Equal Opportunity in Housing for all Americans

- PHA Goal: Ensure equal opportunity and affirmatively further fair housing
Objectives:
 - Undertake affirmative measures to ensure access to assisted housing regardless of race, color, religion national origin, sex, familial status, and disability:
 - Undertake affirmative measures to provide a suitable living environment for families living in assisted housing, regardless of race, color, religion national origin, sex, familial status, and disability:
 - Undertake affirmative measures to ensure accessible housing to persons with all varieties of disabilities regardless of unit size required:
 - Other: (list below)

Other PHA Goals and Objectives: (list below)

We also adopted the following goals and objectives for the next five (5) years.

Goal #1:

To manage the Housing Authority of the City of Waterbury programs in an efficient and effective manner, and be recognized as a high performer by 2009 under PHAS and SEMAP.

Objective:

The Housing Authority of the City of Waterbury shall continue to excel in providing and training, a motivating work environment with a capable and efficient team of employees to operate as a customer friendly and fiscally prudent leader in the public housing industry.

The Housing Authority of the City of Waterbury shall continue to excel in providing services to residents and the community through involvement in all community activities.

The Housing Authority of the City of Waterbury will continue to work with other community social service providers to ensure that adequate social services are provided to all residents of the Housing Authority of the City of Waterbury.

Goal #2:

To provide a safe and secure environment in the Housing Authority of the City of Waterbury developments.

Objective:

The Housing Authority of the City of Waterbury 2 man police force will continue to work with Waterbury Police Department and our residents to ensure safe neighborhoods, understanding that safe neighborhoods are the responsibility of everyone, the resident, the police and not just the housing authority.

Goal #3:

Expand the range and quality of housing choices available to participants in the Housing Authority of the City of Waterbury tenant-based assistance program.

Objectives:

The Housing Authority of the City of Waterbury shall achieve and sustain a utilization rate of not less than 98% of its budget authority for each year of the 5 years.

The Housing Authority of the City of Waterbury shall attract 15 new landlords who want to participate in the voucher program by June 30, 2009.

Annual PHA Plan
PHA Fiscal Year 2005
[24 CFR Part 903.7]

i. Annual Plan Type:

Select which type of Annual Plan the PHA will submit.

Standard Plan

Streamlined Plan:

- High Performing PHA**
- Small Agency (<250 Public Housing Units)**
- Administering Section 8 Only**

Troubled Agency Plan

ii. Executive Summary of the Annual PHA Plan

[24 CFR Part 903.7 9 (r)]

Provide a brief overview of the information in the Annual Plan, including highlights of major initiatives and discretionary policies the PHA has included in the Annual Plan.

iii. Annual Plan Table of Contents

[24 CFR Part 903.7 9 (r)]

Provide a table of contents for the Annual Plan, including attachments, and a list of supporting documents available for public inspection.

Table of Contents

	<u>Page #</u>
Annual Plan	
i. Executive Summary	1
ii. Table of Contents	1
1. Housing Needs	5
2. Financial Resources	10
3. Policies on Eligibility, Selection and Admissions	12
4. Rent Determination Policies	20
5. Operations and Management Policies	24
6. Grievance Procedures	25
7. Capital Improvement Needs	26
8. Demolition and Disposition	35
9. Designation of Housing	36
10. Conversions of Public Housing	37
11. Homeownership	38
12. Community Service Programs	40
13. Crime and Safety	42
14. Pets (Inactive for January 1 PHAs)	44
15. Civil Rights Certifications (included with PHA Plan Certifications)	44
16. Audit	44
17. Asset Management	44
18. Other Information	45

Attachments

Indicate which attachments are provided by selecting all that apply. Provide the attachment's name (A, B, etc.) in the space to the left of the name of the attachment. Note: If the attachment is provided as a **SEPARATE** file submission from the PHA Plans file, provide the file name in parentheses in the space to the right of the title.

Required Attachments:

- Admissions Policy for Deconcentration
- FY 2005 Capital Fund Program Annual Statement
- Most recent board-approved operating budget (Required Attachment for PHAs that are troubled or at risk of being designated troubled ONLY)

Optional Attachments:

- PHA Management Organizational Chart
- FY 2005 Capital Fund Program 5 Year Action Plan
- Public Housing Drug Elimination Program (PHDEP) Plan
- Comments of Resident Advisory Board or Boards (must be attached if not included in PHA Plan text)
- Other (List below, providing each attachment name)
 - Pet Policy Summary*
 - Progress and Meeting the Five Year Mission and Goals*
 - Resident Member of the PHA Governing Board*
 - Membership of the Resident Advisory Board*
 - Flat Rent Schedule*
 - Deconcentration and Income Mixing*
 - Voluntary Conversion Initial Assessments*
 - 2002 Performance and Evaluation Report Revision #2*
 - 2003 Performance and Evaluation Report Revision #1*
 - 2003 Performance and Evaluation Report Additional Funding*
 - 2004 Performance and Evaluation Report Revision #2*
 - 2003 Replacement Housing Factor Performance and Evaluation Report*
 - 2004 Replacement Housing Factor Performance and Evaluation Report*

Supporting Documents Available for Review

Indicate which documents are available for public review by placing a mark in the "Applicable & On Display" column in the appropriate rows. All listed documents must be on display if applicable to the program activities conducted by the PHA.

List of Supporting Documents Available for Review		
Applicable & On Display	Supporting Document	Applicable Plan Component
X	PHA Plan Certifications of Compliance with the PHA Plans and Related Regulations	5 Year and Annual Plans
X	State/Local Government Certification of Consistency with the Consolidated Plan	5 Year and Annual Plans

List of Supporting Documents Available for Review		
Applicable & On Display	Supporting Document	Applicable Plan Component
X	Fair Housing Documentation: Records reflecting that the PHA has examined its programs or proposed programs, identified any impediments to fair housing choice in those programs, addressed or is addressing those impediments in a reasonable fashion in view of the resources available, and worked or is working with local jurisdictions to implement any of the jurisdictions' initiatives to affirmatively further fair housing that require the PHA's involvement.	5 Year and Annual Plans
X	Consolidated Plan for the jurisdiction/s in which the PHA is located (which includes the Analysis of Impediments to Fair Housing Choice (AI)) and any additional backup data to support statement of housing needs in the jurisdiction	Annual Plan: Housing Needs
X	Most recent board-approved operating budget for the public housing program	Annual Plan: Financial Resources;
X	Public Housing Admissions and (Continued) Occupancy Policy (A&O), which includes the Tenant Selection and Assignment Plan [TSAP]	Annual Plan: Eligibility, Selection, and Admissions Policies
X	Section 8 Administrative Plan	Annual Plan: Eligibility, Selection, and Admissions Policies
X	Public Housing Deconcentration and Income Mixing Documentation: 1. PHA board certifications of compliance with deconcentration requirements (section 16(a) of the US Housing Act of 1937, as implemented in the 2/18/99 <i>Quality Housing and Work Responsibility Act Initial Guidance; Notice</i> and any further HUD guidance) and 2. Documentation of the required deconcentration and income mixing analysis	Annual Plan: Eligibility, Selection, and Admissions Policies
X	Public housing rent determination policies, including the methodology for setting public housing flat rents <input type="checkbox"/> check here if included in the public housing A & O Policy	Annual Plan: Rent Determination
X	Schedule of flat rents offered at each public housing development <input type="checkbox"/> check here if included in the public housing A & O Policy	Annual Plan: Rent Determination
X	Section 8 rent determination (payment standard) policies <input checked="" type="checkbox"/> check here if included in Section 8 Administrative Plan	Annual Plan: Rent Determination
X	Public housing management and maintenance policy documents, including policies for the prevention or eradication of pest infestation (including cockroach infestation)	Annual Plan: Operations and Maintenance

List of Supporting Documents Available for Review		
Applicable & On Display	Supporting Document	Applicable Plan Component
X	Public housing grievance procedures <input type="checkbox"/> check here if included in the public housing A & O Policy	Annual Plan: Grievance Procedures
X	Section 8 informal review and hearing procedures <input checked="" type="checkbox"/> check here if included in Section 8 Administrative Plan	Annual Plan: Grievance Procedures
X	The HUD-approved Capital Fund/Comprehensive Grant Program Annual Statement (HUD 52837) for the active grant year	Annual Plan: Capital Needs
	Most recent CIAP Budget/Progress Report (HUD 52825) for any active CIAP grant	Annual Plan: Capital Needs
X	Most recent, approved 5 Year Action Plan for the Capital Fund/Comprehensive Grant Program, if not included as an attachment (provided at PHA option)	Annual Plan: Capital Needs
	Approved HOPE VI applications or, if more recent, approved or submitted HOPE VI Revitalization Plans or any other approved proposal for development of public housing	Annual Plan: Capital Needs
	Approved or submitted applications for demolition and/or disposition of public housing	Annual Plan: Demolition and Disposition
X	Approved or submitted applications for designation of public housing (Designated Housing Plans)	Annual Plan: Designation of Public Housing
	Approved or submitted assessments of reasonable revitalization of public housing and approved or submitted conversion plans prepared pursuant to section 202 of the 1996 HUD Appropriations Act	Annual Plan: Conversion of Public Housing
	Approved or submitted public housing homeownership programs/plans	Annual Plan: Homeownership
	Policies governing any Section 8 Homeownership program <input type="checkbox"/> check here if included in the Section 8 Administrative Plan	Annual Plan: Homeownership
	Any cooperative agreement between the PHA and the TANF agency	Annual Plan: Community Service & Self-Sufficiency
X	FSS Action Plan/s for public housing and/or Section 8	Annual Plan: Community Service & Self -Sufficiency
	Most recent self-sufficiency (ED/SS, TOP or ROSS or other resident services grant) grant program reports	Annual Plan: Community Service & Self-Sufficiency
	The most recent Public Housing Drug Elimination Program (PHEDEP) semi-annual performance report for any open grant and most recently submitted PHDEP application (PHDEP Plan)	Annual Plan: Safety and Crime Prevention
X	The most recent fiscal year audit of the PHA conducted under section 5(h)(2) of the U.S. Housing Act of 1937 (42 U.S.C. 1437c(h)), the results of that audit and the PHA's response to any findings	Annual Plan: Annual Audit
	Troubled PHAs: MOA/Recovery Plan	Troubled PHAs
	Other supporting documents (optional) (list individually; use as many lines as necessary)	(specify as needed)

1. Statement of Housing Needs

[24 CFR Part 903.7 9 (a)]

A. Housing Needs of Families in the Jurisdiction/s Served by the PHA

Based upon the information contained in the Consolidated Plan/s applicable to the jurisdiction, and/or other data available to the PHA, provide a statement of the housing needs in the jurisdiction by completing the following table. In the "Overall" Needs column, provide the estimated number of renter families that have housing needs. For the remaining characteristics, rate the impact of that factor on the housing needs for each family type, from 1 to 5, with 1 being "no impact" and 5 being "severe impact." Use N/A to indicate that no information is available upon which the PHA can make this assessment.

Housing Needs of Families in the Jurisdiction by Family Type							
Family Type	Overall	Afford-ability	Supply	Quality	Access-ibility	Size	Loca-tion
Income <= 30% of AMI	5974	N/A	N/A	N/A	N/A	N/A	N/A
Income >30% but <=50% of AMI	3385	N/A	N/A	N/A	N/A	N/A	N/A
Income >50% but <80% of AMI	4031	N/A	N/A	N/A	N/A	N/A	N/A
Elderly	4360	N/A	N/A	N/A	N/A	N/A	N/A
Families with Disabilities	4581	N/A	N/A	N/A	N/A	N/A	N/A
Race/White	9373	N/A	N/A	N/A	N/A	N/A	N/A
Race/Black	2008	N/A	N/A	NA	N/A	N/A	N/A
Race/Hispanic	2008	N/A	N/A	N/A	N/A	N/A	N/A
Race/Ethnicity		N/A	N/A	N/A	N/A	N/A	N/A

What sources of information did the PHA use to conduct this analysis? (Check all that apply; all materials must be made available for public inspection.)

- Consolidated Plan of the Jurisdiction/s
Indicate year: 2003
- U.S. Census data: the Comprehensive Housing Affordability Strategy ("CHAS") dataset
- American Housing Survey data
Indicate year:
- Other housing market study
Indicate year:
- Other sources: (list and indicate year of information)

B. Housing Needs of Families on the Public Housing and Section 8 Tenant- Based Assistance Waiting Lists

State the housing needs of the families on the PHA's waiting list/s. **Complete one table for each type of PHA-wide waiting list administered by the PHA.** PHAs may provide separate tables for site-based or sub-jurisdictional public housing waiting lists at their option.

Housing Needs of Families on the Waiting List

Waiting list type: (select one)

- Section 8 tenant-based assistance
 Public Housing
 Combined Section 8 and Public Housing
 Public Housing Site-Based or sub-jurisdictional waiting list (optional)

If used, identify which development/subjurisdiction:

	# of families	% of total families	Annual Turnover
Waiting list total	351		42
Extremely low income <=30% AMI	252	72%	
Very low income (>30% but <=50% AMI)	68	19%	
Low income (>50% but <80% AMI)	31	9%	
Families with children	276	79%	
Elderly families	22	6%	
Families with Disabilities	53	15%	
Asian	0	0%	
Indian	3	1%	
Black	144	41%	
White	18	5%	
Hispanic	186	53%	
1BR			
2 BR			
3 BR			
4 BR			
5 BR			
5+ BR			

Is the waiting list closed (select one)? No Yes

If yes:

How long has it been closed (# of months)? 40 months

Does the PHA expect to reopen the list in the PHA Plan year? No Yes

Does the PHA permit specific categories of families onto the waiting list, even if generally closed? No Yes

Housing Needs of Families on the Waiting List

Waiting list type: (select one)

- Section 8 tenant-based assistance
 Public Housing
 Combined Section 8 and Public Housing
 Public Housing Site-Based or sub-jurisdictional waiting list (optional)

If used, identify which development/sub-jurisdiction:

	# of families	% of total families	Annual Turnover
Waiting list total	831		67
Extremely low income <=30% AMI	510	61.5%	
Very low income (>30% but <=50% AMI)	249	30%	
Low income (>50% but <80% AMI)	72	8.5%	
Families with children	382	46%	
Elderly families	178	21.5%	
Families with Disabilities	271	32.5%	
White	96	11%	
Black	232	28%	
Hispanic	501	60%	
American Indian	0	0%	
Asian	2	1%	
OBR	351	28%	24
1BR	98	4%	1
2 BR	237	22%	9
3 BR	94	43%	26
4 BR	46	2%	6
5 BR	5	1%	1
5+ BR			

Is the waiting list closed (select one)? No Yes

If yes:

How long has it been closed (# of months)? 3 months

Does the PHA expect to reopen the list in the PHA Plan year? No Yes

Does the PHA permit specific categories of families onto the waiting list, even if generally closed? No Yes

C. Strategy for Addressing Needs

Provide a brief description of the PHA's strategy for addressing the housing needs of families in the jurisdiction and on the waiting list **IN THE UPCOMING YEAR**, and the Agency's reasons for choosing this strategy.

(1) Strategies

Need: Shortage of affordable housing for all eligible populations

Strategy 1. Maximize the number of affordable units available to the PHA within its current resources by:

Select all that apply

- Employ effective maintenance and management policies to minimize the number of public housing units off-line
- Reduce turnover time for vacated public housing units
- Reduce time to renovate public housing units
- Seek replacement of public housing units lost to the inventory through mixed finance development
- Seek replacement of public housing units lost to the inventory through section 8 replacement housing resources
- Maintain or increase section 8 lease-up rates by establishing payment standards that will enable families to rent throughout the jurisdiction
- Undertake measures to ensure access to affordable housing among families assisted by the PHA, regardless of unit size required
- Maintain or increase section 8 lease-up rates by marketing the program to owners, particularly those outside of areas of minority and poverty concentration
- Maintain or increase section 8 lease-up rates by effectively screening Section 8 applicants to increase owner acceptance of program
- Participate in the Consolidated Plan development process to ensure coordination with broader community strategies
- Other (list below)

Strategy 2: Increase the number of affordable housing units by:

Select all that apply

- Apply for additional section 8 units should they become available
- Leverage affordable housing resources in the community through the creation of mixed - finance housing
- Pursue housing resources other than public housing or Section 8 tenant-based assistance.
- Other: (list below)

Need: Specific Family Types: Families at or below 30% of median

Strategy 1: Target available assistance to families at or below 30 % of AMI

Select all that apply

- Exceed HUD federal targeting requirements for families at or below 30% of AMI in public housing
- Exceed HUD federal targeting requirements for families at or below 30% of AMI in tenant-based section 8 assistance
- Employ admissions preferences aimed at families with economic hardships
- Adopt rent policies to support and encourage work
- Other: (list below)

Need: Specific Family Types: Families at or below 50% of median

Strategy 1: Target available assistance to families at or below 50% of AMI

Select all that apply

- Employ admissions preferences aimed at families who are working
- Adopt rent policies to support and encourage work
- Other: (list below)

Need: Specific Family Types: The Elderly

Strategy 1: Target available assistance to the elderly:

Select all that apply

- Seek designation of public housing for the elderly
- Apply for special-purpose vouchers targeted to the elderly, should they become available
- Other: (list below)

Need: Specific Family Types: Families with Disabilities

Strategy 1: Target available assistance to Families with Disabilities:

Select all that apply

- Seek designation of public housing for families with disabilities
- Carry out the modifications needed in public housing based on the section 504 Needs Assessment for Public Housing
- Apply for special-purpose vouchers targeted to families with disabilities, should they become available
- Affirmatively market to local non-profit agencies that assist families with disabilities
- Other: (list below)

Need: Specific Family Types: Races or ethnicities with disproportionate housing needs

Strategy 1: Increase awareness of PHA resources among families of races and ethnicities with disproportionate needs:

Select if applicable

- Affirmatively market to races/ethnicities shown to have disproportionate housing needs
- Other: (list below)

Strategy 2: Conduct activities to affirmatively further fair housing

Select all that apply

- Counsel section 8 tenants as to location of units outside of areas of poverty or minority concentration and assist them to locate those units
- Market the section 8 program to owners outside of areas of poverty /minority concentrations
- Other: (list below)

Other Housing Needs & Strategies: (list needs and strategies below)

(2) Reasons for Selecting Strategies

Of the factors listed below, select all that influenced the PHA’s selection of the strategies it will pursue:

- Funding constraints
- Staffing constraints
- Limited availability of sites for assisted housing
- Extent to which particular housing needs are met by other organizations in the community
- Evidence of housing needs as demonstrated in the Consolidated Plan and other information available to the PHA
- Influence of the housing market on PHA programs
- Community priorities regarding housing assistance
- Results of consultation with local or state government
- Results of consultation with residents and the Resident Advisory Board
- Results of consultation with advocacy groups
- Other: (list below)

2. Statement of Financial Resources

[24 CFR Part 903.7 9 (b)]

List the financial resources that are anticipated to be available to the PHA for the support of Federal public housing and tenant-based Section 8 assistance programs administered by the PHA during the Plan year. Note: the table assumes that Federal public housing or tenant based Section 8 assistance grant funds are expended on eligible purposes; therefore, uses of these funds need not be stated. For other funds, indicate the use for those funds as one of the following categories: public housing operations, public housing capital improvements, public housing safety/security, public housing supportive services, Section 8 tenant-based assistance, Section 8 supportive services or other.

Financial Resources: Planned Sources and Uses		
Sources	Planned \$	Planned Uses
1. Federal Grants (FY 2002 grants)		
a) Public Housing Operating Fund	3,305,182	
b) Public Housing Capital Fund	1,333,666	
c) HOPE VI Revitalization	-0-	
d) HOPE VI Demolition	-0-	
e) Annual Contributions for Section 8 Tenant-Based Assistance	14,464,272.48	
f) Public Housing Drug Elimination Program (including any Technical Assistance funds)	-0-	
g) Resident Opportunity and Self-Sufficiency Grants	-0-	
h) Community Development Block Grant	-0-	
i) HOME	-0-	
Other Federal Grants (list below)		
2. Prior Year Federal Grants (unobligated funds only) (list below)		
CFP	2,105,317.67	Capital Improvements
CFP Replacement	23,209.00	Public Housing Development
6-13	2,292,040.84	Public Housing Development
3. Public Housing Dwelling Rental Income	1,555,944.00	Public Housing Operations
4. Other income (list below)		
Investment Income	1,755.56	Public Housing Operations
4. Non-federal sources (list below)		
Total resources	25,081,387.55	

3. PHA Policies Governing Eligibility, Selection, and Admissions

[24 CFR Part 903.7 9 (c)]

A. Public Housing

Exemptions: PHAs that do not administer public housing are not required to complete subcomponent 3A.

(1) Eligibility

a. When does the PHA verify eligibility for admission to public housing? (select all that apply)

- When families are within a certain number of being offered a unit: (state number)
- When families are within a certain time of being offered a unit: (state time) *90 Days*
- Other: (describe)

b. Which non-income (screening) factors does the PHA use to establish eligibility for admission to public housing (select all that apply)?

- Criminal or Drug-related activity
- Rental history
- Housekeeping
- Other (describe) *Credit Check*

c. Yes No: Does the PHA request criminal records from local law enforcement agencies for screening purposes?

d. Yes No: Does the PHA request criminal records from State law enforcement agencies for screening purposes?

e. Yes No: Does the PHA access FBI criminal records from the FBI for screening purposes? (either directly or through an NCIC-authorized source)

(2) Waiting List Organization

a. Which methods does the PHA plan to use to organize its public housing waiting list (select all that apply)

- Community-wide list
- Sub-jurisdictional lists
- Site-based waiting lists
- Other (describe)

b. Where may interested persons apply for admission to public housing?

- PHA main administrative office
- PHA development site management office
- Other (list below)

c. If the PHA plans to operate one or more site-based waiting lists in the coming year, answer each of the following questions; if not, skip to subsection **(3) Assignment**

1. How many site-based waiting lists will the PHA operate in the coming year?

2. Yes No: Are any or all of the PHA's site-based waiting lists new for the upcoming year (that is, they are not part of a previously-HUD-approved site based waiting list plan)?
If yes, how many lists?

3. Yes No: May families be on more than one list simultaneously?
If yes, how many lists?

4. Where can interested persons obtain more information about and sign up to be on the site-based waiting lists (select all that apply)?

- PHA main administrative office
- All PHA development management offices
- Management offices at developments with site-based waiting lists
- At the development to which they would like to apply
- Other (list below)

(3) Assignment

a. How many vacant unit choices are applicants ordinarily given before they fall to the bottom of or are removed from the waiting list? (select one)

- One *To bottom*
- Two *Off List*
- Three or More

b. Yes No: Is this policy consistent across all waiting list types?

c. If answer to b is no, list variations for any other than the primary public housing waiting list/s for the PHA:

(4) Admissions Preferences

a. Income targeting:

Yes No: Does the PHA plan to exceed the federal targeting requirements by targeting more than 40% of all new admissions to public housing to families at or below 30% of median area income?

b. Transfer policies:

In what circumstances will transfers take precedence over new admissions? (list below)

- Emergencies
- Overhoused
- Underhoused
- Medical justification
- Administrative reasons determined by the PHA (e.g., to permit modernization work)
- Resident choice: (state circumstances below)
- Other: (list below)

c. Preferences

1. Yes No: Has the PHA established preferences for admission to public housing (other than date and time of application)? (If “no” is selected, skip to subsection **(5) Occupancy**)

2. Which of the following admission preferences does the PHA plan to employ in the coming year? (select all that apply from either former Federal preferences or other preferences)

Former Federal preferences:

- Involuntary Displacement (Disaster, Government Action, Action of Housing Owner, Inaccessibility, Property Disposition)
- Victims of domestic violence
- Substandard housing
- Homelessness
- High rent burden (rent is > 50 percent of income)

Other preferences: (select below)

- Working families and those unable to work because of age or disability
- Veterans and veterans’ families
- Residents who live and/or work in the jurisdiction
- Those enrolled currently in educational, training, or upward mobility programs
- Households that contribute to meeting income goals (broad range of incomes)
- Households that contribute to meeting income requirements (targeting)
- Those previously enrolled in educational, training, or upward mobility programs
- Victims of reprisals or hate crimes
- Other preference(s) (list below)

3. If the PHA will employ admissions preferences, please prioritize by placing a “1” in the space that represents your first priority, a “2” in the box representing your second priority, and so on. If you give equal weight to one or more of these choices (either through an absolute hierarchy or through a point system), place the same number next to each. That means you can use “1” more than once, “2” more than once, etc.

Date and Time

Former Federal preferences:

Involuntary Displacement (Disaster, Government Action, Action of Housing

Owner, Inaccessibility, Property Disposition)
Victims of domestic violence
Substandard housing
Homelessness
High rent burden

Other preferences (select all that apply)

- (2) Working families and those unable to work because of age or disability
- Veterans and veterans' families
- (1) Residents who live and/or work in the jurisdiction
- Those enrolled currently in educational, training, or upward mobility programs
- Households that contribute to meeting income goals (broad range of incomes)
- Households that contribute to meeting income requirements (targeting)
- Those previously enrolled in educational, training, or upward mobility programs
- Victims of reprisals or hate crimes
- Other preference(s) (list below)

4. Relationship of preferences to income targeting requirements:

- The PHA applies preferences within income tiers
- Not applicable: the pool of applicant families ensures that the PHA will meet income targeting requirements

(5) Occupancy

a. What reference materials can applicants and residents use to obtain information about the rules of occupancy of public housing (select all that apply)

- The PHA-resident lease
- The PHA's Admissions and (Continued) Occupancy policy
- PHA briefing seminars or written materials
- Other source (list)

b. How often must residents notify the PHA of changes in family composition?

(select all that apply)

- At an annual reexamination and lease renewal
- Any time family composition changes
- At family request for revision
- Other (list)

(6) Deconcentration and Income Mixing

a. Yes No: Did the PHA's analysis of its family (general occupancy) developments to determine concentrations of poverty indicate the

need for measures to promote deconcentration of poverty or income mixing?

b. Yes No: Did the PHA adopt any changes to its **admissions policies** based on the results of the required analysis of the need to promote deconcentration of poverty or to assure income mixing?

c. If the answer to b was yes, what changes were adopted? (select all that apply)

Adoption of site based waiting lists
If selected, list targeted developments below:

Employing waiting list “skipping” to achieve deconcentration of poverty or income mixing goals at targeted developments
If selected, list targeted developments below: Berkeley Heights, Oak Terrace, Pearl Lake, Springbrook, Truman, Austin Road, South End, Scattered Sites

Employing new admission preferences at targeted developments
If selected, list targeted developments below:

Other (list policies and developments targeted below)

d. Yes No: Did the PHA adopt any changes to **other** policies based on the results of the required analysis of the need for deconcentration of poverty and income mixing?

e. If the answer to d was yes, how would you describe these changes? (select all that apply)

Additional affirmative marketing

Actions to improve the marketability of certain developments

Adoption or adjustment of ceiling rents for certain developments

Adoption of rent incentives to encourage deconcentration of poverty and income-mixing

Other (list below)

f. Based on the results of the required analysis, in which developments will the PHA make special efforts to attract or retain higher-income families? (select all that apply)

Not applicable: results of analysis did not indicate a need for such efforts

List (any applicable) developments below: Berkeley Heights, Oak Terrace, Pearl Lake Road, Springbrook, Truman, Austin Road, South End, Scattered Sites

g. Based on the results of the required analysis, in which developments will the PHA make special efforts to assure access for lower-income families? (select all that apply)

Not applicable: results of analysis did not indicate a need for such efforts

List (any applicable) developments below:

B. Section 8

Exemptions: PHAs that do not administer section 8 are not required to complete sub-component 3B. **Unless otherwise specified, all questions in this section apply only to the tenant-based section 8 assistance program (vouchers, and until completely merged into the voucher program, certificates).**

(1) Eligibility

- a. What is the extent of screening conducted by the PHA? (select all that apply)
- Criminal or drug-related activity only to the extent required by law or regulation
 - Criminal and drug-related activity, more extensively than required by law or regulation
 - More general screening than criminal and drug-related activity (list factors below)
 - Other (list below)
- b. Yes No: Does the PHA request criminal records from local law enforcement agencies for screening purposes?
- c. Yes No: Does the PHA request criminal records from State law enforcement agencies for screening purposes?
- d. Yes No: Does the PHA access FBI criminal records from the FBI for screening purposes? (either directly or through an NCIC-authorized source)
- e. Indicate what kinds of information you share with prospective landlords? (select all that apply)
- Criminal or drug-related activity
 - Other (describe below)

(2) Waiting List Organization

- a. With which of the following program waiting lists is the section 8 tenant-based assistance waiting list merged? (select all that apply)
- None
 - Federal public housing
 - Federal moderate rehabilitation
 - Federal project-based certificate program
 - Other federal or local program (list below)

b. Where may interested persons apply for admission to section 8 tenant-based assistance? (select all that apply)

- PHA main administrative office
 Other (list below)

(3) Search Time

a. Yes No: Does the PHA give extensions on standard 60-day period to search for a unit?

If yes, state circumstances below: The PHA gives 90 days initially if after 90 days the family documents their efforts and additional time can reasonably be expected to result in the success of the family or the family contains a person with a disability.

(4) Admissions Preferences

a. Income targeting

Yes No: Does the PHA plan to exceed the federal targeting requirements by targeting more than 75% of all new admissions to the section 8 program to families at or below 30% of median area income?

b. Preferences

1. Yes No: Has the PHA established preferences for admission to section 8 tenant-based assistance? (other than date and time of application) (if no, skip to subcomponent **(5) Special purpose section 8 assistance programs**)

2. Which of the following admission preferences does the PHA plan to employ in the coming year? (select all that apply from either former Federal preferences or other preferences)

Former Federal preferences

- Involuntary Displacement (Disaster, Government Action, Action of Housing Owner, Inaccessibility, Property Disposition)
 Victims of domestic violence
 Substandard housing
 Homelessness
 High rent burden (rent is > 50 percent of income)

Other preferences (select all that apply)

- Working families and those unable to work because of age or disability
 Veterans and veterans' families
 Residents who live and/or work in your jurisdiction
 Those enrolled currently in educational, training, or upward mobility programs
 Households that contribute to meeting income goals (broad range of incomes)
 Households that contribute to meeting income requirements (targeting)

- Those previously enrolled in educational, training, or upward mobility programs
- Victims of reprisals or hate crimes
- Other preference(s) (list below)

3. If the PHA will employ admissions preferences, please prioritize by placing a “1” in the space that represents your first priority, a “2” in the box representing your second priority, and so on. If you give equal weight to one or more of these choices (either through an absolute hierarchy or through a point system), place the same number next to each. That means you can use “1” more than once, “2” more than once, etc.

Date and Time

Former Federal preferences

- Involuntary Displacement (Disaster, Government Action, Action of Housing Owner, Inaccessibility, Property Disposition)
- Victims of domestic violence
- Substandard housing
- Homelessness
- High rent burden

Other preferences (select all that apply)

- Working families and those unable to work because of age or disability
- Veterans and veterans’ families
- Residents who live and/or work in your jurisdiction
- Those enrolled currently in educational, training, or upward mobility programs
- Households that contribute to meeting income goals (broad range of incomes)
- Households that contribute to meeting income requirements (targeting)
- Those previously enrolled in educational, training, or upward mobility programs
- Victims of reprisals or hate crimes
- Other preference(s) (list below)

4. Among applicants on the waiting list with equal preference status, how are applicants selected? (select one)

- Date and time of application
- Drawing (lottery) or other random choice technique

5. If the PHA plans to employ preferences for “residents who live and/or work in the jurisdiction” (select one)

- This preference has previously been reviewed and approved by HUD
- The PHA requests approval for this preference through this PHA Plan

6. Relationship of preferences to income targeting requirements: (select one)

- The PHA applies preferences within income tiers
- Not applicable: the pool of applicant families ensures that the PHA will meet income targeting requirements

(5) Special Purpose Section 8 Assistance Programs

a. In which documents or other reference materials are the policies governing eligibility, selection, and admissions to any special-purpose section 8 program administered by the PHA contained? (select all that apply)

- The Section 8 Administrative Plan
- Briefing sessions and written materials
- Other (list below)

b. How does the PHA announce the availability of any special-purpose section 8 programs to the public?

- Through published notices
- Other (list below)

4. PHA Rent Determination Policies

[24 CFR Part 903.7 9 (d)]

A. Public Housing

Exemptions: PHAs that do not administer public housing are not required to complete sub-component 4A.

(1) Income Based Rent Policies

Describe the PHA's income based rent setting policy/ies for public housing using, including discretionary (that is, not required by statute or regulation) income disregards and exclusions, in the appropriate spaces below.

a. Use of discretionary policies: (select one)

- The PHA will not employ any discretionary rent-setting policies for income based rent in public housing. Income-based rents are set at the higher of 30% of adjusted monthly income, 10% of unadjusted monthly income, the welfare rent, or minimum rent (less HUD mandatory deductions and exclusions). (If selected, skip to sub-component (2))

---or---

- The PHA employs discretionary policies for determining income based rent (If selected, continue to question b.)

b. Minimum Rent

1. What amount best reflects the PHA's minimum rent? (select one)

- \$0
- \$1-\$25
- \$26-\$50

2. Yes No: Has the PHA adopted any discretionary minimum rent hardship exemption policies?

3. If yes to question 2, list these policies below:

c. Rents set at less than 30% than adjusted income

1. Yes No: Does the PHA plan to charge rents at a fixed amount or percentage less than 30% of adjusted income?

2. If yes to above, list the amounts or percentages charged and the circumstances under which these will be used below:

d. Which of the discretionary (optional) deductions and/or exclusions policies does the PHA plan to employ (select all that apply)

- For the earned income of a previously unemployed household member
- For increases in earned income
- Fixed amount (other than general rent -setting policy)

If yes, state amount/s and circumstances below:

Fixed percentage (other than general rent-setting policy)
If yes, state percentage/s and circumstances below:

- For household heads
- For other family members
- For transportation expenses
- For the non-reimbursed medical expenses of non-disabled or non-elderly families
- Other (describe below)

e. Ceiling rents

1. Do you have ceiling rents? (rents set at a level lower than 30% of adjusted income) (select one)

- Yes for all developments
- Yes but only for some developments
- No

2. For which kinds of developments are ceiling rents in place? (select all that apply)

- For all developments
- For all general occupancy developments (not elderly or disabled or elderly only)
- For specified general occupancy developments
- For certain parts of developments; e.g., the high-rise portion
- For certain size units; e.g., larger bedroom sizes
- Other (list below)

3. Select the space or spaces that best describe how you arrive at ceiling rents (select all that apply)

- Market comparability study
- Fair market rents (FMR)
- 95th percentile rents
- 75 percent of operating costs
- 100 percent of operating costs for general occupancy (family) developments
- Operating costs plus debt service
- The "rental value" of the unit
- Other (list below)

f. Rent re-determinations:

1. Between income reexaminations, how often must tenants report changes in income or family composition to the PHA such that the changes result in an adjustment to rent? (select all that apply)

- Never
- At family option
- Any time the family experiences an income increase
- Any time a family experiences an income increase above a threshold amount or percentage: (if selected, specify threshold)_____
- Other (list below)

g. Yes No: Does the PHA plan to implement individual savings accounts for residents (ISAs) as an alternative to the required 12 month disallowance of earned income and phasing in of rent increases in the next year?

(2) Flat Rents

1. In setting the market-based flat rents, what sources of information did the PHA use to establish comparability? (select all that apply.)

- The section 8 rent reasonableness study of comparable housing
- Survey of rents listed in local newspaper
- Survey of similar unassisted units in the neighborhood

- Other (list/describe below)

B. Section 8 Tenant-Based Assistance

Exemptions: PHAs that do not administer Section 8 tenant-based assistance are not required to complete sub-component 4B. **Unless otherwise specified, all questions in this section apply only to the tenant-based section 8 assistance program (vouchers, and until completely merged into the voucher program, certificates).**

(1) Payment Standards

Describe the voucher payment standards and policies.

a. What is the PHA's payment standard? (select the category that best describes your standard)

- At or above 90% but below 100% of FMR
 100% of FMR
 Above 100% but at or below 110% of FMR
 Above 110% of FMR (if HUD approved; describe circumstances below)

b. If the payment standard is lower than FMR, why has the PHA selected this standard? (select all that apply)

- FMRs are adequate to ensure success among assisted families in the PHA's segment of the FMR area
 The PHA has chosen to serve additional families by lowering the payment standard
 Reflects market or submarket
 Other (list below)

c. If the payment standard is higher than FMR, why has the PHA chosen this level? (select all that apply)

- FMRs are not adequate to ensure success among assisted families in the PHA's segment of the FMR area
 Reflects market or submarket
 To increase housing options for families
 Other (list below)

d. How often are payment standards reevaluated for adequacy? (select one)

- Annually
 Other (list below)

e. What factors will the PHA consider in its assessment of the adequacy of its payment standard? (select all that apply)

- Success rates of assisted families
 Rent burdens of assisted families
 Other (list below)

(2) Minimum Rent

a. What amount best reflects the PHA’s minimum rent? (select one)

- \$0
- \$1-\$25
- \$26-\$50

b. Yes No: Has the PHA adopted any discretionary minimum rent hardship exemption policies? (if yes, list below)

5. Operations and Management

[24 CFR Part 903.7 9 (e)]

Exemptions from Component 5: High performing and small PHAs are not required to complete this section. Section 8 only PHAs must complete parts A, B, and C(2)

A. PHA Management Structure

Describe the PHA’s management structure and organization.

(select one)

- An organization chart showing the PHA’s management structure and organization is attached.
- A brief description of the management structure and organization of the PHA follows:

B. HUD Programs Under PHA Management

— List Federal programs administered by the PHA, number of families served at the beginning of the upcoming fiscal year, and expected turnover in each. (Use “NA” to indicate that the PHA does not operate any of the programs listed below.)

Program Name	Units or Families Served at Year Beginning	Expected Turnover
Public Housing	696	52
Section 8 Vouchers	1844	60
Section 8 Certificates	0	0
Section 8 Mod Rehab	170	18
Special Purpose Section 8 Certificates/Vouchers (list individually)	76 Designated Housing 75 Mainstream 53 Shelter Plus Care	8
Public Housing Drug Elimination Program (PHDEP)	N/A	N/A
Other Federal Programs(list individually)		
C.F.P.	696	N/A

C. Management and Maintenance Policies

List the PHA's public housing management and maintenance policy documents, manuals and handbooks that contain the Agency's rules, standards, and policies that govern maintenance and management of public housing, including a description of any measures necessary for the prevention or eradication of pest infestation (which includes cockroach infestation) and the policies governing Section 8 management.

(1) Public Housing Maintenance and Management: (list below)

- Admissions and Continued Occupancy Policy
- Blood Borne Disease Policy
- Capitalization Policy
- Check Signing Authorization Policy
- Criminal, Drug Treatment, and Registered Sex Offender
- Classification Records Management Policy
- Drug-Free Workplace Policy
- Equal Housing Opportunity Policy
- Ethics Policy
- Facilities Use Policy
- Funds Investment Policy
- Funds Transfer Policy
- Hazardous Material Policy
- Maintenance Policy (includes pest control)
- Natural Disaster Response Guidelines
- Personnel Policy
- Pest Control Policy
- Procurement Policy
- Pet Policy

(2) Section 8 Management: (list below)

- Section 8 Administrative Plan

6. PHA Grievance Procedures

[24 CFR Part 903.7 9 (f)]

Exemptions from component 6: High performing PHAs are not required to complete component 6. Section 8-Only PHAs are exempt from sub-component 6A.

A. Public Housing

1. Yes No: Has the PHA established any written grievance procedures in addition to federal requirements found at 24 CFR Part 966, Subpart B, for residents of public housing?

If yes, list additions to federal requirements below:

2. Which PHA office should residents or applicants to public housing contact to initiate the PHA grievance process? (select all that apply)

- PHA main administrative office
- PHA development management offices
- Other (list below)

B. Section 8 Tenant-Based Assistance

1. Yes No: Has the PHA established informal review procedures for applicants to the Section 8 tenant-based assistance program and informal hearing procedures for families assisted by the Section 8 tenant-based assistance program in addition to federal requirements found at 24 CFR 982?

If yes, list additions to federal requirements below:

2. Which PHA office should applicants or assisted families contact to initiate the informal review and informal hearing processes? (select all that apply)

- PHA main administrative office
- Other (list below)

7. Capital Improvement Needs

[24 CFR Part 903.7 9 (g)]

Exemptions from Component 7: Section 8 only PHAs are not required to complete this component and may skip to Component 8.

A. Capital Fund Activities

Exemptions from sub-component 7A: PHAs that will not participate in the Capital Fund Program may skip to component 7B. All other PHAs must complete 7A as instructed.

(1) Capital Fund Program Annual Statement

Using parts I, II, and III of the Annual Statement for the Capital Fund Program (CFP), identify capital activities the PHA is proposing for the upcoming year to ensure long-term physical and social viability of its public housing developments. This statement can be completed by using the CFP Annual Statement tables provided in the table library at the end of the PHA Plan template **OR**, at the PHA's option, by completing and attaching a properly updated HUD-52837.

Select one:

The Capital Fund Program Annual Statement is provided as an attachment to the PHA Plan at Attachment (state name) HUD 52837 Annual Statement

-or-

The Capital Fund Program Annual Statement is provided below: (if selected, copy the CFP Annual Statement from the Table Library and insert here)

Annual Statement/Performance and Evaluation Report

Capital Fund Program and Capital Fund Program Replacement Housing Factor (CFP/CFPRHF) Part I: Summary

PHA Name: Housing Authority of the City of Waterbury	Grant Type and Number Capital Fund Program Grant No: CT26P00650105 Replacement Housing Factor Grant No:	Federal FY of Grant: 2005
--	---	---------------------------

Original Annual Statement
 Reserve for Disasters/ Emergencies
 Revised Annual Statement (revision no:)
 Performance and Evaluation Report for Period Ending:
 Final Performance and Evaluation Report

Line No.	Summary by Development Account	Total Estimated Cost		Total Actual Cost	
		Original	Revised	Obligated	Expended
1	Total non-CFP Funds				
2	1406 Operations				
3	1408 Management Improvements	245,000.00			
4	1410 Administration	95,800.00			
5	1411 Audit				
6	1415 Liquidated Damages				
7	1430 Fees and Costs	105,000.00			
8	1440 Site Acquisition				
9	1450 Site Improvement				
10	1460 Dwelling Structures	777,866.00			
11	1465.1 Dwelling Equipment—Nonexpendable				
12	1470 Nondwelling Structures	60,000.00			
13	1475 Nondwelling Equipment	50,000.00			
14	1485 Demolition				
15	1490 Replacement Reserve				
16	1492 Moving to Work Demonstration				
17	1495.1 Relocation Costs				
18	1499 Development Activities				
19	1501 Collateralization or Debt Service				
20	1502 Contingency				
21	Amount of Annual Grant: (sum of lines 2 – 20)	1,333,666.00			
22	Amount of line 21 Related to LBP Activities				
23	Amount of line 21 Related to Section 504 compliance				
24	Amount of line 21 Related to Security – Soft Costs				
25	Amount of Line 21 Related to Security – Hard Costs	100,000.00			
26	Amount of line 21 Related to Energy Conservation Measures				

Annual Statement/Performance and Evaluation Report
Capital Fund Program and Capital Fund Program Replacement Housing Factor (CFP/CFPRHF)
Part II: Supporting Pages

PHA Name: Housing Authority of the City of Waterbury		Grant Type and Number Capital Fund Program Grant No: CT26P00650105 Replacement Housing Factor Grant No:			Federal FY of Grant: 2005			
Development Number Name/HA-Wide Activities	General Description of Major Work Categories	Dev. Acct No.	Quantity	Total Estimated Cost		Total Actual Cost		Status of Work
				Original	Revised	Funds Obligated	Funds Expended	
CT 6-3 Bergin Bldg.	Renovation of Wing Apts. (12 Units)	1460	12	473,000.00				
	Renovation of Stair Towers & Corridors	1460	76	107,000.00				
	Upgrade of Elevators (2)	1460		143,190.00				
	SUBTOTAL	1460		723,190.00				
CT 6-9 South End	Unit Renovation	1460	21	54,676.00				
	SUBTOTAL	1460		54,676.00				
	TOTAL	1460		777,866.00				
CT 6-3 Bergin Bldg.	Community Room Upgrade	1470		60,000.00				
	TOTAL	1470		60,000.00				
CT 6-1 Berkeley Heights	Architect Fees	1430		60,000.00				
	Clerk of the Works	1430		30,000.00				
	Consulting Fees	1430		15,000.00				
	TOTAL	1430		105,000.00				

Annual Statement/Performance and Evaluation Report
Capital Fund Program and Capital Fund Program Replacement Housing Factor (CFP/CFPRHF)
Part II: Supporting Pages

PHA Name: Housing Authority of the City of Waterbury		Grant Type and Number Capital Fund Program Grant No: CT26P00650105 Replacement Housing Factor Grant No:			Federal FY of Grant: 2005			
Development Number Name/HA-Wide Activities	General Description of Major Work Categories	Dev. Acct No.	Quantity	Total Estimated Cost		Total Actual Cost		Status of Work
				Original	Revised	Funds Obligated	Funds Expended	
PHA-Wide	Reduce Vacancies	1408		50,000.00				
	Resident Initiatives	1408		25,000.00				
	Computer Hardware & Software	1408		30,000.00				
	Security	1408		100,000.00				
	Training	1408		20,000.00				
	Correcting REAC Deficiencies	1408		20,000.00				
	SUBTOTAL	1408		245,000.00				
PHA-Wide	Dump Truck	1475		50,000.00				
	SUBTOTAL	1475		50,000.00				
PHA-Wide	Modernization Coordinator	1410		52,000.00				
	Director of Finance	1410		6,000.00				
	Director of Building & Grounds	1410		6,000.00				
	Benefits	1410		28,800.00				
	Advertisements	1410		3,000.00				
	SUBTOTAL	1410		95,800.00				

Annual Statement/Performance and Evaluation Report
Capital Fund Program and Capital Fund Program Replacement Housing Factor (CFP/CFPRHF)
Part III: Implementation Schedule

PHA Name: Housing Authority of the City of Waterbury		Grant Type and Number Capital Fund Program No: CT26P00650105 Replacement Housing Factor No:				Federal FY of Grant: 2005	
Development Number Name/HA-Wide Activities	All Fund Obligated (Quarter Ending Date)			All Funds Expended (Quarter Ending Date)			Reasons for Revised Target Dates
	Original	Revised	Actual	Original	Revised	Actual	
CT 6-1 Berkeley Heights	09-13-07			09-13-09			
CT 6-3 Bergin Apts.	09-13-07			09-13-09			
CT 6-9 South End	09-13-07			09-13-09			
PHA-Wide	09-13-07			09-13-09			

(2) Optional 5-Year Action Plan

Agencies are encouraged to include a 5-Year Action Plan covering capital work items. This statement can be completed by using the 5 Year Action Plan table provided in the table library at the end of the PHA Plan template **OR** by completing and attaching a properly updated HUD-52834.

a. Yes No: Is the PHA providing an optional 5-Year Action Plan for the Capital Fund? (if no, skip to sub-component 7B)

b. If yes to question a, select one:

The Capital Fund Program 5-Year Action Plan is provided as an attachment to the PHA Plan at Attachment (state name HUD 52834 Five Year Plan -or- Action Plan

The Capital Fund Program 5-Year Action Plan is provided below: (if selected, copy the CFP optional 5 Year Action Plan from the Table Library and insert here) HUD 52834 Five Year Action Plan

Capital Fund Program Five-Year Action Plan

Part I: Summary

PHA Name Housing Authority of the City of Waterbury		<input checked="" type="checkbox"/> Original 5-Year Plan <input type="checkbox"/> Revision No:			
Development Number/Name/HA- Wide	Year 1	Work Statement for Year 2 FFY Grant: 2006 PHA FY: 2007	Work Statement for Year 3 FFY Grant: 2007 PHA FY: 2008	Work Statement for Year 4 FFY Grant: 2008 PHA FY: 2009	Work Statement for Year 5 FFY Grant: 2009 PHA FY: 2010
	Annual Statement				
6-1 Berkeley Heights		800,000.00	932,066.00	220,000.00	241,266.00
6-3 Bergin Building		0	0	0	200,000.00
6-4 Oak Terrace		0	0	22,000.00	0
6-5 Pearl Lake		0	0	16,000.00	0
6-6 Springbrook		0	0	499,166.00	0
6-7 Truman		0	0	32,000.00	0
6-8 Austin Road		0	0	15,000.00	360,000.00
6-9 South End		0	0	0	0
6-12 Scattered Sites		0	0	0	0
PHA - Wide		533,666.00	401,600.00	529,500.00	532,400.00
CFP Funds Listed for 5-year planning		1,333,666.00	1,333,666.00	1,333,666.00	1,333,666.00
Replacement Housing Factor Funds					

Capital Fund Program Five-Year Action Plan

Part II: Supporting Pages—Work Activities

Activities for Year 1	Activities for Year : <u>2006</u> FFY Grant: PHA FY:			Activities for Year: <u>2007</u> FFY Grant: PHA FY:		
	Development Name/Number	Major Work Categories	Estimated Cost	Development Name/Number	Major Work Categories	Estimated Cost
See	<i>CT 6-1 Berkeley Hgts.</i>	<i>Building Renovations</i>	800,000.00	<i>CT 6-1 Berkeley Hgts.</i>	<i>Building Renovations</i>	932,066.00
Annual						
Statement	<i>PHA -Wide</i>	Modernization Coordinator	54,000.00	<i>PHA -Wide</i>	Modernization Coordinator	56,000.00
		Director of Finance	6,000.00		Director of Finance	6,000.00
		Director of Building & Grounds	6,000.00		Director of Building & Grounds	6,000.00
		Benefits	29,700.00		Benefits	30,600.00
		Advertisements	3,000.00		Advertisements	3,000.00
		Reduce Vacancies	65,000.00		Reduce Vacancies	65,000.00
		Resident Initiatives	25,000.00		Resident Initiatives	25,000.00
		Computers	30,000.00		Computers	30,000.00
		Security	100,000.00		Security	100,000.00
		Training	20,000.00		Training	20,000.00
		Correcting REAC Deficiencies	20,000.00		Correcting REAC Deficiencies	20,000.00
		Fees & Costs	174,966.00		Fees & Costs	40,000.00
Total CFP Estimated Cost			\$1,333,666.00			\$1,333,666.00

Capital Fund Program Five-Year Action Plan

Part II: Supporting Pages—Work Activities

Activities for Year : <u>2008</u> FFY Grant: PHA FY:			Activities for Year: <u>2009</u> FFY Grant: PHA FY:		
Development Name/Number	Major Work Categories	Estimated Cost	Development Name/Number	Major Work Categories	Estimated Cost
CT 6-1 Berkeley Hgts.	Building Renovations	160,000.00	CT 6-1 Berkeley Hgts.	Building Renovations	241,266.00
	Storm Doors	60,000.00	CT 6-3 Bergin Bldg.	Upgrade of Elevators (2)	200,000.00
CT 6-4 Oak Terrace	Storm Doors	22,000.00	CT 6-8 Austin Road	Renovation of Kitchen & Baths	360,000.00
CT 6-5 Pearl Lake	Storm Doors	16,000.00			
CT 6-6 Springbrook	Storm Doors	23,000.00	PHA –Wide	Mod. Coordinator	58,000.00
	Removal of Trees	77,666.00		Director of Finance	7,000.00
	Community Rm. Improvements	22,500.00		Director of Building & Grounds	7,000.00
	Siding & Windows	376,000.00		Benefits	32,400.00
CT 6-7 Truman	Storm Doors	32,000.00		Advertisements	3,000.00
CT 6-8 Austin Road	Storm Doors	15,000.00			
				Reduce Vacancies	65,000.00
PHA –Wide	Mod. Coordinator	56,000.00		Resident Initiatives	25,000.00
	Director of Finance	7,000.00		Computers	30,000.00
	Director of Building & Grounds	7,000.00		Security	100,000.00
	Benefits	31,500.00		Training	20,000.00
	Advertisements	3,000.00		Correcting REAC Deficiencies	20,000.00
	Reduce Vacancies	65,000.00		Fees & Costs	140,000.00
	Resident Initiatives	25,000.00			
	Computers	30,000.00		4X4 Pickup Truck	25,000.00
	Security	100,000.00			
	Training	20,000.00			
	Correcting REAC Deficiencies	20,000.00			
	Fees & Costs	140,000.00			
	4X4 Pickup Truck	25,000.00			
Total CFP Estimated Cost		\$1,333,666.00			\$1,333,666.00

B. HOPE VI and Public Housing Development and Replacement Activities (Non-Capital Fund)

Applicability of sub-component 7B: All PHAs administering public housing. Identify any approved HOPE VI and/or public housing development or replacement activities not described in the Capital Fund Program Annual Statement.

- Yes No: a) Has the PHA received a HOPE VI revitalization grant? (if no, skip to question c; if yes, provide responses to question b for each grant, copying and completing as many times as necessary)
- b) Status of HOPE VI revitalization grant (complete one set of questions for each grant)

1. Development name:
2. Development (project) number:
3. Status of grant: (select the statement that best describes the current status)
 - Revitalization Plan under development
 - Revitalization Plan submitted, pending approval
 - Revitalization Plan approved
 - Activities pursuant to an approved Revitalization Plan underway

- Yes No: c) Does the PHA plan to apply for a HOPE VI Revitalization grant in the Plan year?
If yes, list development name/s below:
Berkley Heights

- Yes No: d) Will the PHA be engaging in any mixed-finance development activities for public housing in the Plan year?
If yes, list developments or activities below:

- Yes No: e) Will the PHA be conducting any other public housing development or replacement activities not discussed in the Capital Fund Program Annual Statement?
If yes, list developments or activities below:
Scattered Site Development

8. Demolition and Disposition

[24 CFR Part 903.7 9 (h)]

Applicability of component 8: Section 8 only PHAs are not required to complete this section.

1. Yes No: Does the PHA plan to conduct any demolition or disposition activities (pursuant to section 18 of the U.S. Housing Act of 1937 (42 U.S.C. 1437p)) in the plan Fiscal Year? (If “No”, skip to component 9; if “yes”, complete one activity description for each development.)

2. Activity Description

Yes No: Has the PHA provided the activities description information in the **optional** Public Housing Asset Management Table? (If “yes”, skip to component 9. If “No”, complete the Activity Description table below.)

Demolition/Disposition Activity Description	
1a. Development name:	
1b. Development (project) number:	
2. Activity type: Demolition <input type="checkbox"/> Disposition <input type="checkbox"/>	
3. Application status (select one) Approved <input type="checkbox"/> Submitted, pending approval <input type="checkbox"/> Planned application <input type="checkbox"/>	
4. Date application approved, submitted, or planned for submission: (00/00/00)	
5. Number of units affected:	
6. Coverage of action (select one) <input type="checkbox"/> Part of the development <input type="checkbox"/> Total development	
7. Timeline for activity: a. Actual or projected start date of activity: b. Projected end date of activity:	

9. Designation of Public Housing for Occupancy by Elderly Families or Families with Disabilities or Elderly Families and Families with Disabilities

[24 CFR Part 903.7 9 (i)]

Exemptions from Component 9; Section 8 only PHAs are not required to complete this section.

1. Yes No: Has the PHA designated or applied for approval to designate or does the PHA plan to apply to designate any public housing for occupancy only by the elderly families or only by families with disabilities, or by elderly families and families with disabilities or will apply for designation for occupancy by only elderly families or only families with disabilities, or by elderly families and families with disabilities as provided by section 7 of the U.S. Housing Act of 1937 (42 U.S.C. 1437e) in the upcoming fiscal year? (If “No”, skip to component 10. If “yes”, complete one activity description for each development, unless the PHA is eligible to complete a streamlined submission; PHAs completing streamlined submissions may skip to component 10.)

2. Activity Description

Yes No: Has the PHA provided all required activity description information for this component in the **optional** Public Housing Asset Management Table? If “yes”, skip to component 10. If “No”, complete the Activity Description table below.

Designation of Public Housing Activity Description	
1a. Development name:	Bergin Building
1b. Development (project) number:	CT26PO06003
2. Designation type:	Occupancy by only the elderly <input checked="" type="checkbox"/> Occupancy by families with disabilities <input type="checkbox"/> Occupancy by only elderly families and families with disabilities <input type="checkbox"/>
3. Application status (select one)	Approved; included in the PHA’s Designation Plan <input checked="" type="checkbox"/> Submitted, pending approval <input type="checkbox"/> Planned application <input type="checkbox"/>
4. Date this designation approved, submitted, or planned for submission:	(30/09/02)
5. If approved, will this designation constitute a (select one)	<input checked="" type="checkbox"/> New Designation Plan <input type="checkbox"/> Revision of a previously-approved Designation Plan?
6. Number of units affected:	72
7. Coverage of action (select one)	<input type="checkbox"/> Part of the development <input checked="" type="checkbox"/> Total development

10. Conversion of Public Housing to Tenant-Based Assistance

[24 CFR Part 903.7 9 (j)]

Exemptions from Component 10; Section 8 only PHAs are not required to complete this section.

A. Assessments of Reasonable Revitalization Pursuant to section 202 of the HUD FY 1996 HUD Appropriations Act

1. Yes No: Have any of the PHA’s developments or portions of developments been identified by HUD or the PHA as covered under section 202 of the HUD FY 1996 HUD Appropriations Act? (If “No”, skip to component 11; if “yes”, complete one activity description for each identified development, unless eligible to complete a streamlined submission. PHAs completing streamlined submissions may skip to component 11.)

2. Activity Description

Yes No: Has the PHA provided all required activity description information for this component in the **optional** Public Housing Asset Management Table? If “yes”, skip to component 11. If “No”, complete the Activity Description table below.

Conversion of Public Housing Activity Description	
1a. Development name:	
1b. Development (project) number:	
2. What is the status of the required assessment?	
<input type="checkbox"/> Assessment underway <input type="checkbox"/> Assessment results submitted to HUD <input type="checkbox"/> Assessment results approved by HUD (if marked, proceed to next question) <input type="checkbox"/> Other (explain below)	
3. <input type="checkbox"/> Yes <input type="checkbox"/> No: Is a Conversion Plan required? (If yes, go to block 4; if no, go to block 5.)	
4. Status of Conversion Plan (select the statement that best describes the current status)	
<input type="checkbox"/> Conversion Plan in development <input type="checkbox"/> Conversion Plan submitted to HUD on: (DD/MM/YYYY) <input type="checkbox"/> Conversion Plan approved by HUD on: (DD/MM/YYYY) <input type="checkbox"/> Activities pursuant to HUD-approved Conversion Plan underway	
5. Description of how requirements of Section 202 are being satisfied by means other than conversion (select one)	
<input type="checkbox"/> Units addressed in a pending or approved demolition application (date submitted or approved: _____) <input type="checkbox"/> Units addressed in a pending or approved HOPE VI demolition application (date submitted or approved: _____) <input type="checkbox"/> Units addressed in a pending or approved HOPE VI Revitalization Plan (date submitted or approved: _____) <input type="checkbox"/> Requirements no longer applicable: vacancy rates are less than 10 percent <input type="checkbox"/> Requirements no longer applicable: site now has less than 300 units <input type="checkbox"/> Other: (describe below)	
B. Reserved for Conversions pursuant to Section 22 of the U.S. Housing Act of 1937	
C. Reserved for Conversions pursuant to Section 33 of the U.S. Housing Act of 1937	

11. Homeownership Programs Administered by the PHA

[24 CFR Part 903.7 9 (k)]

A. Public Housing

Exemptions from Component 11A: Section 8 only PHAs are not required to complete 11A.

1. Yes No: Does the PHA administer any homeownership programs administered by the PHA under an approved section 5(h) homeownership program (42 U.S.C. 1437c(h)), or an approved HOPE I program (42 U.S.C. 1437aaa) or has the PHA applied or plan to apply to administer any homeownership programs under section 5(h), the HOPE I program, or section 32 of the U.S. Housing Act of 1937 (42 U.S.C. 1437z-4). (If “No”, skip to

component 11B; if “yes”, complete one activity description for each applicable program/plan, unless eligible to complete a streamlined submission due to **small PHA** or **high performing PHA** status. PHAs completing streamlined submissions may skip to component 11B.)

2. Activity Description

Yes No: Has the PHA provided all required activity description information for this component in the **optional** Public Housing Asset Management Table? (If “yes”, skip to component 12. If “No”, complete the Activity Description table below.)

Public Housing Homeownership Activity Description (Complete one for each development affected)	
1a. Development name:	Scattered Sites
1b. Development (project) number:	CT26P006015 CT26P006013
2. Federal Program authority:	<input type="checkbox"/> HOPE I <input checked="" type="checkbox"/> 5(h) <input type="checkbox"/> Turnkey III <input type="checkbox"/> Section 32 of the USHA of 1937 (effective 10/1/99)
3. Application status: (select one)	<input checked="" type="checkbox"/> Approved; included in the PHA’s Homeownership Plan/Program <input type="checkbox"/> Submitted, pending approval <input type="checkbox"/> Planned application
4. Date Homeownership Plan/Program approved, submitted, or planned for submission: (DD/MM/YYYY)	29/07/1993
5. Number of units affected:	29
6. Coverage of action: (select one)	<input checked="" type="checkbox"/> Part of the development <input type="checkbox"/> Total development

B. Section 8 Tenant Based Assistance

1. Yes No: Does the PHA plan to administer a Section 8 Homeownership program pursuant to Section 8(y) of the U.S.H.A. of 1937, as implemented by 24 CFR part 982 ? (If “No”, skip to component 12; if “yes”, describe each program using the table below (copy and complete questions for each program identified), unless the PHA is eligible to complete a streamlined submission due to high performer status. **High performing PHAs** may skip to component 12.)

2. Program Description:

a. Size of Program

Yes No: Will the PHA limit the number of families participating in the section 8 homeownership option?

If the answer to the question above was yes, which statement best describes the number of participants? (select one)

- 25 or fewer participants
- 26 - 50 participants
- 51 to 100 participants
- more than 100 participants

b. PHA-established eligibility criteria

Yes No: Will the PHA's program have eligibility criteria for participation in its Section 8 Homeownership Option program in addition to HUD criteria?

If yes, list criteria below:

12. PHA Community Service and Self-sufficiency Programs

[24 CFR Part 903.7 9 (1)]

Exemptions from Component 12: High performing and small PHAs are not required to complete this component. Section 8-Only PHAs are not required to complete sub-component C.

A. PHA Coordination with the Welfare (TANF) Agency

1. Cooperative agreements:

Yes No: Has the PHA has entered into a cooperative agreement with the TANF Agency, to share information and/or target supportive services (as contemplated by section 12(d)(7) of the Housing Act of 1937)?

If yes, what was the date that agreement was signed? DD/MM/YY

2. Other coordination efforts between the PHA and TANF agency (select all that apply)

- Client referrals
- Information sharing regarding mutual clients (for rent determinations and otherwise)
- Coordinate the provision of specific social and self-sufficiency services and programs to eligible families
- Jointly administer programs
- Partner to administer a HUD Welfare-to-Work voucher program
- Joint administration of other demonstration program
- Other (describe)

B. Services and programs offered to residents and participants

(1) General

a. Self-Sufficiency Policies

Which, if any of the following discretionary policies will the PHA employ to enhance the economic and social self-sufficiency of assisted families in the following areas? (select all that apply)

- Public housing rent determination policies
- Public housing admissions policies
- Section 8 admissions policies
- Preference in admission to section 8 for certain public housing families
- Preferences for families working or engaging in training or education programs for non-housing programs operated or coordinated by the PHA
- Preference/eligibility for public housing homeownership option participation
- Preference/eligibility for section 8 homeownership option participation
- Other policies (list below)

b. Economic and Social self-sufficiency programs

Yes No: Does the PHA coordinate, promote or provide any programs to enhance the economic and social self-sufficiency of residents? (If “yes”, complete the following table; if “no” skip to sub-component 2, Family Self Sufficiency Programs. The position of the table may be altered to facilitate its use.)

Services and Programs				
Program Name & Description (including location, if appropriate)	Estimated Size	Allocation Method (waiting list/random selection/specific criteria/other)	Access (development office / PHA main office / other provider name)	Eligibility (public housing or section 8 participants or both)
Substance Abuse	<i>100</i>	<i>other</i>	<i>Berkeley Rec Center</i>	<i>both</i>
Self Esteem Program	60	<i>other</i>	<i>Berkeley Rec Center</i>	<i>both</i>
Youth Programs	30	<i>other</i>	<i>Berkeley Rec Center</i>	<i>both</i>
Parenting Skills	15	<i>other</i>	<i>Berkeley Rec Center</i>	<i>both</i>
Meals for Elderly	19	<i>other</i>	<i>Berkeley Rec Center</i>	<i>both</i>

(2) Family Self Sufficiency program/s

a. Participation Description

Family Self Sufficiency (FSS) Participation		
Program	Required Number of Participants (start of FY 2004` Estimate)	Actual Number of Participants (As of: 18/02/04)
Public Housing	0	0
Section 8	57	0

b. Yes No: If the PHA is not maintaining the minimum program size required by HUD, does the most recent FSS Action Plan address the steps the PHA plans to take to achieve at least the minimum program size?

If no, list steps the PHA will take below:

The Waterbury Housing Authority is currently in the process of seeking a waiver from HUD for exemption from the FSS Program requirements.

C. Welfare Benefit Reductions

1. The PHA is complying with the statutory requirements of section 12(d) of the U.S. Housing Act of 1937 (relating to the treatment of income changes resulting from welfare program requirements) by: (select all that apply)

- Adopting appropriate changes to the PHA's public housing rent determination policies and train staff to carry out those policies
- Informing residents of new policy on admission and reexamination
- Actively notifying residents of new policy at times in addition to admission and reexamination.
- Establishing or pursuing a cooperative agreement with all appropriate TANF agencies regarding the exchange of information and coordination of services
- Establishing a protocol for exchange of information with all appropriate TANF agencies
- Other: (list below)

D. Reserved for Community Service Requirement pursuant to section 12(c) of the U.S. Housing Act of 1937

13. PHA Safety and Crime Prevention Measures

[24 CFR Part 903.7 9 (m)]

Exemptions from Component 13: High performing and small PHAs not participating in PHDEP and Section 8 Only PHAs may skip to component 15. High Performing and small PHAs that are participating in PHDEP and are submitting a PHDEP Plan with this PHA Plan may skip to sub-component D.

A. Need for measures to ensure the safety of public housing residents

1. Describe the need for measures to ensure the safety of public housing residents (select all that apply)

- High incidence of violent and/or drug-related crime in some or all of the PHA's developments
- High incidence of violent and/or drug-related crime in the areas surrounding or adjacent to the PHA's developments
- Residents fearful for their safety and/or the safety of their children
- Observed lower-level crime, vandalism and/or graffiti
- People on waiting list unwilling to move into one or more developments due to perceived and/or actual levels of violent and/or drug-related crime
- Other (describe below)

2. What information or data did the PHA use to determine the need for PHA actions to improve safety of residents (select all that apply).

- Safety and security survey of residents
- Analysis of crime statistics over time for crimes committed "in and around" public housing authority
- Analysis of cost trends over time for repair of vandalism and removal of graffiti
- Resident reports
- PHA employee reports
- Police reports
- Demonstrable, quantifiable success with previous or ongoing anticrime/anti drug programs
- Other (describe below)

3. Which developments are most affected? (list below)

Berkeley Heights
Springbrook
Truman

B. Crime and Drug Prevention activities the PHA has undertaken or plans to undertake in the next PHA fiscal year

1. List the crime prevention activities the PHA has undertaken or plans to undertake: (select all that apply)

- Contracting with outside and/or resident organizations for the provision of crime-and/or drug-prevention activities
- Crime Prevention Through Environmental Design
- Activities targeted to at-risk youth, adults, or seniors
- Volunteer Resident Patrol/Block Watchers Program
- Other (describe below)

4. Which developments are most affected? (list below)

Berkeley Heights

C. Coordination between PHA and the police

1. Describe the coordination between the PHA and the appropriate police precincts for carrying out crime prevention measures and activities: (select all that apply)

- Police involvement in development, implementation, and/or ongoing evaluation of drug-elimination plan
- Police provide crime data to housing authority staff for analysis and action
- Police have established a physical presence on housing authority property (e.g., community policing office, officer in residence)
- Police regularly testify in and otherwise support eviction cases
- Police regularly meet with the PHA management and residents
- Agreement between PHA and local law enforcement agency for provision of above-baseline law enforcement services
- Other activities (list below)

2. Which developments are most affected? (list below)

Berkeley Heights *Pearl Lake* *South End*
Springbrook *Truman Road* *Scattered Sites*
Oak Terrace *Austin Road*

D. Additional information as required by PHDEP/PHDEP Plan

PHAs eligible for FY 2000 PHDEP funds must provide a PHDEP Plan meeting specified requirements prior to receipt of PHDEP funds.

- Yes No: Is the PHA eligible to participate in the PHDEP in the fiscal year covered by this PHA Plan?
- Yes No: Has the PHA included the PHDEP Plan for FY 2000 in this PHA Plan?
- Yes No: This PHDEP Plan is an Attachment. (Attachment Filename: CT006f01)

14. RESERVED FOR PET POLICY

[24 CFR Part 903.7 9 (n)]

15. Civil Rights Certifications

[24 CFR Part 903.7 9 (o)]

Civil rights certifications are included in the PHA Plan Certifications of Compliance with the PHA Plans and Related Regulations.

16. Fiscal Audit

[24 CFR Part 903.7 9 (p)]

- 1. Yes No: Is the PHA required to have an audit conducted under section 5(h)(2) of the U.S. Housing Act of 1937 (42 U.S.C. 1437c(h))? (If no, skip to component 17.)
- 2. Yes No: Was the most recent fiscal audit submitted to HUD?
- 3. Yes No: Were there any findings as the result of that audit?
- 4. Yes No: If there were any findings, do any remain unresolved?

- If yes, how many unresolved findings remain? _____
5. Yes No: Have responses to any unresolved findings been submitted to HUD?
If not, when are they due (state below)?

17. PHA Asset Management

[24 CFR Part 903.7 9 (q)]

Exemptions from component 17: Section 8 Only PHAs are not required to complete this component. High performing and small PHAs are not required to complete this component.

1. Yes No: Is the PHA engaging in any activities that will contribute to the long-term asset management of its public housing stock , including how the Agency will plan for long-term operating, capital investment, rehabilitation, modernization, disposition, and other needs that have **not** been addressed elsewhere in this PHA Plan?
2. What types of asset management activities will the PHA undertake? (select all that apply)
- Not applicable
 - Private management
 - Development-based accounting
 - Comprehensive stock assessment
 - Other: (list below)
3. Yes No: Has the PHA included descriptions of asset management activities in the **optional** Public Housing Asset Management Table?

18. Other Information

[24 CFR Part 903.7 9 (r)]

A. Resident Advisory Board Recommendations

1. Yes No: Did the PHA receive any comments on the PHA Plan from the Resident Advisory Board/s?

A meeting was held with the Resident Advisory Group to review the draft Agency Plan. The members of the Advisory Group thought the Agency Plan was well prepared and had no real comments or concerns. The group did speak about some maintenance issues, which had nothing to do with the plan. The maintenance issues were addressed satisfactorily by the Director of Building and Grounds.

2. If yes, the comments are: (if comments were received, the PHA **MUST** select one)
- Attached at Attachment (File name)
 - Provided below:
3. In what manner did the PHA address those comments? (select all that apply)

- Considered comments, but determined that no changes to the PHA Plan were necessary.
- The PHA changed portions of the PHA Plan in response to comments
List changes below:
- Other: (list below)

B. Description of Election process for Residents on the PHA Board

1. Yes No: Does the PHA meet the exemption criteria provided section 2(b)(2) of the U.S. Housing Act of 1937? (If no, continue to question 2; if yes, skip to sub-component C.)
2. Yes No: Was the resident who serves on the PHA Board elected by the residents? (If yes, continue to question 3; if no, skip to sub-component C.)

3. Description of Resident Election Process

a. Nomination of candidates for place on the ballot: (select all that apply)

- Candidates were nominated by resident and assisted family organizations
- Candidates could be nominated by any adult recipient of PHA assistance
- Self-nomination: Candidates registered with the PHA and requested a place on ballot
- Other: (describe)

b. Eligible candidates: (select one)

- Any recipient of PHA assistance
- Any head of household receiving PHA assistance
- Any adult recipient of PHA assistance
- Any adult member of a resident or assisted family organization
- Other (list)

c. Eligible voters: (select all that apply)

- All adult recipients of PHA assistance (public housing and section 8 tenant-based assistance)
- Representatives of all PHA resident and assisted family organizations
- Other (list)

C. Statement of Consistency with the Consolidated Plan

For each applicable Consolidated Plan, make the following statement (copy questions as many times as necessary).

1. Consolidated Plan jurisdiction: (provide name here) *City of Waterbury*
2. The PHA has taken the following steps to ensure consistency of this PHA Plan with the Consolidated Plan for the jurisdiction: (select all that apply)
 - The PHA has based its statement of needs of families in the jurisdiction on the needs expressed in the Consolidated Plan/s.

- The PHA has participated in any consultation process organized and offered by the Consolidated Plan agency in the development of the Consolidated Plan.
 - The PHA has consulted with the Consolidated Plan agency during the development of this PHA Plan.
 - Activities to be undertaken by the PHA in the coming year are consistent with the initiatives contained in the Consolidated Plan. (list below)
 - Other: (list below)
4. The Consolidated Plan of the jurisdiction supports the PHA Plan with the following actions and commitments: (describe below)

D. Other Information Required by HUD

Use this section to provide any additional information requested by HUD.

Substantial deviations or significant amendments or modifications are defined as discretionary changes in the plans or policies of the Housing Authority that fundamentally change the mission, goals, objectives, or plan of the agency and which require formal approval of the Board of Commissioners.

Attachments

Use this section to provide any additional attachments referenced in the Plans.

CT006a01 Organizational Chart
CT006b01 Flat Rents Schedule
CT006c01 Goals and Accomplishments
CT006d01 Component 3, (6) Deconcentration and Income Mixing
CT006e01 Voluntary Conversion Initial Assessments
CT006f01 Pet Policy Summary
CT006g01 Resident Member of the PHA Governing Board
CT006h01 Membership of the Resident Advisory Board
CT006i01 2002 Performance and Evaluation Report Revision #2
CT006j01 2003 Performance and Evaluation Report Revision #1
CT006k01 2003 Performance and Evaluation Report Additional Funding
CT006l01 2004 Performance and Evaluation Report Revision #2
CT006m01 2003 Replacement Housing Factor Performance and Eval. Rpt
CT006n01 2004 Replacement Housing Factor Performance and Eval. Rpt
Revision #1

HOUSING AUTHORITY OF THE CITY OF WATERBURY

ORGANIZATIONAL CHART

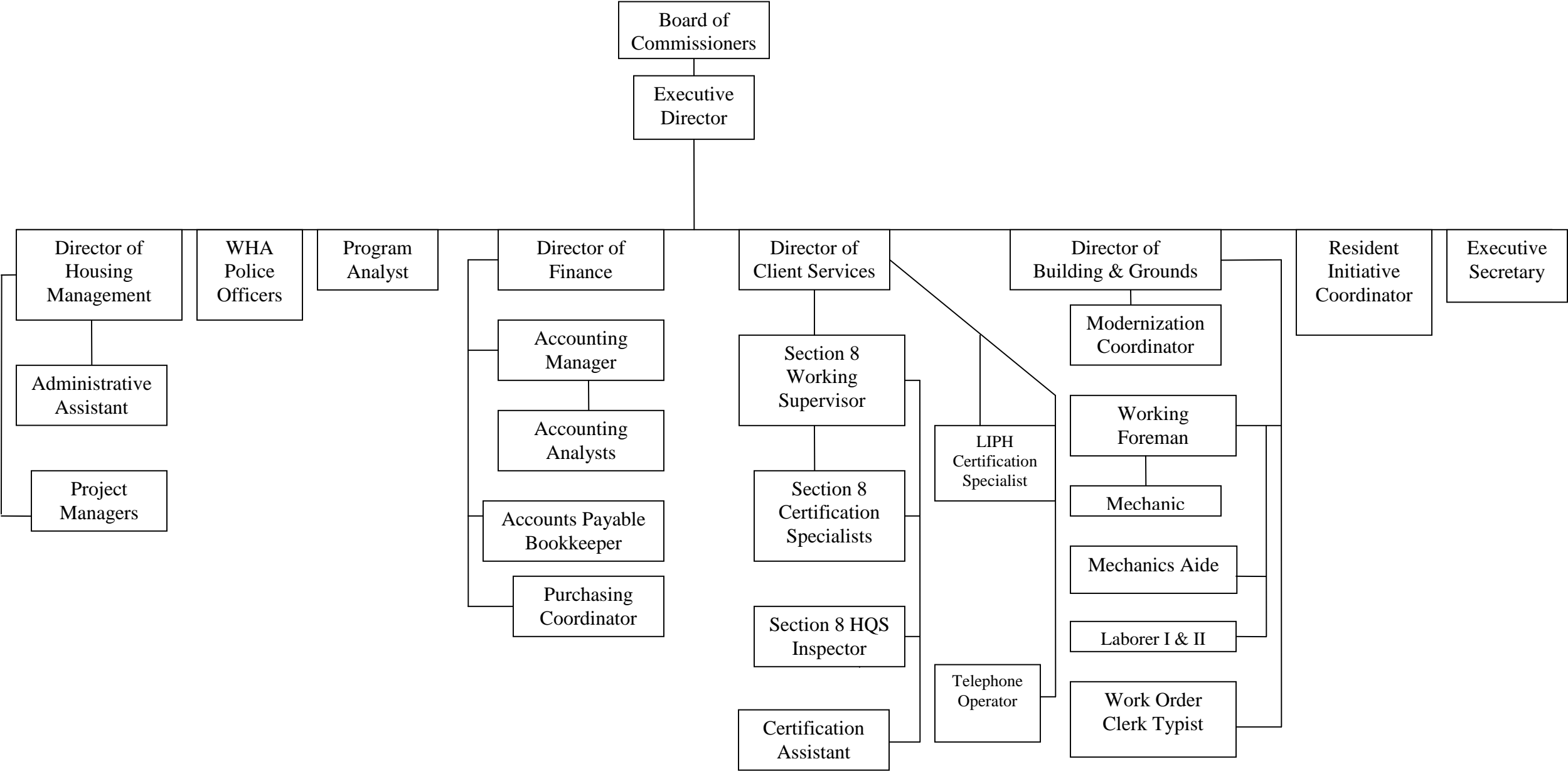

WATERBURY HOUSING AUTHORITY FLAT RENTS NOTE (Rents are inclusive of all utilities except at all developments with exception of the Bergin Building. At the Bergin Building all utilities are included electricity.

	OBR	1BR	2BR	3BR	4BR	5BR
		<u>BERKELEY HEIGHTS</u>				
Garden	-0-	432	552	672	744	-0-
Townhouse	-0-	-0-	576	714	780	-0-
		<u>BERGIN BUILDING</u>				
	420	486	-0-	-0-	-0-	-0-
		<u>OAK TERRACE</u>				
	-0-	-0-	624	774	888	-0-
		<u>PEARL LAKE</u>				
	-0-	-0-	-0-	774	858	936
		<u>SPRINGBROOK</u>				
	-0-	-0-	618	768	864	936
		<u>TRUMAN</u>				
	-0-	-0-	687	726	804	888
		<u>AUSTIN ROAD</u>				
	-0-	-0-	-0-	786	-0-	-0-
		<u>SOUTH END</u>				
	-0-	-0-	-0-	696	828	-0-
		<u>SCATTERED SITES</u>				
	-0-	-0-	-0-	780	864	-0-

**Housing Authority of the City of Waterbury
Goals and Accomplishments – FY 2004**

HUD Strategic Goal #1:

Expand the supply of Assisted Housing: The Waterbury Housing Authority applied for rental vouchers based on a NOFA published on February 22, 2002 and received 128 vouchers. The Authority is in the process of assembling plans and specifications for ten (10) additional Public Housing units.

Improve the quality of Public Housing: The Waterbury Housing Authority has reorganized its maintenance staff to provide better accountability for maintenance at each development. The work order system has already been revised.

Renovate or Modernize Public Housing Units: The Waterbury Housing Authority continues to upgrade and improve its Public Housing inventory through the Capital Fund Program.

Improve Voucher Management: The Waterbury Housing Authority has hired additional Section 8 Staff to better service our clients.

HUD Strategic Goal #2:

Implement Public Housing Security Improvements: The Waterbury Housing Authority continues to employ a police force that keeps drug activity to a minimum.

HUD Strategic Goal #3:

Promote Self-Sufficiency and Asset Development of Assisted Households: The Waterbury Housing Authority has hired a Resident Initiatives Coordinator to work with our clients and see that the support service they need they receive.

HUD Strategic Goal #4:

Undertake affirmative measures to ensure access to assisted housing regardless of race, color, religion, national origin, sex, family status and disability: The Housing Authority is committed to a regional advertising approach for Section 8 Landlords and Tenants.

Undertake affirmative measures to provide a suitable living environment for families living in assisted housing, regardless of race, color, religion, national origin, sex, family status and disability: Upgrade facilities for persons with disabilities and comply with PHAS exigent and fire safety requirements.

Other PHA Goals and Objectives

Goal #1:

To manage the Housing Authority of the City of Waterbury programs in an efficient and effective manner, and be recognized as a high performer by 2009 under PHAS and SEMAP.

The Housing Authority of the City of Waterbury shall continue to excel in providing and training, a motivating work environment with a capable and efficient team of employees to operate as a customer friendly and fiscally prudent leader in the public housing industry.

The Housing Authority of the City of Waterbury shall continue to excel in providing services to residents and the community through involvement in all community activities.

The Housing Authority of the City of Waterbury will continue to work with other community social service providers to ensure that adequate social services are provided to all residents of the Housing Authority of the City of Waterbury.

Goal #2:

To provide a safe and secure environment in the Housing Authority of the City of Waterbury developments.

The Housing Authority of the City of Waterbury will continue to employ Housing Authority Police and continue to work with Waterbury Police Department and our residents to ensure safe neighborhoods, understanding that safe neighborhoods are the responsibility of everyone, the resident, the police and not just the housing authority.

Goal #3:

Expand the range and quality of housing choices available to participants in the Housing Authority of the City of Waterbury tenant-based assistance program.

The Housing Authority of the City of Waterbury shall sustain a utilization rate of 98% of its Budget Authority.

The Housing Authority of the City of Waterbury shall attract 15 new landlords who want to participate in the voucher program by June 30, 2006.

Attachment d

Component 3, (6) Deconcentration and Income Mixing

- a. Yes No: Does the PHA have any general occupancy (family) public housing developments covered by the deconcentration rule? If no, this section is complete. If yes, continue to the next question.
- b. Yes No: Do any of these covered developments have average incomes above or below 85% to 115% of the average incomes of all such developments? If no, this section is complete.

If yes, list these developments as follows:

Deconcentration Policy for Covered Developments			
Development Name:	Number of Units	Explanation (if any) [see step 4 at §903.2(c)(1)(iv)]	Deconcentration policy (if no explanation) [see step 5 at §903.2(c)(1)(v)]

Component 10 (B) Voluntary Conversion Initial Assessments – Attachment E

- a. How many of the PHA’s developments are subject to the Required Initial Assessments? 8
- b. How many of the PHA’s developments are not subject to the Required Initial Assessments based on exemptions (e.g., elderly and/or disabled developments not general occupancy projects)? 1
- c. How many Assessments were conducted for the PHA’s covered developments?
 1
- d. Identify PHA developments that may be appropriate for conversion based on the Required Initial Assessments:

NONE

Development Name	Number of Units

- e. If the PHA has not completed the Required Initial Assessments, describe the status of these assessments:

Pet Policy Summary

A. Pet Rules

1. Residents may have common household pets. Common household pets as authorized by this policy means a domesticated animal, such as cats, dogs, fish, birds, rodents (including rabbits) and turtles, that are traditionally kept in the home for pleasure rather than for commercial purposes.
2. Residents will register their pet with the Authority **BEFORE** it is brought onto the Authority premises, and will update the registration annually.
3. Cats and dogs shall be limited to small breeds where total weight shall not exceed twenty (20) pounds and total height at the shoulder shall not exceed twelve (12) inches. The size limitations do not apply to service animals.
4. No chows, pit bulls, german police dogs, dobermans, rotweilers, or any other known fighter breed will be allowed on the premises.
5. All cat and dog pets shall be neutered or spayed, and verified by veterinarian, cost to be paid by the owner. Pet owners will be required to present a certificate of health from their veterinarian verifying all required annual vaccines, initially and at re-examination.
6. A non-refundable pet fee of \$100 per bedroom in the pet owner's unit shall be made to the Housing Authority. Such fee will be a one-time fee (per pet) and shall be used to help cover the cost of damages to the unit caused by the pet.
7. Pets shall be quartered in the Residents unit.
8. Dogs and cats shall be kept on a leash and controlled by a responsible individual when taken outside.
9. No doghouses will be allowed on the premises.
10. Pets (dogs and cats), shall be allowed to run only on the owner's lawn and owners shall clean up after pet after each time the animal eliminates.
11. The City Ordinance concerning pets will be complied with.
12. Pets shall be removed from the premises when their conduct or condition is duly determined to constitute a nuisance or a threat to the health and safety of the pet owner or other occupants of the Authority.
13. Birds must be kept in regular birdcages and not allowed to fly throughout the unit.
14. Each resident family will be allowed to house only one (1) animal at a time. Visiting guests with pets will not be allowed.
15. Dishes or containers for food and water will be located within the owner's apartment. Food and/or table scraps, will not be deposited on the owners porches or yard.

16. Residents will not feed or water stray animals or wild animals.
17. Pets will not be allowed on specified common areas (under clotheslines, social rooms, office, maintenance space, etc.).
18. Each resident family will be responsible for the noise or odor caused by their pet. Obnoxious odors can cause health problems and will not be tolerated.
19. Action may be taken by the Housing Authority for violation of any of the above rules.

Required Attachment G: Resident Member on the PHA Governing Board

1. Yes No: Does the PHA governing board include at least one member who is directly assisted by the PHA this year? (if no, skip to #2)

A. Name of resident member(s) on the governing board: Arthur Jones

B. How was the resident board member selected: (select one)?

Elected

Appointed

C. The term of appointment is (include the date term expires): 02/01/05 - 01/31/09

2. A. If the PHA governing board does not have at least one member who is directly assisted by the PHA, why not?

the PHA is located in a State that requires the members of a governing board to be salaried and serve on a full time basis

the PHA has less than 300 public housing units, has provided reasonable notice to the resident advisory board of the opportunity to serve on the governing board, and has not been notified by any resident of their interest to participate in the Board.

Other (explain):

B. Date of next term expiration of a governing board member: 1/31/06

Name and title of appointing official(s) for governing board (indicate appointing official for the next position):

Required Attachment H: Membership of the Resident Advisory Board or Boards

List members of the Resident Advisory Board or Boards: (If the list would be unreasonably long, list organizations represented or otherwise provide a description sufficient to identify how members are chosen.)

Section 8 Tenants

Caroline Arce
23 Carmen Street
Waterbury, CT 06706

Zoraida Rosado
462 Highland Ave. 1st Floor
Waterbury, CT 06708

Wanda Alejandro
459 Hill Street #1
Waterbury, CT 06704

Maria E. Rodriquez
462 Highland Ave. 2nd Floor
Waterbury, CT 06708

Low-Income Public Housing Tenants

Felicita Rosado
51 Gilyard Drive Apt. B
Waterbury, CT 06706

Larry Chapman
70 Lakewood Road
Waterbury, CT 06704

Berkeley Tenants:

Carlos Arrindell
171 Harris Circle #2G
Waterbury, CT 06704

Truman Apartments

Dora Henry
1873B North Main St.
Waterbury, CT 06704

**Annual Statement/Performance and Evaluation Report
Capital Fund Program and Capital Fund Program Replacement Housing Factor (CFP/CFPRHF) Part I:
Summary**

PHA Name: Housing Authority of the City of Waterbury	Grant Type and Number Capital Fund Program Grant No: CT26PO0650102 Replacement Housing Factor Grant No:	Federal FY of Grant: 2002
--	--	---

Original Annual Statement Reserve for Disasters/ Emergencies Revised Annual Statement (revision no:2)
 Performance and Evaluation Report for Period Ending: 12/31/04 Final Performance and Evaluation Report

Line No.	Summary by Development Account	Total Estimated Cost		Total Actual Cost	
		Original	Revised	Obligated	Expended
1	Total non-CFP Funds				
2	1406 Operations				
3	1408 Management Improvements	285,000.00	419,305.15	419,305.15	419,305.15
4	1410 Administration	135,770.00	269,545.00	269,545.00	269,545.00
5	1411 Audit				
6	1415 Liquidated Damages				
7	1430 Fees and Costs	80,000.00	108,321.74	108,321.74	69,064.88
8	1440 Site Acquisition				
9	1450 Site Improvement	85,490.00	0	0	0
10	1460 Dwelling Structures	919,000.00	687,709.27	687,709.27	627,808.54
11	1465.1 Dwelling Equipment—Nonexpendable				
12	1470 Nondwelling Structures				
13	1475 Nondwelling Equipment	0	20,378.84	20,378.84	20,378.84
14	1485 Demolition				
15	1490 Replacement Reserve				
16	1492 Moving to Work Demonstration				
17	1495.1 Relocation Costs				
18	1499 Development Activities				
19	1501 Collateralization or Debt Service				

**Annual Statement/Performance and Evaluation Report
 Capital Fund Program and Capital Fund Program Replacement Housing Factor (CFP/CFPRHF) Part I:
 Summary**

PHA Name: Housing Authority of the City of Waterbury	Grant Type and Number Capital Fund Program Grant No: CT26PO0650102 Replacement Housing Factor Grant No:	Federal FY of Grant: 2002
--	--	---

Original Annual Statement Reserve for Disasters/ Emergencies Revised Annual Statement (revision no:2)
 Performance and Evaluation Report for Period Ending: 12/31/04 Final Performance and Evaluation Report

Line No.	Summary by Development Account	Total Estimated Cost		Total Actual Cost	
		Original	Revised	Obligated	Expended
20	1502 Contingency				
21	Amount of Annual Grant: (sum of lines 2 – 20)	1,505,260.00	1,505,260.00	1,505,260.00	1,406,102.41
22	Amount of line 21 Related to LBP Activities				
23	Amount of line 21 Related to Section 504 compliance				
24	Amount of line 21 Related to Security – Soft Costs				
25	Amount of Line 21 Related to Security – Hard Costs	0	100,000.00	100,000.00	100,000.00
26	Amount of line 21 Related to Energy Conservation Measures				

Annual Statement/Performance and Evaluation Report
Capital Fund Program and Capital Fund Program Replacement Housing Factor (CFP/CFPRHF)
Part II: Supporting Pages

PHA Name: Housing Authority of the City of Waterbury		Grant Type and Number Capital Fund Program Grant No: CT26PO0650102 Replacement Housing Factor Grant No:				Federal FY of Grant: 2002		
Development Number Name/HA-Wide Activities	General Description of Major Work Categories	Dev. Acct No.	Quantity	Total Estimated Cost		Total Actual Cost		Status of Work
				Original	Revised	Funds Obligated	Funds Expended	
CT 6-1 Berkeley Heights	Paving	1450		25,490.00	0	0	0	
CT 6-3 Bergin Building	Paving	1450		60,000.00	0	0	0	
	TOTAL	1450		85,490.00	0	0	0	
CT 6-1 Berkeley Heights	Canopies – Emergency	1460		151,975.87	151,975.87	151,975.87	151,975.87	
CT 6-3 Bergin Buildings	Renovation of Wing Apts. (24 Units) Upgrade Community Room	1460 1460		0 20,000.00	0 0	0 0	0 0	
CT 6-5 Pearl Lake	Siding Replace Hot Water Heaters, Furnaces	1460 1460		0 50,000.00	0 0	0 0	0 0	
CT 6-7 Truman	Replace Hot Water Heaters, Furnaces, Baseboard Renovation of Kitchens & Bathrooms	1460 1460		697,024.13 92,518.15	443,215.25 92,518.15	443,215.25 92,518.15	383,314.52 92,518.15	
	TOTAL	1460		919,000.00	687,709.27	687,709.27	627,808.54	

Annual Statement/Performance and Evaluation Report
Capital Fund Program and Capital Fund Program Replacement Housing Factor (CFP/CFPRHF)
Part II: Supporting Pages

PHA Name: Housing Authority of the City of Waterbury		Grant Type and Number Capital Fund Program Grant No: CT26PO0650102 Replacement Housing Factor Grant No:				Federal FY of Grant: 2002		
Development Number Name/HA-Wide Activities	General Description of Major Work Categories	Dev. Acct No.	Quantity	Total Estimated Cost		Total Actual Cost		Status of Work
				Original	Revised	Funds Obligated	Funds Expended	
PHA-Wide	Architectural and Engineering Fees	1430		50,000.00	93,172.93	93,172.93	64,777.88	
	Clerk of the Works	1430		30,000.00	15,148.81	15,148.81	4,287.00	
	SUBTOTAL	1430		80,000.00	108,321.74	108,321.74	69,064.88	
	Management Training	1408		30,000.00	0	0	0.00	
	Reduce Vacancies	1408		100,671.82	245,585.77	245,585.77	245,585.77	
	Computers	1408		29,328.18	64,167.38	64,167.38	64,167.38	
	Resident Initiatives	1408		25,000.00	0	0	0	
	Security	1408		100,000.00	100,000.00	100,000.00	100,000.00	
	Berkeley Heights Tenant Council	1408		0	9,552.00	9,552.00	9,552.00	
	SUBTOTAL	1408		285,000.00	419,305.15	419,305.15	419,305.15	
	Modernization Coordinator	1410		52,000.00	110,000.00	110,000.00	110,000.00	
	Modernization Specialist	1410		40,000.00	109,543.99	109,543.99	109,543.99	
	Benefits	1410		41,510.00	50,001.01	50,001.01	50,001.01	
	Advertisements	1410		2,260.00	0	0	0	
	SUBTOTAL	1410		135,770.00	269,545.00	269,545.00	269,545.00	

**Annual Statement/Performance and Evaluation Report
 Capital Fund Program and Capital Fund Program Replacement Housing Factor (CFP/CFPRHF)
 Part III: Implementation Schedule**

PHA Name: Housing Authority of the City of Waterbury		Grant Type and Number Capital Fund Program No: CT26PO0650102 Replacement Housing Factor No:				Federal FY of Grant: 2002	
Development Number Name/HA-Wide Activities	All Fund Obligated (Quarter Ending Date)			All Funds Expended (Quarter Ending Date)			Reasons for Revised Target Dates
	Original	Revised	Actual	Original	Revised	Actual	
CT6-1 Berkeley Heights	06-30-04		12-31-04	06-30-06			
CT6-3 Bergin Building	06-30-04		12-31-04	06-30-06			
CT6-5 Pearl Lake	06-30-04		12-31-04	06-30-06			
CT6-7 Truman	06-30-04		12-31-04	06-30-06			
PHA Wide	06-30-04		12-31-04	06-30-06			

12. Capital Fund Program and Capital Fund Program Replacement Housing Factor Annual Statement/Performance and Evaluation Report

Annual Statement/Performance and Evaluation Report					
Capital Fund Program and Capital Fund Program Replacement Housing Factor (CFP/CFPRHF) Part I: Summary					
PHA Name: Housing Authority of the City of Waterbury		Grant Type and Number Capital Fund Program Grant No: CT26PO0650103 Replacement Housing Factor Grant No:			Federal FY of Grant: 2003
<input type="checkbox"/> Original Annual Statement <input type="checkbox"/> Reserve for Disasters/ Emergencies <input checked="" type="checkbox"/> Revised Annual Statement (revision no: 1) <input checked="" type="checkbox"/> Performance and Evaluation Report for Period Ending:12/31/04 <input type="checkbox"/> Final Performance and Evaluation Report					
Line	Summary by Development Account	Total Estimated Cost		Total Actual Cost	
		Original	Revised	Obligated	Expended
1	Total non-CFP Funds				
2	1406 Operations				
3	1408 Management Improvements	225,000.00	225,000.00	0	0
4	1410 Administration	113,385.00	113,385.00	113,385.00	0
5	1411 Audit				
6	1415 Liquidated Damages				
7	1430 Fees and Costs	30,000.00	85,000.00	30,000.00	0
8	1440 Site Acquisition				
9	1450 Site Improvement				
10	1460 Dwelling Structures	765,474.00	710,474.00	0	0
11	1465.1 Dwelling Equipment—Nonexpendable				
12	1470 Nondwelling Structures				
13	1475 Nondwelling Equipment				
14	1485 Demolition				
15	1490 Replacement Reserve				
16	1492 Moving to Work Demonstration				
17	1495.1 Relocation Costs				
18	1499 Development Activities				
19	1501 Collateralization or Debt Service				
20	1502 Contingency				
21	Amount of Annual Grant: (sum of lines 2 – 20)	1,133,859.00	1,133,859.00	143,385.00	0
22	Amount of line 21 Related to LBP Activities				
23	Amount of line 21 Related to Section 504 compliance				
24	Amount of line 21 Related to Security – Soft Costs				
25	Amount of Line 21 Related to Security – Hard Costs	0	100,000.00		
26	Amount of line 21 Related to Energy Conservation Measures				

12. Capital Fund Program and Capital Fund Program Replacement Housing Factor Annual Statement/Performance and Evaluation Report

Annual Statement/Performance and Evaluation Report								
Capital Fund Program and Capital Fund Program Replacement Housing Factor (CFP/CFPRHF)								
Part II: Supporting Pages								
PHA Name: Housing Authority of the City of Waterbury		Grant Type and Number Capital Fund Program Grant No: CT26PO0650103 Replacement Housing Factor Grant No:				Federal FY of Grant: 2003		
Development Number Name/HA-Wide Activities	General Description of Major Work Categories	Dev. Acct No.	Quantity	Total Estimated Cost		Total Actual Cost		Status of Work
				Original	Revised	Funds Obligated	Funds Expended	
CT 6-3 Bergin Bldg.	Renovations of Wing Apts. (12 Units)	1460	12	405,474.00	0	0	0	
	SUBTOTAL	1460		405,474.00	0	0	0	
CT 6-8 Austin Road	Kitchens and Bathrooms	1460	36	360,000.00	0	0	0	
	SUBTOTAL	1460		360,000.00	0	0	0	
CT 6-9 South End	Complete Unit Renovation	1460	21	0	710,474.00	0	0	
	SUBTOTAL	1460			710,474.00	0	0	
PHA-Wide	Modernization Coordinator	1410		44,000.00	50,000.00	50,000.00	0	
	Modernization Assistant	1410		34,019.00	16,128.00	16,128.00	0	
	Director of Finance	1410		0	5,000.00	5,000.00	0	
	Director of Bldg. & Grounds	1410		0	5,000.00	5,000.00	0	
	Benefits	1410		33,106.00	34,257.00	34,257.00	0	
	Advertisement	1410		2,260.00	3,000.00	3,000.00	0	
	SUBTOTAL	1410		69,385.00	113,385.00	113,385.00	0	

12. Capital Fund Program and Capital Fund Program Replacement Housing Factor Annual Statement/Performance and Evaluation Report

Annual Statement/Performance and Evaluation Report Capital Fund Program and Capital Fund Program Replacement Housing Factor (CFP/CFPRHF) Part II: Supporting Pages								
PHA Name: Housing Authority of the City of Waterbury		Grant Type and Number Capital Fund Program Grant No: CT26PO0650103 Replacement Housing Factor Grant No:			Federal FY of Grant: 2003			
Development Number Name/HA-Wide Activities	General Description of Major Work Categories	Dev. Acct No.	Quantity	Total Estimated Cost		Total Actual Cost		Status of Work
				Original	Revised	Funds Obligated	Funds Expended	
PHA-Wide	Reduce Vacancies	1408		90,000.00	65,000.00	0	0	
	Resident Initiatives	1408		50,000.00	25,000.00	0	0	
	Security	1408		80,000.00	100,000.00	0	0	
	Computers	1408		5,000.00	0	0	0	
	Training	1408		0	35,000.00	0	0	
	SUBTOTAL	1408		225,000.00	225,000.00	0	0	
PHA-Wide	Clerk of Works	1430		30,000.00	0	0	0	
	Consulting Fees	1430		0	30,000.00	30,000.00	0	
	SUBTOTAL	1430		30,000.00	30,000.00	30,000.00	0	
CT 6-3 Bergin Apts.	A&E Fees	1430		0	38,000.00	0	0	
	SUBTOTAL	1430		0	38,000.00	0	0	
CT 6-9 South End	A&E Fees	1430		0	17,000.00	0	0	
	SUBTOTAL	1430		0	17,000.00	0	0	

12. Capital Fund Program and Capital Fund Program Replacement Housing Factor Annual Statement/Performance and Evaluation Report

Annual Statement/Performance and Evaluation Report Capital Fund Program and Capital Fund Program Replacement Housing Factor (CFP/CFPRHF) Part III: Implementation Schedule							
PHA Name: Housing Authority of the City of Waterbury		Grant Type and Number Capital Fund Program No: CT26PO0650103 Replacement Housing Factor No:				Federal FY of Grant: 2003	
Development Number Name/HA-Wide Activities	All Fund Obligated (Quarter Ending Date)			All Funds Expended (Quarter Ending Date)			Reasons for Revised Target Dates
	Original	Revised	Actual	Original	Revised	Actual	
CT 6-3 Bergin Building	09-16-05			09-16-07			
CT 6-8 Austin Road	09-16-05			09-16-07			
PHA-Wide	09-16-05			09-16-07			

12. Capital Fund Program and Capital Fund Program Replacement Housing Factor Annual Statement/Performance and Evaluation Report

Annual Statement/Performance and Evaluation Report					
Capital Fund Program and Capital Fund Program Replacement Housing Factor (CFP/CFPRHF) Part I: Summary					
PHA Name: Housing Authority of the City of Waterbury		Grant Type and Number Capital Fund Program Grant No: CT26PO0650203 Replacement Housing Factor Grant No:			Federal FY of Grant: 2003
<input checked="" type="checkbox"/> Original Annual Statement <input type="checkbox"/> Reserve for Disasters/ Emergencies <input type="checkbox"/> Revised Annual Statement (revision no:) <input checked="" type="checkbox"/> Performance and Evaluation Report for Period Ending: 12/31/04 <input type="checkbox"/> Final Performance and Evaluation Report					
Line	Summary by Development Account	Total Estimated Cost		Total Actual Cost	
		Original	Revised	Obligated	Expended
1	Total non-CFP Funds				
2	1406 Operations				
3	1408 Management Improvements				
4	1410 Administration				
5	1411 Audit				
6	1415 Liquidated Damages				
7	1430 Fees and Costs	25,000.00		25,000.00	
8	1440 Site Acquisition				
9	1450 Site Improvement				
10	1460 Dwelling Structures	225,733.00			
11	1465.1 Dwelling Equipment—Nonexpendable				
12	1470 Nondwelling Structures				
13	1475 Nondwelling Equipment				
14	1485 Demolition				
15	1490 Replacement Reserve				
16	1492 Moving to Work Demonstration				
17	1495.1 Relocation Costs				
18	1499 Development Activities				
19	1501 Collateralization or Debt Service				
20	1502 Contingency				
21	Amount of Annual Grant: (sum of lines 2 – 20)	250,733.00		25,000.00	
22	Amount of line 21 Related to LBP Activities				
23	Amount of line 21 Related to Section 504 compliance				
24	Amount of line 21 Related to Security – Soft Costs				
25	Amount of Line 21 Related to Security – Hard Costs				
26	Amount of line 21 Related to Energy Conservation Measures				

12. Capital Fund Program and Capital Fund Program Replacement Housing Factor Annual Statement/Performance and Evaluation Report

Annual Statement/Performance and Evaluation Report								
Capital Fund Program and Capital Fund Program Replacement Housing Factor (CFP/CFPRHF)								
Part II: Supporting Pages								
PHA Name: Housing Authority of the City of Waterbury		Grant Type and Number Capital Fund Program Grant No: CT26PO0650203 Replacement Housing Factor Grant No:			Federal FY of Grant: 2003			
Development Number Name/HA-Wide Activities	General Description of Major Work Categories	Dev. Acct No.	Quantity	Total Estimated Cost		Total Actual Cost		Status of Work
				Original	Revised	Funds Obligated	Funds Expended	
CT-9 South End	Complete Unit Renovations	1460	21	225,733.00		0	0	
CT-9 South End	Architectural Fees	1430	21	25,000.00		25,000.00	0	

12. Capital Fund Program and Capital Fund Program Replacement Housing Factor Annual Statement/Performance and Evaluation Report

Annual Statement/Performance and Evaluation Report Capital Fund Program and Capital Fund Program Replacement Housing Factor (CFP/CFPRHF) Part III: Implementation Schedule							
PHA Name: Housing Authority of the City of Waterbury		Grant Type and Number Capital Fund Program No: CT26PO0650203 Replacement Housing Factor No:				Federal FY of Grant: 2003	
Development Number Name/HA-Wide Activities	All Fund Obligated (Quarter Ending Date)			All Funds Expended (Quarter Ending Date)			Reasons for Revised Target Dates
	Original	Revised	Actual	Original	Revised	Actual	
CT-9 South End	02-12-06			02-12-08			

Annual Statement/Performance and Evaluation Report
Capital Fund Program and Capital Fund Program Replacement Housing Factor (CFP/CFPRHF) Part I: Summary

PHA Name: Housing Authority of the City of Waterbury	Grant Type and Number Capital Fund Program Grant No: CT26P00650104 Replacement Housing Factor Grant No:	Federal FY of Grant: 2004
---	---	------------------------------

Original Annual Statement Reserve for Disasters/ Emergencies Revised Annual Statement (revision no: 2)
 Performance and Evaluation Report for Period Ending: 12/31/04 Final Performance and Evaluation Report

Line No.	Summary by Development Account	Total Estimated Cost		Total Actual Cost	
		Original	Revised	Obligated	Expended
1	Total non-CFP Funds				
2	1406 Operations				
3	1408 Management Improvements	136,770.00	157,000.00	0	0
4	1410 Administration	113,385.00	88,000.00	0	0
5	1411 Audit				
6	1415 Liquidated Damages				
7	1430 Fees and Costs	78,300.00	40,000.00	0	0
8	1440 Site Acquisition				
9	1450 Site Improvement	231,404.00	20,000.00	0	0
10	1460 Dwelling Structures	748,807.00	584,110.67	0	0
11	1465.1 Dwelling Equipment—Nonexpendable				
12	1470 Nondwelling Structures				
13	1475 Nondwelling Equipment	25,000.00	0	0	0
14	1485 Demolition				
15	1490 Replacement Reserve				
16	1492 Moving to Work Demonstration				
17	1495.1 Relocation Costs				
18	1499 Development Activities				
19	1501 Collateralization or Debt Service				
20	1502 Contingency				
21	Amount of Annual Grant: (sum of lines 2 – 20)	1,333,666.00	889,110.67	0	0
22	Amount of line 21 Related to LBP Activities				
23	Amount of line 21 Related to Section 504 compliance				

Annual Statement/Performance and Evaluation Report
Capital Fund Program and Capital Fund Program Replacement Housing Factor (CFP/CFPRHF) Part I: Summary

PHA Name: Housing Authority of the City of Waterbury	Grant Type and Number Capital Fund Program Grant No: CT26P00650104 Replacement Housing Factor Grant No:	Federal FY of Grant: 2004
--	--	----------------------------------

Original Annual Statement
 Reserve for Disasters/ Emergencies
 Revised Annual Statement (revision no: 2)
 Performance and Evaluation Report for Period Ending: 12/31/04
 Final Performance and Evaluation Report

Line No.	Summary by Development Account	Total Estimated Cost		Total Actual Cost	
		Original	Revised	Obligated	Expended
24	Amount of line 21 Related to Security – Soft Costs				
25	Amount of Line 21 Related to Security – Hard Costs	0	100,000.00	0	0
26	Amount of line 21 Related to Energy Conservation Measures				

Annual Statement/Performance and Evaluation Report
Capital Fund Program and Capital Fund Program Replacement Housing Factor (CFP/CFPRHF)
Part II: Supporting Pages

PHA Name: Housing Authority of the City of Waterbury		Grant Type and Number Capital Fund Program Grant No: CT26P00650104 Replacement Housing Factor Grant No:				Federal FY of Grant: 2004		
Development Number Name/HA-Wide Activities	General Description of Major Work Categories	Dev. Acct No.	Quantity	Total Estimated Cost		Total Actual Cost		Status of Work
				Original	Revised	Funds Obligated	Funds Expended	
CT 6-1 Berkeley Heights	Sidewalk & Railing Repairs	1450	300	50,000.00	20,000.00	0	0	
	SUBTOTAL	1450		50,000.00	20,000.00	0	0	
CT 6-6 Springbrook	Removal of Trees	1450		91,404.00	0	0	0	
	SUBTOTAL	1450		91,404.00	0	0	0	
CT 6-4 Oak Terrace	Site Improvements	1450	54	10,000.00	0	0	0	
	SUBTOTAL	1450		10,000.00	0	0	0	
CT 6-5 Pearl Lake	Sidewalk & Railing Repairs	1450	39	70,000.00	0	0	0	
	SUBTOTAL	1450		70,000.00	0	0	0	
CT 6-7 Truman	Site Improvements	1450	80	10,000.00	0	0	0	
	SUBTOTAL	1450		10,000.00	0	0	0	
	TOTAL	1450		231,404.00	20,000.00	0	0	
CT 6-3 Bergin Bldg.	Key Entry System	1460	76	22,500.00	0	0	0	
	SUBTOTAL	1460		22,500.00	0	0	0	
CT 6-6 Springbrook	Siding & Windows	1460		376,000.00	0	0	0	
	Community Room Improvements	1460		22,500.00	0	0	0	
	Storm Doors	1460	112	22,400.00	0	0	0	
	SUBTOTAL	1460		420,900.00	0	0	0	
CT 6-1 Berkeley Heights	Storm Doors	1460	300	60,000.00	0	0	0	

Annual Statement/Performance and Evaluation Report
Capital Fund Program and Capital Fund Program Replacement Housing Factor (CFP/CFPRHF)
Part II: Supporting Pages

PHA Name: Housing Authority of the City of Waterbury		Grant Type and Number Capital Fund Program Grant No: CT26P00650104 Replacement Housing Factor Grant No:				Federal FY of Grant: 2004		
Development Number Name/HA-Wide Activities	General Description of Major Work Categories	Dev. Acct No.	Quantity	Total Estimated Cost		Total Actual Cost		Status of Work
				Original	Revised	Funds Obligated	Funds Expended	
	SUBTOTAL	1460		60,000.00	0	0	0	
CT 6-4 Oak Terrace	Storm Doors	1460	108	21,600.00	0	0	0	
	SUBTOTAL	1460		21,600.00	0	0	0	
CT 6-5 Pearl Lake	Storm Doors	1460	78	15,600.00	0	0	0	
	SUBTOTAL	1460		15,600.00	0	0	0	
CT 6-7 Truman	Storm Doors	1460	160	32,000.00	0	0	0	
	SUBTOTAL	1460		32,000.00	0	0	0	
CT 6-8 Austin Rd.	Storm Doors	1460	72	14,400.00	0	0	0	
	SUBTOTAL	1460		14,400.00	0	0	0	
CT 6-9 South End	Storm Doors	1460	42	0	0	0	0	
	SUBTOTAL	1460		0	0	0	0	

Annual Statement/Performance and Evaluation Report
Capital Fund Program and Capital Fund Program Replacement Housing Factor (CFP/CFPRHF)
Part II: Supporting Pages

PHA Name: Housing Authority of the City of Waterbury		Grant Type and Number Capital Fund Program Grant No: CT26P00650104 Replacement Housing Factor Grant No:				Federal FY of Grant: 2004		
Development Number Name/HA-Wide Activities	General Description of Major Work Categories	Dev. Acct No.	Quantity	Total Estimated Cost		Total Actual Cost		Status of Work
				Original	Revised	Funds Obligated	Funds Expended	
CT 6-12 Scattered Sites	Storm Doors	1460	68	13,600.00	0	0	0	
	SUBTOTAL	1460		13,600.00	0	0	0	
CT 6-3 Bergin Bldg.	Renovation of Wing Apts. (12 Units)	1460	12	0	488,378.67	0	0	
	SUBTOTAL	1460		0	488,378.67	0	0	
CT 6-9 South End	Unit Renovation	1460	21	148,207.00	95,732.00	0	0	
	SUBTOTAL	1460		148,207.00	95,732.00	0	0	
	TOTAL	1460		748,807.00	584,110.67	0	0	
PHA-Wide	Reduce Vacancies	1408		0	0	0	0	
	Resident Initiatives	1408		25,000.00	5,000.00	0	0	
	Computer Hardware & Software	1408		11,770.00	20,000.00	0	0	
	Security	1408		100,000.00	100,000.00	0	0	
	Training	1408		0	17,000.00	0	0	
	Correcting REAC Deficiencies	1408		0	15,000.00	0	0	
	SUBTOTAL	1408		136,770.00	157,000.00	0	0	

Annual Statement/Performance and Evaluation Report
Capital Fund Program and Capital Fund Program Replacement Housing Factor (CFP/CFPRHF)
Part II: Supporting Pages

PHA Name: Housing Authority of the City of Waterbury		Grant Type and Number Capital Fund Program Grant No: CT26P00650104 Replacement Housing Factor Grant No:				Federal FY of Grant: 2004		
Development Number Name/HA-Wide Activities	General Description of Major Work Categories	Dev. Acct No.	Quantity	Total Estimated Cost		Total Actual Cost		Status of Work
				Original	Revised	Funds Obligated	Funds Expended	
PHA -Wide	Modernization Coordinator	1410		44,000.00	50,000.00	0	0	
	Modernization Specialist	1410		34,000.00	0	0	0	
	Director of Finance	1410		0	5,000.00	0	0	
	Director of Building & Grounds	1410		0	5,000.00	0	0	
	Benefits	1410		35,100.00	27,000.00	0	0	
	Advertisements	1410		285.00	1,000.00	0	0	
	SUBTOTAL	1410		113,385.00	88,000.00	0	0	
PHA -Wide	Architect & Engineering Fees	1430		36,300.00	0	0	0	
	Clerk of the Works	1430		42,000.00	40,000.00	0	0	
	SUBTOTAL	1430		78,300.00	40,000.00	0	0	
PHA-Wide	4X4 Pickup Truck	1475		25,000.00	0	0	0	
	SUBTOTAL	1475		25,000.00	0	0	0	

Annual Statement/Performance and Evaluation Report
Capital Fund Program and Capital Fund Program Replacement Housing Factor (CFP/CFPRHF)
Part III: Implementation Schedule

PHA Name: Housing Authority of the City of Waterbury	Grant Type and Number Capital Fund Program No: CT26P00650104 Replacement Housing Factor No:	Federal FY of Grant: 2004
--	--	-------------------------------------

Development Number Name/HA-Wide Activities	All Fund Obligated (Quarter Ending Date)			All Funds Expended (Quarter Ending Date)			Reasons for Revised Target Dates
	Original	Revised	Actual	Original	Revised	Actual	
CT 6-1 Berkeley Heights	09-13-06			09-13-08			
CT 6-3 Bergin Apts.	09-13-06			09-13-08			
CT 6-9 South End	09-13-06			09-13-08			
PHA-Wide	09-13-06			09-13-08			

12. Capital Fund Program and Capital Fund Program Replacement Housing Factor Annual Statement/Performance and Evaluation Report

Annual Statement/Performance and Evaluation Report Capital Fund Program and Capital Fund Program Replacement Housing Factor (CFP/CFPRHF) Part I: Summary					
PHA Name: Housing Authority of the City of Waterbury		Grant Type and Number Capital Fund Program Grant No: Replacement Housing Factor Grant No: CT26R00650103			Federal FY of Grant: 2003
<input checked="" type="checkbox"/> Original Annual Statement <input type="checkbox"/> Reserve for Disasters/ Emergencies <input type="checkbox"/> Revised Annual Statement (revision no:) <input checked="" type="checkbox"/> Performance and Evaluation Report for Period Ending: 12/31/04 <input type="checkbox"/> Final Performance and Evaluation Report					
Line	Summary by Development Account	Total Estimated Cost		Total Actual Cost	
		Original	Revised	Obligated	Expended
1	Total non-CFP Funds				
2	1406 Operations				
3	1408 Management Improvements				
4	1410 Administration				
5	1411 Audit				
6	1415 Liquidated Damages				
7	1430 Fees and Costs				
8	1440 Site Acquisition				
9	1450 Site Improvement				
10	1460 Dwelling Structures				
11	1465.1 Dwelling Equipment—Nonexpendable				
12	1470 Nondwelling Structures				
13	1475 Nondwelling Equipment				
14	1485 Demolition				
15	1490 Replacement Reserve				
16	1492 Moving to Work Demonstration				
17	1495.1 Relocation Costs				
18	1499 Development Activities	53,272.00		0.00	
19	1501 Collateralization or Debt Service				
20	1502 Contingency				
21	Amount of Annual Grant: (sum of lines 2 – 20)	53,272.00		0.00	
22	Amount of line 21 Related to LBP Activities				
23	Amount of line 21 Related to Section 504 compliance				
24	Amount of line 21 Related to Security – Soft Costs				
25	Amount of Line 21 Related to Security – Hard Costs				
26	Amount of line 21 Related to Energy Conservation Measures				

12. Capital Fund Program and Capital Fund Program Replacement Housing Factor Annual Statement/Performance and Evaluation Report

Annual Statement/Performance and Evaluation Report								
Capital Fund Program and Capital Fund Program Replacement Housing Factor (CFP/CFPRHF)								
Part II: Supporting Pages								
PHA Name: Housing Authority of the City of Waterbury			Grant Type and Number Capital Fund Program Grant No: Replacement Housing Factor Grant No: CT26R00650103			Federal FY of Grant: 2003		
Development Number Name/HA-Wide Activities	General Description of Major Work Categories	Dev. Acct No.	Quantity	Total Estimated Cost		Total Actual Cost		Status of Work
				Original	Revised	Funds Obligated	Funds Expended	
CT 6-13	ADD Funding to Development Grant CT 6-13 (development of new units)			53,272.00		0.00		

12. Capital Fund Program and Capital Fund Program Replacement Housing Factor Annual Statement/Performance and Evaluation Report

**Annual Statement/Performance and Evaluation Report
Capital Fund Program and Capital Fund Program Replacement Housing Factor (CFP/CFPRHF)
Part III: Implementation Schedule**

PHA Name: Housing Authority of the City of Waterbury		Grant Type and Number Capital Fund Program No: Replacement Housing Factor No: CT26R00650103					Federal FY of Grant: 2003
Development Number Name/HA-Wide Activities	All Fund Obligated (Quarter Ending Date)			All Funds Expended (Quarter Ending Date)			Reasons for Revised Target Dates
	Original	Revised	Actual	Original	Revised	Actual	
CT-13	09-16-05			09-16-07			

12. Capital Fund Program and Capital Fund Program Replacement Housing Factor Annual Statement/Performance and Evaluation Report

Annual Statement/Performance and Evaluation Report Capital Fund Program and Capital Fund Program Replacement Housing Factor (CFP/CFPRHF) Part I: Summary					
PHA Name: Housing Authority of the City of Waterbury		Grant Type and Number Capital Fund Program Grant No: Replacement Housing Factor Grant No: CT26R00650104			Federal FY of Grant: 2004
<input checked="" type="checkbox"/> Original Annual Statement <input type="checkbox"/> Reserve for Disasters/ Emergencies <input type="checkbox"/> Revised Annual Statement (revision no: 1)					
<input checked="" type="checkbox"/> Performance and Evaluation Report for Period Ending: 12/31/04 <input type="checkbox"/> Final Performance and Evaluation Report					
Line	Summary by Development Account	Total Estimated Cost		Total Actual Cost	
		Original	Revised	Obligated	Expended
1	Total non-CFP Funds				
2	1406 Operations				
3	1408 Management Improvements				
4	1410 Administration				
5	1411 Audit				
6	1415 Liquidated Damages				
7	1430 Fees and Costs				
8	1440 Site Acquisition				
9	1450 Site Improvement				
10	1460 Dwelling Structures				
11	1465.1 Dwelling Equipment—Nonexpendable				
12	1470 Nondwelling Structures				
13	1475 Nondwelling Equipment				
14	1485 Demolition				
15	1490 Replacement Reserve				
16	1492 Moving to Work Demonstration				
17	1495.1 Relocation Costs				
18	1499 Development Activities	62,337.00	41,558.00	0.00	
19	1501 Collateralization or Debt Service				
20	1502 Contingency				
21	Amount of Annual Grant: (sum of lines 2 – 20)	62,337.00	41,558.00	0.00	
22	Amount of line 21 Related to LBP Activities				
23	Amount of line 21 Related to Section 504 compliance				
24	Amount of line 21 Related to Security – Soft Costs				
25	Amount of Line 21 Related to Security – Hard Costs				
26	Amount of line 21 Related to Energy Conservation Measures				

12. Capital Fund Program and Capital Fund Program Replacement Housing Factor Annual Statement/Performance and Evaluation Report

Annual Statement/Performance and Evaluation Report Capital Fund Program and Capital Fund Program Replacement Housing Factor (CFP/CFPRHF) Part II: Supporting Pages								
PHA Name: Housing Authority of the City of Waterbury		Grant Type and Number Capital Fund Program Grant No: Replacement Housing Factor Grant No: CT26R00650104				Federal FY of Grant: 2004		
Development Number Name/HA-Wide Activities	General Description of Major Work Categories	Dev. Acct No.	Quantity	Total Estimated Cost		Total Actual Cost		Status of Work
				Original	Revised	Funds Obligated	Funds Expended	
CT 6-13	ADD Funding to Development Grant CT 6-13 (development of new units)			62,337.00	41,558.00	0.00		

12. Capital Fund Program and Capital Fund Program Replacement Housing Factor Annual Statement/Performance and Evaluation Report

**Annual Statement/Performance and Evaluation Report
Capital Fund Program and Capital Fund Program Replacement Housing Factor (CFP/CFPRHF)
Part III: Implementation Schedule**

PHA Name: Housing Authority of the City of Waterbury		Grant Type and Number Capital Fund Program No: Replacement Housing Factor No: CT26R00650104					Federal FY of Grant: 2004
Development Number Name/HA-Wide Activities	All Fund Obligated (Quarter Ending Date)			All Funds Expended (Quarter Ending Date)			Reasons for Revised Target Dates
	Original	Revised	Actual	Original	Revised	Actual	
CT 6-13	09/13/2006			09/13/2008			