

The Housing Authority of the City of Lafayette PHA Plan

5 Year Plan for Fiscal Years 2000 - 2004
Annual Plan for Fiscal Year Beginning 2000

Submitted by:

The Housing Authority of the City of Lafayette

Edie Pierce-Thomas, Executive Director

Vida Hoyer, Deputy Director

Albert Davis, Finance Manager

Elbert Strain, Chairman of the Board of Commissioners

**NOTE: THIS PHA PLANS TEMPLATE (HUD 50075) IS TO BE COMPLETED IN ACCORDANCE WITH
INSTRUCTIONS LOCATED IN APPLICABLE PIH NOTICES**

PHA Plan Agency Identification

PHA Name: The Housing Authority of the City of Lafayette

PHA Number: IN071

PHA Fiscal Year Beginning: 4/1/2000

Public Access to Information

Information regarding any activities outlined in this plan can be obtained by contacting:
(select all that apply)

- Main administrative office of the PHA
- PHA development management offices
- PHA local offices

Display Locations For PHA Plans and Supporting Documents

The PHA Plans (including attachments) are available for public inspection at: (select all that apply)

- Main administrative office of the PHA
- PHA development management offices
- PHA local offices
- Main administrative office of the local government
- Main administrative office of the County government
- Main administrative office of the State government
- Public library
- PHA website
- Other (list below)

PHA Plan Supporting Documents are available for inspection at: (select all that apply)

- Main business office of the PHA
- PHA development management offices
- Other (list below)

5-YEAR PLAN
PHA FISCAL YEARS 2000 – 2004
[24 CFR Part 903.5]

A. Mission

State the PHA's mission for serving the needs of low-income, very low income, and extremely low-income families in the PHA's jurisdiction. (select one of the choices below)

- The mission of the PHA is the same as that of the Department of Housing and Urban Development: To promote adequate and affordable housing, economic opportunity and a suitable living environment free from discrimination.
- The PHA's mission is: (state mission here)

The mission of the Housing Authority of the City of Lafayette is to:

- .. Provide affordable housing opportunities*
- .. To stimulate the development of and increase the availability of affordable housing*
- .. To ensure safe and decent housing for participants*
- .. To promote self-sufficiency and independence of participants*
- .. To be fiscally responsible*
- ◆ To perform these charges without discrimination and with respect for those we serve.*

B. Goals

The goals and objectives listed below are derived from HUD's strategic Goals and Objectives and those emphasized in recent legislation. PHAs may select any of these goals and objectives as their own, or identify other goals and/or objectives. Whether selecting the HUD-suggested objectives or their own, **PHAS ARE STRONGLY ENCOURAGED TO IDENTIFY QUANTIFIABLE MEASURES OF SUCCESS IN REACHING THEIR OBJECTIVES OVER THE COURSE OF THE 5 YEARS.** (Quantifiable measures would include targets such as: numbers of families served or PHAS scores achieved.) PHAs should identify these measures in the spaces to the right of or below the stated objectives.

HUD Strategic Goal: Increase the availability of decent, safe, and affordable housing.

- PHA Goal: Expand the supply of assisted housing
- Objectives:
- Apply for additional rental vouchers: *Increase by at least 100 vouchers year 1; 100 by year 3; 100 by year 5.*
 - Reduce public housing vacancies:
 - Leverage private or other public funds to create additional housing opportunities:
 - Acquire or build units or developments

Other (list below)

PHA Goal: Improve the quality of assisted housing

Objectives:

Improve public housing management: (PHAS score)

Improve voucher management: (SEMAP score)

Obtain a SEMAP score during year 1; maintain at least standard performer status or improve score during subsequent years.

Increase customer satisfaction:

Conduct survey to determine problem areas during year 1. Implement measures during year 1 and 2 to improve on those areas. Conduct subsequent survey to determine change in satisfaction.

Concentrate on efforts to improve specific management functions:

(list; e.g., public housing finance; voucher unit inspections)

During year 1 upgrade tenant software to a Windows version. Year 1 and 2 obtain training on unused modules of the software and 'go live'.

Renovate or modernize public housing units:

Demolish or dispose of obsolete public housing:

Provide replacement public housing:

Provide replacement vouchers:

When called upon by HUD to do so.

Other: (list below)

PHA Goal: Increase assisted housing choices

Objectives:

Provide voucher mobility counseling:

Provide staff training throughout year 1. Integrate the counseling into the briefing and recertification interviews year 1 and 2.

Conduct outreach efforts to potential voucher landlords:

There will be at least two opportunities during each year that will serve to inform potential landlords about our programs.

Increase voucher payment standards

Implement voucher homeownership program:

During the first year, the Housing Authority will explore and make a determination whether to offer the Section 8 Homeownership program as an option.

Implement public housing or other homeownership programs:

Implement public housing site-based waiting lists:

Convert public housing to vouchers:

Other: (list below)

Partner with other agencies such as the Homeownership Counseling Center to provide additional opportunities.

HUD Strategic Goal: Improve community quality of life and economic vitality

- PHA Goal: Provide an improved living environment
Objectives:
- Implement measures to deconcentrate poverty by bringing higher income public housing households into lower income developments:
 - Implement measures to promote income mixing in public housing by assuring access for lower income families into higher income developments:
 - Implement public housing security improvements:
 - Designate developments or buildings for particular resident groups (elderly, persons with disabilities)
 - Other: (list below)
Implement standard operation procedures to educate and inform households of housing opportunities outside concentrated poverty areas.

HUD Strategic Goal: Promote self-sufficiency and asset development of families and individuals

- PHA Goal: Promote self-sufficiency and asset development of assisted households
Objectives:
- Increase the number and percentage of employed persons in assisted families:
 - Provide or attract supportive services to improve assistance recipients' employability:
Establish partnership with Workforce Development and other agencies that work to help people become more employable.
 - Provide or attract supportive services to increase independence for the elderly or families with disabilities.
Establish partnership with Area IV Agency on Aging, the Mental Health Association, Wabash Center, and other agencies that work with the elderly and disabled to provide services.
 - Other: (list below)

HUD Strategic Goal: Ensure Equal Opportunity in Housing for all Americans

- PHA Goal: Ensure equal opportunity and affirmatively further fair housing

Objectives:

- Undertake affirmative measures to ensure access to assisted housing regardless of race, color, religion national origin, sex, familial status, and disability:
Make available language interpreters as needed.
Explore the need for Spanish speaking staff person during year 1 and 2.
- Undertake affirmative measures to provide a suitable living environment for families living in assisted housing, regardless of race, color, religion national origin, sex, familial status, and disability:
Continue to provide information to participants about their rights.
Meet with landlords that may be violating fair housing laws.
As needed, ban landlords from the program that violate fair housing laws.
Partner with agencies that help participants with such issues, i.e. Legal Services.
- Undertake affirmative measures to ensure accessible housing to persons with all varieties of disabilities regardless of unit size required:
Obtain a list of accessible units and make available to participants during year 1.
- Other: (list below)

Other PHA Goals and Objectives: (list below)

Annual PHA Plan
PHA Fiscal Year 2000

[24 CFR Part 903.7]

i. Annual Plan Type:

Select which type of Annual Plan the PHA will submit.

Standard Plan

Streamlined Plan:

- High Performing PHA**
- Small Agency (<250 Public Housing Units)**
- Administering Section 8 Only**

Troubled Agency Plan

ii. Executive Summary of the Annual PHA Plan

[24 CFR Part 903.7 9 ®]

Provide a brief overview of the information in the Annual Plan, including highlights of major initiatives and discretionary policies the PHA has included in the Annual Plan.

This document serves as the Lafayette Housing Authority's (LHA's) annual plan for the City of Lafayette for fiscal year 2001.

The 1998 Quality Housing and Work Responsibility Act (QHWRA) requires all public housing authorities (PHAs) to prepare five year plans. This is the first five-year plan prepared by the agency.

The LHA administers no units of public housing and 756 units of Section 8 tenant-based housing.

Established in 1975, the agency is overseen by a five-member board that is appointed by the Mayor. Board members serve for four-year year terms. The chairperson is elected annually among the board members.

The five-year plan includes the mission and long-range goals of the agency. The annual plan includes the goals and objectives for the coming year. These plans must be submitted to HUD at least 75 days prior to the start of the PHA's fiscal year. Additionally, the PHA conducted a public hearing to discuss the five-year plan and not later than 45 days before that public hearing, the agency made the proposed plan available to the public. Finally, the agency took into consideration any comments received before adoption of the final plan.

In compliance with these public notice requirements, the LHA made its draft five-year plan available by September 24, 1999, and held a public hearing on November 9, 1999.

In brief, the LHA has determined that the Agency administers the Section 8 program in an efficient and well-managed manner. Overall goals that the Agency plans to work on include, but are not limited to, increasing the visibility of the Agency. This will include doing more public relations efforts, such as establishing a website where interested parties can find out the basics of the program and get their answers to FAQ. Efforts will also include public presentations and looking for opportunities to obtain positive press. The Agency will also work closer with other community agencies to enhance the level of service for the low-income population. The LHA will continue to participate on a community wide basis to provide input in community planning.

The Lafayette Housing Authority plans to look at the prospect of using Section 8 funds to assist a small number of households with homeownership. As required by the QWRHA, the LHA will also begin criminal record checks on all applicants 18 years of age and older. The LHA also plans to renew and strengthen its cooperative relationships with other community service agencies to enhance communication and ultimately better serve the low-income population and enhance the public trust.

iii. Annual Plan Table of Contents

[24 CFR Part 903.79 (g)]

Provide a table of contents for the Annual Plan, including attachments, and a list of supporting documents available for public inspection.

Table of Contents

	<u>Page #</u>
Annual Plan	
i. Executive Summary	1
ii. Table of Contents	2
1. Housing Needs	6
2. Financial Resources	11
3. Policies on Eligibility, Selection and Admissions	18
4. Rent Determination Policies	25
5. Operations and Management Policies	27
6. Grievance Procedures	28
7. Capital Improvement Needs	N/A
8. Demolition and Disposition	N/A
9. Designation of Housing	N/A

10. Conversions of Public Housing	N/A	
11. Homeownership		35
12. Community Service Programs	36	
13. Crime and Safety		N/A
14. Pets (Inactive for January 1 PHAs)		N/A
15. Civil Rights Certifications (included with PHA Plan Certifications)		41
16. Audit		41
17. Asset Management		N/A
18. Other Information		42

Attachments

Indicate which attachments are provided by selecting all that apply. Provide the attachment's name (A, B, etc.) in the space to the left of the name of the attachment. Note: If the attachment is provided as a **SEPARATE** file submission from the PHA Plans file, provide the file name in parentheses in the space to the right of the title.

Required Attachments:

- A Admissions Policy for Deconcentration
- FY 2000 Capital Fund Program Annual Statement
- Most recent board-approved operating budget (Required Attachment for PHAs that are troubled or at risk of being designated troubled ONLY)

Optional Attachments:

- B PHA Management Organizational Chart (*IN071a01*)
- FY 2000 Capital Fund Program 5 Year Action Plan
- Public Housing Drug Elimination Program (PHDEP) Plan
- C Comments of Resident Advisory Board or Boards (must be attached if not included in PHA Plan text)
- Other (List below, providing each attachment name)

Supporting Documents Available for Review

Indicate which documents are available for public review by placing a mark in the "Applicable & On Display" column in the appropriate rows. All listed documents must be on display if applicable to the program activities conducted by the PHA.

List of Supporting Documents Available for Review		
Applicable & On Display	Supporting Document	Applicable Plan Component
XX	PHA Plan Certifications of Compliance with the PHA Plans and Related Regulations	5 Year and Annual Plans
XX	State/Local Government Certification of Consistency with the Consolidated Plan	5 Year and Annual Plans

List of Supporting Documents Available for Review		
Applicable & On Display	Supporting Document	Applicable Plan Component
<i>See Consolidated Plan</i>	Fair Housing Documentation: Records reflecting that the PHA has examined its programs or proposed programs, identified any impediments to fair housing choice in those programs, addressed or is addressing those impediments in a reasonable fashion in view of the resources available, and worked or is working with local jurisdictions to implement any of the jurisdictions' initiatives to affirmatively further fair housing that require the PHA's involvement.	5 Year and Annual Plans
XX	Consolidated Plan for the jurisdiction/s in which the PHA is located (which includes the Analysis of Impediments to Fair Housing Choice (AI)) and any additional backup data to support statement of housing needs in the jurisdiction	Annual Plan: Housing Needs
	Most recent board-approved operating budget for the public housing program	Annual Plan: Financial Resources;
	Public Housing Admissions and (Continued) Occupancy Policy (A&O), which includes the Tenant Selection and Assignment Plan [TSAP]	Annual Plan: Eligibility, Selection, and Admissions Policies
XX	Section 8 Administrative Plan	Annual Plan: Eligibility, Selection, and Admissions Policies
	Public Housing Deconcentration and Income Mixing Documentation: 1. PHA board certifications of compliance with deconcentration requirements (section 16(a) of the US Housing Act of 1937, as implemented in the 2/18/99 <i>Quality Housing and Work Responsibility Act Initial Guidance</i> ; <i>Notia</i> and any further HUD guidance) and 2. Documentation of the required deconcentration and income mixing analysis	Annual Plan: Eligibility, Selection, and Admissions Policies
	Public housing rent determination policies, including the methodology for setting public housing flat rents <input type="checkbox"/> check here if included in the public housing A & O Policy	Annual Plan: Rent Determination
	Schedule of flat rents offered at each public housing development <input type="checkbox"/> check here if included in the public housing A & O Policy	Annual Plan: Rent Determination
XX	Section 8 rent determination (payment standard) policies <input checked="" type="checkbox"/> check here if included in Section 8 Administrative Plan	Annual Plan: Rent Determination
	Public housing management and maintenance policy documents, including policies for the prevention or eradication of pest infestation (including cockroach infestation)	Annual Plan: Operations and Maintenance

List of Supporting Documents Available for Review		
Applicable & On Display	Supporting Document	Applicable Plan Component
	Public housing grievance procedures <input type="checkbox"/> check here if included in the public housing A & O Policy	Annual Plan: Grievance Procedures
XX	Section 8 informal review and hearing procedures <input checked="" type="checkbox"/> check here if included in Section 8 Administrative Plan	Annual Plan: Grievance Procedures
	The HUD-approved Capital Fund/Comprehensive Grant Program Annual Statement (HUD 52837) for the active grant year	Annual Plan: Capital Needs
	Most recent CIAP Budget/Progress Report (HUD 52825) for any active CIAP grant	Annual Plan: Capital Needs
	Most recent, approved 5 Year Action Plan for the Capital Fund/Comprehensive Grant Program, if not included as an attachment (provided at PHA option)	Annual Plan: Capital Needs
	Approved HOPE VI applications or, if more recent, approved or submitted HOPE VI Revitalization Plans or any other approved proposal for development of public housing	Annual Plan: Capital Needs
	Approved or submitted applications for demolition and/or disposition of public housing	Annual Plan: Demolition and Disposition
	Approved or submitted applications for designation of public housing (Designated Housing Plans)	Annual Plan: Designation of Public Housing
	Approved or submitted assessments of reasonable revitalization of public housing and approved or submitted conversion plans prepared pursuant to section 202 of the 1996 HUD Appropriations Act	Annual Plan: Conversion of Public Housing
	Approved or submitted public housing homeownership programs/plans	Annual Plan: Homeownership
	Policies governing any Section 8 Homeownership program <input type="checkbox"/> check here if included in the Section 8 Administrative Plan	Annual Plan: Homeownership
	Any cooperative agreement between the PHA and the TANF agency	Annual Plan: Community Service & Self-Sufficiency
XX	FSS Action Plan/s for public housing and/or Section 8	Annual Plan: Community Service & Self-Sufficiency
	Most recent self-sufficiency (ED/SS, TOP or ROSS or other resident services grant) grant program reports	Annual Plan: Community Service & Self-Sufficiency
	The most recent Public Housing Drug Elimination Program (PHDEP) semi-annual performance report for any open grant and most recently submitted PHDEP application (PHDEP Plan)	Annual Plan: Safety and Crime Prevention
XX	The most recent fiscal year audit of the PHA conducted under section 5(h)(2) of the U.S. Housing Act of 1937 (42 U. S.C. 1437c(h)), the results of that audit and the PHA's response to any findings	Annual Plan: Annual Audit
	Troubled PHAs: MOA/Recovery Plan	Troubled PHAs
	Other supporting documents (optional) (list individually; use as many lines as necessary)	(specify as needed)

List of Supporting Documents Available for Review		
Applicable & On Display	Supporting Document	Applicable Plan Component

1. Statement of Housing Needs

[24 CFR Part 903.7 9 (a)]

A. Housing Needs of Families in the Jurisdiction/s Served by the PHA

Based upon the information contained in the Consolidated Plan/s applicable to the jurisdiction, and/or other data available to the PHA, provide a statement of the housing needs in the jurisdiction by completing the following table. In the "Overall" Needs column, provide the estimated number of renter families that have housing needs. For the remaining characteristics, rate the impact of that factor on the housing needs for each family type, from 1 to 5, with 1 being "no impact" and 5 being "severe impact." Use N/A to indicate that no information is available upon which the PHA can make this assessment.

Housing Needs of Families in the Jurisdiction by Family Type							
Family Type***	Overall	Affordability	Supply	Quality	Accessibility	Size	Location
Income <= 30% of AMI	598	5	3	4	4	4	4
Income >30% but <=50% of AMI	924	5	3	4	3	3	4
Income >50% but <80% of AMI	1339	4	2	4	3	3	4
Elderly	3717*	3	3	3	4	1	3
Families with Disabilities	5652**	5	5	3	5	3	4
White	20167**	4	3	3	4	3	4
Black	1585**	5	3	3	4	3	4
Asian	856**	5	3	3	4	4	4
Other Races	162**	5	3	3	4	3	4
Hispanic Origin	295**	5	3	3	4	4	4

* All elderly households regardless of income.

** These are countywide figures and regardless of income.

***These data are based on 1990 census data with an error factor of ~50%. The data is not readily available and has been extrapolated from population data.

What sources of information did the PHA use to conduct this analysis? (Check all that apply; all materials must be made available for public inspection.)

- Consolidated Plan of the Jurisdiction/s
Indicate year: 2000-2004 and 1995-2000
- U.S. Census data: the Comprehensive Housing Affordability Strategy (“CHAS”) dataset
- American Housing Survey data
Indicate year:
- Other housing market study
Indicate year: 1999
- Other sources: (list and indicate year of information)

B. Housing Needs of Families on the Public Housing and Section 8 Tenant- Based Assistance Waiting Lists

State the housing needs of the families on the PHA’s waiting list/s. **Complete one table for each type of PHA-wide waiting list administered by the PHA.** PHAs may provide separate tables for site-based or sub-jurisdictional public housing waiting lists at their option.

Housing Needs of Families on the Waiting List			
Waiting list type: (select one)			
<input checked="" type="checkbox"/>	Section 8 tenant-based assistance		
<input type="checkbox"/>	Public Housing		
<input type="checkbox"/>	Combined Section 8 and Public Housing		
<input type="checkbox"/>	Public Housing Site-Based or sub-jurisdictional waiting list (optional)		
If used, identify which development/subjurisdiction:			
	# of families	% of total families	Annual Turnover
Waiting list total	420		
Extremely low income <=30% AMI	~ 118	~28.21%	
Very low income (>30% but <=50% AMI)	~ 302	~71.79%	
Low income (>50% but <80% AMI)	0	~ 0%	
Families with children	~ 310	73.80%	
Elderly families	18	4.20%	

Housing Needs of Families on the Waiting List			
Families with Disabilities	63	15.00%	
White	353	84.00%	
Black	62	14.80%	
Asian	4	.95%	
Other	2	.47%	
Hispanic	11	2.60%	
Characteristics by Bedroom Size (Public Housing Only)			
1BR			
2 BR			
3 BR			
4 BR			
5 BR			
5+ BR			
Is the waiting list closed (select one)? <input checked="" type="checkbox"/> No <input type="checkbox"/> Yes			
If yes:			
How long has it been closed (# of months)?			
Does the PHA expect to reopen the list in the PHA Plan year? <input type="checkbox"/> No <input type="checkbox"/> Yes			
Does the PHA permit specific categories of families onto the waiting list, even if generally closed? <input type="checkbox"/> No <input type="checkbox"/> Yes			

C. Strategy for Addressing Needs

Provide a brief description of the PHA's strategy for addressing the housing needs of families in the jurisdiction and on the waiting list **IN THE UPCOMING YEAR**, and the Agency's reasons for choosing this strategy.

The LHA will continue to work diligently to provide assistance to eligible households in our jurisdiction. The LHA will work with community agencies, landlords, and eligible households to locate and retain affordable housing opportunities throughout the entire jurisdiction.

(1) Strategies

Need: Shortage of affordable housing for all eligible populations

Strategy 1. Maximize the number of affordable units available to the PHA within its current resources by:

Select all that apply

- Employ effective maintenance and management policies to minimize the number of public housing units off-line
- Reduce turnover time for vacated public housing units
- Reduce time to renovate public housing units
- Seek replacement of public housing units lost to the inventory through mixed finance development
- Seek replacement of public housing units lost to the inventory through section 8 replacement housing resources
- Maintain or increase section 8 lease-up rates by establishing payment standards that will enable families to rent throughout the jurisdiction
- Undertake measures to ensure access to affordable housing among families assisted by the PHA, regardless of unit size required
- Maintain or increase section 8 lease-up rates by marketing the program to owners, particularly those outside of areas of minority and poverty concentration
- Maintain or increase section 8 lease-up rates by effectively screening Section 8 applicants to increase owner acceptance of program
- Participate in the Consolidated Plan development process to ensure coordination with broader community strategies
- Other (list below)

Strategy 2: Increase the number of affordable housing units by:

Select all that apply

- Apply for additional section 8 units should they become available
- Leverage affordable housing resources in the community through the creation of mixed - finance housing
- Pursue housing resources other than public housing or Section 8 tenant-based assistance.
- Other: (list below)

Need: Specific Family Types: Families at or below 30% of median

Strategy 1: Target available assistance to families at or below 30 % of AMI

Select all that apply

- Exceed HUD federal targeting requirements for families at or below 30% of AMI in public housing

- Exceed HUD federal targeting requirements for families at or below 30% of AMI in tenant-based section 8 assistance
- Employ admissions preferences aimed at families with economic hardships
- Adopt rent policies to support and encourage work
- Other: (list below)

Need: Specific Family Types: Families at or below 50% of median

Strategy 1: Target available assistance to families at or below 50% of AMI

Select all that apply

- Employ admissions preferences aimed at families who are working
- Adopt rent policies to support and encourage work
- Other: (list below)

Need: Specific Family Types: The Elderly

Strategy 1: Target available assistance to the elderly:

Select all that apply

- Seek designation of public housing for the elderly
- Apply for special-purpose vouchers targeted to the elderly, should they become available
- Other: (list below)

Need: Specific Family Types: Families with Disabilities

Strategy 1: Target available assistance to Families with Disabilities:

Select all that apply

- Seek designation of public housing for families with disabilities
- Carry out the modifications needed in public housing based on the section 504 Needs Assessment for Public Housing
- Apply for special-purpose vouchers targeted to families with disabilities, should they become available
- Affirmatively market to local non-profit agencies that assist families with disabilities
- Other: (list below)

Need: Specific Family Types: Races or ethnicities with disproportionate housing needs

Strategy 1: Increase awareness of PHA resources among families of races and ethnicities with disproportionate needs:

Select if applicable

- Affirmatively market to races/ethnicities shown to have disproportionate housing needs
- Other: (list below)

Strategy 2: Conduct activities to affirmatively further fair housing

Select all that apply

- Counsel section 8 tenants as to location of units outside of areas of poverty or minority concentration and assist them to locate those units
- Market the section 8 program to owners outside of areas of poverty /minority concentrations
- Other: (list below)

Other Housing Needs & Strategies: (list needs and strategies below)

(2) Reasons for Selecting Strategies

Of the factors listed below, select all that influenced the PHA's selection of the strategies it will pursue:

- Funding constraints
- Staffing constraints
- Limited availability of sites for assisted housing
- Extent to which particular housing needs are met by other organizations in the community
- Evidence of housing needs as demonstrated in the Consolidated Plan and other information available to the PHA
- Influence of the housing market on PHA programs
- Community priorities regarding housing assistance
- Results of consultation with local or state government
- Results of consultation with residents and the Resident Advisory Board
- Results of consultation with advocacy groups
- Other: (list below)

2. Statement of Financial Resources

[24 CFR Part 903.7 9 (b)]

List the financial resources that are anticipated to be available to the PHA for the support of Federal public housing and tenant-based Section 8 assistance programs administered by the PHA during the

Plan year. Note: the table assumes that Federal public housing or tenant based Section 8 assistance grant funds are expended on eligible purposes; therefore, uses of these funds need not be stated. For other funds, indicate the use for those funds as one of the following categories: public housing operations, public housing capital improvements, public housing safety/security, public housing supportive services, Section 8 tenant-based assistance, Section 8 supportive services or other.

Financial Resources: Planned Sources and Uses		
Sources	Planned \$	Planned Uses
1. Federal Grants (FY 2000 grants)		
a) Public Housing Operating Fund		
b) Public Housing Capital Fund		
c) HOPE VI Revitalization		
d) HOPE VI Demolition		
e) Annual Contributions for Section 8 Tenant-Based Assistance	\$3,341,505.00	
f) Public Housing Drug Elimination Program (including any Technical Assistance funds)		
g) Resident Opportunity and Self-Sufficiency Grants		
h) Community Development Block Grant		
i) HOME		
Other Federal Grants (list below)		
2. Prior Year Federal Grants (unobligated funds only) (list below)		
3. Public Housing Dwelling Rental Income		
4. Other income (list below)		
4. Non-federal sources (list below)		

Financial Resources: Planned Sources and Uses		
Sources	Planned \$	Planned Uses
Total resources	\$3,341,505.00	

3. PHA Policies Governing Eligibility, Selection, and Admissions

[24 CFR Part 903.7 9 (c)]

A. Public Housing

Exemptions: PHAs that do not administer public housing are not required to complete subcomponent 3A.

(1) Eligibility

a. When does the PHA verify eligibility for admission to public housing? (select all that apply)

- When families are within a certain number of being offered a unit: (state number)
- When families are within a certain time of being offered a unit: (state time)
- Other: (describe)

b. Which non-income (screening) factors does the PHA use to establish eligibility for admission to public housing (select all that apply)?

- Criminal or Drug-related activity
- Rental history
- Housekeeping
- Other (describe)

c. Yes No: Does the PHA request criminal records from local law enforcement agencies for screening purposes?

d. Yes No: Does the PHA request criminal records from State law enforcement agencies for screening purposes?

e. Yes No: Does the PHA access FBI criminal records from the FBI for screening purposes? (either directly or through an NCIC-authorized source)

(2) Waiting List Organization

a. Which methods does the PHA plan to use to organize its public housing waiting list (select all that apply)

- Community-wide list
- Sub-jurisdictional lists
- Site-based waiting lists
- Other (describe)

b. Where may interested persons apply for admission to public housing?

- PHA main administrative office
- PHA development site management office
- Other (list below)

c. If the PHA plans to operate one or more site-based waiting lists in the coming year, answer each of the following questions; if not, skip to subsection **(3) Assignment**

1. How many site-based waiting lists will the PHA operate in the coming year?

2. Yes No: Are any or all of the PHA's site-based waiting lists new for the upcoming year (that is, they are not part of a previously-HUD-approved site based waiting list plan)?
If yes, how many lists?

3. Yes No: May families be on more than one list simultaneously
If yes, how many lists?

4. Where can interested persons obtain more information about and sign up to be on the site-based waiting lists (select all that apply)?

- PHA main administrative office
- All PHA development management offices
- Management offices at developments with site-based waiting lists
- At the development to which they would like to apply
- Other (list below)

(3) Assignment

a. How many vacant unit choices are applicants ordinarily given before they fall to the bottom of or are removed from the waiting list? (select one)

- One
- Two
- Three or More

- b. Yes No: Is this policy consistent across all waiting list types?
- c. If answer to b is no, list variations for any other than the primary public housing waiting list/s for the PHA:

(4) Admissions Preferences

a. Income targeting:

- Yes No: Does the PHA plan to exceed the federal targeting requirements by targeting more than 40% of all new admissions to public housing to families at or below 30% of median area income?

b. Transfer policies:

In what circumstances will transfers take precedence over new admissions? (list below)

- Emergencies
- Overhoused
- Underhoused
- Medical justification
- Administrative reasons determined by the PHA (e.g., to permit modernization work)
- Resident choice: (state circumstances below)
- Other: (list below)

c. Preferences

1. Yes No: Has the PHA established preferences for admission to public housing (other than date and time of application)? (If "no" is selected, skip to subsection **(5) Occupancy**)

2. Which of the following admission preferences does the PHA plan to employ in the coming year? (select all that apply from either former Federal preferences or other preferences)

Former Federal preferences:

- Involuntary Displacement (Disaster, Government Action, Action of Housing Owner, Inaccessibility, Property Disposition)
- Victims of domestic violence
- Substandard housing
- Homelessness

- High rent burden (rent is > 50 percent of income)

Other preferences: (select below)

- Working families and those unable to work because of age or disability
- Veterans and veterans' families
- Residents who live and/or work in the jurisdiction
- Those enrolled currently in educational, training, or upward mobility programs
- Households that contribute to meeting income goals (broad range of incomes)
- Households that contribute to meeting income requirements (targeting)
- Those previously enrolled in educational, training, or upward mobility programs
- Victims of reprisals or hate crimes
- Other preference(s) (list below)

3. If the PHA will employ admissions preferences, please prioritize by placing a "1" in the space that represents your first priority, a "2" in the box representing your second priority, and so on. If you give equal weight to one or more of these choices (either through an absolute hierarchy or through a point system), place the same number next to each. That means you can use "1" more than once, "2" more than once, etc.

Date and Time

Former Federal preferences:

- Involuntary Displacement (Disaster, Government Action, Action of Housing Owner, Inaccessibility, Property Disposition)
- Victims of domestic violence
- Substandard housing
- Homelessness
- High rent burden

Other preferences (select all that apply)

- Working families and those unable to work because of age or disability
- Veterans and veterans' families
- Residents who live and/or work in the jurisdiction
- Those enrolled currently in educational, training, or upward mobility programs
- Households that contribute to meeting income goals (broad range of incomes)
- Households that contribute to meeting income requirements (targeting)
- Those previously enrolled in educational, training, or upward mobility programs
- Victims of reprisals or hate crimes
- Other preference(s) (list below)

4. Relationship of preferences to income targeting requirements:

- The PHA applies preferences within income tiers
- Not applicable: the pool of applicant families ensures that the PHA will meet income targeting requirements

(5) Occupancy

a. What reference materials can applicants and residents use to obtain information about the rules of occupancy of public housing (select all that apply)

- The PHA-resident lease
- The PHA's Admissions and (Continued) Occupancy policy
- PHA briefing seminars or written materials
- Other source (list)

b. How often must residents notify the PHA of changes in family composition? (select all that apply)

- At an annual reexamination and lease renewal
- Any time family composition changes
- At family request for revision
- Other (list)

(6) Deconcentration and Income Mixing

a. Yes No: Did the PHA's analysis of its family (general occupancy) developments to determine concentrations of poverty indicate the need for measures to promote deconcentration of poverty or income mixing?

b. Yes No: Did the PHA adopt any changes to its **admissions policies** based on the results of the required analysis of the need to promote deconcentration of poverty or to assure income mixing?

c. If the answer to b was yes, what changes were adopted? (select all that apply)

- Adoption of site-based waiting lists
If selected, list targeted developments below:

- Employing waiting list "skipping" to achieve deconcentration of poverty or income mixing goals at targeted developments

If selected, list targeted developments below:

- Employing new admission preferences at targeted developments

If selected, list targeted developments below:

- Other (list policies and developments targeted below)

- d. Yes No: Did the PHA adopt any changes to **other** policies based on the results of the required analysis of the need for deconcentration of poverty and income mixing?

e. If the answer to d was yes, how would you describe these changes? (select all that apply)

- Additional affirmative marketing
 Actions to improve the marketability of certain developments
 Adoption or adjustment of ceiling rents for certain developments
 Adoption of rent incentives to encourage deconcentration of poverty and income-mixing
 Other (list below)

f. Based on the results of the required analysis, in which developments will the PHA make special efforts to attract or retain higher-income families? (select all that apply)

- Not applicable: results of analysis did not indicate a need for such efforts
 List (any applicable) developments below:

g. Based on the results of the required analysis, in which developments will the PHA make special efforts to assure access for lower-income families? (select all that apply)

- Not applicable: results of analysis did not indicate a need for such efforts
 List (any applicable) developments below:

B. Section 8

Exemptions: PHAs that do not administer section 8 are not required to complete sub-component 3B.

Unless otherwise specified, all questions in this section apply only to the tenant-based section 8 assistance program (vouchers, and until completely merged into the voucher program, certificates).

(1) Eligibility

a. What is the extent of screening conducted by the PHA? (select all that apply)

- Criminal or drug-related activity only to the extent required by law or regulation

- Criminal and drug-related activity, more extensively than required by law or regulation
- More general screening than criminal and drug-related activity (list factors below)
- Other (list below)

Whether the applicant owes this HA or other HA or landlord money from previous tenancy.

- b. Yes No: Does the PHA request criminal records from local law enforcement agencies for screening purposes?

The LHA is in the process of establishing these procedures and will implement during year 1.

- c. Yes No: Does the PHA request criminal records from State law enforcement agencies for screening purposes?

Only upon applicant request.

- d. Yes No: Does the PHA access FBI criminal records from the FBI for screening purposes? (either directly or through an NCIC-authorized source)

Only upon applicant request.

- e. Indicate what kinds of information you share with prospective landlords? (select all that apply)

Criminal or drug-related activity

Other (describe below)

.. Current and prior addresses and landlords' names and address, if known. (except in domestic violence or witness protection situations).

.. Eviction history

.. Damage to rental units

.. Other aspects of tenancy history, such as housekeeping or owing the LHA from a previous claim.

(2) Waiting List Organization

- a. With which of the following program waiting lists is the section 8 tenant-based assistance waiting list merged? (select all that apply)

None

Federal public housing

Federal moderate rehabilitation

Federal project-based certificate program

Other federal or local program (list below)

b. Where may interested persons apply for admission to section 8 tenant-based assistance?
(select all that apply)

PHA main administrative office

Other (list below)

- 1.) *As an accommodation the HA will mail applications to elderly and disabled or people residing out-of-state or where all adults work full-time during regular business hours.*
- 2.) *At the Lincoln Center*

(3) Search Time

a. Yes No: Does the PHA give extensions on standard 60-day period to search for a unit?

If yes, state circumstances below: *1) If an applicant has submitted a RLA and the unit can not be approved due to no fault of the applicant and if in the meantime the voucher has expired, the voucher will be extended. 2) If the applicant can demonstrate their efforts in locating a unit and their inability to do so, an extension will be granted. 3) If a household with a disability or elderly household has difficulty locating a unit within the initial 60 days, an extension will be granted.*

(4) Admissions Preferences

a. Income targeting

Yes No: Does the PHA plan to exceed the federal targeting requirements by targeting more than 75% of all new admissions to the section 8 program to families at or below 30% of median area income?

This is not a goal, but may exceed due to the actual makeup of the waiting list.

b. Preferences

1. Yes No: Has the PHA established preferences for admission to section 8 tenant-based assistance? (other than date and time of application) (if no, skip to subcomponent **(5) Special purpose section 8 assistance programs**)

2. Which of the following admission preferences does the PHA plan to employ in the coming year? (select all that apply from either former Federal preferences or other preferences)

Former Federal preferences

- Involuntary Displacement (Disaster, Government Action, Action of Housing Owner, Inaccessibility, Property Disposition)
- Victims of domestic violence
- Substandard housing
- Homelessness
- High rent burden (rent is > 50 percent of income)

Other preferences (select all that apply)

- Working families and those unable to work because of age or disability
- Veterans and veterans' families
- Residents who live and/or work in your jurisdiction
- Those enrolled currently in educational, training, or upward mobility programs
- Households that contribute to meeting income goals (broad range of incomes)
- Households that contribute to meeting income requirements (targeting)
- Those previously enrolled in educational, training, or upward mobility programs
- Victims of reprisals or hate crimes
- Other preference(s) (list below)

3. If the PHA will employ admissions preferences, please prioritize by placing a "1" in the space that represents your first priority, a "2" in the box representing your second priority, and so on. If you give equal weight to one or more of these choices (either through an absolute hierarchy or through a point system), place the same number next to each. That means you can use "1" more than once, "2" more than once, etc.

Date and Time

Former Federal preferences

- Involuntary Displacement (Disaster, Government Action, Action of Housing Owner, Inaccessibility, Property Disposition)
- Victims of domestic violence
- Substandard housing
- Homelessness
- High rent burden

Other preferences (select all that apply)

- Working families and those unable to work because of age or disability

- Veterans and veterans' families
- Residents who live and/or work in your jurisdiction
- Those enrolled currently in educational, training, or upward mobility programs
- Households that contribute to meeting income goals (broad range of incomes)
- Households that contribute to meeting income requirements (targeting)
- Those previously enrolled in educational, training, or upward mobility programs
- Victims of reprisals or hate crimes
- Other preference(s) (list below)

4. Among applicants on the waiting list with equal preference status, how are applicants selected? (select one)

- Date and time of application
- Drawing (lottery) or other random choice technique

5. If the PHA plans to employ preferences for "residents who live and/or work in the jurisdiction" (select one)

- This preference has previously been reviewed and approved by HUD
- The PHA requests approval for this preference through this PHA Plan

6. Relationship of preferences to income targeting requirements: (select one)

- The PHA applies preferences within income tiers
- Not applicable: the pool of applicant families ensures that the PHA will meet income targeting requirements

(5) Special Purpose Section 8 Assistance Programs

a. In which documents or other reference materials are the policies governing eligibility, selection, and admissions to any special-purpose section 8 program administered by the PHA contained? (select all that apply)

- The Section 8 Administrative Plan
- Briefing sessions and written materials
- Other (list below)

b. How does the PHA announce the availability of any special-purpose section 8 programs to the public?

- Through published notices
- Other (list below)

The HA works closely with Neighborhood Housing Services. As vacancies occur, the HA and NHS work together to fill units at the Lincoln Center.

4. PHA Rent Determination Policies

[24 CFR Part 903.7 9 (d)]

A. Public Housing

Exemptions: PHAs that do not administer public housing are not required to complete sub-component 4A.

(1) Income Based Rent Policies

Describe the PHA's income based rent setting policy/ies for public housing using, including discretionary (that is, not required by statute or regulation) income disregards and exclusions, in the appropriate spaces below.

a. Use of discretionary policies: (select one)

- The PHA will not employ any discretionary rent-setting policies for income based rent in public housing. Income-based rents are set at the higher of 30% of adjusted monthly income, 10% of unadjusted monthly income, the welfare rent, or minimum rent (less HUD mandatory deductions and exclusions). (If selected, skip to sub-component (2))

---or---

- The PHA employs discretionary policies for determining income based rent (If selected, continue to question b.)

b. Minimum Rent

1. What amount best reflects the PHA's minimum rent? (select one)

- \$0
 \$1-\$25
 \$26-\$50

2. Yes No: Has the PHA adopted any discretionary minimum rent hardship exemption policies?

3. If yes to question 2, list these policies below:

c. Rents set at less than 30% than adjusted income

1. Yes No: Does the PHA plan to charge rents at a fixed amount or percentage less than 30% of adjusted income?
2. If yes to above, list the amounts or percentages charged and the circumstances under which these will be used below:

d. Which of the discretionary (optional) deductions and/or exclusions policies does the PHA plan to employ (select all that apply)

- For the earned income of a previously unemployed household member
- For increases in earned income
- Fixed amount (other than general rent-setting policy)

If yes, state amount/s and circumstances below:

- Fixed percentage (other than general rent-setting policy)
- If yes, state percentage/s and circumstances below:

- For household heads
- For other family members
- For transportation expenses
- For the non-reimbursed medical expenses of non-disabled or non-elderly families
- Other (describe below)

e. Ceiling rents

1. Do you have ceiling rents? (rents set at a level lower than 30% of adjusted income) (select one)

- Yes for all developments
- Yes but only for some developments
- No

2. For which kinds of developments are ceiling rents in place? (select all that apply)

- For all developments
- For all general occupancy developments (not elderly or disabled or elderly only)
- For specified general occupancy developments
- For certain parts of developments; e.g., the high-rise portion
- For certain size units; e.g., larger bedroom sizes
- Other (list below)

3. Select the space or spaces that best describe how you arrive at ceiling rents (select all that apply)

- Market comparability study
- Fair market rents (FMR)
- 95th percentile rents
- 75 percent of operating costs
- 100 percent of operating costs for general occupancy (family) developments
- Operating costs plus debt service
- The "rental value" of the unit
- Other (list below)

f. Rent re-determinations:

1. Between income reexaminations, how often must tenants report changes in income or family composition to the PHA such that the changes result in an adjustment to rent? (select all that apply)

- Never
- At family option
- Any time the family experiences an income increase
- Any time a family experiences an income increase above a threshold amount or percentage: (if selected, specify threshold)_____
- Other (list below)

g. Yes No: Does the PHA plan to implement individual savings accounts for residents (ISAs) as an alternative to the required 12 month disallowance of earned income and phasing in of rent increases in the next year?

(2) Flat Rents

1. In setting the market-based flat rents, what sources of information did the PHA use to establish comparability? (select all that apply.)

- The section 8 rent reasonableness study of comparable housing
- Survey of rents listed in local newspaper
- Survey of similar unassisted units in the neighborhood
- Other (list/describe below)

B. Section 8 Tenant-Based Assistance

Exemptions: PHAs that do not administer Section 8 tenant-based assistance are not required to complete sub-component 4B. **Unless otherwise specified, all questions in this section apply only to the tenant-based section 8 assistance program (vouchers, and until completely merged into the voucher program, certificates).**

(1) Payment Standards

Describe the voucher payment standards and policies.

a. What is the PHA's payment standard? (select the category that best describes your standard)

- At or above 90% but below 100% of FMR
- 100% of FMR
- Above 100% but at or below 110% of FMR
- Above 110% of FMR (if HUD approved; describe circumstances below)

b. If the payment standard is lower than FMR, why has the PHA selected this standard? (select all that apply)

- FMRs are adequate to ensure success among assisted families in the PHA's segment of the FMR area
- The PHA has chosen to serve additional families by lowering the payment standard
- Reflects market or submarket
- Other (list below)

c. If the payment standard is higher than FMR, why has the PHA chosen this level? (select all that apply)

- FMRs are not adequate to ensure success among assisted families in the PHA's segment of the FMR area
- Reflects market or submarket
- To increase housing options for families
- Other (list below)

d. How often are payment standards reevaluated for adequacy? (select one)

- Annually
 Other (list below)

e. What factors will the PHA consider in its assessment of the adequacy of its payment standard? (select all that apply)

- Success rates of assisted families
 Rent burdens of assisted families
 Other (list below)

(2) Minimum Rent

a. What amount best reflects the PHA's minimum rent? (select one)

- \$0
 \$1-\$25
 \$26-\$50

b. Yes No: Has the PHA adopted any discretionary minimum rent hardship exemption policies? (if yes, list below)

5. Operations and Management

[24 CFR Part 903.79 (e)]

Exemptions from Component 5: High performing and small PHAs are not required to complete this section. Section 8 only PHAs must complete parts A, B, and C(2)

A. PHA Management Structure

Describe the PHA's management structure and organization.

(select one)

- An organization chart showing the PHA's management structure and organization is attached.
 A brief description of the management structure and organization of the PHA follows:

B. HUD Programs Under PHA Management

List Federal programs administered by the PHA, number of families served at the beginning of the upcoming fiscal year, and expected turnover in each. (Use "NA" to indicate that the PHA does not operate any of the programs listed below.)

Program Name	Units or Families Served at Year Beginning	Expected Turnover
Public Housing	N/A	
Section 8 Vouchers	121	48
Section 8 Certificates	624	192
Section 8 Mod Rehab	N/A	
Special Purpose Section 8 Certificates/Vouchers (list individually)	11	5
Public Housing Drug Elimination Program (PHDEP)	N/A	
Other Federal Programs(list individually)	N/A	

C. Management and Maintenance Policies

List the PHA's public housing management and maintenance policy documents, manuals and handbooks that contain the Agency's rules, standards, and policies that govern maintenance and management of public housing, including a description of any measures necessary for the prevention or eradication of pest infestation (which includes cockroach infestation) and the policies governing Section 8 management.

(1) Public Housing Maintenance and Management: (list below)

(2) Section 8 Management: (list below)

Section 8 Administrative Plan

6. PHA Grievance Procedures

[24 CFR Part 903.7 9 (f)]

Exemptions from component 6: High performing PHAs are not required to complete component 6. Section 8-Only PHAs are exempt from sub-component 6A.

A. Public Housing

1. Yes No: Has the PHA established any written grievance procedures in addition to federal requirements found at 24 CFR Part 966, Subpart B, for residents of public housing?

If yes, list additions to federal requirements below:

2. Which PHA office should residents or applicants to public housing contact to initiate the PHA grievance process? (select all that apply)
- PHA main administrative office
 - PHA development management offices
 - Other (list below)

B. Section 8 Tenant-Based Assistance

1. Yes No: Has the PHA established informal review procedures for applicants to the Section 8 tenant-based assistance program and informal hearing procedures for families assisted by the Section 8 tenant-based assistance program in addition to federal requirements found at 24 CFR 982?

If yes, list additions to federal requirements below:

In addition to having a hearing before the Hearing Officer, if the participant is unsatisfied with the results of the informal hearing, the participant may appeal again and have an informal hearing before a member of the Board of Commissioners.

2. Which PHA office should applicants or assisted families contact to initiate the informal review and informal hearing processes? (select all that apply)
- PHA main administrative office
 - Other (list below)

7. Capital Improvement Needs

[24 CFR Part 903.79 (g)]

Exemptions from Component 7: Section 8 only PHAs are not required to complete this component and may skip to Component 8.

A. Capital Fund Activities

Exemptions from sub-component 7A: PHAs that will not participate in the Capital Fund Program may skip to component 7B. All other PHAs must complete 7A as instructed.

(1) Capital Fund Program Annual Statement

Using parts I, II, and III of the Annual Statement for the Capital Fund Program (CFP), identify capital activities the PHA is proposing for the upcoming year to ensure long-term physical and social viability of its public housing developments. This statement can be completed by using the CFP Annual Statement tables provided in the table library at the end of the PHA Plan template **OR**, at the PHA's option, by completing and attaching a properly updated HUD-52837.

Select one:

The Capital Fund Program Annual Statement is provided as an attachment to the PHA Plan at Attachment (state name)

-or-

The Capital Fund Program Annual Statement is provided below: (if selected, copy the CFP Annual Statement from the Table Library and insert here)

(2) Optional 5-Year Action Plan

Agencies are encouraged to include a 5-Year Action Plan covering capital work items. This statement can be completed by using the 5 Year Action Plan table provided in the table library at the end of the PHA Plan template **OR** by completing and attaching a properly updated HUD-52834.

a. Yes No: Is the PHA providing an optional 5-Year Action Plan for the Capital Fund? (if no, skip to sub-component 7B)

b. If yes to question a, select one:

The Capital Fund Program 5-Year Action Plan is provided as an attachment to the PHA Plan at Attachment (state name)

-or-

The Capital Fund Program 5-Year Action Plan is provided below: (if selected, copy the CFP optional 5 Year Action Plan from the Table Library and insert here)

B. HOPE VI and Public Housing Development and Replacement Activities (Non-Capital Fund)

Applicability of sub-component 7B: All PHAs administering public housing. Identify any approved HOPE VI and/or public housing development or replacement activities not described in the Capital Fund Program Annual Statement.

- Yes No: a) Has the PHA received a HOPE VI revitalization grant? (if no, skip to question c; if yes, provide responses to question b for each grant, copying and completing as many times as necessary)
- b) Status of HOPE VI revitalization grant (complete one set of questions for each grant)

1. Development name:
2. Development (project) number:
3. Status of grant: (select the statement that best describes the current status)
 - Revitalization Plan under development
 - Revitalization Plan submitted, pending approval
 - Revitalization Plan approved
 - Activities pursuant to an approved Revitalization Plan underway

- Yes No: c) Does the PHA plan to apply for a HOPE VI Revitalization grant in the Plan year?
If yes, list development name/s below:

- Yes No: d) Will the PHA be engaging in any mixed-finance development activities for public housing in the Plan year?
If yes, list developments or activities below:

- Yes No: e) Will the PHA be conducting any other public housing development or replacement activities not discussed in the Capital Fund Program Annual Statement?
If yes, list developments or activities below:

8. Demolition and Disposition

[24 CFR Part 903.7 9 (h)]

Applicability of component 8: Section 8 only PHAs are not required to complete this section.

1. Yes No: Does the PHA plan to conduct any demolition or disposition activities (pursuant to section 18 of the U.S. Housing Act of 1937 (42 U.S.C. 1437p)) in the plan Fiscal Year? (If “No”, skip to component 9; if “yes”, complete one activity description for each development.)

2. Activity Description

Yes No: Has the PHA provided the activities description information in the **optional** Public Housing Asset Management Table? (If “yes”, skip to component 9. If “No”, complete the Activity Description table below.)

Demolition/Disposition Activity Description	
1a. Development name:	
1b. Development (project) number:	
2. Activity type: Demolition <input type="checkbox"/> Disposition <input type="checkbox"/>	
3. Application status (select one) Approved <input type="checkbox"/> Submitted, pending approval <input type="checkbox"/> Planned application <input type="checkbox"/>	
4. Date application approved, submitted, or planned for submission: <u>(DD/MM/YY)</u>	
5. Number of units affected:	
6. Coverage of action (select one) <input type="checkbox"/> Part of the development <input type="checkbox"/> Total development	
7. Timeline for activity: a. Actual or projected start date of activity: b. Projected end date of activity:	

9. Designation of Public Housing for Occupancy by Elderly Families or Families with Disabilities or Elderly Families and Families with Disabilities

[24 CFR Part 903.7 9 (i)]

Exemptions from Component 9; Section 8 only PHAs are not required to complete this section.

1. Yes No: Has the PHA designated or applied for approval to designate or does the PHA plan to apply to designate any public housing for

occupancy only by the elderly families or only by families with disabilities, or by elderly families and families with disabilities or will apply for designation for occupancy by only elderly families or only families with disabilities, or by elderly families and families with disabilities as provided by section 7 of the U.S. Housing Act of 1937 (42 U.S.C. 1437e) in the upcoming fiscal year? (If “No”, skip to component 10. If “yes”, complete one activity description for each development, unless the PHA is eligible to complete a streamlined submission; PHAs completing streamlined submissions may skip to component 10.)

2. Activity Description

Yes No: Has the PHA provided all required activity description information for this component in the **optional** Public Housing Asset Management Table? If “yes”, skip to component 10. If “No”, complete the Activity Description table below.

Designation of Public Housing Activity Description	
1a. Development name:	
1b. Development (project) number:	
2. Designation type:	<p>Occupancy by only the elderly <input type="checkbox"/></p> <p>Occupancy by families with disabilities <input type="checkbox"/></p> <p>Occupancy by only elderly families and families with disabilities <input type="checkbox"/></p>
3. Application status (select one)	<p>Approved; included in the PHA’s Designation Plan <input type="checkbox"/></p> <p>Submitted, pending approval <input type="checkbox"/></p> <p>Planned application <input type="checkbox"/></p>
4. Date this designation approved, submitted, or planned for submission:	(DD/MM/YY)
5. If approved, will this designation constitute a (select one)	<p><input type="checkbox"/> New Designation Plan</p> <p><input type="checkbox"/> Revision of a previously-approved Designation Plan?</p>
6. Number of units affected:	
7. Coverage of action (select one)	<p><input type="checkbox"/> Part of the development</p> <p><input type="checkbox"/> Total development</p>

10. Conversion of Public Housing to Tenant-Based Assistance

[24 CFR Part 903.7 9 (j)]

Exemptions from Component 10; Section 8 only PHAs are not required to complete this section.

A. Assessments of Reasonable Revitalization Pursuant to section 202 of the HUD FY 1996 HUD Appropriations Act

1. Yes No: Have any of the PHA’s developments or portions of developments been identified by HUD or the PHA as covered under section 202 of the HUD FY 1996 HUD Appropriations Act? (If “No”, skip to component 11; if “yes”, complete one activity description for each identified development, unless eligible to complete a streamlined submission. PHAs completing streamlined submissions may skip to component 11.)

2. Activity Description

Yes No: Has the PHA provided all required activity description information for this component in the **optional** Public Housing Asset Management Table? If “yes”, skip to component 11. If “No”, complete the Activity Description table below.

Conversion of Public Housing Activity Description	
1a. Development name:	
1b. Development (project) number:	
2. What is the status of the required assessment?	<input type="checkbox"/> Assessment underway <input type="checkbox"/> Assessment results submitted to HUD <input type="checkbox"/> Assessment results approved by HUD (if marked, proceed to next question) <input type="checkbox"/> Other (explain below)
3. <input type="checkbox"/> Yes <input type="checkbox"/> No: Is a Conversion Plan required? (If yes, go to block 4; if no, go to block 5.)	
4. Status of Conversion Plan (select the statement that best describes the current status)	<input type="checkbox"/> Conversion Plan in development <input type="checkbox"/> Conversion Plan submitted to HUD on: (DD/MM/YYYY) <input type="checkbox"/> Conversion Plan approved by HUD on: (DD/MM/YYYY) <input type="checkbox"/> Activities pursuant to HUD-approved Conversion Plan underway

5. Description of how requirements of Section 202 are being satisfied by means other than conversion (select one)

- Units addressed in a pending or approved demolition application (date submitted or approved: _____)
- Units addressed in a pending or approved HOPE VI demolition application (date submitted or approved: _____)
- Units addressed in a pending or approved HOPE VI Revitalization Plan (date submitted or approved: _____)
- Requirements no longer applicable: vacancy rates are less than 10 percent
- Requirements no longer applicable: site now has less than 300 units
- Other: (describe below)

B. Reserved for Conversions pursuant to Section 22 of the U.S. Housing Act of 1937

C. Reserved for Conversions pursuant to Section 33 of the U.S. Housing Act of 1937

11. Homeownership Programs Administered by the PHA

[24 CFR Part 903.7 9 (k)]

A. Public Housing

Exemptions from Component 11A: Section 8 only PHAs are not required to complete 11A.

1. Yes No: Does the PHA administer any homeownership programs administered by the PHA under an approved section 5(h) homeownership program (42 U.S.C. 1437c(h)), or an approved HOPE I program (42 U.S.C. 1437aaa) or has the PHA applied or

plan to apply to administer any homeownership programs under section 5(h), the HOPE I program, or section 32 of the U.S. Housing Act of 1937 (42 U.S.C. 1437z-4). (If “No”, skip to component 11B; if “yes”, complete one activity description for each applicable program/plan, unless eligible to complete a streamlined submission due to **small PHA** or **high performing PHA** status. PHAs completing streamlined submissions may skip to component 11B.)

2. Activity Description

Yes No: Has the PHA provided all required activity description information for this component in the **optional** Public Housing Asset Management Table? (If “yes”, skip to component 12. If “No”, complete the Activity Description table below.)

Public Housing Homeownership Activity Description (Complete one for each development affected)
1a. Development name: 1b. Development (project) number:
2. Federal Program authority: <input type="checkbox"/> HOPE I <input type="checkbox"/> 5(h) <input type="checkbox"/> Turnkey III <input type="checkbox"/> Section 32 of the USHA of 1937 (effective 10/1/99)
3. Application status: (select one) <input type="checkbox"/> Approved; included in the PHA’s Homeownership Plan/Program <input type="checkbox"/> Submitted, pending approval <input type="checkbox"/> Planned application
4. Date Homeownership Plan/Program approved, submitted, or planned for submission: (DD/MM/YYYY)
5. Number of units affected: 6. Coverage of action: (select one) <input type="checkbox"/> Part of the development <input type="checkbox"/> Total development

B. Section 8 Tenant Based Assistance

*See Below**

1. Yes No: Does the PHA plan to administer a Section 8 Homeownership program pursuant to Section 8(y) of the U.S.H.A. of 1937, as implemented by 24 CFR part 982 ? (If “No”, skip to component 12; if “yes”, describe each program using the table below (copy and

complete questions for each program identified), unless the PHA is eligible to complete a streamlined submission due to high performer status. **High performing PHAs** may skip to component 12.)

**The LHA will explore this option during the coming year and make a determination. If the LHA offers the program it could be expected to have the following program descriptions.*

2. Program Description:

a. Size of Program

Yes No: Will the PHA limit the number of families participating in the section 8 homeownership option?

If the answer to the question above was yes, which statement best describes the number of participants? (select one)

- 25 or fewer participants
 26 - 50 participants
 51 to 100 participants
 more than 100 participants

b. PHA-established eligibility criteria

Yes No: Will the PHA's program have eligibility criteria for participation in its Section 8 Homeownership Option program in addition to HUD criteria?
If yes, list criteria below:

12. PHA Community Service and Self-sufficiency Programs

[24 CFR Part 903.7 9 (l)]

Exemptions from Component 12: High performing and small PHAs are not required to complete this component. Section 8-Only PHAs are not required to complete sub-component C.

A. PHA Coordination with the Welfare (TANF) Agency

1. Cooperative agreements:

Yes No: Has the PHA entered into a cooperative agreement with the TANF Agency, to share information and/or target supportive services (as contemplated by section 12(d)(7) of the Housing Act of 1937)?

If yes, what was the date that agreement was signed? 04/09/99

2. Other coordination efforts between the PHA and TANF agency (select all that apply)

- Client referrals
- Information sharing regarding mutual clients (for rent determinations and otherwise)
- Coordinate the provision of specific social and self-sufficiency services and programs to eligible families
- Jointly administer programs
- Partner to administer a HUD Welfare-to-Work voucher program
- Joint administration of other demonstration program
- Other (describe)

B. Services and programs offered to residents and participants

(1) General

a. Self-Sufficiency Policies

Which, if any of the following discretionary policies will the PHA employ to enhance the economic and social self-sufficiency of assisted families in the following areas?

(select all that apply)

- Public housing rent determination policies
- Public housing admissions policies
- Section 8 admissions policies
- Preference in admission to section 8 for certain public housing families
- Preferences for families working or engaging in training or education programs for non-housing programs operated or coordinated by the PHA
- Preference/eligibility for public housing homeownership option participation
- Preference/eligibility for section 8 homeownership option participation**
- Other policies (list below)

** *If offered.*

b. Economic and Social self-sufficiency programs

- Yes No: Does the PHA coordinate, promote or provide any programs to enhance the economic and social self-sufficiency of residents? (If “yes”, complete the following table; if “no” skip to sub-component 2, Family Self Sufficiency Programs. The position of the table may be altered to facilitate its use.)

Services and Programs

Program Name & Description (including location, if appropriate)	Estimated Size	Allocation Method (waiting list/random selection/specific criteria/other)	Access (development office / PHA main office / other provider name)	Eligibility (public housing or section 8 participants or both)
<i>Family Self-Sufficiency</i>	<i>90</i>	<i>Specific criteria</i>	<i>HA main office and Family Services, Inc. office</i>	<i>Section 8</i>

(2) Family Self Sufficiency program/s

a. Participation Description

Family Self Sufficiency (FSS) Participation		
Program	Required Number of Participants (start of FY 2000 Estimate)	Actual Number of Participants (As of:08/01/99)
Public Housing		
Section 8	62	89

b. Yes No: If the PHA is not maintaining the minimum program size required by HUD, does the most recent FSS Action Plan address the steps the PHA plans to take to achieve at least the minimum program size?
If no, list steps the PHA will take below:

C. Welfare Benefit Reductions

1. The PHA is complying with the statutory requirements of section 12(d) of the U.S. Housing Act of 1937 (relating to the treatment of income changes resulting from welfare program requirements) by: (select all that apply)

- Adopting appropriate changes to the PHA's public housing rent determination policies and train staff to carry out those policies
- Informing residents of new policy on admission and reexamination
- Actively notifying residents of new policy at times in addition to admission and reexamination.

- Establishing or pursuing a cooperative agreement with all appropriate TANF agencies regarding the exchange of information and coordination of services
- Establishing a protocol for exchange of information with all appropriate TANF agencies
- Other: (list below)

D. Reserved for Community Service Requirement pursuant to section 12(c) of the U.S. Housing Act of 1937

13. PHA Safety and Crime Prevention Measures

[24 CFR Part 903.7 9 (m)]

Exemptions from Component 13: High performing and small PHAs not participating in PHDEP and Section 8 Only PHAs may skip to component 15. High Performing and small PHAs that are participating in PHDEP and are submitting a PHDEP Plan with this PHA Plan may skip to sub-component D.

A. Need for measures to ensure the safety of public housing residents

1. Describe the need for measures to ensure the safety of public housing residents (select all that apply)

- High incidence of violent and/or drug-related crime in some or all of the PHA's developments
- High incidence of violent and/or drug-related crime in the areas surrounding or adjacent to the PHA's developments
- Residents fearful for their safety and/or the safety of their children
- Observed lower-level crime, vandalism and/or graffiti
- People on waiting list unwilling to move into one or more developments due to perceived and/or actual levels of violent and/or drug-related crime
- Other (describe below)

2. What information or data did the PHA use to determine the need for PHA actions to improve safety of residents (select all that apply).

- Safety and security survey of residents
- Analysis of crime statistics over time for crimes committed "in and around" public housing authority
- Analysis of cost trends over time for repair of vandalism and removal of graffiti
- Resident reports
- PHA employee reports
- Police reports

- Demonstrable, quantifiable success with previous or ongoing anticrime/anti drug programs
- Other (describe below)

3. Which developments are most affected? (list below)

B. Crime and Drug Prevention activities the PHA has undertaken or plans to undertake in the next PHA fiscal year

1. List the crime prevention activities the PHA has undertaken or plans to undertake: (select all that apply)

- Contracting with outside and/or resident organizations for the provision of crime-and/or drug-prevention activities
- Crime Prevention Through Environmental Design
- Activities targeted to at-risk youth, adults, or seniors
- Volunteer Resident Patrol/Block Watchers Program
- Other (describe below)

2. Which developments are most affected? (list below)

C. Coordination between PHA and the police

1. Describe the coordination between the PHA and the appropriate police precincts for carrying out crime prevention measures and activities: (select all that apply)

- Police involvement in development, implementation, and/or ongoing evaluation of drug-elimination plan
- Police provide crime data to housing authority staff for analysis and action
- Police have established a physical presence on housing authority property (e.g., community policing office, officer in residence)
- Police regularly testify in and otherwise support eviction cases
- Police regularly meet with the PHA management and residents
- Agreement between PHA and local law enforcement agency for provision of above-baseline law enforcement services
- Other activities (list below)

2. Which developments are most affected? (list below)

D. Additional information as required by PHDEP/PHDEP Plan

PHAs eligible for FY 2000 PHDEP funds must provide a PHDEP Plan meeting specified requirements prior to receipt of PHDEP funds.

- Yes No: Is the PHA eligible to participate in the PHDEP in the fiscal year covered by this PHA Plan?
- Yes No: Has the PHA included the PHDEP Plan for FY 2000 in this PHA Plan?
- Yes No: This PHDEP Plan is an Attachment. (Attachment Filename: ____)

14. RESERVED FOR PET POLICY

[24 CFR Part 903.7 9 (n)]

15. Civil Rights Certifications

[24 CFR Part 903.7 9 (o)]

Civil rights certifications are included in the PHA Plan Certifications of Compliance with the PHA Plans and Related Regulations.

16. Fiscal Audit

[24 CFR Part 903.7 9 (p)]

1. Yes No: Is the PHA required to have an audit conducted under section 5(h)(2) of the U.S. Housing Act of 1937 (42 U.S.C. 1437c(h))?
(If no, skip to component 17.)
2. Yes No: Was the most recent fiscal audit submitted to HUD?
3. Yes No: Were there any findings as the result of that audit?
4. Yes No: If there were any findings, do any remain unresolved?
If yes, how many unresolved findings remain? ____
5. Yes No: Have responses to any unresolved findings been submitted to HUD?
If not, when are they due (state below)?

17. PHA Asset Management

[24 CFR Part 903.7 9 (q)]

Exemptions from component 17: Section 8 Only PHAs are not required to complete this component. High performing and small PHAs are not required to complete this component.

1. Yes No: Is the PHA engaging in any activities that will contribute to the long-term asset management of its public housing stock, including how the

Agency will plan for long-term operating, capital investment, rehabilitation, modernization, disposition, and other needs that have **not** been addressed elsewhere in this PHA Plan?

2. What types of asset management activities will the PHA undertake? (select all that apply)

- Not applicable
- Private management
- Development-based accounting
- Comprehensive stock assessment
- Other: (list below)

3. Yes No: Has the PHA included descriptions of asset management activities in the **optional** Public Housing Asset Management Table?

18. Other Information

[24 CFR Part 903.7 9 (r)]

A. Resident Advisory Board Recommendations

1. Yes No: Did the PHA receive any comments on the PHA Plan from the Resident Advisory Board/s?

2. If yes, the comments are: (if comments were received, the PHA **MUST** select one)

- Attached at Attachment (File name) See Below ATTACHMENT C
- Provided below:

3. In what manner did the PHA address those comments? (select all that apply)

- Considered comments, but determined that no changes to the PHA Plan were necessary.
- The PHA changed portions of the PHA Plan in response to comments
List changes below:
- Other: (list below)

Incorporated the comments and input into the creation of the Agency Plan document.

B. Description of Election process for Residents on the PHA Board

1. Yes No: Does the PHA meet the exemption criteria provided section 2(b)(2) of the U.S. Housing Act of 1937? (If no, continue to question 2; if yes, skip to sub-component C.)
2. Yes No: Was the resident who serves on the PHA Board elected by the residents? (If yes, continue to question 3; if no, skip to sub-component C.)

3. Description of Resident Election Process

a. Nomination of candidates for place on the ballot: (select all that apply)

- Candidates were nominated by resident and assisted family organizations
- Candidates could be nominated by any adult recipient of PHA assistance
- Self-nomination: Candidates registered with the PHA and requested a place on ballot
- Other: (describe)

b. Eligible candidates: (select one)

- Any recipient of PHA assistance
- Any head of household receiving PHA assistance
- Any adult recipient of PHA assistance
- Any adult member of a resident or assisted family organization
- Other (list)

c. Eligible voters: (select all that apply)

- All adult recipients of PHA assistance (public housing and section 8 tenant-based assistance)
- Representatives of all PHA resident and assisted family organizations
- Other (list)

As a Section 8 only HA and without any organized participant group, the HA will solicited names for consideration for the position on the Board of Commissioners. The final selection will be made by the Mayor, as is done for all Commissioner positions.

C. Statement of Consistency with the Consolidated Plan

For each applicable Consolidated Plan, make the following statement (copy questions as many times as necessary).

1. Consolidated Plan jurisdiction:

Lafayette and West Lafayette Consolidated Community Development Plan

2. The PHA has taken the following steps to ensure consistency of this PHA Plan with the Consolidated Plan for the jurisdiction: (select all that apply)

- The PHA has based its statement of needs of families in the jurisdiction on the needs expressed in the Consolidated Plan/s.
- The PHA has participated in any consultation process organized and offered by the Consolidated Plan agency in the development of the Consolidated Plan.
- The PHA has consulted with the Consolidated Plan agency during the development of this PHA Plan.
- Activities to be undertaken by the PHA in the coming year are consistent with the initiatives contained in the Consolidated Plan. (list below)
Continue to work with other community agencies to provide affordable housing and efforts towards self-sufficiency.
Explore and possibly develop and begin the Section 8 Homeownership Program

Other: (list below)

3. The Consolidated Plan of the jurisdiction supports the PHA Plan with the following actions and commitments: (describe below)

The Consolidated Plan describes the relatively low percentage of homeownership in the jurisdiction and the need to provide opportunities for homeownership, especially for the low and moderate-income households.

The Consolidated Plan also addresses the needs of the low and moderate-income households and their difficulty in locating affordable housing. It discusses how the need exceeds the supply of affordable housing.

The plan points out particular difficulty in locating affordable housing in West Lafayette.

D. Other Information Required by HUD

Use this section to provide any additional information requested by HUD.

19. Definition of “Substantial Deviation” and “Significant Amendment or Modification” [903.7(r)]:

At this time the Lafayette Housing Authority will use the HUD definition.

Attachments

Use this section to provide any additional attachments referenced in the Plans.

ATTACHMENT A

The Housing Authority of the City of Lafayette is a Section 8 only agency and therefore does not have an Admissions Policy for Deconcentration. However, the Housing Authority encourages participation in areas without low income or minority concentration. In the Administrative Plan for the Section 8 program, this is reflected in Chapter 1, B. Local Objectives; G. Fair Housing Policy; N. Owner Outreach; and in Chapter 8, C. Encouraging Participation in Areas Without Low Income Or Minority Concentration.

ATTACHMENT C

*COMMENTS OF PARTICIPATION ADVISORY COMMITTEES, BOARD OF COMMISSIONERS AND
COMMUNITY AGENCIES*

Input Session I **July 26, 1999** **Board of Commissioners**

Purpose of the LHA:

- Assist low income/elderly/handicap with good clean safe housing
- FSS (90)
- Expand self-sufficiency opportunities
- Meet unmet needs

Who Are We Here to Serve?

- Low income families
- Elderly
- Landlords
- Other Social Services Agencies
- Local and federal government
- Community
 - what are the needs?

What Do We Do Well?

- ◆ Good reputation
- ◆ Good public trust
- ◆ Work with landlords

What Don't We Do Well?

- ◆ Look at options that are available to us
- ◆ Provide addition counseling for homeownership
- ◆ Do we evaluate the needs?
- ◆ Assist Hispanic population

What Distinguishes LHA from other agencies?

- ◆ Stability
- ◆ Federal dollars
- ◆ Credibility

Board Input Session #2

August 23, 1999

Mission Statement

The Board reviewed the draft mission statement. They suggested changing the word 'solvency' to 'responsibility' and to eliminate the words 'and dignity for all' and insert 'for those we serve'.

What should we look at doing the next five years?

- ◆ Better serve the Spanish-speaking population
 - ◆ Hire/make available Spanish speaking staff
 - ◆ Have Spanish speaking Board member
- ◆ Recruit more landlords for the program to increase housing choice
- ◆ Do more PR
- ◆ Explore the section 8 Homeownership program
- ◆ Partnerships with other agencies for services (i.e. counseling)

Participant Input Session I

August 9, 1999

What Should the Housing Authority have As Its Mission? – What is the HA here to do?

- ◆ Help participants become self-sufficient
- ◆ Offer many opportunities that you wouldn't have if you didn't have the assistance
- ◆ Provide the assistance with respect for the applicant/participant
- ◆ Provide adequate housing
- ◆ Education about what to look for in housing
- ◆ Advocacy to maintain
- HQS

What Goals Should the HA have? How do we do what we're here to do?

- ◆ Advertise at Purdue
- ◆ Advertise FSS more
- ◆ Homeownership program – promotes self-sufficiency

What Does the HA need to improve upon?

- ◆ Operate with more respect and dignity
- ◆ Educate landlord and get more landlords on the program
- ◆ FMRs are too low – very difficult to find units that meet the limits

Participant Input Session II **August 10, 1999**

What Is the LHA Here to Do?

- ◆ Lend a helping hand
- ◆ Help better themselves
- ◆ Have decent housing
- ◆ Deconcentration
- ◆ Self-responsibility

What Does the LHA Do Well?

- ◆ Efficient – get work done timely
- ◆ Application based on date and time is fairer

What Do We Need to Improve Upon?

- ◆ We're too hidden – people think we're HUD not HA
- ◆ Educate public
- ◆ More exposure
- ◆ Office location not the best – downtown would be better

What Goals Should the HA have over the next 5 years?

- ◆ Homeownership
- ◆ Senior housing with more accessible design – i.e. lower cabinets
- ◆ Increase number of vouchers

Provider Input **August 10, 1999**

What Is the HA Here to do?

- ◆ Provide rental assistance
- ◆ To ensure safe, sanitary housing
- ◆ To stimulate more affordable housing
- ◆ To promote more diversity in West Lafayette
- ◆ Accessibility and user-friendly
 - attitude/respect of/for participants
- ◆ promote dignity of the participants/applicants

What Do We Do Well?

- ◆ Help to stimulate more housing
- ◆ Dealing with private market – landlords
- ◆ Involved in community efforts
- ◆ Cooperative with social service agencies/ city government
- ◆ Relationship with state and federal HUD people
- ◆ Creates community stability

What Need Improvement?

- ◆ Need to be more centrally located
- ◆ Mobile sites for office
- ◆ Accessible/flexibility – be located downtown
- ◆ Need evening hours
- ◆ Allow pre-app at other sites
- ◆ Allow recertification at other sites

What Should We look at doing the next 5 years?

- Provide more counseling/service linkages
- More participant education/ enhance briefing
 - maintenance
 - = landlord/tenant relationship
 - = housekeeping
- ◆ take more holistic approach to assistance
- ◆ work with participant to succeed/ not to fail
- ◆ help with mortgage assistance through Section 8 homeownership program
(person already purchasing and have come up against dire straits)

- ◆ homeownership only if very focussed
 - ◆ escrow for maintenance
 - ◆ talk to mortgage lenders
 - ◆ down payment assistance?
 - ◆ Area specific?
- ◆ Accountability by the participant
 - ◆ Responsibility for themselves
 - ◆ Make participants more responsible
- ◆ Move back downtown
- ◆ Flexible hours

PHA Plan Table Library

Component 7 Capital Fund Program Annual Statement Parts I, II, and II

Annual Statement

Capital Fund Program (CFP) Part I: Summary

Capital Fund Grant Number FFY of Grant Approval: (MM/YYYY)

Original Annual Statement

Line No.	Summary by Development Account	Total Estimated Cost
1	Total Non-CGP Funds	
2	1406 Operations	
3	1408 Management Improvements	
4	1410 Administration	
5	1411 Audit	
6	1415 Liquidated Damages	
7	1430 Fees and Costs	
8	1440 Site Acquisition	
9	1450 Site Improvement	
10	1460 Dwelling Structures	
11	1465.1 Dwelling Equipment-Nonexpendable	
12	1470 Nondwelling Structures	
13	1475 Nondwelling Equipment	
14	1485 Demolition	
15	1490 Replacement Reserve	
16	1492 Moving to Work Demonstration	
17	1495.1 Relocation Costs	
18	1498 Mod Used for Development	
19	1502 Contingency	
20	Amount of Annual Grant (Sum of lines 2-19)	
21	Amount of line 20 Related to LBP Activities	
22	Amount of line 20 Related to Section 504 Compliance	
23	Amount of line 20 Related to Security	
24	Amount of line 20 Related to Energy Conservation Measures	

Annual Statement

Capital Fund Program (CFP) Part II: Supporting Table

Development Number/Name HA-Wide Activities	General Description of Major Work Categories	Development Account Number	Total Estimated Cost

Annual Statement
Capital Fund Program (CFP) Part III: Implementation Schedule

Development Number/Name HA-Wide Activities	All Funds Obligated (Quarter Ending Date)	All Funds Expended (Quarter Ending Date)

Optional Table for 5-Year Action Plan for Capital Fund (Component 7)

Complete one table for each development in which work is planned in the next 5 PHA fiscal years. Complete a table for any PHA-wide physical or management improvements planned in the next 5 PHA fiscal year. Copy this table as many times as necessary. Note: PHAs need not include information from Year One of the 5-Year cycle, because this information is included in the Capital Fund Program Annual Statement.

Optional 5-Year Action Plan Tables				
Development Number	Development Name (or indicate PHA wide)	Number Vacant Units	% Vacancies in Development	
Description of Needed Physical Improvements or Management Improvements			Estimated Cost	Planned Start Date (HA Fiscal Year)
Total estimated cost over next 5 years				

Optional Public Housing Asset Management Table

See Technical Guidance for instructions on the use of this table, including information to be provided.

Public Housing Asset Management								
Development Identification		Activity Description						
Name, Number, and Location	Number and Type of units	Capital Fund Program Parts II and III <i>Component 7a</i>	Development Activities <i>Component 7b</i>	Demolition / disposition <i>Component 8</i>	Designated housing <i>Component 9</i>	Conversion <i>Component 10</i>	Home-ownership <i>Component 11a</i>	Other (describe) <i>Component 17</i>

ATTACHMENT B

**Lafayette Housing Authority
Organizational Chart**

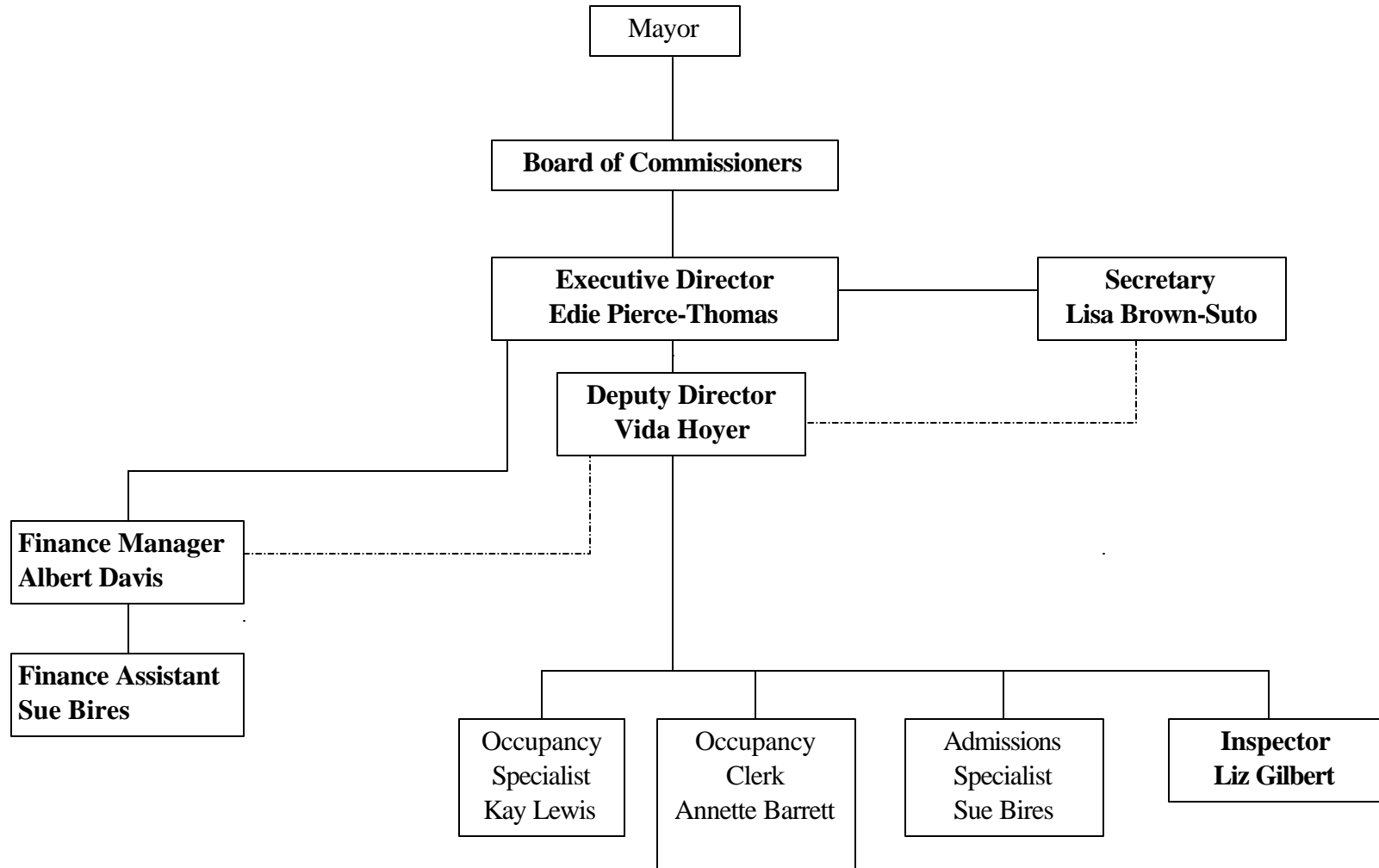

KEY: Dashed line indicates supervision by Deputy Director in the absence of Executive Director