

U.S. Department of Housing and Urban Development
Office of Public and Indian Housing

The Housing Authority of the City of Scottsboro, Alabama

5 Year Plan for Fiscal Years 2005 - 2009
Annual Plan for Fiscal Year 2005

**NOTE: THIS PHA PLANS TEMPLATE (HUD 50075) IS TO BE COMPLETED IN
ACCORDANCE WITH INSTRUCTIONS LOCATED IN APPLICABLE PIH NOTICES**

PHA Plan Agency Identification

PHA Name: Housing Authority of the City of Scottsboro, Alabama

PHA Number: AL099

PHA Fiscal Year Beginning: (mm/yyyy) 01/2005

Public Access to Information

Information regarding any activities outlined in this plan can be obtained by contacting: (select all that apply)

- Main administrative office of the PHA
- PHA development management offices
- PHA local offices

Display Locations For PHA Plans and Supporting Documents

The PHA Plans (including attachments) are available for public inspection at: (select all that apply)

- Main administrative office of the PHA
- PHA development management offices
- PHA local offices
- Main administrative office of the local government
- Main administrative office of the County government
- Main administrative office of the State government
- Public library
- PHA website
- Other (list below)

PHA Plan Supporting Documents are available for inspection at: (select all that apply)

- Main business office of the PHA
- PHA development management offices
- Other (list below)

5-YEAR PLAN
PHA FISCAL YEARS 2005 - 2009
[24 CFR Part 903.5]

A. Mission

State the PHA's mission for serving the needs of low-income, very low income, and extremely low-income families in the PHA's jurisdiction. (select one of the choices below)

- The mission of the PHA is the same as that of the Department of Housing and Urban Development: To promote adequate and affordable housing, economic opportunity and a suitable living environment free from discrimination.
- The PHA's mission is: (state mission here)

Our goal is to provide drug free, decent, safe, and sanitary housing for eligible families and to provide opportunities and promote self-sufficiency and economic independence for residents.

In order to achieve this mission, we will:

- * Recognize residents as our ultimate customer;
- * Improve Public Housing Authority (HA) management and service delivery efforts through effective and efficient management of HA staff;
- * Seek problem-solving partnerships with residents, community, and government leadership;
- * Apply HA resources, to the effective and efficient management and operation of public housing programs, taking into account changes in Federal funding.

B. Goals

The goals and objectives listed below are derived from HUD's strategic Goals and Objectives and those emphasized in recent legislation. PHAs may select any of these goals and objectives as their own, or identify other goals and/or objectives. Whether selecting the HUD-suggested objectives or their own, **PHAS ARE STRONGLY ENCOURAGED TO IDENTIFY QUANTIFIABLE MEASURES OF SUCCESS IN REACHING THEIR OBJECTIVES OVER THE COURSE OF THE 5 YEARS.** (Quantifiable measures would include targets such as: numbers of families served or PHAS scores achieved.) PHAs should identify these measures in the spaces to the right of or below the stated objectives.

HUD Strategic Goal: Increase the availability of decent, safe, and affordable housing.

- PHA Goal: Expand the supply of assisted housing

Objectives:

- Apply for additional rental vouchers:
- Reduce public housing vacancies: Reduce vacancy rate to 2%, reduce turnaround time to 18 days or less.
- Leverage private or other public funds to create additional housing opportunities:
- Acquire or build units or developments
- Other (list below)

PHA Goal: Improve the quality of assisted housing

Objectives:

- Improve public housing management: (PHAS score) Maintain High Performer Status.
- Improve voucher management: Maintain High Performer Status while increasing utilization.
- Increase customer satisfaction: Improve living conditions and delivery of services.
- Concentrate on efforts to improve specific management functions: (list; e.g., public housing finance; voucher unit inspections)
- Renovate or modernize public housing units: Use Capital Funds as provided by HUD.
- Demolish or dispose of obsolete public housing:
- Provide replacement public housing:
- Provide replacement vouchers:
- Other: (list below)

PHA Goal: Increase assisted housing choices

Objectives:

- Provide voucher mobility counseling:
- Conduct outreach efforts to potential voucher landlords. Increase number of landlords.
- Increase voucher payment standards
- Implement voucher homeownership program:
- Implement public housing or other homeownership programs:
- Implement public housing site-based waiting lists:
- Convert public housing to vouchers:
- Other: (list below)

HUD Strategic Goal: Improve community quality of life and economic vitality

PHA Goal: Provide an improved living environment

Objectives:

- Implement measures to deconcentrate poverty by bringing higher income public housing households into lower income developments: Measures have been implemented to deconcentrate poverty through a DECONCENTRATION RULE contained in the Admissions and Continued Occupancy Policy (ACOP).
- Implement measures to promote income mixing in public housing by assuring access for lower income families into higher income developments: Measures have been implemented to deconcentrate poverty through a DECONCENTRATION RULE contained in the Admissions and Continued Occupancy Policy (ACOP).
- Implement public housing security improvements: Increase lighting and other security measures and maintain good relationship with Scottsboro Police Department.
- Designate developments or buildings for particular resident groups (elderly, persons with disabilities)
- Other: (list below)

HUD Strategic Goal: Promote self-sufficiency and asset development of families and individuals

- PHA Goal: Promote self-sufficiency and asset development of assisted households
Objectives:
 - Increase the number and percentage of employed persons in assisted families.
 - Provide or attract supportive services to improve assistance recipients' employability: Increase the number of outside agencies providing services for residents.
 - Provide or attract supportive services to increase independence for the elderly or families with disabilities.
 - Other: (list below)

HUD Strategic Goal: Ensure Equal Opportunity in Housing for all Americans

- PHA Goal: Ensure equal opportunity and affirmatively further fair housing
Objectives:
 - Undertake affirmative measures to ensure access to assisted housing regardless of race, color, religion national origin, sex, familial status, and disability: Affirmative measures to ensure access to assisted housing regardless of race, color, religion, national origin, sex, familial status, and disability are contained in the Objectives and the Fair Housing Policy of the PHA. Also found in the ACOP.

- Undertake affirmative measures to provide a suitable living environment for families living in assisted housing, regardless of race, color, religion national origin, sex, familial status, and disability: Affirmative measures to provide a suitable living environment for families living in assisted housing are specifically addressed in the ACOP.
- Undertake affirmative measures to ensure accessible housing to persons with all varieties of disabilities regardless of unit size required: Provide reasonable accommodations to all residents.
- Other: (list below) Maintain a practice of accepting housing discrimination complaints and forwarding these complaints to the proper investigative units.

Other PHA Goals and Objectives: (list below)

Continue to maintain compliance with HUD rules and regulations, maintain policies to assure compliance with law, continue to practice nondiscrimination and deconcentration in all program areas.

**Annual PHA Plan
PHA Fiscal Year 2005**

[24 CFR Part 903.7]

i. Annual Plan Type:

Select which type of Annual Plan the PHA will submit.

Standard Plan

Streamlined Plan:

- High Performing PHA**
 Small Agency (<250 Public Housing Units)
 Administering Section 8 Only

Troubled Agency Plan

ii. Executive Summary of the Annual PHA Plan

[24 CFR Part 903.7 9 (r)]

Provide a brief overview of the information in the Annual Plan, including highlights of major initiatives and discretionary policies the PHA has included in the Annual Plan.

The Annual Plan was developed by the Scottsboro Housing Authority (SHA) in accordance with the Rules and Regulations promulgated by HUD.

The goals and objectives of the SHA are contained in the Five-Year Plan and the ACOP/Section 8 Administrative Plan. These were written to comply with the HUD guidelines, rules, regulations, and Federal Law. The basic goals and objectives are:

1. Increase the availability of decent, safe and affordable housing in Scottsboro, Alabama.
2. To insure equal opportunity in housing for all Americans.
3. To promote self-sufficiency and asset development of families and individuals.
4. To help improve community quality of life and economic vitality.

This plan was written after consultation with necessary parties and entities as provided in the guidelines issued by HUD. All necessary accompanying documents are attached to the document, or are available upon request.

The PHA plans to make as many affordable housing units, that are suitable for living, and that will meet the economic needs of families, available to as many families as possible in the jurisdiction it serves. We intend to make capital improvements to our existing housing stock with available funds to improve living conditions. We further plan to improve our vacancies by improving our turn-around time for vacant units, and lease up capability to ensure more families in occupancy.

The PHA has set a discretionary minimum rent for public and Section 8 housing, and has adopted a minimum rent hardship policy.

iii. Annual Plan Table of Contents

[24 CFR Part 903.7 9 (r)]

Provide a table of contents for the Annual Plan, including attachments, and a list of supporting documents available for public inspection.

Table of Contents

	<u>Page #</u>
Annual Plan	
i. Executive Summary	1
ii. Table of Contents	2
1. Housing Needs	6
2. Financial Resources	13
3. Policies on Eligibility, Selection and Admissions	14
4. Rent Determination Policies	24
5. Operations and Management Policies	29
6. Grievance Procedures	31
7. Capital Improvement Needs	32
8. Demolition and Disposition	34
9. Designation of Housing	35
10. Conversions of Public Housing	36
11. Homeownership	38
12. Community Service Programs	40
13. Crime and Safety	42
14. Pets	45
15. Civil Rights Certifications (included with PHA Plan Certifications)	45
16. Audit	45
17. Asset Management	45
18. Other Information	46

Attachments

Indicate which attachments are provided by selecting all that apply. Provide the attachment's name (A, B, etc.) in the space to the left of the name of the attachment. Note: If the attachment is provided as a **SEPARATE** file submission from the PHA Plans file, provide the file name in parentheses in the space to the right of the title.

Required Attachments:

- A Admissions Policy for Deconcentration
- B Capital Fund Program Annual Statements
- Most recent board-approved operating budget (Required Attachment for PHAs that are troubled or at risk of being designated troubled ONLY)

C
D
E
F
G
H
I

- Implementation of Public Housing Resident Community Service Requirements
- Pet Ownership Policy
- Progress in Meeting the Five-Year Plan Mission and Goals
- Resident Membership of the Governing Board
and, Membership of the Resident Advisory Board
- Component 3, (6) Deconcentration and Income Mixing
- Certification of Voluntary Conversion – Initial Assessment
- Definition of Standard Deviation

Optional Attachments:

- J PHA Management Organizational Chart
- K Capital Fund Program 5 Year Action Plan
- Public Housing Drug Elimination Program (PHDEP) Plan
- Comments of Resident Advisory Board or Boards (must be attached if not included in PHA Plan text)
- Other (List below, providing each attachment name)

Supporting Documents Available for Review

Indicate which documents are available for public review by placing a mark in the “Applicable & On Display” column in the appropriate rows. All listed documents must be on display if applicable to the program activities conducted by the PHA.

List of Supporting Documents Available for Review		
Applicable & On Display	Supporting Document	Applicable Plan Component
YES	PHA Plan Certifications of Compliance with the PHA Plans and Related Regulations	5 Year and Annual Plans
YES	State/Local Government Certification of Consistency with the Consolidated Plan	5 Year and Annual Plans
YES	Fair Housing Documentation: Records reflecting that the PHA has examined its programs or proposed programs, identified any impediments to fair housing choice in those programs, addressed or is addressing those impediments in a reasonable fashion in view of the resources available, and worked or is working with local jurisdictions to implement any of the jurisdictions’ initiatives to affirmatively further fair housing that require the PHA’s involvement.	5 Year and Annual Plans
YES	Consolidated Plan for the jurisdiction/s in which the PHA is located (which includes the Analysis of Impediments to Fair Housing Choice (AI)) and any additional backup data to support statement of housing needs in the jurisdiction	Annual Plan: Housing Needs
YES	Most recent board-approved operating budget for the public	Annual Plan:

List of Supporting Documents Available for Review		
Applicable & On Display	Supporting Document	Applicable Plan Component
	housing program	Financial Resources;
YES	Public Housing Admissions and (Continued) Occupancy Policy (A&O), which includes the Tenant Selection and Assignment Plan [TSAP]	Annual Plan: Eligibility, Selection, and Admissions Policies
YES	Section 8 Administrative Plan	Annual Plan: Eligibility, Selection, and Admissions Policies
YES	Public Housing Deconcentration and Income Mixing Documentation: 1. PHA board certifications of compliance with deconcentration requirements (section 16(a) of the US Housing Act of 1937, as implemented in the 2/18/99 <i>Quality Housing and Work Responsibility Act Initial Guidance; Notice</i> and any further HUD guidance) and 2. Documentation of the required deconcentration and income mixing analysis	Annual Plan: Eligibility, Selection, and Admissions Policies
YES	Public housing rent determination policies, including the methodology for setting public housing flat rents <input checked="" type="checkbox"/> check here if included in the public housing A & O Policy	Annual Plan: Rent Determination
YES	Schedule of flat rents offered at each public housing development <input checked="" type="checkbox"/> Check here if included in the public housing A & O Policy	Annual Plan: Rent Determination
YES	Section 8 rent determination (payment standard) policies <input checked="" type="checkbox"/> check here if included in Section 8 Administrative Plan	Annual Plan: Rent Determination
YES	Public housing management and maintenance policy documents, including policies for the prevention or eradication of pest infestation (including cockroach infestation)	Annual Plan: Operations and Maintenance
YES	Public housing grievance procedures <input checked="" type="checkbox"/> check here if included in the public housing A & O Policy. Also separate policy.	Annual Plan: Grievance Procedures
YES	Section 8 informal review and hearing procedures <input checked="" type="checkbox"/> check here if included in Section 8 Administrative Plan	Annual Plan: Grievance Procedures
YES	The HUD-approved Capital Fund/Comprehensive Grant Program Annual Statement (HUD 52837) for the active grant year	Annual Plan: Capital Needs

List of Supporting Documents Available for Review		
Applicable & On Display	Supporting Document	Applicable Plan Component
	Most recent CIAP Budget/Progress Report (HUD 52825) for any active CIAP grant	Annual Plan: Capital Needs
YES	Most recent, approved 5 Year Action Plan for the Capital Fund/Comprehensive Grant Program, if not included as an attachment (provided at PHA option)	Annual Plan: Capital Needs
	Approved HOPE VI applications or, if more recent, approved or submitted HOPE VI Revitalization Plans or any other approved proposal for development of public housing	Annual Plan: Capital Needs
	Approved or submitted applications for demolition and/or disposition of public housing	Annual Plan: Demolition and Disposition
	Approved or submitted applications for designation of public housing (Designated Housing Plans)	Annual Plan: Designation of Public Housing
	Approved or submitted assessments of reasonable revitalization of public housing and approved or submitted conversion plans prepared pursuant to section 202 of the 1996 HUD Appropriations Act	Annual Plan: Conversion of Public Housing
	Approved or submitted public housing homeownership programs/plans	Annual Plan: Homeownership
	Policies governing any Section 8 Homeownership program <input type="checkbox"/> check here if included in the Section 8 Administrative Plan	Annual Plan: Homeownership
	Any cooperative agreement between the PHA and the TANF agency	Annual Plan: Community Service & Self-Sufficiency
	FSS Action Plan/s for public housing and/or Section 8	Annual Plan: Community Service & Self-Sufficiency
	Most recent self-sufficiency (ED/SS, TOP or ROSS or other resident services grant) grant program reports	Annual Plan: Community Service & Self-Sufficiency
YES	The most recent Public Housing Drug Elimination Program (PHDEP) semi-annual performance report for any open grant and most recently submitted PHDEP application (PHDEP Plan)	Annual Plan: Safety and Crime Prevention
YES	The most recent fiscal year audit of the PHA conducted under section 5(h)(2) of the U.S. Housing Act of 1937 (42 U.S.C. 1437c(h)), the results of that audit and the PHA's response to any findings	Annual Plan: Annual Audit
	Troubled PHAs: MOA/Recovery Plan	Troubled PHAs
	Other supporting documents (optional) (list individually; use as many lines as necessary)	(specify as needed)

1. Statement of Housing Needs

[24 CFR Part 903.7 9 (a)]

A. Housing Needs of Families in the Jurisdiction/s Served by the PHA

Based upon the information contained in the Consolidated Plan/s applicable to the jurisdiction, and/or other data available to the PHA, provide a statement of the housing needs in the jurisdiction by completing the following table. In the “Overall” Needs column, provide the estimated number of renter families that have housing needs. For the remaining characteristics, rate the impact of that factor on the housing needs for each family type, from 1 to 5, with 1 being “no impact” and 5 being “severe impact.” Use N/A to indicate that no information is available upon which the PHA can make this assessment.

Housing Needs of Families in the Jurisdiction by Family Type							
Family Type	Overall	Afford-ability	Supply	Quality	Access-ibility	Size	Loca-tion
Income <= 30% of AMI	1,603	N/A	N/A	N/A	N/A	N/A	N/A
Income >30% but <=50% of AMI	1,295	N/A	N/A	N/A	N/A	N/A	N/A
Income >50% but <80% of AMI	1,421	N/A	N/A	N/A	N/A	N/A	N/A
Elderly	1,291	N/A	N/A	N/A	N/A	N/A	N/A
Families with Disabilities	N/A	N/A	N/A	N/A	N/A	N/A	N/A
Race/Ethnicity - White Non-Hispanic	4,102	N/A	N/A	N/A	N/A	N/A	N/A
Race/Ethnicity – Black Non-Hispanic	287	N/A	N/A	N/A	N/A	N/A	N/A
Race/Ethnicity – Hispanic	56	N/A	N/A	N/A	N/A	N/A	N/A

What sources of information did the PHA use to conduct this analysis? (Check all that apply; all materials must be made available for public inspection.)

- Consolidated Plan of the Jurisdiction/s
Indicate year: 95
- U.S. Census data: the Comprehensive Housing Affordability Strategy (“CHAS”) dataset
- American Housing Survey data

- Indicate year:
 Other housing market study
 Indicate year:
 Other sources: (list and indicate year of information)

B. Housing Needs of Families on the Public Housing and Section 8 Tenant-Based Assistance Waiting Lists

State the housing needs of the families on the PHA's waiting list/s. **Complete one table for each type of PHA-wide waiting list administered by the PHA.** PHAs may provide separate tables for site-based or sub-jurisdictional public housing waiting lists at their option.

Housing Needs of Families on the Waiting List			
Waiting list type: (select one)			
<input checked="" type="checkbox"/> Section 8 tenant-based assistance			
<input type="checkbox"/> Public Housing			
<input type="checkbox"/> Combined Section 8 and Public Housing			
<input type="checkbox"/> Public Housing Site-Based or sub-jurisdictional waiting list (optional)			
If used, identify which development/subjurisdiction:			
	# of families	% of total families	Annual Turnover
Waiting list total	47		55
Extremely low income <=30% AMI	43	91%	
Very low income (>30% but <=50% AMI)	4	9%	
Low income (>50% but <80% AMI)			
Families with children	32	68%	
Elderly families	15	32%	
Families with Disabilities	9	19%	
Race/ethnicity 1/2	43	91%	
Race/ethnicity 2/2	4	9%	

Housing Needs of Families on the Waiting List			
Race/ethnicity 3/2			
Race/ethnicity			
Characteristics by Bedroom Size (Public Housing Only)			
1BR			
2 BR			
3 BR			
4 BR			
5 BR			
5+ BR			
Is the waiting list closed (select one)? <input checked="" type="checkbox"/> No <input type="checkbox"/> Yes If yes: How long has it been closed (# of months)? Does the PHA expect to reopen the list in the PHA Plan year? <input type="checkbox"/> No <input type="checkbox"/> Yes Does the PHA permit specific categories of families onto the waiting list, even if generally closed? <input type="checkbox"/> No <input type="checkbox"/> Yes			

Waiting list type: (select one)			
<input checked="" type="checkbox"/> Public Housing <input type="checkbox"/> Combined Section 8 and Public Housing <input type="checkbox"/> Public Housing Site-Based or sub-jurisdictional waiting list (optional) If used, identify which development/subjurisdiction:			
	# of families	% of total families	Annual Turnover
Waiting list total	64		110
Extremely low income <=30% AMI	50	78%	
Very low income (>30% but <=50% AMI)	9	14%	
Low income (>50% but <80%	5	8%	

AMI)			
Families with children	53	83%	
Elderly families	4	6%	
Families with Disabilities	8	13%	
Race/ethnicity 1/2	61	95%	
Race/ethnicity 2/2	3	5%	
Race/ethnicity			
Race/ethnicity			
Characteristics by Bedroom Size (Public Housing Only)			
1BR	13	20%	
2 BR	27	42%	
3 BR	21	33%	
4 BR	3	5%	
5 BR			
5+ BR			
Is the waiting list closed (select one)? <input checked="" type="checkbox"/> No <input type="checkbox"/> Yes			
If yes:			
How long has it been closed (# of months)?			
Does the PHA expect to reopen the list in the PHA Plan year? <input type="checkbox"/> No <input type="checkbox"/> Yes			
Does the PHA permit specific categories of families onto the waiting list, even if generally closed? <input type="checkbox"/> No <input type="checkbox"/> Yes			

C. Strategy for Addressing Needs

Provide a brief description of the PHA's strategy for addressing the housing needs of families in the jurisdiction and on the waiting list **IN THE UPCOMING YEAR**, and the Agency's reasons for choosing this strategy.

(1) Strategies

Need: Shortage of affordable housing for all eligible populations

Strategy 1. Maximize the number of affordable units available to the PHA within its current resources by:

Select all that apply

- Employ effective maintenance and management policies to minimize the number of public housing units off-line
- Reduce turnover time for vacated public housing units. Reduce the turnover time to the shortest possible time so that units can be made available sooner. Records will be maintained and strategies made to reduce this time.
- Reduce time to renovate public housing units
- Seek replacement of public housing units lost to the inventory through mixed finance development
- Seek replacement of public housing units lost to the inventory through section 8 replacement housing resources
- Maintain or increase section 8 lease-up rates by establishing payment standards that will enable families to rent throughout the jurisdiction
- Undertake measures to ensure access to affordable housing among families assisted by the PHA, regardless of unit size required
- Maintain or increase section 8 lease-up rates by marketing the program to owners, particularly those outside of areas of minority and poverty concentration
- Maintain or increase section 8 lease-up rates by effectively screening Section 8 applicants to increase owner acceptance of program. We will provide fair housing training. We will also solicit new landlords for the program by outreach and publicity. We hope to add new landlords as listed in our goals.
- Participate in the Consolidated Plan development process to ensure coordination with broader community strategies
- Other (list below)

Strategy 2: Increase the number of affordable housing units by:

Select all that apply

- Apply for additional section 8 units should they become available
- Leverage affordable housing resources in the community through the creation of mixed - finance housing
- Pursue housing resources other than public housing or Section 8 tenant-based assistance.
- Other: (list below)

Need: Specific Family Types: Families at or below 30% of median

Strategy 1: Target available assistance to families at or below 30 % of AMI

Select all that apply

- Exceed HUD federal targeting requirements for families at or below 30% of AMI in public housing
- Exceed HUD federal targeting requirements for families at or below 30% of AMI in tenant-based section 8 assistance
- Employ admissions preferences aimed at families with economic hardships
- Adopt rent policies to support and encourage work
- Other: (list below)

Need: Specific Family Types: Families at or below 50% of median

Strategy 1: Target available assistance to families at or below 50% of AMI

Select all that apply

- Employ admissions preferences aimed at families who are working
- Adopt rent policies to support and encourage work
- Other: (list below)

Need: Specific Family Types: The Elderly

Strategy 1: Target available assistance to the elderly:

Select all that apply

- Seek designation of public housing for the elderly
- Apply for special-purpose vouchers targeted to the elderly, should they become available
- Other: (list below)

Need: Specific Family Types: Families with Disabilities

Strategy 1: Target available assistance to Families with Disabilities:

Select all that apply

- Seek designation of public housing for families with disabilities
- Carry out the modifications needed in public housing based on the section 504 Needs Assessment for Public Housing
- Apply for special-purpose vouchers targeted to families with disabilities, should they become available
- Affirmatively market to local non-profit agencies that assist families with disabilities
- Other: (list below)

Need: Specific Family Types: Races or ethnicities with disproportionate housing needs

Strategy 1: Increase awareness of PHA resources among families of races and ethnicities with disproportionate needs:

Select if applicable

- Affirmatively market to races/ethnicities shown to have disproportionate housing needs. planning.
- Other: (list below)

Strategy 2: Conduct activities to affirmatively further fair housing

Select all that apply

- Counsel section 8 tenants as to location of units outside of areas of poverty or minority concentration and assist them to locate those units
- Market the section 8 program to owners outside of areas of poverty /minority concentrations
- Other: (list below)

Other Housing Needs & Strategies: (list needs and strategies below)

(2) Reasons for Selecting Strategies

Of the factors listed below, select all that influenced the PHA's selection of the strategies it will pursue:

- Funding constraints
- Staffing constraints
- Limited availability of sites for assisted housing
- Extent to which particular housing needs are met by other organizations in the community
- Evidence of housing needs as demonstrated in the Consolidated Plan and other information available to the PHA
- Influence of the housing market on PHA programs
- Community priorities regarding housing assistance
- Results of consultation with local or state government
- Results of consultation with residents and the Resident Advisory Board
- Results of consultation with advocacy groups
- Other: (list below)

2. Statement of Financial Resources

[24 CFR Part 903.7 9 (b)]

List the financial resources that are anticipated to be available to the PHA for the support of Federal public housing and tenant-based Section 8 assistance programs administered by the PHA during the Plan year. Note: the table assumes that Federal public housing or tenant based Section 8 assistance grant funds are expended on eligible purposes; therefore, uses of these funds need not be stated. For other funds, indicate the use for those funds as one of the following categories: public housing operations, public housing capital improvements, public housing safety/security, public housing supportive services, Section 8 tenant-based assistance, Section 8 supportive services or other.

Financial Resources: Planned Sources and Uses		
Sources	Planned \$	Planned Uses
1. Federal Grants (FY 2004 grants)		
a) Public Housing Operating Fund	809,448	
b) Public Housing Capital Fund	556,828	
c) HOPE VI Revitalization		
d) HOPE VI Demolition		
e) Annual Contributions for Section 8 Tenant-Based Assistance	677,945	
f) Public Housing Drug Elimination Program (including any Technical Assistance funds)		
g) Resident Opportunity and Self-Sufficiency Grants		
h) Community Development Block Grant		
i) HOME		
Other Federal Grants (list below)		
2. Prior Year Federal Grants (unobligated funds only) (list below)		
3. Public Housing Dwelling Rental Income	488,000	For Operating Public Housing

Financial Resources: Planned Sources and Uses		
Sources	Planned \$	Planned Uses
4. Other income (list below)		
Ex. Utilities, Late Fees, Etc	5,000	For Operating Public Housing
Interest on General Fund Investments	12,000	For Operating Public Housing
5. Non-federal sources (list below)		
Total resources	2,549,221.	

3. PHA Policies Governing Eligibility, Selection, and Admissions

[24 CFR Part 903.7 9 (c)]

A. Public Housing

Exemptions: PHAs that do not administer public housing are not required to complete subcomponent 3A.

(1) Eligibility

a. When does the PHA verify eligibility for admission to public housing? (select all that apply)

- When families are within a certain number of being offered a unit: (state number)
- When families are within a certain time of being offered a unit: (state time)
- Other: (describe) Within fifteen days of accepting application, except when fingerprinting is required for NCIC checks.

b. Which non-income (screening) factors does the PHA use to establish eligibility for admission to public housing (select all that apply)?

- Criminal or Drug-related activity
- Rental history
- Housekeeping

Other (describe) Credit check.

c. Yes No: Does the PHA request criminal records from local law enforcement agencies for screening purposes?

d. Yes No: Does the PHA request criminal records from State law enforcement agencies for screening purposes? When necessary.

e. Yes No: Does the PHA access FBI criminal records from the FBI for screening purposes? (Either directly or through an NCIC-authorized source) When necessary.

(2)Waiting List Organization

a. Which methods does the PHA plan to use to organize its public housing waiting list (select all that apply)

- Community-wide list
- Sub-jurisdictional lists
- Site-based waiting lists
- Other (describe)

b. Where may interested persons apply for admission to public housing?

- PHA main administrative office
- PHA development site management office
- Other (list below)

c. If the PHA plans to operate one or more site-based waiting lists in the coming year, answer each of the following questions; if not, skip to subsection **(3) Assignment**

1. How many site-based waiting lists will the PHA operate in the coming year?

2. Yes No: Are any or all of the PHA's site-based waiting lists new for the upcoming year (that is, they are not part of a previously-HUD-approved site based waiting list plan)?
If yes, how many lists?

3. Yes No: May families be on more than one list simultaneously
If yes, how many lists?

4. Where can interested persons obtain more information about and sign up to be on the site-based waiting lists (select all that apply)?

- PHA main administrative office
- All PHA development management offices
- Management offices at developments with site-based waiting lists
- At the development to which they would like to apply
- Other (list below)

(3) Assignment

a. How many vacant unit choices are applicants ordinarily given before they fall to the bottom of or are removed from the waiting list? (select one)

- One
- Two
- Three or More

b. Yes No: Is this policy consistent across all waiting list types?

c. If answer to b is no, list variations for any other than the primary public housing waiting list/s for the PHA:

(4) Admissions Preferences

a. Income targeting:

- Yes No: Does the PHA plan to exceed the federal targeting requirements by targeting more than 40% of all new admissions to public housing to families at or below 30% of median area income?

b. Transfer policies:

In what circumstances will transfers take precedence over new admissions? (list below)

- Emergencies
- Overhoused
- Underhoused
- Medical justification
- Administrative reasons determined by the PHA (e.g., to permit modernization work)
- Resident choice: (state circumstances below)
- Other: (list below)

c. Preferences

1. Yes No: Has the PHA established preferences for admission to public housing (other than date and time of application)? (If “no” is selected, skip to subsection **(5) Occupancy**)

2. Which of the following admission preferences does the PHA plan to employ in the coming year? (select all that apply from either former Federal preferences or other preferences)

Former Federal preferences:

- Involuntary Displacement (Disaster, Government Action, Action of Housing Owner, Inaccessibility, Property Disposition)
- Victims of domestic violence
- Substandard housing
- Homelessness
- High rent burden (rent is > 50 percent of income)

Other preferences: (select below)

- Working families and those unable to work because of age or disability
- Veterans and veterans’ families
- Residents who live and/or work in the jurisdiction
- Those enrolled currently in educational, training, or upward mobility programs
- Households that contribute to meeting income goals (broad range of incomes)
- Households that contribute to meeting income requirements (targeting)
- Those previously enrolled in educational, training, or upward mobility programs
- Victims of reprisals or hate crimes
- Other preference(s) (list below)

3. If the PHA will employ admissions preferences, please prioritize by placing a “1” in the space that represents your first priority, a “2” in the box representing your second priority, and so on. If you give equal weight to one or more of these choices (either through an absolute hierarchy or through a point system), place the same number next to each. That means you can use “1” more than once, “2” more than once, etc.

Date and Time

Former Federal preferences:

- Involuntary Displacement (Disaster, Government Action, Action of Housing Owner, Inaccessibility, Property Disposition)

- Victims of domestic violence
- Substandard housing
- Homelessness
- High rent burden

Other preferences (select all that apply)

- Working families and those unable to work because of age or disability
- Veterans and veterans' families
- Residents who live and/or work in the jurisdiction
- Those enrolled currently in educational, training, or upward mobility programs
- Households that contribute to meeting income goals (broad range of incomes)
- Households that contribute to meeting income requirements (targeting)
- Those previously enrolled in educational, training, or upward mobility programs
- Victims of reprisals or hate crimes
- Other preference(s) (list below)

4. Relationship of preferences to income targeting requirements:

- The PHA applies preferences within income tiers
- Not applicable: the pool of applicant families ensures that the PHA will meet income targeting requirements

(5) Occupancy

a. What reference materials can applicants and residents use to obtain information about the rules of occupancy of public housing (select all that apply)

- The PHA-resident lease
- The PHA's Admissions and (Continued) Occupancy policy
- PHA briefing seminars or written materials
- Other source (list)

b. How often must residents notify the PHA of changes in family composition? (select all that apply)

- At an annual reexamination and lease renewal
- Any time family composition changes
- At family request for revision
- Other (list)

(6) Deconcentration and Income Mixing

a. Yes No: Did the PHA's analysis of its family (general occupancy) developments to determine concentrations of poverty indicate the need for measures to promote deconcentration of poverty or income mixing?

b. Yes No: Did the PHA adopt any changes to its **admissions policies** based on the results of the required analysis of the need to promote deconcentration of poverty or to assure income mixing?

c. If the answer to b was yes, what changes were adopted? (select all that apply)

Adoption of site-based waiting lists
If selected, list targeted developments below:

Employing waiting list "skipping" to achieve deconcentration of poverty or income mixing goals at targeted developments
If selected, list targeted developments below:

Employing new admission preferences at targeted developments
If selected, list targeted developments below:

Other (list policies and developments targeted below)

d. Yes No: Did the PHA adopt any changes to **other** policies based on the results of the required analysis of the need for deconcentration of poverty and income mixing?

e. If the answer to d was yes, how would you describe these changes? (select all that apply)

- Additional affirmative marketing
- Actions to improve the marketability of certain developments
- Adoption or adjustment of ceiling rents for certain developments
- Adoption of rent incentives to encourage deconcentration of poverty and income-mixing
- Other (list below)

f. Based on the results of the required analysis, in which developments will the PHA make special efforts to attract or retain higher-income families? (select all that apply)

- Not applicable: results of analysis did not indicate a need for such efforts
 List (any applicable) developments below:

g. Based on the results of the required analysis, in which developments will the PHA make special efforts to assure access for lower-income families? (select all that apply)

- Not applicable: results of analysis did not indicate a need for such efforts
 List (any applicable) developments below:

B. Section 8

Exemptions: PHAs that do not administer section 8 are not required to complete sub-component 3B.

Unless otherwise specified, all questions in this section apply only to the tenant-based section 8 assistance program (vouchers, and until completely merged into the voucher program, certificates).

(1) Eligibility

a. What is the extent of screening conducted by the PHA? (select all that apply)

- Criminal or drug-related activity only to the extent required by law or regulation
 Criminal and drug-related activity, more extensively than required by law or regulation
 More general screening than criminal and drug-related activity (list factors below)
 Other (list below)

b. Yes No: Does the PHA request criminal records from local law enforcement agencies for screening purposes?

c. Yes No: Does the PHA request criminal records from State law enforcement agencies for screening purposes?

d. Yes No: Does the PHA access FBI criminal records from the FBI for screening purposes? (either directly or through an NCIC-authorized source)

e. Indicate what kinds of information you share with prospective landlords? (select all that apply)

- Criminal or drug-related activity
 Other (describe below)

(2) Waiting List Organization

a. With which of the following program waiting lists is the section 8 tenant-based assistance waiting list merged? (select all that apply)

- None
- Federal public housing
- Federal moderate rehabilitation
- Federal project-based certificate program
- Other federal or local program (list below)

b. Where may interested persons apply for admission to section 8 tenant-based assistance? (select all that apply)

- PHA main administrative office
- Other (list below)

(3) Search Time

a. Yes No: Does the PHA give extensions on standard 60-day period to search for a unit?

If yes, state circumstances below: Extensions are given for medical emergencies, hard to house families, and if viable proof that the family has searched but has been unsuccessful in finding a unit.

(4) Admissions Preferences

a. Income targeting

Yes No: Does the PHA plan to exceed the federal targeting requirements by targeting more than 75% of all new admissions to the section 8 program to families at or below 30% of median area income?

b. Preferences

1. Yes No: Has the PHA established preferences for admission to section 8 tenant -based assistance? (other than date and time of application) (if no, skip to subcomponent **(5) Special purpose section 8 assistance programs**)

2. Which of the following admission preferences does the PHA plan to employ in the coming year? (select all that apply from either former Federal preferences or other preferences)

Former Federal preferences

- Involuntary Displacement (Disaster, Government Action, Action of Housing Owner, Inaccessibility, Property Disposition)
- Victims of domestic violence
- Substandard housing
- Homelessness
- High rent burden (rent is > 50 percent of income)

Other preferences (select all that apply)

- Working families and those unable to work because of age or disability
- Veterans and veterans' families
- Residents who live and/or work in your jurisdiction
- Those enrolled currently in educational, training, or upward mobility programs
- Households that contribute to meeting income goals (broad range of incomes)
- Households that contribute to meeting income requirements (targeting)
- Those previously enrolled in educational, training, or upward mobility programs
- Victims of reprisals or hate crimes
- Other preference(s) (list below)

3. If the PHA will employ admissions preferences, please prioritize by placing a "1" in the space that represents your first priority, a "2" in the box representing your second priority, and so on. If you give equal weight to one or more of these choices (either through an absolute hierarchy or through a pointsystem), place the same number next to each. That means you can use "1" more than once, "2" more than once, etc.

Date and Time

Former Federal preferences

- Involuntary Displacement (Disaster, Government Action, Action of Housing Owner, Inaccessibility, Property Disposition)
- Victims of domestic violence
- Substandard housing
- Homelessness
- High rent burden

Other preferences (select all that apply)

- Working families and those unable to work because of age or disability
- Veterans and veterans' families
- Residents who live and/or work in your jurisdiction
- Those enrolled currently in educational, training, or upward mobility programs
- Households that contribute to meeting income goals (broad range of incomes)
- Households that contribute to meeting income requirements (targeting)
- Those previously enrolled in educational, training, or upward mobility programs
- Victims of reprisals or hate crimes
- Other preference(s) (list below)

4. Among applicants on the waiting list with equal preference status, how are applicants selected? (select one)

- Date and time of application
- Drawing (lottery) or other random choice technique

5. If the PHA plans to employ preferences for "residents who live and/or work in the jurisdiction" (select one)

- This preference has previously been reviewed and approved by HUD
- The PHA requests approval for this preference through this PHA Plan

6. Relationship of preferences to income targeting requirements: (select one)

- The PHA applies preferences within income tiers
- Not applicable: the pool of applicant families ensures that the PHA will meet income targeting requirements

(5) Special Purpose Section 8 Assistance Programs

a. In which documents or other reference materials are the policies governing eligibility, selection, and admissions to any special-purpose section 8 program administered by the PHA contained? (select all that apply)

- The Section 8 Administrative Plan
- Briefing sessions and written materials
- Other (list below)

b. How does the PHA announce the availability of any special-purpose Section 8 programs to the public?

- Through published notices
 Other (list below)

4. PHA Rent Determination Policies

[24 CFR Part 903.7 9 (d)]

A. Public Housing

Exemptions: PHAs that do not administer public housing are not required to complete sub-component 4A.

(1) Income Based Rent Policies

Describe the PHA's income based rent setting policy/ies for public housing using, including discretionary (that is, not required by statute or regulation) income disregards and exclusions, in the appropriate spaces below.

a. Use of discretionary policies: (select one)

- The PHA will not employ any discretionary rent-setting policies for income based rent in public housing. Income-based rents are set at the higher of 30% of adjusted monthly income, 10% of unadjusted monthly income, the welfare rent, or minimum rent (less HUD mandatory deductions and exclusions). (If selected, skip to sub-component (2))

---or---

- The PHA employs discretionary policies for determining income based rent (If selected, continue to question b.)

b. Minimum Rent

1. What amount best reflects the PHA's minimum rent? (select one)

- \$0
 \$1-\$25
 \$26-\$50

2. Yes No: Has the PHA adopted any discretionary minimum rent hardship exemption policies?

3. If yes to question 2, list these policies below: Minimum rent hardship policies found in ACOP and resident's lease.

c. Rents set at less than 30% than adjusted income

1. Yes No: Does the PHA plan to charge rents at a fixed amount or percentage less than 30% of adjusted income?

2. If yes to above, list the amounts or percentages charged and the circumstances under which these will be used below:

Flat Rent Schedule:

O/EFF - \$201
1 BR - \$233
2 BR - \$276
3 BR - \$318
4 BR - \$368
5 BR - \$426

d. Which of the discretionary (optional) deductions and/or exclusions policies does the PHA plan to employ (select all that apply)

For the earned income of a previously unemployed household member

For increases in earned income

Fixed amount (other than general rent-setting policy)

If yes, state amount/s and circumstances below:

Fixed percentage (other than general rent-setting policy)

If yes, state percentage/s and circumstances below:

For household heads

For other family members

For transportation expenses

For the non-reimbursed medical expenses of non-disabled or non-elderly families

Other (describe below)

e. Ceiling rents

1. Do you have ceiling rents? (rents set at a level lower than 30% of adjusted income) (select one)

- Yes for all developments
- Yes but only for some developments
- No

2. For which kinds of developments are ceiling rents in place? (select all that apply)

- For all developments
- For all general occupancy developments (not elderly or disabled or elderly only)
- For specified general occupancy developments
- For certain parts of developments; e.g., the high-rise portion
- For certain size units; e.g., larger bedroom sizes
- Other (list below)

3. Select the space or spaces that best describe how you arrive at ceiling rents (select all that apply)

- Market comparability study
- Fair market rents (FMR)
- 95th percentile rents
- 75 percent of operating costs
- 100 percent of operating costs for general occupancy (family) developments
- Operating costs plus debt service
- The "rental value" of the unit
- Other (list below)

f. Rent re-determinations:

1. Between income reexaminations, how often must tenants report changes in income or family composition to the PHA such that the changes result in an adjustment to rent? (select all that apply)

- Never
- At family option
- Any time the family experiences an income increase
- Any time a family experiences an income increase above a threshold amount or percentage: (if selected, specify threshold)_____

Other (list below) As specified in the lease and CFR's.

g. Yes No: Does the PHA plan to implement individual savings accounts for residents (ISAs) as an alternative to the required 12 month disallowance of earned income and phasing in of rent increases in the next year?

(2) Flat Rents

1. In setting the market-based flat rents, what sources of information did the PHA use to establish comparability? (Select all that apply.)

- The section 8 rent reasonableness study of comparable housing
- Survey of rents listed in local newspaper
- Survey of similar unassisted units in the neighborhood
- Other (list/describe below) Telephone calls to landlords and surveys.

B. Section 8 Tenant-Based Assistance

Exemptions: PHAs that do not administer Section 8 tenant-based assistance are not required to complete sub-component 4B. **Unless otherwise specified, all questions in this section apply only to the tenant-based section 8 assistance program (vouchers, and until completely merged into the voucher program, certificates).**

(1) Payment Standards

Describe the voucher payment standards and policies.

a. What is the PHA's payment standard? (select the category that best describes your standard)

- At or above 90% but below 100% of FMR
- 100% of FMR
- Above 100% but at or below 110% of FMR
- Above 110% of FMR (if HUD approved; describe circumstances below)

b. If the payment standard is lower than FMR, why has the PHA selected this standard? (select all that apply)

- FMRs are adequate to ensure success among assisted families in the PHA's segment of the FMR area

- The PHA has chosen to serve additional families by lowering the payment standard
- Reflects market or submarket
- Other (list below)

c. If the payment standard is higher than FMR, why has the PHA chosen this level? (select all that apply)

- FMRs are not adequate to ensure success among assisted families in the PHA's segment of the FMR area
- Reflects market or submarket
- To increase housing options for families
- Other (list below)

d. How often are payment standards reevaluated for adequacy? (select one)

- Annually
- Other (list below)

e. What factors will the PHA consider in its assessment of the adequacy of its payment standard? (select all that apply)

- Success rates of assisted families
- Rent burdens of assisted families
- Other (list below)

(2) Minimum Rent

a. What amount best reflects the PHA's minimum rent? (select one)

- \$0
- \$1-\$25
- \$26-\$50

b. Yes No: Has the PHA adopted any discretionary minimum rent hardship exemption policies? (if yes, list below) This is found in the Section 8 Administrative Plan.

5. Operations and Management

[24 CFR Part 903.7 9 (e)]

Exemptions from Component 5: High performing and small PHAs are not required to complete this section. Section 8 only PHAs must complete parts A, B, and C(2)

A. PHA Management Structure

Describe the PHA's management structure and organization.

(select one)

- An organization chart showing the PHA's management structure and organization is attached. (See Optional Attachment J)
- A brief description of the management structure and organization of the PHA follows:

B. HUD Programs Under PHA Management

List Federal programs administered by the PHA, number of families served at the beginning of the upcoming fiscal year, and expected turnover in each. (Use "NA" to indicate that the PHA does not operate any of the programs listed below.)

Program Name	Units or Families Served at Year Beginning	Expected Turnover
Public Housing	316	110
Section 8 Vouchers	175	55
Section 8 Certificates		
Section 8 Mod Rehab		
Special Purpose Section 8 Certificates/Vouchers (list individually)		
Public Housing Drug Elimination Program (PHDEP)		
Other Federal Programs(list individually)		

C. Management and Maintenance Policies

List the PHA's public housing management and maintenance policy documents, manuals and handbooks that contain the Agency's rules, standards, and policies that govern maintenance and management of public housing, including a description of any measures necessary for the prevention or eradication of pest infestation (which includes cockroach infestation) and the policies governing Section 8 management.

(1) Public Housing Maintenance and Management: (list below)

Admissions & Continued Occupancy Policy
Procurement and Disposition Policy
Capitalization Policy
Administrative Handbook
Personnel Policy, including policies on ADA, Accidents, Family Medical Leave,
and Sexual Abuse
Rent Collection Policy
Criminal Trespass Policy
Solicitation Policy
Criminal Records Management Policy
Pet Policy
Deconcentration Policy
Excess Utility Policy
Resident Handbook
Tenant Application
Minimum Rent Hardship Exemption Request Guidelines for Residents
Grievance Formal Hearing Officers
Grievance Procedure
Dwelling Lease
Voter Registration Policy
Maintenance Charges
Pest Control Policy
Property and Equipment Accounting and Inventory Policies and Procedures
Preventative Maintenance Plan
Approved Standard Maintenance and Operation Procedures for Gas Utilities
Fraud Control Program

(2) Section 8 Management: (list below)

Section 8 Administrative Plan
Administrative Handbook
Personnel Policy, including policies on ADA, Accidents, Family Medical Leave,
and Sexual Abuse
Criminal Records Management Policy
Deconcentration Policy
Tenant Application
Grievance Formal Hearing Officers
Grievance Procedure
Voter Registration Policy
Property and Equipment Accounting and Inventory Policies and Procedures
Fraud Control Program

6. PHA Grievance Procedures

[24 CFR Part 903.7 9 (f)]

Exemptions from component 6: High performing PHAs are not required to complete component 6. Section 8-Only PHAs are exempt from sub-component 6A.

A. Public Housing

1. Yes No: Has the PHA established any written grievance procedures in addition to federal requirements found at 24 CFR Part 966, Subpart B, for residents of public housing?

If yes, list additions to federal requirements below: Defined the term “promptly” to mean five business days.

2. Which PHA office should residents or applicants to public housing contact to initiate the PHA grievance process? (select all that apply)

- PHA main administrative office
 PHA development management offices
 Other (list below)

B. Section 8 Tenant-Based Assistance

1. Yes No: Has the PHA established informal review procedures for applicants to the Section 8 tenant-based assistance program and informal hearing procedures for families assisted by the Section 8 tenant-based assistance program in addition to federal requirements found at 24 CFR 982?

If yes, list additions to federal requirements below:

2. Which PHA office should applicants or assisted families contact to initiate the informal review and informal hearing processes? (select all that apply)

- PHA main administrative office
 Other (list below)

7. Capital Improvement Needs

[24 CFR Part 903.7 9 (g)]

Exemptions from Component 7: Section 8 only PHAs are not required to complete this component and may skip to Component 8.

A. Capital Fund Activities

Exemptions from sub-component 7A: PHAs that will not participate in the Capital Fund Program may skip to component 7B. All other PHAs must complete 7A as instructed.

(1) Capital Fund Program Annual Statement

Using parts I, II, and III of the Annual Statement for the Capital Fund Program (CFP), identify capital activities the PHA is proposing for the upcoming year to ensure long-term physical and social viability of its public housing developments. This statement can be completed by using the CFP Annual Statement tables provided in the table library at the end of the PHA Plan template **OR**, at the PHA's option, by completing and attaching a properly updated HUD-52837.

Select one:

- The Capital Fund Program Annual Statement is provided as an attachment to the PHA Plan at Attachment (state name): Attachment B (not a separate attachment)

-or-

- The Capital Fund Program Annual Statement is provided below: (if selected, copy the CFP Annual Statement from the Table Library and insert here)

(2) Optional 5-Year Action Plan

Agencies are encouraged to include a 5-Year Action Plan covering capital work items. This statement can be completed by using the 5 Year Action Plan table provided in the table library at the end of the PHA Plan template **OR** by completing and attaching a properly updated HUD-52834.

a. Yes No: Is the PHA providing an optional 5-Year Action Plan for the Capital Fund? (if no, skip to sub-component 7B)

b. If yes to question a, select one:

The Capital Fund Program 5-Year Action Plan is provided as an attachment to the PHA Plan at Attachment (state name: Attachment K)

-or-

The Capital Fund Program 5-Year Action Plan is provided below: (if selected, copy the CFP optional 5 Year Action Plan from the Table Library and insert here)

B. HOPE VI and Public Housing Development and Replacement Activities (Non-Capital Fund)

Applicability of sub-component 7B: All PHAs administering public housing. Identify any approved HOPE VI and/or public housing development or replacement activities not described in the Capital Fund Program Annual Statement.

Yes No: a) Has the PHA received a HOPE VI revitalization grant? (if no, skip to question c; if yes, provide responses to question b for each grant, copying and completing as many times as necessary)
b) Status of HOPE VI revitalization grant (complete one set of questions for each grant)

1. Development name:
2. Development (project) number:
3. Status of grant: (select the statement that best describes the current status)
 - Revitalization Plan under development
 - Revitalization Plan submitted, pending approval

- Revitalization Plan approved
- Activities pursuant to an approved Revitalization Plan underway

Yes No: c) Does the PHA plan to apply for a HOPE VI Revitalization grant in the Plan year?
If yes, list development name/s below:

Yes No: d) Will the PHA be engaging in any mixed-finance development activities for public housing in the Plan year?
If yes, list developments or activities below:

Yes No: e) Will the PHA be conducting any other public housing development or replacement activities not discussed in the Capital Fund Program Annual Statement?
If yes, list developments or activities below:

The Board of Commissioners has authorized through Board Resolution the use of Operating Reserves for the construction of a new administrative office. The office will be located in development AL99-1.

8. Demolition and Disposition

[24 CFR Part 903.7 9 (h)]

Applicability of component 8: Section 8 only PHAs are not required to complete this section.

1. Yes No: Does the PHA plan to conduct any demolition or disposition activities (pursuant to section 18 of the U.S. Housing Act of 1937 (42 U.S.C. 1437p)) in the plan Fiscal Year? (If “No”, skip to component 9; if “yes”, complete one activity description for each development.)

2. Activity Description = Disposition of Excess property, no units or buildings involved

Yes No: Has the PHA provided the activities description information in the **optional** Public Housing Asset Management Table? (If “yes”, skip to component 9. If “No”, complete the Activity Description table below.)

Demolition/Disposition Activity Description
1a. Development name:

1b. Development (project) number:
2. Activity type: Demolition <input type="checkbox"/> Disposition
3. Application status (select one) Approved <input type="checkbox"/> Submitted, pending approval Planned application <input type="checkbox"/>
4. Date application approved, submitted, or planned for submission:
5. Number of units affected:
6. Coverage of action (select one) <input type="checkbox"/> Part of the development <input type="checkbox"/> Total development
7. Timeline for activity: a. Actual or projected start date of activity: b. Projected end date of activity:

9. Designation of Public Housing for Occupancy by Elderly Families or Families with Disabilities or Elderly Families and Families with Disabilities

[24 CFR Part 903.7 9 (i)]

Exemptions from Component 9; Section 8 only PHAs are not required to complete this section.

1. Yes No: Has the PHA designated or applied for approval to designate or does the PHA plan to apply to designate any public housing for occupancy only by the elderly families or only by families with disabilities, or by elderly families and families with disabilities or will apply for designation for occupancy by only elderly families or only families with disabilities, or by elderly families and families with disabilities as provided by section 7 of the U.S. Housing Act of 1937 (42 U.S.C. 1437e) in the upcoming fiscal year? (If “No”, skip to component 10. If “yes”, complete one activity description for each development, unless the PHA is eligible to complete a streamlined submission; PHAs completing streamlined submissions may skip to component 10.)

2. Activity Description

Yes No: Has the PHA provided all required activity description information for this component in the **optional** Public Housing Asset Management Table? If “yes”, skip to component 10. If “No”, complete the Activity Description table below.

Designation of Public Housing Activity Description	
1a. Development name:	
1b. Development (project) number:	
2. Designation type:	Occupancy by only the elderly <input type="checkbox"/> Occupancy by families with disabilities <input type="checkbox"/> Occupancy by only elderly families and families with disabilities <input type="checkbox"/>
3. Application status (select one)	Approved; included in the PHA's Designation Plan <input type="checkbox"/> Submitted, pending approval <input type="checkbox"/> Planned application <input type="checkbox"/>
4. Date this designation approved, submitted, or planned for submission: (DD/MM/YY)	
5. If approved, will this designation constitute a (select one)	<input type="checkbox"/> New Designation Plan <input type="checkbox"/> Revision of a previously-approved Designation Plan?
6. Number of units affected:	
7. Coverage of action (select one)	<input type="checkbox"/> Part of the development <input type="checkbox"/> Total development

10. Conversion of Public Housing to Tenant-Based Assistance

[24 CFR Part 903.7 9 (j)]

Exemptions from Component 10; Section 8 only PHAs are not required to complete this section.

A. Assessments of Reasonable Revitalization Pursuant to section 202 of the HUD FY 1996 HUD Appropriations Act

1. Yes No: Have any of the PHA's developments or portions of developments been identified by HUD or the PHA as covered under section 202 of the HUD FY 1996 HUD Appropriations Act? (If "No", skip to component 11; if "yes", complete one activity description for each identified development, unless eligible to complete a streamlined submission. PHAs completing streamlined submissions may skip to component 11.)

2. Activity Description

- Yes No: Has the PHA provided all required activity description information for this component in the **optional** Public Housing Asset Management Table? If “yes”, skip to component 11. If “No”, complete the Activity Description table below.

Conversion of Public Housing Activity Description	
1a. Development name:	
1b. Development (project) number:	
2. What is the status of the required assessment?	
<input type="checkbox"/> Assessment underway <input type="checkbox"/> Assessment results submitted to HUD <input type="checkbox"/> Assessment results approved by HUD (if marked, proceed to next question) <input type="checkbox"/> Other (explain below)	
3. <input type="checkbox"/> Yes <input type="checkbox"/> No: Is a Conversion Plan required? (If yes, go to block 4; if no, go to block 5.)	
4. Status of Conversion Plan (select the statement that best describes the current status)	
<input type="checkbox"/> Conversion Plan in development <input type="checkbox"/> Conversion Plan submitted to HUD on: (DD/MM/YYYY) <input type="checkbox"/> Conversion Plan approved by HUD on: (DD/MM/YYYY) <input type="checkbox"/> Activities pursuant to HUD-approved Conversion Plan underway	
5. Description of how requirements of Section 202 are being satisfied by means other than conversion (select one)	
<input type="checkbox"/> Units addressed in a pending or approved demolition application (date submitted or approved:) <input type="checkbox"/> Units addressed in a pending or approved HOPE VI demolition application (date submitted or approved:) <input type="checkbox"/> Units addressed in a pending or approved HOPE VI Revitalization Plan (date submitted or approved:) <input type="checkbox"/> Requirements no longer applicable: vacancy rates are less than 10 percent <input type="checkbox"/> Requirements no longer applicable: site now has less than 300 units <input type="checkbox"/> Other: (describe below)	

B. Reserved for Conversions pursuant to Section 22 of the U.S. Housing Act of 1937

C. Reserved for Conversions pursuant to Section 33 of the U.S. Housing Act of 1937

11. Homeownership Programs Administered by the PHA

[24 CFR Part 903.7 9 (k)]

A. Public Housing

Exemptions from Component 11A: Section 8 only PHAs are not required to complete 11A.

1. Yes No: Does the PHA administer any homeownership programs administered by the PHA under an approved section 5(h) homeownership program (42 U.S.C. 1437c(h)), or an approved HOPE I program (42 U.S.C. 1437aaa) or has the PHA applied or plan to apply to administer any homeownership programs under section 5(h), the HOPE I program, or section 32 of the U.S. Housing Act of 1937 (42 U.S.C. 1437z-4). (If “No”, skip to component 11B; if “yes”, complete one activity description for each applicable program/plan, unless eligible to complete a streamlined submission due to **small PHA** or **high performing PHA** status. PHAs completing streamlined submissions may skip to component 11B.)

2. Activity Description

- Yes No: Has the PHA provided all required activity description information for this component in the **optional** Public Housing Asset Management Table? (If “yes”, skip to component 12. If “No”, complete the Activity Description table below.)

Public Housing Homeownership Activity Description (Complete one for each development affected)
1a. Development name: 1b. Development (project) number:
2. Federal Program authority: <input type="checkbox"/> HOPE I <input type="checkbox"/> 5(h) <input type="checkbox"/> Turnkey III <input type="checkbox"/> Section 32 of the USHA of 1937 (effective 10/1/99)
3. Application status: (select one) <input type="checkbox"/> Approved; included in the PHA’s Homeownership Plan/Program <input type="checkbox"/> Submitted, pending approval <input type="checkbox"/> Planned application
4. Date Homeownership Plan/Program approved, submitted, or planned for submission: (DD/MM/YYYY)

5. Number of units affected: 6. Coverage of action: (select one) <input type="checkbox"/> Part of the development <input type="checkbox"/> Total development

B. Section 8 Tenant Based Assistance

1. Yes No: Does the PHA plan to administer a Section 8 Homeownership program pursuant to Section 8(y) of the U.S.H.A. of 1937, as implemented by 24 CFR part 982 ? (If “No”, skip to component 12; if “yes”, describe each program using the table below (copy and complete questions for each program identified), unless the PHA is eligible to complete a streamlined submission due to high performer status. **High performing PHAs** may skip to component 12.)

2. Program Description:

a. Size of Program

Yes No: Will the PHA limit the number of families participating in the section 8 homeownership option?

If the answer to the question above was yes, which statement best describes the number of participants? (select one)

- 25 or fewer participants
- 26 - 50 participants
- 51 to 100 participants
- more than 100 participants

b. PHA established eligibility criteria

Yes No: Will the PHA’s program have eligibility criteria for participation in its Section 8 Homeownership Option program in addition to HUD criteria?

If yes, list criteria below:

12. PHA Community Service and Self-sufficiency Programs

[24 CFR Part 903.7 9 (l)]

Exemptions from Component 12: High performing and small PHAs are not required to complete this component.
Section 8 - Only PHAs are not required to complete sub-component C.

A. PHA Coordination with the Welfare (TANF) Agency

1. Cooperative agreements:

- Yes No: Has the PHA entered into a cooperative agreement with the TANF Agency, to share information and/or target supportive services (as contemplated by section 12(d)(7) of the Housing Act of 1937)?

If yes, what was the date that agreement was signed? 06/30/99

2. Other coordination efforts between the PHA and TANF agency (select all that apply)

- Client referrals
 Information sharing regarding mutual clients (for rent determinations and otherwise)
 Coordinate the provision of specific social and self-sufficiency services and programs to eligible families
 Jointly administer programs
 Partner to administer a HUD Welfare-to-Work voucher program
 Joint administration of other demonstration program
 Other (describe) Provide meeting space upon request.

B. Services and programs offered to residents and participants

(1) General

a. Self-Sufficiency Policies

Which, if any of the following discretionary policies will the PHA employ to enhance the economic and social self-sufficiency of assisted families in the following areas? (select all that apply)

- Public housing rent determination policies
 Public housing admissions policies
 Section 8 admissions policies
 Preference in admission to section 8 for certain public housing families
 Preferences for families working or engaging in training or education programs for non-housing programs operated or coordinated by the PHA
 Preference/eligibility for public housing homeownership option participation
 Preference/eligibility for section 8 homeownership option participation

--	--	--

- b. Yes No: If the PHA is not maintaining the minimum program size required by HUD, does the most recent FSS Action Plan address the steps the PHA plans to take to achieve at least the minimum program size?
If no, list steps the PHA will take below:

C. Welfare Benefit Reductions

1. The PHA is complying with the statutory requirements of section 12(d) of the U.S. Housing Act of 1937 (relating to the treatment of income changes resulting from welfare program requirements) by: (select all that apply)

- Adopting appropriate changes to the PHA's public housing rent determination policies and train staff to carry out those policies
- Informing residents of new policy on admission and reexamination
- Actively notifying residents of new policy at times in addition to admission and reexamination.
- Establishing or pursuing a cooperative agreement with all appropriate TANF agencies regarding the exchange of information and coordination of services
- Establishing a protocol for exchange of information with all appropriate TANF agencies
- Other: (list below)

D. Reserved for Community Service Requirement pursuant to section 12(c) of the U.S. Housing Act of 1937
--

13. PHA Safety and Crime Prevention Measures

[24 CFR Part 903.7 9 (m)]

Exemptions from Component 13: High performing and small PHAs not participating in PHDEP and Section 8 Only PHAs may skip to component 15. High Performing and small PHAs that are participating in PHDEP and are submitting a PHDEP Plan with this PHA Plan may skip to sub-component D.

A. Need for measures to ensure the safety of public housing residents

1. Describe the need for measures to ensure the safety of public housing residents (select all that apply)

- High incidence of violent and/or drug-related crime in some or all of the PHA's developments
- High incidence of violent and/or drug-related crime in the areas surrounding or adjacent to the PHA's developments
- Residents fearful for their safety and/or the safety of their children. Some residents are concerned, not necessarily fearful.
- Observed lower-level crime, vandalism and/or graffiti
- People on waiting list unwilling to move into one or more developments due to perceived and/or actual levels of violent and/or drug-related crime
- Other (describe below)

2. What information or data did the PHA use to determine the need for PHA actions to improve safety of residents (select all that apply).

- Safety and security survey of residents
- Analysis of crime statistics over time for crimes committed "in and around" public housing authority
- Analysis of cost trends over time for repair of vandalism and removal of graffiti
- Resident reports
- PHA employee reports
- Police reports
- Demonstrable, quantifiable success with previous or ongoing anticrime/anti drug programs
- Other (describe below)

3. Which developments are most affected? (list below)

Mary Hunter Homes(AL99-2), Mary Hunter Homes Addition(AL99-3), Pleasant Hills Homes(AL99-6).

B. Crime and Drug Prevention activities the PHA has undertaken or plans to undertake in the next PHA fiscal year

1. List the crime prevention activities the PHA has undertaken or plans to undertake: (select all that apply)

- Contracting with outside and/or resident organizations for the provision of crime- and/or drug-prevention activities
- Crime Prevention Through Environmental Design
- Activities targeted to at-risk youth, adults, or seniors
- Volunteer Resident Patrol/Block Watchers Program (Neighborhood Watch)
- Other (describe below)

2. Which developments are most affected? (list below)

The PHA will provide services to all housing communities as needed.

C. Coordination between PHA and the police

1. Describe the coordination between the PHA and the appropriate police precincts for carrying out crime prevention measures and activities: (select all that apply)

- Police involvement in development, implementation, and/or ongoing evaluation of drug-elimination plan
- Police provide crime data to housing authority staff for analysis and action
- Police have established a physical presence on housing authority property (e.g., community policing office, officer in residence)
- Police regularly testify in and otherwise support eviction cases
- Police regularly meet with the PHA management and residents
- Agreement between PHA and local law enforcement agency for provision of above-baseline law enforcement services
- Other activities (list below)

2. Which developments are most affected? (list below)

All housing authority property and communities are served by this agreement.

D. Additional information as required by PHDEP/PHDEP Plan

PHAs eligible for FY 2000 PHDEP funds must provide a PHDEP Plan meeting specified requirements prior to receipt of PHDEP funds.

Yes No: Is the PHA eligible to participate in the PHDEP in the fiscal year covered by this PHA Plan?

Yes No: Has the PHA included the PHDEP Plan for FY 2000 in this PHA Plan?

Yes No: This PHDEP Plan is an Attachment. (Attachment Filename: ____)

14. RESERVED FOR PET POLICY

[24 CFR Part 903.7 9 (n)]

The Scottsboro Housing Authority's policy on pet ownership is a verbatim adoption of the recommended pet-ownership policy prepared by the joint HUD/AAHRA Policy Task Force. The full text of this policy is available as a supporting document to the SHA plan.

15. Civil Rights Certifications

[24 CFR Part 903.7 9 (o)]

Civil rights certifications are included in the PHA Plan Certifications of Compliance with the PHA Plans and Related Regulations.

16. Fiscal Audit

[24 CFR Part 903.7 9 (p)]

1. Yes No: Is the PHA required to have an audit conducted under section 5(h)(2) of the U.S. Housing Act of 1937 (42 U.S.C. 1437c(h))?
(If no, skip to component 17.)
2. Yes No: Was the most recent fiscal audit submitted to HUD?
3. Yes No: Were there any findings as the result of that audit?
4. Yes No: If there were any findings, do any remain unresolved?
If yes, how many unresolved findings remain? Letter submitted to HUD in response to finding. We do not expect the finding to remain after HUD rules upon this letter.
5. Yes No: Have responses to any unresolved findings been submitted to HUD? See answer to Number 4 above.
If not, when are they due (state below)?

17. PHA Asset Management

[24 CFR Part 903.7 9 (q)]

Exemptions from component 17: Section 8 Only PHAs are not required to complete this component. High performing and small PHAs are not required to complete this component.

1. Yes No: Is the PHA engaging in any activities that will contribute to the long-term asset management of its public housing stock, including how the Agency will plan for long-term operating, capital investment, rehabilitation,

modernization, disposition, and other needs that have **not** been addressed elsewhere in this PHA Plan?

2. What types of asset management activities will the PHA undertake? (select all that apply)

- Not applicable
- Private management
- Development-based accounting
- Comprehensive stock assessment
- Other: (list below)

3. Yes No: Has the PHA included descriptions of asset management activities in the **optional** Public Housing Asset Management Table?

18. Other Information

[24 CFR Part 903.7 9 (r)]

A. Resident Advisory Board Recommendations

1. Yes No: Did the PHA receive any comments on the PHA Plan from the Resident Advisory Board/s?

No comments were received from the Resident Advisory Board.

2. If yes, the comments are: (if comments were received, the PHA **MUST** select one)

Attached at Attachment (File name)

3. In what manner did the PHA address those comments? (select all that apply)

- Considered comments, but determined that no changes to the PHA Plan were necessary.
- The PHA changed portions of the PHA Plan in response to comments
List changes below:

Other: (list below)

B. Description of Election process for Residents on the PHA Board

1. Yes No: Does the PHA meet the exemption criteria provided section 2(b)(2) of the U.S. Housing Act of 1937? (If no, continue to question 2; if yes, skip to sub-component C.)

2. Yes No: Was the resident who serves on the PHA Board elected by the residents?
(If yes, continue to question 3; if no, skip to sub-component C.)

3. Description of Resident Election Process: Not applicable at this time.

a. Nomination of candidates for place on the ballot: (select all that apply)

- Candidates were nominated by resident and assisted family organizations
 Candidates could be nominated by any adult recipient of PHA assistance
 Self-nomination: Candidates registered with the PHA and requested a place on ballot
 Other: (describe)

b. Eligible candidates: (select one)

- Any recipient of PHA assistance
 Any head of household receiving PHA assistance
 Any adult recipient of PHA assistance
 Any adult member of a resident or assisted family organization
 Other (list)

c. Eligible voters: (select all that apply)

- All adult recipients of PHA assistance (public housing and section 8 tenant-based assistance)
 Representatives of all PHA resident and assisted family organizations
 Other (list)

C. Statement of Consistency with the Consolidated Plan

For each applicable Consolidated Plan, make the following statement (copy questions as many times as necessary).

1. Consolidated Plan jurisdiction: City of Scottsboro, Alabama. (Based upon the State of Alabama's consolidated plan)

2. The PHA has taken the following steps to ensure consistency of this PHA Plan with the Consolidated Plan for the jurisdiction: (select all that apply)

- The PHA has based its statement of needs of families in the jurisdiction on the needs expressed in the Consolidated Plan/s.

- The PHA has participated in any consultation process organized and offered by the Consolidated Plan agency in the development of the Consolidated Plan.
- The PHA has consulted with the Consolidated Plan agency during the development of this PHA Plan.
- Activities to be undertaken by the PHA in the coming year are consistent with the initiatives contained in the Consolidated Plan. (list below)

- Other: (list below)

4. The Consolidated Plan of the jurisdiction supports the PHA Plan with the following actions and commitments: (describe below)

The Scottsboro Housing Authority (SHA) will continue to modernize and maintain existing public housing units and will continue to administer Section 8 vouchers and as applicable. This will allow the SHA to meet the needs of the jurisdiction's very low to moderate income families that are distressed by housing problems and rent burdens. This will help the governmental goal of providing suitable housing to poverty stricken families.

The SHA's activities and initiatives dealing with resident safety, crime prevention, and drug elimination are consistent with the goals of law enforcement and with the requirements of HUD to provide decent, safe, and sanitary housing for persons of lower income.

The Scottsboro Housing Authority has examined past census information, including ethnic and income level housing availability. The City of Scottsboro and the Scottsboro Housing Authority have agreed that services will be provided to the residents and each will cooperate in developing new programs, law enforcement and other items that will benefit housing residents as citizens of the municipality. The city will continue to maintain utilities and streets owned by them and used by the SHA.

D. Other Information Required by HUD

Use this section to provide any additional information requested by HUD.

Attachments

REQUIRED ATTACHMENT A:

Scottsboro Housing Authority Deconcentration Policy

A. Objective:

The objective of the Deconcentration Rule for public housing units is to ensure that families are housed in a manner that will prevent a concentration of poverty families and/or a concentration of higher income families in any one development. The specific objective of the HA is to house no less than 40 percent of its public housing inventory with families that have income at or below 30% of the area median income by public housing development. Also the HA will take actions to insure that no individual development has a concentration of higher income families in one or more of the developments. The HA will track the status of family income, by development, on a monthly basis by utilizing income reports generated by the HA's computer system.

B. Exemptions:

The following are exempt from this rule.

- Public housing development with fewer than 100 public housing units. A covered development is defined as any single development or contiguous developments that total over 100 units.
- Public housing developments, which house only elderly persons or persons with disabilities, or both.
- Public housing developments, which consist of only one general occupancy family public housing development.
- Public housing developments approved for demolition or conversion to resident-based assistance.
- Mixed financing developments.

C. Actions:

To accomplish the deconcentration goals, the HA will take the following actions:

1. At the beginning of each HA fiscal year, the HA will establish a goal for housing 40% of its new admissions with families whose incomes are at or below the area median income. The annual goal will be calculated by taking 40% of the total number of move-ins from the previous HA fiscal year.

2. To accomplish the goals of deconcentration:
 - (a) Not less than 40% of the HA admissions on an annual basis shall be to families that have incomes at or below 30% of area median income (extremely low-income), and
 - (b) The HA shall determine the average income of all families residing in all the HA's covered developments. The HA shall determine the average income of all families residing in each covered development. In determining average income for each development, this HA has adjusted its income analysis for unit size in accordance with procedures prescribed by HUD. The HA shall determine whether each of its covered developments falls above, within or below the established income range. The established income range is from 85 to 115 percent (inclusive) of the average family income, except that the upper limit (115 percent) shall never be less than the income at which a family would be defined an extremely low-income family.

NOTE: To calculate the extremely low-income figure: Find the average family size (HA wide) of the covered developments and extrapolate the amount from the HUD published extremely low-income limits. For example, if the average family size is 2.6, the two-person limit may be \$12,400 and the three-person limit may be \$13,950. Therefore, the figure will be \$12,400 plus 60% of the difference between the two figures, which is \$13,330. This figure will be recalculated upon receipt of new HUD determined income limits.

NOTE: Fair housing requirements. All admission and occupancy policies for public housing programs must comply with Fair Housing Act requirements and with regulations to affirmatively, further fair housing. The HA may not impose any specific income or racial quotas for any development or developments

Required Attachment B, "Capital Fund Programs Annual Statements," is provided below after Attachment K.

Required Attachment C:

Scottsboro Housing Authority
Community Service Policy

- A. Each non-exempt adult public housing resident must:
1. Contribute eight hours of community service;
 2. Participate in a self-sufficiency program for eight hours in each month; or Perform eight hours per month of combined activities as described in items one and two.

NOTE: Community service is the performance of voluntary work or duties that are a public benefit, and that serve to improve the quality of life, enhance resident self-sufficiency, or increase resident self-responsibility in the community. Community service does not include political activities.

NOTE: For purposes of the community service requirement an adult is a person 18 years or older.

- B. Exempt: An adult who:
1. Is 62 years of age or older
 2. Qualifies with disabilities that prevent the individual's compliance. The individual must provide appropriate documentation to support the qualifying disability, which may include self-certification. In addition, any person who is the primary caretaker of such individual is exempt.
 3. Is engaged in work activities as defined in section 407(d) of the Social Security Act.
 4. Is participating at least eight hours a month in a welfare-to-work program.
 5. Is a member of a family receiving assistance from and in compliance with a State program funded under Part A, Title IV of the Social Security Act.
 6. Currently working at least 20 hours per week.

- C. Proof of Compliance:
Each head of household must present to the HA office documentation that he/she and all other persons eighteen years of age or older living in the household, who are not exempt, have complied with this section. Documentation may include a letter from

the agency on letterhead or other official document. Any such documentation shall be verifiable by the HA. Failure to comply with the Community Service Requirement and to provide appropriate verifiable documentation prior to the date required shall result in the lease not being renewed by the HA. Provided, however, that the HA may allow the family member who is not in compliance to complete the requirements within the following year as follows: The head of household and the person not in compliance shall sign an agreement stating that the deficiency will be cured within the next twelve months. The head of household annually at re-certification shall make proof of compliance with the agreement. Failure to comply with the agreement shall result in the lease being terminated for such non-compliance, unless the person(s) other than the head of household no longer resides in the unit and has been removed from the lease.

NOTE: FAILURE TO COMPLY WITH THE COMMUNITY SERVICE REQUIREMENT AND TO PROVIDE APPROPRIATE VERIFIABLE DOCUMENTATION PRIOR TO THE DATE REQUIRED SHALL RESULT IN THE LEASE NOT BEING RENEWED BY THE HA.

D. Changes in Exempt or Non-Exempt Status will be handled during an interim or annual re-certification.

E. Eligible activities:

1. Community Service:

- Work at a local public or non-profit institution, including but not limited to: school, Head start, other before or after school program, child care center, hospital, clinic, hospice, nursing home, recreation center, senior center, adult day care program, homeless shelter, feeding program, food bank (distributing either donated or commodity foods), or clothes closet (distributing donated clothing), etc.;
- Work with a non-profit organization that serves HA residents or their children, including but not limited to: Boy Scouts, Girl Scouts, Boys or Girls Club, 4-H Club, PAL, other children's recreation, mentoring, or education programs, Big Brothers or Big Sisters, Garden Center, Community clean-up programs, Beautification programs, etc.;
- Work with any program funded under the Older Americans Act, including but not limited to: Green Thumb, Service Corps of Retired Executives, Senior meals programs, Senior Center, Meals on Wheels, etc.;
- Work with any other public or non-profit youth or senior organizations;

- Work as an officer of a development or citywide resident organization;
- Work as a member of the Resident Advisory Committee;
- Work at the Authority to help improve physical conditions (for example as a floor, grounds or building captain);
- Work at the Authority to help with children's programs;
- Work at the Authority to help with senior programs;
- Helping neighborhood groups with special projects;
- Working through a resident organization to help other residents with problems, serving as an officer in a Resident Organization, serving on the Resident Advisory Board; and
- Caring for the children of other residents so they may volunteer.

NOTE: HA's should notify their insurance companies if residents will be serving at the HA

2. Eligible Self-sufficiency Activities - Eligible self-sufficiency activities in which residents may engage include, but are not limited to:
 - Job readiness programs;
 - Job training programs;
 - Skills training programs;
 - Higher education (Junior college or college);
 - GED classes;
 - Apprenticeships (formal or informal);
 - Substance abuse or mental health counseling;
 - English proficiency or literacy (reading) classes;
 - English as a second language classes;
 - Budgeting and credit counseling; and
 - Carrying out any activity required by the Department of Public Assistance as part of welfare reform.

Required Attachment D:

Policy on Pet Ownership: Scottsboro Housing Authority (SHA)

The Scottsboro Housing Authority's policy on pet ownership is a verbatim adoption of the recommended pet-ownership policy prepared by the joint HUD/AAHRA Policy Task Force. The full text of this policy is available as a supporting document to the SHA plan. Further, the pet policy is available for review at the SHA office and is included as an addendum to SHA leases.

The policy is in two sections. Section I documents what type and size of pets tenants can and cannot have in SHA dwellings. All pets must be housed within the unit, identification is required, and pets must be leashed and under control at all times when outside the unit. Pets cannot be left unattended for more than 24 hours, and the policy stipulates the handling of pet wastes and related issues. Certain specific animals are prohibited if they have a potentially vicious nature. Owners are responsible for obeying all ordinances, ensuring that their pets do not bother other tenants, and ensuring that their pets are not destructive or threatening to people or property. The policy outlines in detail pet restraint to allow proper maintenance to be performed in the apartment.

Section II outlines the deposit policy and the annual fee schedule for various types of pets (dog, cat, fish aquarium, fish bowl, and caged pet). The requirements for lease renewals are covered in this section. The Resident Acknowledgment Form is signed by the resident and a SHA representative. The resident certifies that she/he will abide by all stipulations in the lease addendum (pet policy), agrees to the deposit and fee requirements, and indemnifies the SHA for any claims of injury resulting from the resident's pet or pets. Finally, the form indicates the serious sanctions that could result from not complying with the pet policy in all aspects.

Required Attachment E:

Progress in Meeting the Five-Year Plan Mission and Goals Scottsboro Housing Authority (SHA)

The authority has initiated several plans to reduce the vacancy rates in order to expand the supply of existing housing.. Both internal and external changes have been made to achieve the goal of 97% occupancy. The SHA has reached this goal, with 98%+ occupancy at present.

In reference to qualitative issues, SHA has achieved the PHAS score objective, and we scored a 94 on our last PHAS assessment. Voucher management has improved and we have maintained High Performer Status.

In customer satisfaction, SHA has and will continue to have resident meetings and will continue to publish a quarterly newsletter to facilitate communication with our residents. Direct dialog with residents is always encouraged.

In reference to renovation and modernization of facilities, we are continuing with the ongoing projects that are funded by HUD through the Capital Funding Program.

On deconcentration, we are continuing to follow our policy and continue our efforts. We practice and will continue to practice 100% income mixing in all developments.

Outreach efforts: our goal is to have as many voucher landlords and potential landlords as possible. With the addition of 100 vouchers additional owners had to be identified.

Improved and increased security measures have included additional lighting and maintaining good relations with the Scottsboro Police Department. We are now housing three policemen in two different developments, and there is a special liaison officer assigned to the SHA.

The SHA continues to aggressively pursue measures to ensure equal opportunity and to affirmatively further fair housing.

Required Attachment F:

**Resident Membership of the PHA Governing Board
and
Membership of the Resident Advisory Board:
Scottsboro Housing Authority (SHA)**

Resident Membership of the PHA Governing Board: The Mayor of Scottsboro makes all appointments to the SHA Governing Board. The Mayor appointed a resident to the governing board on July 25, 2001.

Membership of the Resident Advisory Board: Current members of the Resident Advisory Board are: Jane Gregory, Elizabeth Sherrill, and Zelma Webb.

Required Attachment G:

Component 3, (6) Deconcentration and Income Mixing

- a. Yes No: Does the PHA have any general occupancy (family) public housing developments covered by the deconcentration rule? If no, this section is complete. If yes, continue to the next question.
- b. Yes No: Do any of these covered developments have average incomes above or below 85% to 115% of the average incomes of all such developments? If no, this section is complete.

If yes, list these developments as follows:

Deconcentration Policy for Covered Developments			
Development Name:	Number of Units	Explanation (if any) [see step 4 at §903.2(c)(1)(iv)]	Deconcentration policy (if no explanation) [see step 5 at §903.2(c)(1)(v)]

Required Attachment H:

Certification of Voluntary Conversion

Yeager and Boyd, LLC, certifies that we have performed the initial assessment for the Scottsboro Housing Authority. The assessment was performed using information provided to our firm by the Scottsboro Housing Authority. We certify that the results of our assessment are as follows:

Development AL 99-1 is inappropriate for voluntary conversion.

Development AL 99-2 is inappropriate for voluntary conversion.

Development AL 99-3 is inappropriate for voluntary conversion.

Development AL 99-4 is inappropriate for voluntary conversion.

Development AL 99-5 is inappropriate for voluntary conversion.

Development AL 99-6 is inappropriate for voluntary conversion.

Required Attachment I:

Definition of Substantial Deviation

Substantial deviations or significant amendments or modifications are defined as discretionary changes in the plans or policies of the Housing Authority that fundamentally change the mission, goals, objectives, or plans of the agency and which require formal approval of the Board of Commissioners.

PHA Management Organizational Chart

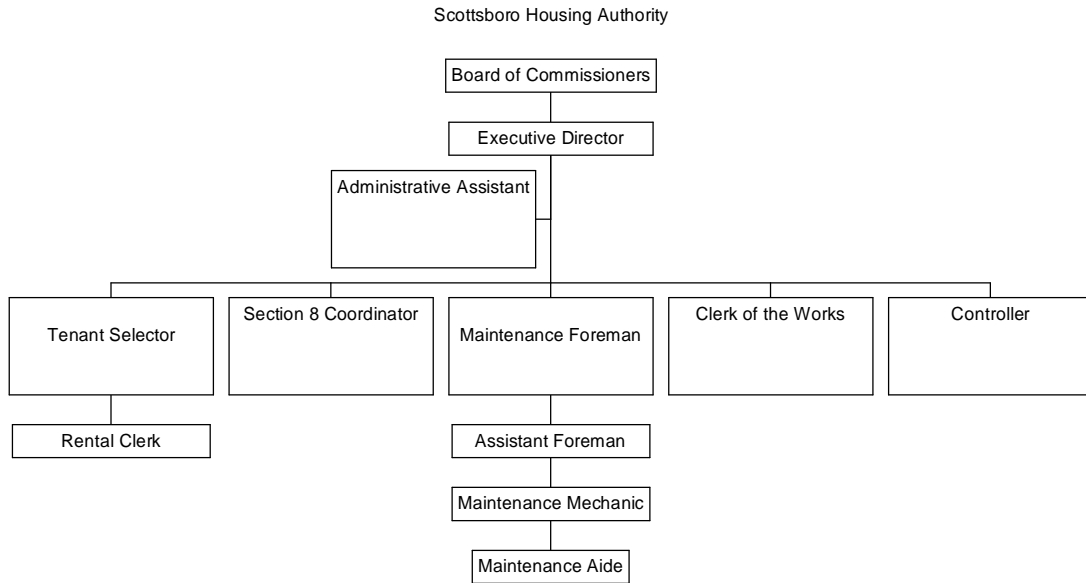

Optional Attachment K

Provided below

Capital Fund Program Five-Year Action Plan

Part I: Summary

PHA Name Scottsboro Housing Authority					Original 5-Year Plan <input checked="" type="checkbox"/> Revision No: <u>2</u>	
Development Number/Name/HA-Wide	Year 1	Work Statement for Year 2 FFY Grant: 2006 PHA FY: 2006	Work Statement for Year 3 FFY Grant: 2007 PHA FY: 2007	Work Statement for Year 4 FFY Grant: 2008 PHA FY: 2008	Work Statement for Year 5 FFY Grant: 2009 PHA FY: 2009	
	Annual Statement					
AL 99-1				101,805		
AL 99-2				3,500		
AL 99-3				144,000		
AL 99-4					54,305	
AL 99-5					65,000	
AL 99-6		444,305	444,305	195,000	325,000	
HA-WIDE		112,523	112,523	112,523	112,523	
CFP Funds Listed for 5-year planning		556,828	556,828	556,828	556,828	
Replacement Housing Factor Funds						

Capital Fund Program Five-Year Action Plan

Part II: Supporting Pages—Work Activities

Activities for Year 1	Activities for Year : 2006 FFY Grant: 2006 PHA FY: 2006			Activities for Year: 2007 FFY Grant: 2007 PHA FY: 2007		
	Development Name/Number	Major Work Categories	Estimated Cost	Development Name/Number	Major Work Categories	Estimated Cost
See						
Annual						
Statement	AL99-6	Refurbish bathrooms	227,500.	AL99-6	Repair Sheetrock/Paint Apartments	444,305.
	AL99-6	Replace Interior Doors	216,805.	HA WIDE	Items in 1408, 1410, etc.	112,523.
	HA WIDE	Items in 1408, 1410, etc.	112,523.			
<u>Total CFP Estimated Cost</u>			556,828			556,828

Part II: Supporting Pages—Work Activities

Activities for Year : 2008 FFY Grant: 2008 PHA FY: 2008			Activities for Year: 2009 FFY Grant: 2009 PHA FY: 2009		
Development Name/Number	Major Work Categories	Estimated Cost	Development Name/Number	Major Work Categories	Estimated Cost
AL99-1	Construct storage rooms/Replace toilets	101,805.	AL99-4	Copnstruct Storage Rooms	54,305.
AL99-2	Replace toilets	3,500.	AL99-5	Construct Storage Rooms	65,000.
AL99-3	Construct storage rooms/Replace toilets	144,000.	AL99-6	Construct Storage Rooms	325,000.
AL99-6	New Parking areas/Renovate existing parking areas	195,000.	HA WIDE	Items in 1408, 1410, etc.	112,523.
HA WIDE	Items in 1408, 1410, etc.	112,523.			
<u>Total CFP Estimated Cost</u>		556,828.			556,828

AL09-PO99-501-05

Annual Statement/Performance and Evaluation Report					
Capital Fund Program and Capital Fund Program Replacement Housing Factor (CFP/CFPRHF) Part I: Summary					
PHA Name: Scottsboro Housing Authority (AL099)		Grant Type and Number Capital Fund Program Grant No: AL09-PO99-501-05 Replacement Housing Factor Grant No:		Federal FY of Grant: 2005	
<input checked="" type="checkbox"/> Original Annual Statement <input type="checkbox"/> Reserve for Disasters/ Emergencies <input type="checkbox"/> Revised Annual Statement (revision no:) <input type="checkbox"/> Performance and Evaluation Report for Period Ending: <input type="checkbox"/> Final Performance and Evaluation Report					
Line No.	Summary by Development Account	Total Estimated Cost		Total Actual Cost	
		Original	Revised	Obligated	Expended
1	Total non-CFP Funds				
2	1406 Operations				
3	1408 Management Improvements	55,682.			
4	1410 Administration	27,841.			
5	1411 Audit				
6	1415 Liquidated Damages				
7	1430 Fees and Costs	29,000.			
8	1440 Site Acquisition				
9	1450 Site Improvement				
10	1460 Dwelling Structures	373,905.			
11	1465.1 Dwelling Equipment—Nonexpendable	70,400.			
12	1470 Nondwelling Structures				
13	1475 Nondwelling Equipment				
14	1485 Demolition				
15	1490 Replacement Reserve				
16	1492 Moving to Work Demonstration				
17	1495.1 Relocation Costs				
18	1499 Development Activities				
19	1501 Collateralization or Debt Service				
20	1502 Contingency				

Annual Statement/Performance and Evaluation Report
Capital Fund Program and Capital Fund Program Replacement Housing Factor (CFP/CFPRHF) Part I: Summary

PHA Name: Scottsboro Housing Authority (AL099)	Grant Type and Number Capital Fund Program Grant No: AL09-PO99-501-05 Replacement Housing Factor Grant No:	Federal FY of Grant: 2005
--	--	------------------------------

Original Annual Statement Reserve for Disasters/ Emergencies Revised Annual Statement (revision no:)
 Performance and Evaluation Report for Period Ending: Final Performance and Evaluation Report

Line No.	Summary by Development Account	Total Estimated Cost		Total Actual Cost	
		Original	Revised	Obligated	Expended
21	Amount of Annual Grant: (sum of lines 2 – 20)	556,828.			
22	Amount of line 21 Related to LBP Activities				
23	Amount of line 21 Related to Section 504 compliance				
24	Amount of line 21 Related to Security – Soft Costs				
25	Amount of Line 21 Related to Security – Hard Costs				
26	Amount of line 21 Related to Energy Conservation Measures				



AL09-PO99-501-04

**Annual Statement/Performance and Evaluation Report
Capital Fund Program and Capital Fund Program Replacement Housing Factor (CFP/CFPRHF) Part I: Summary**

PHA Name: Scottsboro Housing Authority	Grant Type and Number Capital Fund Program Grant No: AL09-PO99-501-04 Replacement Housing Factor Grant No:	Federal FY of Grant: 2004
---	---	-------------------------------------

Original Annual Statement **Reserve for Disasters/ Emergencies** **Revised Annual Statement (revision no:)**
 Performance and Evaluation Report for Period Ending: **Final Performance and Evaluation Report**

Line No.	Summary by Development Account	Total Estimated Cost		Total Actual Cost	
		Original	Revised	Obligated	Expended
1	Total non-CFP Funds				
2	1406 Operations				
3	1408 Management Improvements	55,682			
4	1410 Administration	27,841			
5	1411 Audit				
6	1415 Liquidated Damages				
7	1430 Fees and Costs	25,500			
8	1440 Site Acquisition				
9	1450 Site Improvement				
10	1460 Dwelling Structures	376,805			
11	1465.1 Dwelling Equipment—Nonexpendable	71,000			
12	1470 Nondwelling Structures				
13	1475 Nondwelling Equipment				
15	1490 Replacement Reserve				
20	1502 Contingency				
21	Amount of Annual Grant: (sum of lines 2 – 20)	556,828			
22	Amount of line 21 Related to LBP Activities				
23	Amount of line 21 Related to Section 504 compliance				
24	Amount of line 21 Related to Security – Soft Costs				
25	Amount of Line 21 Related to Security – Hard Costs				
26	Amount of line 21 Related to Energy Conservation Measures				

Annual Statement/Performance and Evaluation Report
Capital Fund Program and Capital Fund Program Replacement Housing Factor (CFP/CFPRHF)
Part II: Supporting Pages

PHA Name: Scottsboro Housing Authority		Grant Type and Number Capital Fund Program Grant No: AL09-PO99-501-04 Replacement Housing Factor Grant No:				Federal FY of Grant: 2004		
Development Number Name/HA-Wide Activities	General Description of Major Work Categories	Dev. Acct No.	Quantity	Total Estimated Cost		Total Actual Cost		Status of Work
				Original	Revised	Funds Obligated	Funds Expended	
HA Wide	Additional Police Patrols	1408		55,682				
	Sub-Total 1408			55,682				
HA Wide	Administrative Salaries	1410		27,841				
	Sub-Total 1410			27,841				
HA Wide	A&E Fees	1430		25,000				
	Advertising	1430		500				
	Sub-Total 1430			25,500				
AL99-1	Replace Floor Tile/Sheetrock	1460		105,014				
AL99-2	Replace Floor Tile/Sheetrock	1460		53,310				
AL99-3	Replace Floor Tile/Sheetrock	1460		218,481				
	Sub-Total 1460			376,805				
AL99-1,2,3	Replace Refrigerators	1465.1		56,000				
AL99-4,5	Replace Ranges	1465.1		15,000				
	Sub-Total 1465.1			71,000				
	GRAND TOTAL			556,828				

AL09-PO99-501-03

Annual Statement/Performance and Evaluation Report

Capital Fund Program and Capital Fund Program Replacement Housing Factor (CFP/CFPRHF) Part I: Summary

PHA Name: Scottsboro Housing Authority	Grant Type and Number Capital Fund Program Grant No: AL09-PO99-501-03 Replacement Housing Factor Grant No:	Federal FY of Grant: 2003
---	--	-------------------------------------

Original Annual Statement
 Reserve for Disasters/ Emergencies
 Revised Annual Statement (revision no:)
 Performance and Evaluation Report for Period Ending: 6/30/04
 Final Performance and Evaluation Report

Line No.	Summary by Development Account	Total Estimated Cost		Total Actual Cost	
		Original	Revised	Obligated	Expended
1	Total non-CFP Funds				
2	1406 Operations				
3	1408 Management Improvements	48,081.00		48,081.00	5,365.81
4	1410 Administration	24,040.50		24,040.50	6,130.17
5	1411 Audit				
6	1415 Liquidated Damages				
7	1430 Fees and Costs	29,688.50		29,688.50	
8	1440 Site Acquisition				
9	1450 Site Improvement				
10	1460 Dwelling Structures	379,000.00			
11	1465.1 Dwelling Equipment—Nonexpendable				
12	1470 Nondwelling Structures				
13	1475 Nondwelling Equipment				
14	1485 Demolition				
15	1490 Replacement Reserve				
18	1499 Development Activities				
19	1501 Collateralization or Debt Service				
20	1502 Contingency				
21	Amount of Annual Grant: (sum of lines 2 – 20)	480,810.00		101,810.	11,495.98
22	Amount of line 21 Related to LBP Activities				
23	Amount of line 21 Related to Section 504 compliance				
24	Amount of line 21 Related to Security – Soft Costs				
25	Amount of Line 21 Related to Security – Hard Costs				
26	Amount of line 21 Related to Energy Conservation Measures				

AL09-PO99-502-03

Annual Statement/Performance and Evaluation Report					
Capital Fund Program and Capital Fund Program Replacement Housing Factor (CFP/CFPRHF) Part I: Summary					
PHA Name: Scottsboro Housing Authority		Grant Type and Number Capital Fund Program Grant No: AL09-PO99-502-03 Replacement Housing Factor Grant No:		Federal FY of Grant: 2003	
<input type="checkbox"/> Original Annual Statement <input type="checkbox"/> Reserve for Disasters/ Emergencies <input type="checkbox"/> Revised Annual Statement (revision no:) <input checked="" type="checkbox"/> Performance and Evaluation Report for Period Ending: 6/30/04 <input type="checkbox"/> Final Performance and Evaluation Report					
Line No.	Summary by Development Account	Total Estimated Cost		Total Actual Cost	
		Original	Revised	Obligated	Expended
1	Total non-CFP Funds				
2	1406 Operations				
3	1408 Management Improvements	9,582.00		9,582.00	0
4	1410 Administration	4,791.00		4,791.00	0
5	1411 Audit				
6	1415 Liquidated Damages				
7	1430 Fees and Costs	7,500.00		7,500.00	0
8	1440 Site Acquisition				
9	1450 Site Improvement				
10	1460 Dwelling Structures	73,951.00		0	0
11	1465.1 Dwelling Equipment—Nonexpendable				
12	1470 Nondwelling Structures				
13	1475 Nondwelling Equipment				
18	1499 Development Activities				
19	1501 Collateralization or Debt Service				
20	1502 Contingency				
21	Amount of Annual Grant: (sum of lines 2 – 20)	95,824.00		21,873.00	0
22	Amount of line 21 Related to LBP Activities				
23	Amount of line 21 Related to Section 504 compliance	73,591.00			
24	Amount of line 21 Related to Security – Soft Costs	9,582.00			
25	Amount of Line 21 Related to Security – Hard Costs				
26	Amount of line 21 Related to Energy Conservation Measures				

Annual Statement/Performance and Evaluation Report

Capital Fund Program and Capital Fund Program Replacement Housing Factor (CFP/CFPRHF)

Part II: Supporting Pages

PHA Name: Scottsboro Housing Authority		Grant Type and Number Capital Fund Program Grant No: AL09-PO99-502-03 Replacement Housing Factor Grant No:			Federal FY of Grant: 2003			
Development Number Name/HA-Wide Activities	General Description of Major Work Categories	Dev. Acct No.	Quantity	Total Estimated Cost		Total Actual Cost		Status of Work
				Original	Revised	Funds Obligated	Funds Expended	
HA Wide	Police Officers/Liaison Officer	1408		9,582.00		9,582.00	0	
	Sub-Total 1408			9,582.00		9,582.00	0	
HA Wide	Administrative Salaries	1410		4,791.00		4,791.00	0	
	Sub-Total 1410			4,791.00		4,791.00		
HA Wide	A&E Fees	1430		7,500.00		7,500.00	0	
	Sub-Total 1430			7,500.00		7,500.00	0	
AL99-3	Sight and Hearing Improvements	1460	6	24,000.00				
AL99-6	Handicap Accessible Modifications	1460	3	49,951.00				
	Sub-Total 1460			73,951.00				
	GRAND TOTAL			480,810		21,873.00	0	

AL09-PO99-501-02

**Annual Statement/Performance and Evaluation Report
Capital Fund Program and Capital Fund Program Replacement Housing Factor (CFP/CFPRHF) Part I: Summary**

PHA Name: Scottsboro Housing Authority	Grant Type and Number Capital Fund Program Grant No: AL09-PO99-501-02 Replacement Housing Factor Grant No:	Federal FY of Grant: 2002
---	---	-------------------------------------

Original Annual Statement Reserve for Disasters/ Emergencies Revised Annual Statement (revision no:)
 Performance and Evaluation Report for Period Ending: 6/30/04 Final Performance and Evaluation Report

Line No.	Summary by Development Account	Total Estimated Cost		Total Actual Cost	
		Original	Revised	Obligated	Expended
1	Total non-CFP Funds				
2	1406 Operations				
3	1408 Management Improvements	58,436		58,436	55,384.06
4	1410 Administration	29,218		29,218	29,218.00
5	1411 Audit				
6	1415 Liquidated Damages				
7	1430 Fees and Costs	20,963.80		20,963.80	18,963.80
8	1440 Site Acquisition				
9	1450 Site Improvement				
10	1460 Dwelling Structures	436,900		436,900	436,900
11	1465.1 Dwelling Equipment—Nonexpendable	38,848.20		38,848.20	29,677.00
12	1470 Nondwelling Structures				
13	1475 Nondwelling Equipment				
14	1485 Demolition				
15	1490 Replacement Reserve				
18	1499 Development Activities				
19	1501 Collateralization or Debt Service				
0	1502 Contingency				
21	Amount of Annual Grant: (sum of lines 2 – 20)	584,366		584,366	570,142.86
22	Amount of line 21 Related to LBP Activities				
23	Amount of line 21 Related to Section 504 compliance				
24	Amount of line 21 Related to Security – Soft Costs				
25	Amount of Line 21 Related to Security – Hard Costs				
26	Amount of line 21 Related to Energy Conservation Measures				

Annual Statement/Performance and Evaluation Report
Capital Fund Program and Capital Fund Program Replacement Housing Factor (CFP/CFPRHF)
Part II: Supporting Pages

PHA Name: Scottsboro Housing Authority		Grant Type and Number Capital Fund Program Grant No: AL09-PO99-501-02 Replacement Housing Factor Grant No:			Federal FY of Grant: 2002			
Development Number Name/HA-Wide Activities	General Description of Major Work Categories	Dev. Acct No.	Quantity	Total Estimated Cost		Total Actual Cost		Status of Work
				Original	Revised	Funds Obligated	Funds Expended	
HA Wide	Clerk of the Works	1408		9,647.92		9,647.92	9,647.92	
HA Wide	Police Officers/Liaison Officer	1408		48,788.08		48,788.08	45,736.14	
	Sub-Total 1408			58,436		58,436	55,384.06	
HA Wide	Administrative Salaries	1410		29,218		29,218	29,218.00	
	Sub-Total 1410			29,218		29,218	29,218.00	
HA Wide	A&E Fees	1430		19,765		19,765	17,765.00	
HA Wide	Advertising	1430		1,198.80		1,198.80	1,198.80	
	Sub-Total 1430			20,963.80		20,963.80	18,963.80	
AL99-4	Replace Kitchen Cabinets/Install Grease Shields/Install Hood Vents	1460	20	49,640		49,640	49,640.00	
AL99-5	Replace Kitchen Cabinets/Install Grease Shields/Install Hood Vents	1460	26	64,532		64,532	64,532.00	
AL99-6	Replace Kitchen Cabinets/Install Grease Shields/Install Hood Vents	1460	130	322,728		322,728	322,728.00	
	Sub-Total 1460			436,900		436,900	436,900.00	
AL99-6	Replace Ranges	1465.1	130	38,848.20		38,848.20	29,677.00	
	Sub-Total 1465.1			38,848.20		38,848.20	29,677.00	
	GRAND TOTAL			584,366		584,366	570,142.86	

Annual Statement/Performance and Evaluation Report
Capital Fund Program and Capital Fund Program Replacement Housing Factor (CFP/CFPRHF)
Part III: Implementation Schedule

PHA Name: Scottsboro Housing Authority		Grant Type and Number Capital Fund Program No: AL09-PO99-501-02 Replacement Housing Factor No:				Federal FY of Grant: 2002	
Development Number Name/HA-Wide Activities	All Fund Obligated (Quarter Ending Date)			All Funds Expended (Quarter Ending Date)			Reasons for Revised Target Dates
	Original	Revised	Actual	Original	Revised	Actual	
HA Wide	5/31/2004			5/31/2006			
AL99-4	5/31/2004			5/31/2006			
AL99-5	5/31/2004			5/31/2006			
AL99-6	5/31/2004			5/31/2006			

AL09-PO99-501-01

Annual Statement/Performance and Evaluation Report
Capital Fund Program and Capital Fund Program Replacement Housing Factor (CFP/CFPRHF) Part I: Summary

PHA Name: Scottsboro Housing Authority	Grant Type and Number Capital Fund Program Grant No: AL09-PO99-501-01 Replacement Housing Factor Grant No:	Federal FY of Grant: 2001
---	---	-------------------------------------

Original Annual Statement Reserve for Disasters/ Emergencies Revised Annual Statement (revision no:)
 Performance and Evaluation Report for Period Ending: 6/30/04 Final Performance and Evaluation Report

Line No.	Summary by Development Account	Total Estimated Cost		Total Actual Cost	
		Original	Revised	Obligated	Expended
1	Total non-CFP Funds				
2	1406 Operations				
3	1408 Management Improvements	61,456		61,456	61,456.00
4	1410 Administration				
5	1411 Audit				
6	1415 Liquidated Damages				
7	1430 Fees and Costs	20,273.75		20,273.75	20,273.75
8	1440 Site Acquisition				
9	1450 Site Improvement	185,839.25		185,839.25	185,839.25
10	1460 Dwelling Structures	250,972.75		250,972.75	250,972.75
11	1465.1 Dwelling Equipment—Nonexpendable	36,239.25		36,239.25	33,211.00
12	1470 Nondwelling Structures	59,788.00		59,788.00	59,788.00
13	1475 Nondwelling Equipment				
18	1499 Development Activities				
19	1501 Collaterization or Debt Service				
20	1502 Contingency				
21	Amount of Annual Grant: (sum of lines 2 – 20)	614,569		614,569	611,540.75
22	Amount of line 21 Related to LBP Activities				
23	Amount of line 21 Related to Section 504 compliance				
24	Amount of line 21 Related to Security – Soft Costs				

