

U.S. Department of Housing and Urban Development
Office of Public and Indian Housing

PHA Plans

5 Year Plan for Fiscal Years 2004 - 2008
Annual Plan for Fiscal Year 2004

Bureau County Housing Authority

**NOTE: THIS PHA PLANS TEMPLATE (HUD 50075) IS TO BE COMPLETED IN
ACCORDANCE WITH INSTRUCTIONS LOCATED IN APPLICABLE PIH NOTICES**

**PHA Plan
Agency Identification**

PHA Name: Bureau County Housing Authority

PHA Number: IL086

PHA Fiscal Year Beginning: 04/2004

Public Access to Information

Information regarding any activities outlined in this plan can be obtained by contacting: (select all that apply)

- Main administrative office of the PHA
- PHA development management offices
- PHA local offices

Display Locations For PHA Plans and Supporting Documents

The PHA Plans (including attachments) are available for public inspection at: (select all that apply)

- Main administrative office of the PHA
- PHA development management offices
- PHA local offices
- Main administrative office of the local government
- Main administrative office of the County government
- Main administrative office of the State government
- Public library
- PHA website
- Other (list below)

PHA Plan Supporting Documents are available for inspection at: (select all that apply)

- Main business office of the PHA
- PHA development management offices
- Other (list below)

5-YEAR PLAN
PHA FISCAL YEARS 2004 - 2008
[24 CFR Part 903.5]

A. Mission

State the PHA's mission for serving the needs of low-income, very low income, and extremely low-income families in the PHA's jurisdiction. (select one of the choices below)

- The mission of the PHA is the same as that of the Department of Housing and Urban Development: To promote adequate and affordable housing, economic opportunity and a suitable living environment free from discrimination.
- The PHA's mission is:

The mission of the Bureau County Housing Authority is to assist low-income families with safe, decent, and affordable housing opportunities, without discrimination, as they strive to enhance their quality of life. We will also offer voucher rental assistance and related services to our community.

B. Goals

The goals and objectives listed below are derived from HUD's strategic Goals and Objectives and those emphasized in recent legislation. PHAs may select any of these goals and objectives as their own, or identify other goals and/or objectives. Whether selecting the HUD-suggested objectives or their own, **PHAS ARE STRONGLY ENCOURAGED TO IDENTIFY QUANTIFIABLE MEASURES OF SUCCESS IN REACHING THEIR OBJECTIVES OVER THE COURSE OF THE 5 YEARS.** (Quantifiable measures would include targets such as: numbers of families served or PHAS scores achieved.) PHAs should identify these measures in the spaces to the right of or below the stated objectives.

HUD Strategic Goal: Increase the availability of decent, safe, and affordable housing.

- PHA Goal: Expand the supply of assisted housing
Objectives:
- Apply for additional rental vouchers:
 - Reduce public housing vacancies: **By March 2002 to a grade of C**
 - Leverage private or other public funds to create additional housing opportunities:
 - Acquire or build units or developments
 - Other (list below)
- PHA Goal: Improve the quality of assisted housing
Objectives:
- Improve public housing management: (PHAS score)

- Improve voucher management: (SEMAP score)
- Increase customer satisfaction:
- Concentrate on efforts to improve specific management functions: (list; e.g., public housing finance; voucher unit inspections)
- Renovate or modernize public housing units:
- Demolish or dispose of obsolete public housing:
- Provide replacement public housing:
- Provide replacement vouchers:
- Other: (list below)

- PHA Goal: Increase assisted housing choices

Objectives:

- Provide voucher mobility counseling:
- Conduct outreach efforts to potential voucher landlords
- Increase voucher payment standards to 110% FMR
- Implement voucher homeownership program:
- Implement public housing or other homeownership programs:
- Implement public housing site-based waiting lists:
- Convert public housing to vouchers:
- Other: (list below)

HUD Strategic Goal: Improve community quality of life and economic vitality

- PHA Goal: Provide an improved living environment

Objectives:

- Implement measures to deconcentrate poverty by bringing higher income public housing households into lower income developments:
- Implement measures to promote income mixing in public housing by assuring access for lower income families into higher income developments:
- Implement public housing security improvements:
- Designate developments or buildings for particular resident groups (elderly, persons with disabilities)
- Other: (list below)

HUD Strategic Goal: Promote self-sufficiency and asset development of families and individuals

- PHA Goal: Promote self-sufficiency and asset development of assisted households

Objectives:

- Increase the number and percentage of employed persons in assisted families:
- Provide or attract supportive services to improve assistance recipients' employability:
- Provide or attract supportive services to increase independence for the elderly or families with disabilities.
- Other: (list below)

HUD Strategic Goal: Ensure Equal Opportunity in Housing for all Americans

- PHA Goal: Ensure equal opportunity and affirmatively further fair housing Objectives:
 - Undertake affirmative measures to ensure access to assisted housing regardless of race, color, religion national origin, sex, familial status, and disability:
 - Undertake affirmative measures to provide a suitable living environment for families living in assisted housing, regardless of race, color, religion national origin, sex, familial status, and disability:
 - Undertake affirmative measures to ensure accessible housing to persons with all varieties of disabilities regardless of unit size required:
 - Other: (list below)

Other PHA Goals and Objectives: (list below)

Goal #1 To reduce vacancy rate from 22% to 3%

Year 1:

Objective 1. Resident Survey – Needs assessment Develop survey to identify residents concerns and needs

Objective 2. Evaluate results of survey to determine needs

Year 2:

Objective 3. Develop marketing Plan for buildings

Year 3:

Objective 4. Evaluate unit configuration for renovations

Goal #2 Develop Resident Initiatives Programs

Year 1:

Objective 1. Revise ACOP

Objective 2. Develop infraction notice system

Goal #3 Evaluate all agency policies and programs

Objective 1. Review and develop policies

Objective 2. Update and train staff

Objective 3. Develop staff and Commissioner Training program

Annual PHA Plan
PHA Fiscal Year 2004

[24 CFR Part 903.7]

i. Annual Plan Type:

Select which type of Annual Plan the PHA will submit.

Standard Plan

Streamlined Plan:

- High Performing PHA**
- Small Agency (<250 Public Housing Units)**
- Administering Section 8 Only**

Troubled Agency Plan

ii. Executive Summary of the Annual PHA Plan

[24 CFR Part 903.7 9 (r)]

The Bureau County Housing Authority has prepared this Agency Plan in compliance with Section 511 of the Housing and Work Responsibility Act (QHWRA) of 1998. Out agency used the U. S. Department of Housing & Urban Development required template. This plan is also consistent with the State of Illinois Consolidation Plan as prepared by the Illinois Housing Development Authority.

The mission of the Bureau County Housing Authority is to assist low-income families with safe, decent, and affordable housing opportunities, without discrimination, as they strive to enhance their quality of life. We will also offer voucher rental assistance and related services to our community.

The Annual Plan is based on the premise that if we accomplish our goals and objectives we will be working toward the achievement of our mission.

The plans, statements, budget summary and policies, etc. set forth in the Annual Plan all lead toward the accomplishment of our goals and objectives. Taken as a whole, they outline a comprehensive approach toward our goals and objectives and are consistent with the Consolidated Plan.

We plan to continue to improve affordable housing, by following our mission statement and obtaining our goals and objectives.

iii. Annual Plan Table of Contents

[24 CFR Part 903.7 9 (r)]

Provide a table of contents for the Annual Plan, including attachments, and a list of supporting documents available for public inspection.

Table of Contents

	<u>Page #</u>
Annual Plan	
i. Executive Summary	1
ii. Table of Contents	2
1. Housing Needs	6
2. Financial Resources	13
3. Policies on Eligibility, Selection and Admissions	14
4. Rent Determination Policies	22
5. Operations and Management Policies	26
6. Grievance Procedures	28
7. Capital Improvement Needs	29
8. Demolition and Disposition	31
9. Designation of Housing	31
10. Conversions of Public Housing	33
11. Homeownership	35
12. Community Service Programs	37
13. Crime and Safety	39
14. Pets	41
15. Civil Rights Certifications (included with PHA Plan Certifications)	41
16. Audit	41
17. Asset Management	42
18. Other Information	42

Attachments

Indicate which attachments are provided by selecting all that apply. Provide the attachment's name (A, B, etc.) in the space to the left of the name of the attachment. Note: If the attachment is provided as a **SEPARATE** file submission from the PHA Plans file, provide the file name in parentheses in the space to the right of the title.

Required Attachments:

- Admissions Policy for Deconcentration (**Not Applicable**)
- Attachment A** - Brief Statement of Progress in Meeting the 5-Year Mission and Goals
- Assessment of Site-Based Waiting List Development Demographic Changes (**Not Applicable**)

- Attachment B** – FY 2004 Capital Fund Program Annual Statement and 5-Year Action Plan
- Attachment C** - FY 2003 Capital Fund Program Performance & Evaluation Report
- Attachment D** - FY 2002 Capital Fund Program Performance and Evaluation Report
- Attachment E** - FY 2001 Capital Fund Program Performance and Evaluation Report
- Section 8 Homeownership Capacity Statement (**Not Applicable**)
- Attachment F** - Implementation of Public Housing Resident Community Service Requirements
- Public Housing Drug Elimination Program (PHDEP) Plan (**Not Applicable**)
- Attachment G**- Pet Policy Statement
- Attachment H** - Resident Membership of the PHA Governing Board
- Attachment I** - Membership of the Resident Advisory Board
- Most recent board-approved operating budget (Required Attachment for PHAs that are troubled or at risk of being designated troubled ONLY) (**Not Applicable**)

Optional Attachments:

- Attachment J** - PHA Management Organizational Chart
- Comments of Resident Advisory Board or Boards (must be attached if not included in PHA Plan text)
- Other (List below, providing each attachment name)
 - Attachment K** – Admissions & Continued Occupancy Policy
 - Attachment L** - Section 8 Administrative Plan

Supporting Documents Available for Review

Indicate which documents are available for public review by placing a mark in the “Applicable & On Display” column in the appropriate rows. All listed documents must be on display if applicable to the program activities conducted by the PHA.

List of Supporting Documents Available for Review		
Applicable & On Display	Supporting Document	Applicable Plan Component
X	PHA Plan Certifications of Compliance with the PHA Plans and Related Regulations	5 Year and Annual Plans
X	State/Local Government Certification of Consistency with the Consolidated Plan	5 Year and Annual Plans
X	Fair Housing Documentation: Records reflecting that the PHA has examined its programs or proposed programs, identified any impediments to fair housing choice in those programs, addressed or is addressing those impediments in a reasonable fashion in view of the resources available, and worked or is working with local	5 Year and Annual Plans

List of Supporting Documents Available for Review		
Applicable & On Display	Supporting Document	Applicable Plan Component
	jurisdictions to implement any of the jurisdictions' initiatives to affirmatively further fair housing that require the PHA's involvement.	
X	Consolidated Plan for the jurisdiction/s in which the PHA is located (which includes the Analysis of Impediments to Fair Housing Choice (AI)) and any additional backup data to support statement of housing needs in the jurisdiction	Annual Plan: Housing Needs
X	Most recent board-approved operating budget for the public housing program	Annual Plan: Financial Resources;
X	Public Housing Admissions and (Continued) Occupancy Policy (A&O), which includes the Tenant Selection and Assignment Plan [TSAP]	Annual Plan: Eligibility, Selection, and Admissions Policies
X	Section 8 Administrative Plan	Annual Plan: Eligibility, Selection, and Admissions Policies
N/A	Public Housing Deconcentration and Income Mixing Documentation: 1. PHA board certifications of compliance with deconcentration requirements (section 16(a) of the US Housing Act of 1937, as implemented in the 2/18/99 <i>Quality Housing and Work Responsibility Act Initial Guidance; Notice</i> and any further HUD guidance) and 2. Documentation of the required deconcentration and income mixing analysis	Annual Plan: Eligibility, Selection, and Admissions Policies
X	Public housing rent determination policies, including the methodology for setting public housing flat rents <input type="checkbox"/> check here if included in the public housing A & O Policy	Annual Plan: Rent Determination
X	Schedule of flat rents offered at each public housing development <input type="checkbox"/> check here if included in the public housing A & O Policy	Annual Plan: Rent Determination
X	Section 8 rent determination (payment standard) policies <input checked="" type="checkbox"/> check here if included in Section 8 Administrative Plan	Annual Plan: Rent Determination
X	Public housing management and maintenance policy documents, including policies for the prevention or eradication of pest infestation (including cockroach infestation)	Annual Plan: Operations and Maintenance
X	Public housing grievance procedures <input type="checkbox"/> check here if included in the public housing A & O Policy	Annual Plan: Grievance Procedures
X	Section 8 informal review and hearing procedures <input checked="" type="checkbox"/> check here if included in Section 8 Administrative Plan	Annual Plan: Grievance Procedures
X	The HUD-approved Capital Fund/Comprehensive Grant	Annual Plan: Capital Needs

List of Supporting Documents Available for Review		
Applicable & On Display	Supporting Document	Applicable Plan Component
	Program Annual Statement (HUD 52837) for the active grant year	
N/A	Most recent CIAP Budget/Progress Report (HUD 52825) for any active CIAP grant	Annual Plan: Capital Needs
X	Most recent, approved 5 Year Action Plan for the Capital Fund/Comprehensive Grant Program, if not included as an attachment (provided at PHA option)	Annual Plan: Capital Needs
N/A	Approved HOPE VI applications or, if more recent, approved or submitted HOPE VI Revitalization Plans or any other approved proposal for development of public housing	Annual Plan: Capital Needs
N/A	Approved or submitted applications for demolition and/or disposition of public housing	Annual Plan: Demolition and Disposition
N/A	Approved or submitted applications for designation of public housing (Designated Housing Plans)	Annual Plan: Designation of Public Housing
N/A	Approved or submitted assessments of reasonable revitalization of public housing and approved or submitted conversion plans prepared pursuant to section 202 of the 1996 HUD Appropriations Act	Annual Plan: Conversion of Public Housing
N/A	Approved or submitted public housing homeownership programs/plans	Annual Plan: Homeownership
N/A	Policies governing any Section 8 Homeownership program <input type="checkbox"/> check here if included in the Section 8 Administrative Plan	Annual Plan: Homeownership
X	Any cooperative agreement between the PHA and the TANF agency	Annual Plan: Community Service & Self-Sufficiency
N/A	FSS Action Plan/s for public housing and/or Section 8	Annual Plan: Community Service & Self-Sufficiency
N/A	Most recent self-sufficiency (ED/SS, TOP or ROSS or other resident services grant) grant program reports	Annual Plan: Community Service & Self-Sufficiency
N/A	The most recent Public Housing Drug Elimination Program (PHEDEP) semi-annual performance report for any open grant and most recently submitted PHDEP application (PHDEP Plan)	Annual Plan: Safety and Crime Prevention
X	The most recent fiscal year audit of the PHA conducted under section 5(h)(2) of the U.S. Housing Act of 1937 (42 U.S.C. 1437c(h)), the results of that audit and the PHA's response to any findings	Annual Plan: Annual Audit
N/A	Troubled PHAs: MOA/Recovery Plan	Troubled PHAs
X	Other supporting documents (optional)	Annual Plan:
X	Voluntary Conversion Analysis	Component 10
X	Pet Policy	Component 14
X	Community Service Policy	Component 12D

1. Statement of Housing Needs

[24 CFR Part 903.7 9 (a)]

A. Housing Needs of Families in the Jurisdiction/s Served by the PHA

Based upon the information contained in the Consolidated Plan/s applicable to the jurisdiction, and/or other data available to the PHA, provide a statement of the housing needs in the jurisdiction by completing the following table. In the “Overall” Needs column, provide the estimated number of renter families that have housing needs. For the remaining characteristics, rate the impact of that factor on the housing needs for each family type, from 1 to 5, with 1 being “no impact” and 5 being “severe impact.” Use N/A to indicate that no information is available upon which the PHA can make this assessment.

Housing Needs of Families in the Jurisdiction by Family Type							
Family Type	Overall	Afford-ability	Supply	Quality	Access-ibility	Size	Loca-tion
Income <= 30% of AMI	423	5	5	5	N/A	N/A	N/A
Income >30% but <=50% of AMI	297	4	4	3	N/A	N/A	N/A
Income >50% but <80% of AMI	189	3	3	2	N/A	N/A	N/A
Elderly	330	3	2	1	N/A	N/A	N/A
Families with Disabilities							
Race/Ethnicity-White	864	4	4	4	N/A	N/A	N/A
Race/Ethnicity-Hispanic	41	5	4	4	N/A	N/A	N/A
Race/Ethnicity							
Race/Ethnicity							

What sources of information did the PHA use to conduct this analysis? (Check all that apply; all materials must be made available for public inspection.)

- Consolidated Plan of the Jurisdiction/s
Indicate year:
- U.S. Census data: the Comprehensive Housing Affordability Strategy (“CHAS”) dataset
- American Housing Survey data
Indicate year:
- Other housing market study
Indicate year:
- Other sources: (list and indicate year of information)

**B. Housing Needs of Families on the Public Housing and Section 8
Tenant- Based Assistance Waiting Lists**

State the housing needs of the families on the PHA's waiting list/s. **Complete one table for each type of PHA-wide waiting list administered by the PHA.** PHAs may provide separate tables for site-based or sub-jurisdictional public housing waiting lists at their option.

Housing Needs of Families on the Waiting List			
Waiting list type: (select one)			
<input type="checkbox"/>	Section 8 tenant-based assistance		
<input checked="" type="checkbox"/>	Public Housing		
<input type="checkbox"/>	Combined Section 8 and Public Housing		
<input type="checkbox"/>	Public Housing Site-Based or sub-jurisdictional waiting list (optional)		
If used, identify which development/subjurisdiction:			
	# of families	% of total families	Annual Turnover
Waiting list total	38		46
Extremely low income <=30% AMI	35	92%	
Very low income (>30% but <=50% AMI)	2	5%	
Low income (>50% but <80% AMI)	1	3%	
Families with children	33	87%	
Elderly families	4	10%	
Families with Disabilities	5	13%	
Race/ethnicity White	22	58%	
Race/ethnicity Hispanic	4	10%	
Race/ethnicity Black	11	29%	
Race/ethnicity Asian	1	3%	
Characteristics by Bedroom Size (Public Housing Only)			
1BR	4	10%	N/A
2 BR	15	40%	N/A
3 BR	19	50%	N/A
4 BR			

Housing Needs of Families on the Waiting List			
5 BR			
5+ BR			
Is the waiting list closed (select one)? <input checked="" type="checkbox"/> No <input type="checkbox"/> Yes			
If yes:			
How long has it been closed (# of months)?			
Does the PHA expect to reopen the list in the PHA Plan year? <input type="checkbox"/> No <input type="checkbox"/> Yes			
Does the PHA permit specific categories of families onto the waiting list, even if generally closed? <input type="checkbox"/> No <input type="checkbox"/> Yes			

Housing Needs of Families on the Waiting List			
Waiting list type: (select one)			
<input checked="" type="checkbox"/> Section 8 tenant-based assistance			
<input type="checkbox"/> Public Housing			
<input type="checkbox"/> Combined Section 8 and Public Housing			
<input type="checkbox"/> Public Housing Site-Based or sub-jurisdictional waiting list (optional)			
If used, identify which development/subjurisdiction:			
	# of families	% of total families	Annual Turnover
Waiting list total	65		22
Extremely low income <=30% AMI	59	91%	
Very low income (>30% but <=50% AMI)	6	9%	
Low income (>50% but <80% AMI)	-0-	0%	
Families with children	60	92%	
Elderly families	0	-0-	
Families with Disabilities	3	1%	
Race/ethnicity - White	45	70%	
Race/ethnicity - Hispanic	-0-	-0-	
Race/ethnicity -	20	30%	

Housing Needs of Families on the Waiting List			
Black			
Race/ethnicity - Asian	1	1%	
Characteristics by Bedroom Size (Public Housing Only)			
1BR			
2 BR			
3 BR			
4 BR			
5 BR			
5+ BR			
Is the waiting list closed (select one)? <input checked="" type="checkbox"/> No <input type="checkbox"/> Yes			
If yes:			
How long has it been closed (# of months)?			
Does the PHA expect to reopen the list in the PHA Plan year? <input type="checkbox"/> No <input type="checkbox"/> Yes			
Does the PHA permit specific categories of families onto the waiting list, even if generally closed? <input type="checkbox"/> No <input type="checkbox"/> Yes			

C. Strategy for Addressing Needs

Provide a brief description of the PHA's strategy for addressing the housing needs of families in the jurisdiction and on the waiting list **IN THE UPCOMING YEAR**, and the Agency's reasons for choosing this strategy.

(1) Strategies

Need: Shortage of affordable housing for all eligible populations

Strategy 1. Maximize the number of affordable units available to the PHA within its current resources by:

Select all that apply

- Employ effective maintenance and management policies to minimize the number of public housing units off-line
- Reduce turnover time for vacated public housing units
- Reduce time to renovate public housing units
- Seek replacement of public housing units lost to the inventory through mixed finance development

- Seek replacement of public housing units lost to the inventory through section 8 replacement housing resources
- Maintain or increase section 8 lease-up rates by establishing payment standards that will enable families to rent throughout the jurisdiction
- Undertake measures to ensure access to affordable housing among families assisted by the PHA, regardless of unit size required
- Maintain or increase section 8 lease-up rates by marketing the program to owners, particularly those outside of areas of minority and poverty concentration
- Maintain or increase section 8 lease-up rates by effectively screening Section 8 applicants to increase owner acceptance of program
- Participate in the Consolidated Plan development process to ensure coordination with broader community strategies
- Other (list below)

Strategy 2: Increase the number of affordable housing units by:

Select all that apply

- Apply for additional section 8 units should they become available
- Leverage affordable housing resources in the community through the creation of mixed - finance housing
- Pursue housing resources other than public housing or Section 8 tenant-based assistance.
- Other: (list below)

Need: Specific Family Types: Families at or below 30% of median

Strategy 1: Target available assistance to families at or below 30 % of AMI

Select all that apply

- Exceed HUD federal targeting requirements for families at or below 30% of AMI in public housing
- Exceed HUD federal targeting requirements for families at or below 30% of AMI in tenant-based section 8 assistance
- Employ admissions preferences aimed at families with economic hardships
- Adopt rent policies to support and encourage work
- Other: (list below)

Need: Specific Family Types: Families at or below 50% of median

Strategy 1: Target available assistance to families at or below 50% of AMI

Select all that apply

- Employ admissions preferences aimed at families who are working
- Adopt rent policies to support and encourage work
- Other: (list below)

Need: Specific Family Types: The Elderly

Strategy 1: Target available assistance to the elderly:

Select all that apply

- Seek designation of public housing for the elderly
- Apply for special-purpose vouchers targeted to the elderly, should they become available
- Other: (list below)

Need: Specific Family Types: Families with Disabilities

Strategy 1: Target available assistance to Families with Disabilities:

Select all that apply

- Seek designation of public housing for families with disabilities
- Carry out the modifications needed in public housing based on the section 504 Needs Assessment for Public Housing
- Apply for special-purpose vouchers targeted to families with disabilities, should they become available
- Affirmatively market to local non-profit agencies that assist families with disabilities
- Other: (list below)

Need: Specific Family Types: Races or ethnicities with disproportionate housing needs

Strategy 1: Increase awareness of PHA resources among families of races and ethnicities with disproportionate needs:

Select if applicable

- Affirmatively market to races/ethnicities shown to have disproportionate housing needs

- Other: (list below)

Strategy 2: Conduct activities to affirmatively further fair housing

Select all that apply

- Counsel section 8 tenants as to location of units outside of areas of poverty or minority concentration and assist them to locate those units
- Market the section 8 program to owners outside of areas of poverty /minority concentrations
- Other: (list below)

Other Housing Needs & Strategies: (list needs and strategies below)

(2) Reasons for Selecting Strategies

Of the factors listed below, select all that influenced the PHA's selection of the strategies it will pursue:

- Funding constraints
- Staffing constraints
- Limited availability of sites for assisted housing
- Extent to which particular housing needs are met by other organizations in the community
- Evidence of housing needs as demonstrated in the Consolidated Plan and other information available to the PHA
- Influence of the housing market on PHA programs
- Community priorities regarding housing assistance
- Results of consultation with local or state government
- Results of consultation with residents and the Resident Advisory Board
- Results of consultation with advocacy groups
- Other: (list below)

2. Statement of Financial Resources

[24 CFR Part 903.7 9 (b)]

List the financial resources that are anticipated to be available to the PHA for the support of Federal public housing and tenant-based Section 8 assistance programs administered by the PHA during the Plan year. Note: the table assumes that Federal public housing or tenant based Section 8 assistance grant funds are expended on eligible purposes; therefore, uses of these funds need not be stated. For other funds, indicate the use for those funds as one of the following categories: public housing operations, public housing capital improvements, public housing safety/security, public housing supportive services, Section 8 tenant-based assistance, Section 8 supportive services or other.

Financial Resources: Planned Sources and Uses		
Sources	Planned \$	Planned Uses
1. Federal Grants (FY 2004 grants)		
a) Public Housing Operating Fund	251,473	
b) Public Housing Capital Fund	331,771	
c) HOPE VI Revitalization	N/A	
d) HOPE VI Demolition	N/A	
e) Annual Contributions for Section 8 Tenant-Based Assistance	262,716	
f) Public Housing Drug Elimination Program (including any Technical Assistance funds)	N/A	
g) Resident Opportunity and Self-Sufficiency Grants	N/A	
h) Community Development Block Grant	N/A	
i) HOME	N/A	
Other Federal Grants (list below)		
2. Prior Year Federal Grants (unobligated funds only) (list below)		
2003 CFP (IL06P08650103)	331,771	PH Capital Improvements
2002 CFP (IL06P08650102)	356,000	PH Capital Improvements
2001 CFP (IL06P08650101)	-0-	PH Capital Improvements
3. Public Housing Dwelling Rental Income	495,117	PH Operations

Financial Resources: Planned Sources and Uses		
Sources	Planned \$	Planned Uses
4. Other income (list below)		
Interest Income	13,757	PH Operations
4. Non-federal sources (list below)		
Total resources	\$2,042,605	

3. PHA Policies Governing Eligibility, Selection, and Admissions

[24 CFR Part 903.7 9 (c)]

A. Public Housing

Exemptions: PHAs that do not administer public housing are not required to complete subcomponent 3A.

(1) Eligibility

a. When does the PHA verify eligibility for admission to public housing? (select all that apply)

- When families are within a certain number of being offered a unit: (state number)
- When families are within a certain time of being offered a unit: **(1 Month)**
- Other: (describe)

b. Which non-income (screening) factors does the PHA use to establish eligibility for admission to public housing (select all that apply)?

- Criminal or Drug-related activity
- Rental history
- Housekeeping
- Other (describe)

c. Yes No: Does the PHA request criminal records from local law enforcement agencies for screening purposes?

d. Yes No: Does the PHA request criminal records from State law enforcement agencies for screening purposes?

e. Yes No: Does the PHA access FBI criminal records from the FBI for screening purposes? (either directly or through an NCIC-authorized source)

(2)Waiting List Organization

a. Which methods does the PHA plan to use to organize its public housing waiting list (select all that apply)

- Community-wide list
- Sub-jurisdictional lists
- Site-based waiting lists
- Other (describe)

b. Where may interested persons apply for admission to public housing?

- PHA main administrative office
- PHA development site management office
- Other (list below)

Applications mailed upon request.

c. If the PHA plans to operate one or more site-based waiting lists in the coming year, answer each of the following questions; if not, skip to subsection **(3) Assignment**

1. How many site-based waiting lists will the PHA operate in the coming year?

2. Yes No: Are any or all of the PHA's site-based waiting lists new for the upcoming year (that is, they are not part of a previously-HUD-approved site based waiting list plan)?
If yes, how many lists?

3. Yes No: May families be on more than one list simultaneously
If yes, how many lists?

4. Where can interested persons obtain more information about and sign up to be on the site-based waiting lists (select all that apply)?

- PHA main administrative office
- All PHA development management offices
- Management offices at developments with site-based waiting lists
- At the development to which they would like to apply
- Other (list below)

(3) Assignment

a. How many vacant unit choices are applicants ordinarily given before they fall to the bottom of or are removed from the waiting list? (select one)

- One
- Two
- Three or More

b. Yes No: Is this policy consistent across all waiting list types?

c. If answer to b is no, list variations for any other than the primary public housing waiting list/s for the PHA:

(4) Admissions Preferences

a. Income targeting:

Yes No: Does the PHA plan to exceed the federal targeting requirements by targeting more than 40% of all new admissions to public housing to families at or below 30% of median area income?

b. Transfer policies:

In what circumstances will transfers take precedence over new admissions? (list below)

- Emergencies
- Overhoused
- Underhoused
- Medical justification
- Administrative reasons determined by the PHA (e.g., to permit modernization work)
- Resident choice: (state circumstances below)
- Other: (list below)

c. Preferences

1. Yes No: Has the PHA established preferences for admission to public housing (other than date and time of application)? (If "no" is selected, skip to subsection **(5) Occupancy**)

2. Which of the following admission preferences does the PHA plan to employ in the coming year? (select all that apply from either former Federal preferences or other preferences)

Former Federal preferences:

- Involuntary Displacement (Disaster, Government Action, Action of Housing Owner, Inaccessibility, Property Disposition)
- Victims of domestic violence
- Substandard housing
- Homelessness
- High rent burden (rent is > 50 percent of income)

Other preferences: (select below)

- Working families and those unable to work because of age or disability
- Veterans and veterans' families
- Residents who live and/or work in the jurisdiction
- Those enrolled currently in educational, training, or upward mobility programs
- Households that contribute to meeting income goals (broad range of incomes)
- Households that contribute to meeting income requirements (targeting)
- Those previously enrolled in educational, training, or upward mobility programs
- Victims of reprisals or hate crimes
- Other preference(s) (list below)

3. If the PHA will employ admissions preferences, please prioritize by placing a "1" in the space that represents your first priority, a "2" in the box representing your second priority, and so on. If you give equal weight to one or more of these choices (either through an absolute hierarchy or through a point system), place the same number next to each. That means you can use "1" more than once, "2" more than once, etc.

Date and Time

Former Federal preferences:

- Involuntary Displacement (Disaster, Government Action, Action of Housing Owner, Inaccessibility, Property Disposition)
- Victims of domestic violence
- Substandard housing
- Homelessness
- High rent burden

Other preferences (select all that apply)

- Working families and those unable to work because of age or disability
- Veterans and veterans' families
- Residents who live and/or work in the jurisdiction
- Those enrolled currently in educational, training, or upward mobility programs
- Households that contribute to meeting income goals (broad range of incomes)
- Households that contribute to meeting income requirements (targeting)
- Those previously enrolled in educational, training, or upward mobility programs
- Victims of reprisals or hate crimes
- Other preference(s) (list below)

4. Relationship of preferences to income targeting requirements:

- The PHA applies preferences within income tiers

- Not applicable: the pool of applicant families ensures that the PHA will meet income targeting requirements

(5) Occupancy

a. What reference materials can applicants and residents use to obtain information about the rules of occupancy of public housing (select all that apply)

- The PHA-resident lease
- The PHA's Admissions and (Continued) Occupancy policy
- PHA briefing seminars or written materials
- Other source (list)

b. How often must residents notify the PHA of changes in family composition? (select all that apply)

- At an annual reexamination and lease renewal
- Any time family composition changes
- At family request for revision
- Other (list)

(6) Deconcentration and Income Mixing

(Per HUD instructions, the following questions are being substituted for the questions originally included in this Agency Plan template.)

a. Yes No: Does the PHA have any general occupancy (family) public housing developments covered by the deconcentration rule? If no, this section is complete. If yes, continue to the next question.

b. Yes No: Do any of these covered developments have average incomes above or below 85% to 115% of the average incomes of all such developments? If no, this section is complete.

If yes, list these developments as follows:

Deconcentration Policy for Covered Developments			
Development Name:	Number of Units	Explanation (if any) [see step 4 at §903.2(c)(1)(iv)]	Deconcentration policy (if no explanation) [see step 5 at §903.2(c)(1)(v)]

Not Applicable. Bureau County Housing Authority has only one family development.

B. Section 8

Exemptions: PHAs that do not administer section 8 are not required to complete sub-component 3B. **Unless otherwise specified, all questions in this section apply only to the tenant-based section 8 assistance program (vouchers, and until completely merged into the voucher program, certificates).**

(1) Eligibility

- a. What is the extent of screening conducted by the PHA? (select all that apply)
- Criminal or drug-related activity only to the extent required by law or regulation
- Criminal and drug-related activity, more extensively than required by law or regulation
- More general screening than criminal and drug-related activity (list factors below)
- Other (list below)
- b. Yes No: Does the PHA request criminal records from local law enforcement agencies for screening purposes?
- c. Yes No: Does the PHA request criminal records from State law enforcement agencies for screening purposes?
- d. Yes No: Does the PHA access FBI criminal records from the FBI for screening purposes? (either directly or through an NCIC-authorized source)
- e. Indicate what kinds of information you share with prospective landlords? (select all that apply)
- Criminal or drug-related activity
- Other (describe below)

(2) Waiting List Organization

- a. With which of the following program waiting lists is the section 8 tenant-based assistance waiting list merged? (select all that apply)
- None
- Federal public housing
- Federal moderate rehabilitation
- Federal project-based certificate program
- Other federal or local program (list below)

b. Where may interested persons apply for admission to section 8 tenant-based assistance? (select all that apply)

- PHA main administrative office
- Other (list below)

Applications are mailed upon request.

(3) Search Time

a. Yes No: Does the PHA give extensions on standard 60-day period to search for a unit?

If yes, state circumstances below:

30 days when requested by applicant

(4) Admissions Preferences

a. Income targeting

Yes No: Does the PHA plan to exceed the federal targeting requirements by targeting more than 75% of all new admissions to the section 8 program to families at or below 30% of median area income?

b. Preferences

1. Yes No: Has the PHA established preferences for admission to section 8 tenant-based assistance? (other than date and time of application) (if no, skip to subcomponent **(5) Special purpose section 8 assistance programs**)

2. Which of the following admission preferences does the PHA plan to employ in the coming year? (select all that apply from either former Federal preferences or other preferences)

Former Federal preferences

- Involuntary Displacement (Disaster, Government Action, Action of Housing Owner, Inaccessibility, Property Disposition)
- Victims of domestic violence
- Substandard housing
- Homelessness
- High rent burden (rent is > 50 percent of income)

Other preferences (select all that apply)

- Working families and those unable to work because of age or disability
- Veterans and veterans' families

- Residents who live and/or work in your jurisdiction
- Those enrolled currently in educational, training, or upward mobility programs
- Households that contribute to meeting income goals (broad range of incomes)
- Households that contribute to meeting income requirements (targeting)
- Those previously enrolled in educational, training, or upward mobility programs
- Victims of reprisals or hate crimes
- Other preference(s) (list below)

3. If the PHA will employ admissions preferences, please prioritize by placing a "1" in the space that represents your first priority, a "2" in the box representing your second priority, and so on. If you give equal weight to one or more of these choices (either through an absolute hierarchy or through a point system), place the same number next to each. That means you can use "1" more than once, "2" more than once, etc.

1 "1" Date and Time

Former Federal preferences

- 1** Involuntary Displacement (Disaster, Government Action, Action of Housing Owner, Inaccessibility, Property Disposition)
- Victims of domestic violence
- Substandard housing
- Homelessness
- High rent burden

Other preferences (select all that apply)

- 4** Working families and those unable to work because of age or disability
- Veterans and veterans' families
- 2** Residents who live and/or work in your jurisdiction
- 3** Those enrolled currently in educational, training, or upward mobility programs
- Households that contribute to meeting income goals (broad range of incomes)
- Households that contribute to meeting income requirements (targeting)
- Those previously enrolled in educational, training, or upward mobility programs
- Victims of reprisals or hate crimes
- Other preference(s) (list below)

4. Among applicants on the waiting list with equal preference status, how are applicants selected? (select one)

- Date and time of application
- Drawing (lottery) or other random choice technique

5. If the PHA plans to employ preferences for “residents who live and/or work in the jurisdiction” (select one)

- This preference has previously been reviewed and approved by HUD
 The PHA requests approval for this preference through this PHA Plan

6. Relationship of preferences to income targeting requirements: (select one)

- The PHA applies preferences within income tiers
 Not applicable: the pool of applicant families ensures that the PHA will meet income targeting requirements

(5) Special Purpose Section 8 Assistance Programs

a. In which documents or other reference materials are the policies governing eligibility, selection, and admissions to any special-purpose section 8 program administered by the PHA contained? (select all that apply)

- The Section 8 Administrative Plan
 Briefing sessions and written materials
 Other (list below)

b. How does the PHA announce the availability of any special-purpose section 8 programs to the public?

- Through published notices
 Other (list below)

4. PHA Rent Determination Policies

[24 CFR Part 903.7 9 (d)]

A. Public Housing

Exemptions: PHAs that do not administer public housing are not required to complete sub-component 4A.

(1) Income Based Rent Policies

Describe the PHA’s income based rent setting policy/ies for public housing using, including discretionary (that is, not required by statute or regulation) income disregards and exclusions, in the appropriate spaces below.

a. Use of discretionary policies: (select one)

- The PHA will not employ any discretionary rent-setting policies for income based rent in public housing. Income-based rents are set at the higher of 30% of adjusted monthly income, 10% of unadjusted monthly income, the welfare rent, or

minimum rent (less HUD mandatory deductions and exclusions). (If selected, skip to sub-component (2))

---or---

- The PHA employs discretionary policies for determining income based rent (If selected, continue to question b.)

b. Minimum Rent

1. What amount best reflects the PHA's minimum rent? (select one)

- \$0
 \$1-\$25
 \$26-\$50

2. Yes No: Has the PHA adopted any discretionary minimum rent hardship exemption policies?

3. If yes to question 2, list these policies below:

c. Rents set at less than 30% than adjusted income

1. Yes No: Does the PHA plan to charge rents at a fixed amount or percentage less than 30% of adjusted income?

2. If yes to above, list the amounts or percentages charged and the circumstances under which these will be used below:

d. Which of the discretionary (optional) deductions and/or exclusions policies does the PHA plan to employ (select all that apply)

- For the earned income of a previously unemployed household member
 For increases in earned income
 Fixed amount (other than general rent-setting policy)
If yes, state amount/s and circumstances below:

- Fixed percentage (other than general rent-setting policy)
If yes, state percentage/s and circumstances below:

- For household heads
 For other family members
 For transportation expenses

- For the non-reimbursed medical expenses of non-disabled or non-elderly families
- Other (describe below)

e. Ceiling rents

1. Do you have ceiling rents? (rents set at a level lower than 30% of adjusted income) (select one)

- Yes for all developments
- Yes but only for some developments
- No

2. For which kinds of developments are ceiling rents in place? (select all that apply)

- For all developments
- For all general occupancy developments (not elderly or disabled or elderly only)
- For specified general occupancy developments
- For certain parts of developments; e.g., the high-rise portion
- For certain size units; e.g., larger bedroom sizes
- Other (list below)

3. Select the space or spaces that best describe how you arrive at ceiling rents (select all that apply)

- Market comparability study
- Fair market rents (FMR)
- 95th percentile rents
- 75 percent of operating costs
- 100 percent of operating costs for general occupancy (family) developments
- Operating costs plus debt service
- The "rental value" of the unit
- Other (list below) **The Authority took their previous ceiling rents and increased them by 10%**

f. Rent re-determinations:

1. Between income reexaminations, how often must tenants report changes in income or family composition to the PHA such that the changes result in an adjustment to rent? (select all that apply)

- Never
- At family option

- Any time the family experiences an income increase
- Any time a family experiences an income increase above a threshold amount or percentage: (if selected, specify threshold) **\$50.00 a Month**
- Other (list below)

g. Yes No: Does the PHA plan to implement individual savings accounts for residents (ISAs) as an alternative to the required 12 month disallowance of earned income and phasing in of rent increases in the next year?

(2) Flat Rents

1. In setting the market-based flat rents, what sources of information did the PHA use to establish comparability? (select all that apply.)

- The section 8 rent reasonableness study of comparable housing
- Survey of rents listed in local newspaper
- Survey of similar unassisted units in the neighborhood
- Other (list/describe below)

Fair Market Rents

B. Section 8 Tenant-Based Assistance

Exemptions: PHAs that do not administer Section 8 tenant-based assistance are not required to complete sub-component 4B. **Unless otherwise specified, all questions in this section apply only to the tenant-based section 8 assistance program (vouchers, and until completely merged into the voucher program, certificates).**

(1) Payment Standards

Describe the voucher payment standards and policies.

a. What is the PHA's payment standard? (select the category that best describes your standard)

- At or above 90% but below 100% of FMR
- 100% of FMR
- Above 100% but at or below 110% of FMR
- Above 110% of FMR (if HUD approved; describe circumstances below)

b. If the payment standard is lower than FMR, why has the PHA selected this standard? (select all that apply)

- FMRs are adequate to ensure success among assisted families in the PHA's segment of the FMR area
- The PHA has chosen to serve additional families by lowering the payment standard
- Reflects market or submarket
- Other (list below)

c. If the payment standard is higher than FMR, why has the PHA chosen this level? (select all that apply)

- FMRs are not adequate to ensure success among assisted families in the PHA's segment of the FMR area
- Reflects market or submarket
- To increase housing options for families
- Other (list below)

d. How often are payment standards reevaluated for adequacy? (select one)

- Annually
- Other (list below)

e. What factors will the PHA consider in its assessment of the adequacy of its payment standard? (select all that apply)

- Success rates of assisted families
- Rent burdens of assisted families
- Other (list below)

(2) Minimum Rent

a. What amount best reflects the PHA's minimum rent? (select one)

- \$0
- \$1-\$25
- \$26-\$50

b. Yes No: Has the PHA adopted any discretionary minimum rent hardship exemption policies? (if yes, list below)

5. Operations and Management

[24 CFR Part 903.7 9 (e)]

Exemptions from Component 5: High performing and small PHAs are not required to complete this section. Section 8 only PHAs must complete parts A, B, and C(2)

A. PHA Management Structure

Describe the PHA's management structure and organization.

(select one)

- An organization chart showing the PHA's management structure and organization is attached. **Attachment J**
- A brief description of the management structure and organization of the PHA follows:

B. HUD Programs Under PHA Management

List Federal programs administered by the PHA, number of families served at the beginning of the upcoming fiscal year, and expected turnover in each. (Use "NA" to indicate that the PHA does not operate any of the programs listed below.)

Program Name	Units or Families Served at Year Beginning	Expected Turnover
Public Housing	212	50
Section 8 Vouchers	70	22
Section 8 Certificates	N/A	
Section 8 Mod Rehab	30	3
Special Purpose Section 8 Certificates/Vouchers (list individually)	N/A	
Public Housing Drug Elimination Program (PHDEP)	N/A	
Other Federal Programs(list individually)	N/A	

C. Management and Maintenance Policies

List the PHA's public housing management and maintenance policy documents, manuals and handbooks that contain the Agency's rules, standards, and policies that govern maintenance and management of public housing, including a description of any measures necessary for the prevention or eradication of pest infestation (which includes cockroach infestation) and the policies governing Section 8 management.

- (1) Public Housing Maintenance and Management: (list below)

Admissions & Occupancy Policy
Grievance Procedure

Dwelling Lease
Rent Collection Policy
One-Strike Policy
Maintenance Policy
Procurement Policy
Personnel Policy
Pet Policy
Community Service Policy
Capitalization Policy
Unit Transfer Policy
Drug Free Work Place Policy
Criminal Activity Policy
Travel Policy

(2) Section 8 Management: (list below)

Section 8 Administrative Plan

6. PHA Grievance Procedures

[24 CFR Part 903.7 9 (f)]

Exemptions from component 6: High performing PHAs are not required to complete component 6. Section 8-Only PHAs are exempt from sub-component 6A.

A. Public Housing

1. Yes No: Has the PHA established any written grievance procedures in addition to federal requirements found at 24 CFR Part 966, Subpart B, for residents of public housing?

If yes, list additions to federal requirements below:

2. Which PHA office should residents or applicants to public housing contact to initiate the PHA grievance process? (select all that apply)

- PHA main administrative office
 PHA development management offices
 Other (list below)

B. Section 8 Tenant-Based Assistance

1. Yes No: Has the PHA established informal review procedures for applicants to the Section 8 tenant-based assistance program and informal hearing procedures for families assisted by the Section 8 tenant-based assistance program in addition to federal requirements found at 24 CFR 982?

If yes, list additions to federal requirements below:

2. Which PHA office should applicants or assisted families contact to initiate the informal review and informal hearing processes? (select all that apply)

- PHA main administrative office
 Other (list below)

7. Capital Improvement Needs

[24 CFR Part 903.7 9 (g)]

Exemptions from Component 7: Section 8 only PHAs are not required to complete this component and may skip to Component 8.

A. Capital Fund Activities

Exemptions from sub-component 7A: PHAs that will not participate in the Capital Fund Program may skip to component 7B. All other PHAs must complete 7A as instructed.

(1) Capital Fund Program Annual Statement

Using parts I, II, and III of the Annual Statement for the Capital Fund Program (CFP), identify capital activities the PHA is proposing for the upcoming year to ensure long-term physical and social viability of its public housing developments. This statement can be completed by using the CFP Annual Statement tables provided in the table library at the end of the PHA Plan template **OR**, at the PHA's option, by completing and attaching a properly updated HUD-52837.

Select one:

- The Capital Fund Program Annual Statement is provided as an attachment to the PHA Plan at Attachment (state name) **Attachment B**

-or-

- The Capital Fund Program Annual Statement is provided below: (if selected, copy the CFP Annual Statement from the Table Library and insert here)

(2) Optional 5-Year Action Plan

Agencies are encouraged to include a 5-Year Action Plan covering capital work items. This statement can be completed by using the 5 Year Action Plan table provided in the table library at the end of the PHA Plan template **OR** by completing and attaching a properly updated HUD-52834.

- a. Yes No: Is the PHA providing an optional 5-Year Action Plan for the Capital Fund? (if no, skip to sub-component 7B)

b. If yes to question a, select one:

- The Capital Fund Program 5-Year Action Plan is provided as an attachment to the PHA Plan at Attachment (state name) **Attachment B**

-or-

- The Capital Fund Program 5-Year Action Plan is provided below: (if selected, copy the CFP optional 5 Year Action Plan from the Table Library and insert here)

B. HOPE VI and Public Housing Development and Replacement Activities (Non-Capital Fund)

Applicability of sub-component 7B: All PHAs administering public housing. Identify any approved HOPE VI and/or public housing development or replacement activities not described in the Capital Fund Program Annual Statement.

- Yes No: a) Has the PHA received a HOPE VI revitalization grant? (if no, skip to question c; if yes, provide responses to question b for each grant, copying and completing as many times as necessary)
- b) Status of HOPE VI revitalization grant (complete one set of questions for each grant)

1. Development name:
2. Development (project) number:
3. Status of grant: (select the statement that best describes the current status)
 - Revitalization Plan under development
 - Revitalization Plan submitted, pending approval
 - Revitalization Plan approved
 - Activities pursuant to an approved Revitalization Plan underway

- Yes No: c) Does the PHA plan to apply for a HOPE VI Revitalization grant in the Plan year?
If yes, list development name/s below:

- Yes No: d) Will the PHA be engaging in any mixed-finance development activities for public housing in the Plan year?
If yes, list developments or activities below:

- Yes No: e) Will the PHA be conducting any other public housing development or replacement activities not discussed in the Capital Fund Program Annual Statement?
If yes, list developments or activities below:

8. Demolition and Disposition

[24 CFR Part 903.7 9 (h)]

Applicability of component 8: Section 8 only PHAs are not required to complete this section.

1. Yes No: Does the PHA plan to conduct any demolition or disposition activities (pursuant to section 18 of the U.S. Housing Act of 1937 (42 U.S.C. 1437p)) in the plan Fiscal Year? (If “No”, skip to component 9; if “yes”, complete one activity description for each development.)

2. Activity Description

Yes No: Has the PHA provided the activities description information in the **optional** Public Housing Asset Management Table? (If “yes”, skip to component 9. If “No”, complete the Activity Description table below.)

Demolition/Disposition Activity Description
1a. Development name: 1b. Development (project) number:
2. Activity type: Demolition <input type="checkbox"/> Disposition <input type="checkbox"/>
3. Application status (select one) Approved <input type="checkbox"/> Submitted, pending approval <input type="checkbox"/> Planned application <input type="checkbox"/>
4. Date application approved, submitted, or planned for submission: <u>(DD/MM/YY)</u>
5. Number of units affected: 6. Coverage of action (select one) <input type="checkbox"/> Part of the development <input type="checkbox"/> Total development
7. Timeline for activity: a. Actual or projected start date of activity: b. Projected end date of activity:

9. Designation of Public Housing for Occupancy by Elderly Families or Families with Disabilities or Elderly Families and Families with Disabilities

[24 CFR Part 903.7 9 (i)]

Exemptions from Component 9; Section 8 only PHAs are not required to complete this section.

1. Yes No: Has the PHA designated or applied for approval to designate or does the PHA plan to apply to designate any public housing for occupancy only by the elderly families or only by families with disabilities, or by elderly families and families with disabilities or will apply for designation for occupancy by only elderly families or only families with disabilities, or by elderly families and families with disabilities as provided by section 7 of the U.S. Housing Act of 1937 (42 U.S.C. 1437e) in the upcoming fiscal year? (If “No”, skip to component 10. If “yes”, complete one activity description for each development, unless the PHA is eligible to complete a streamlined submission; PHAs completing streamlined submissions may skip to component 10.)

2. Activity Description

Yes No: Has the PHA provided all required activity description information for this component in the **optional** Public Housing Asset Management Table? If “yes”, skip to component 10. If “No”, complete the Activity Description table below.

Designation of Public Housing Activity Description	
1a. Development name:	
1b. Development (project) number:	
2. Designation type:	
Occupancy by only the elderly <input type="checkbox"/>	
Occupancy by families with disabilities <input type="checkbox"/>	
Occupancy by only elderly families and families with disabilities <input type="checkbox"/>	
3. Application status (select one)	
Approved; included in the PHA’s Designation Plan <input type="checkbox"/>	
Submitted, pending approval <input type="checkbox"/>	
Planned application <input type="checkbox"/>	
4. Date this designation approved, submitted, or planned for submission: <u>(DD/MM/YY)</u>	
5. If approved, will this designation constitute a (select one)	
<input type="checkbox"/> New Designation Plan	
<input type="checkbox"/> Revision of a previously-approved Designation Plan?	
6. Number of units affected:	
7. Coverage of action (select one)	
<input type="checkbox"/> Part of the development	
<input type="checkbox"/> Total development	

10. Conversion of Public Housing to Tenant-Based Assistance

[24 CFR Part 903.7 9 (j)]

Exemptions from Component 10; Section 8 only PHAs are not required to complete this section.

A. Assessments of Reasonable Revitalization Pursuant to section 202 of the HUD FY 1996 HUD Appropriations Act

1. Yes No: Have any of the PHA's developments or portions of developments been identified by HUD or the PHA as covered under section 202 of the HUD FY 1996 HUD Appropriations Act? (If "No", skip to component 11; if "yes", complete one activity description for each identified development, unless eligible to complete a streamlined submission. PHAs completing streamlined submissions may skip to component 11.)

2. Activity Description

Yes No: Has the PHA provided all required activity description information for this component in the **optional** Public Housing Asset Management Table? If "yes", skip to component 11. If "No", complete the Activity Description table below.

Conversion of Public Housing Activity Description
1a. Development name: 1b. Development (project) number:
2. What is the status of the required assessment? <input type="checkbox"/> Assessment underway <input type="checkbox"/> Assessment results submitted to HUD <input type="checkbox"/> Assessment results approved by HUD (if marked, proceed to next question) <input type="checkbox"/> Other (explain below)
3. <input type="checkbox"/> Yes <input type="checkbox"/> No: Is a Conversion Plan required? (If yes, go to block 4; if no, go to block 5.)
4. Status of Conversion Plan (select the statement that best describes the current status) <input type="checkbox"/> Conversion Plan in development <input type="checkbox"/> Conversion Plan submitted to HUD on: (DD/MM/YYYY) <input type="checkbox"/> Conversion Plan approved by HUD on: (DD/MM/YYYY) <input type="checkbox"/> Activities pursuant to HUD-approved Conversion Plan underway
5. Description of how requirements of Section 202 are being satisfied by means other than conversion (select one) <input type="checkbox"/> Units addressed in a pending or approved demolition application (date

submitted or approved:

Units addressed in a pending or approved HOPE VI demolition application
(date submitted or approved:)

Units addressed in a pending or approved HOPE VI Revitalization Plan
(date submitted or approved:)

Requirements no longer applicable: vacancy rates are less than 10 percent

Requirements no longer applicable: site now has less than 300 units

Other: (describe below)

B. Reserved for Conversions pursuant to Section 22 of the U.S. Housing Act of 1937

Component 10 (B) Voluntary Conversion Initial Assessments

(Per HUD guidance, the following questions are being inserted from HUD’s website into this Agency Plan template.)

a. How many of the PHA’s developments are subject to the Required Initial Assessments?

One

b. How many of the PHA’s developments are not subject to the Required Initial Assessments based on exemptions (e.g., elderly and/or disabled developments not general occupancy projects)?

Three

c. How many Assessments were conducted for the PHA’s covered developments?

One

d. Identify PHA developments that may be appropriate for conversion based on the Required Initial Assessments:

Development Name	Number of Units
None	

--	--

e. If the PHA has not completed the Required Initial Assessments, describe the status of these assessments: **Not Applicable**

The Voluntary Conversion Analysis is a Supporting Document to this Annual Plan.

C. Reserved for Conversions pursuant to Section 33 of the U.S. Housing Act of 1937

11. Homeownership Programs Administered by the PHA

[24 CFR Part 903.7 9 (k)]

A. Public Housing

Exemptions from Component 11A: Section 8 only PHAs are not required to complete 11A.

1. Yes No: Does the PHA administer any homeownership programs administered by the PHA under an approved section 5(h) homeownership program (42 U.S.C. 1437c(h)), or an approved HOPE I program (42 U.S.C. 1437aaa) or has the PHA applied or plan to apply to administer any homeownership programs under section 5(h), the HOPE I program, or section 32 of the U.S. Housing Act of 1937 (42 U.S.C. 1437z-4). (If “No”, skip to component 11B; if “yes”, complete one activity description for each applicable program/plan, unless eligible to complete a streamlined submission due to **small PHA** or **high performing PHA** status. PHAs completing streamlined submissions may skip to component 11B.)

2. Activity Description

Yes No: Has the PHA provided all required activity description information for this component in the **optional** Public Housing Asset Management Table? (If “yes”, skip to component 12. If “No”, complete the Activity Description table below.)

Public Housing Homeownership Activity Description (Complete one for each development affected)	
1a. Development name:	
1b. Development (project) number:	
2. Federal Program authority:	
<input type="checkbox"/> HOPE I	
<input type="checkbox"/> 5(h)	
<input type="checkbox"/> Turnkey III	

<input type="checkbox"/> Section 32 of the USHA of 1937 (effective 10/1/99)
3. Application status: (select one) <input type="checkbox"/> Approved; included in the PHA's Homeownership Plan/Program <input type="checkbox"/> Submitted, pending approval <input type="checkbox"/> Planned application
4. Date Homeownership Plan/Program approved, submitted, or planned for submission: (DD/MM/YYYY)
5. Number of units affected: 6. Coverage of action: (select one) <input type="checkbox"/> Part of the development <input type="checkbox"/> Total development

B. Section 8 Tenant Based Assistance

1. Yes No: Does the PHA plan to administer a Section 8 Homeownership program pursuant to Section 8(y) of the U.S.H.A. of 1937, as implemented by 24 CFR part 982 ? (If "No", skip to component 12; if "yes", describe each program using the table below (copy and complete questions for each program identified), unless the PHA is eligible to complete a streamlined submission due to high performer status. **High performing PHAs** may skip to component 12.)

2. Program Description:

a. Size of Program

- Yes No: Will the PHA limit the number of families participating in the section 8 homeownership option?

If the answer to the question above was yes, which statement best describes the number of participants? (select one)

- 25 or fewer participants
 26 - 50 participants
 51 to 100 participants
 more than 100 participants

b. PHA-established eligibility criteria

- Yes No: Will the PHA's program have eligibility criteria for participation in its Section 8 Homeownership Option program in addition to HUD criteria?

If yes, list criteria below:

12. PHA Community Service and Self-sufficiency Programs

[24 CFR Part 903.7 9 (l)]

Exemptions from Component 12: High performing and small PHAs are not required to complete this component. Section 8-Only PHAs are not required to complete sub-component C.

A. PHA Coordination with the Welfare (TANF) Agency

1. Cooperative agreements:

- Yes No: Has the PHA entered into a cooperative agreement with the TANF Agency, to share information and/or target supportive services (as contemplated by section 12(d)(7) of the Housing Act of 1937)?

If yes, what was the date that agreement was signed? **03/02/01**

2. Other coordination efforts between the PHA and TANF agency (select all that apply)

- Client referrals
- Information sharing regarding mutual clients (for rent determinations and otherwise)
- Coordinate the provision of specific social and self-sufficiency services and programs to eligible families
- Jointly administer programs
- Partner to administer a HUD Welfare-to-Work voucher program
- Joint administration of other demonstration program
- Other (describe)

B. Services and programs offered to residents and participants

(1) General

a. Self-Sufficiency Policies

Which, if any of the following discretionary policies will the PHA employ to enhance the economic and social self-sufficiency of assisted families in the following areas? (select all that apply)

- Public housing rent determination policies
- Public housing admissions policies
- Section 8 admissions policies
- Preference in admission to section 8 for certain public housing families
- Preferences for families working or engaging in training or education programs for non-housing programs operated or coordinated by the PHA
- Preference/eligibility for public housing homeownership option participation
- Preference/eligibility for section 8 homeownership option participation

Other policies (list below)

b. Economic and Social self-sufficiency programs

Yes No: Does the PHA coordinate, promote or provide any programs to enhance the economic and social self-sufficiency of residents? (If “yes”, complete the following table; if “no” skip to sub-component 2, Family Self Sufficiency Programs. The position of the table may be altered to facilitate its use.)

Services and Programs				
Program Name & Description (including location, if appropriate)	Estimated Size	Allocation Method (waiting list/random selection/specific criteria/other)	Access (development office / PHA main office / other provider name)	Eligibility (public housing or section 8 participants or both)

(2) Family Self Sufficiency program/s

a. Participation Description

Family Self Sufficiency (FSS) Participation		
Program	Required Number of Participants (start of FY 2002 Estimate)	Actual Number of Participants (As of: DD/MM/YY)
Public Housing		
Section 8		

b. Yes No: If the PHA is not maintaining the minimum program size required by HUD, does the most recent FSS Action Plan address the steps the PHA plans to take to achieve at least the minimum program size?

If no, list steps the PHA will take below:

C. Welfare Benefit Reductions

1. The PHA is complying with the statutory requirements of section 12(d) of the U.S. Housing Act of 1937 (relating to the treatment of income changes resulting from welfare program requirements) by: (select all that apply)

- Adopting appropriate changes to the PHA's public housing rent determination policies and train staff to carry out those policies
- Informing residents of new policy on admission and reexamination
- Actively notifying residents of new policy at times in addition to admission and reexamination.
- Establishing or pursuing a cooperative agreement with all appropriate TANF agencies regarding the exchange of information and coordination of services
- Establishing a protocol for exchange of information with all appropriate TANF agencies
- Other: (list below)

D. Reserved for Community Service Requirement pursuant to section 12(c) of the U.S. Housing Act of 1937
--

13. PHA Safety and Crime Prevention Measures

[24 CFR Part 903.7 9 (m)]

Exemptions from Component 13: High performing and small PHAs not participating in PHDEP and Section 8 Only PHAs may skip to component 15. High Performing and small PHAs that are participating in PHDEP and are submitting a PHDEP Plan with this PHA Plan may skip to sub-component D.

A. Need for measures to ensure the safety of public housing residents

1. Describe the need for measures to ensure the safety of public housing residents (select all that apply)

- High incidence of violent and/or drug-related crime in some or all of the PHA's developments
- High incidence of violent and/or drug-related crime in the areas surrounding or adjacent to the PHA's developments
- Residents fearful for their safety and/or the safety of their children
- Observed lower-level crime, vandalism and/or graffiti
- People on waiting list unwilling to move into one or more developments due to perceived and/or actual levels of violent and/or drug-related crime
- Other (describe below)

Investigation reveals no crime related safety concerns.

2. What information or data did the PHA used to determine the need for PHA actions to improve safety of residents (select all that apply).

- Safety and security survey of residents
- Analysis of crime statistics over time for crimes committed “in and around” public housing authority
- Analysis of cost trends over time for repair of vandalism and removal of graffiti
- Resident reports
- PHA employee reports
- Police reports
- Demonstrable, quantifiable success with previous or ongoing anticrime/anti drug programs
- Other (describe below)

3. Which developments are most affected? (list below)

All developments have minimal problems.

B. Crime and Drug Prevention activities the PHA has undertaken or plans to undertake in the next PHA fiscal year

1. List the crime prevention activities the PHA has undertaken or plans to undertake: (select all that apply)

- Contracting with outside and/or resident organizations for the provision of crime-and/or drug-prevention activities
- Crime Prevention Through Environmental Design
- Activities targeted to at-risk youth, adults, or seniors
- Volunteer Resident Patrol/Block Watchers Program
- Other (describe below)

The Authority has intergovernmental agreements with the City of Princeton and City of Spring Valley Police Departments for implementation of the “Criminal Activity Policy.”

2. Which developments are most affected? (list below)

All developments are affected.

C. Coordination between PHA and the police

1. Describe the coordination between the PHA and the appropriate police precincts for carrying out crime prevention measures and activities: (select all that apply)

- Police involvement in development, implementation, and/or ongoing evaluation of drug-elimination plan
- Police provide crime data to housing authority staff for analysis and action
- Police have established a physical presence on housing authority property (e.g., community policing office, officer in residence)
- Police regularly testify in and otherwise support eviction cases
- Police regularly meet with the PHA management and residents
- Agreement between PHA and local law enforcement agency for provision of above-baseline law enforcement services
- Other activities (list below)

2. Which developments are most affected? (list below)

All developments are affected.

D. Additional information as required by PHDEP/PHDEP Plan

PHAs eligible for FY 2000 PHDEP funds must provide a PHDEP Plan meeting specified requirements prior to receipt of PHDEP funds.

- Yes No: Is the PHA eligible to participate in the PHDEP in the fiscal year covered by this PHA Plan?
- Yes No: Has the PHA included the PHDEP Plan for FY 2002 in this PHA Plan?
- Yes No: This PHDEP Plan is an Attachment. (Attachment Filename: ____)

14. RESERVED FOR PET POLICY

[24 CFR Part 903.7 9 (n)]

15. Civil Rights Certifications

[24 CFR Part 903.7 9 (o)]

Civil rights certifications are included in the PHA Plan Certifications of Compliance with the PHA Plans and Related Regulations.

16. Fiscal Audit

[24 CFR Part 903.7 9 (p)]

- 1. Yes No: Is the PHA required to have an audit conducted under section 5(h)(2) of the U.S. Housing Act of 1937 (42 U.S.C. 1437c(h))? (If no, skip to component 17.)
- 2. Yes No: Was the most recent fiscal audit submitted to HUD?
- 3. Yes No: Were there any findings as the result of that audit?

4. Yes No: If there were any findings, do any remain unresolved?
If yes, how many unresolved findings remain? _____
5. Yes No: Have responses to any unresolved findings been submitted to HUD?
If not, when are they due (state below)?

17. PHA Asset Management

[24 CFR Part 903.7 9 (q)]

Exemptions from component 17: Section 8 Only PHAs are not required to complete this component. High performing and small PHAs are not required to complete this component.

1. Yes No: Is the PHA engaging in any activities that will contribute to the long-term asset management of its public housing stock , including how the Agency will plan for long-term operating, capital investment, rehabilitation, modernization, disposition, and other needs that have **not** been addressed elsewhere in this PHA Plan?
2. What types of asset management activities will the PHA undertake? (select all that apply)
- Not applicable
- Private management
- Development-based accounting
- Comprehensive stock assessment
- Other: (list below)
3. Yes No: Has the PHA included descriptions of asset management activities in the **optional** Public Housing Asset Management Table?

18. Other Information

[24 CFR Part 903.7 9 (r)]

A. Resident Advisory Board Recommendations

1. Yes No: Did the PHA receive any comments on the PHA Plan from the Resident Advisory Board/s?
2. If yes, the comments are: (if comments were received, the PHA **MUST** select one)
- Attached at Attachment (File name)
- Provided below:

3. In what manner did the PHA address those comments? (select all that apply)
- Considered comments, but determined that no changes to the PHA Plan were necessary.
 - The PHA changed portions of the PHA Plan in response to comments
List changes below:
 - Other: (list below)

B. Description of Election process for Residents on the PHA Board

1. Yes No: Does the PHA meet the exemption criteria provided section 2(b)(2) of the U.S. Housing Act of 1937? (If no, continue to question 2; if yes, skip to sub-component C.)
2. Yes No: Was the resident who serves on the PHA Board elected by the residents? (If yes, continue to question 3; if no, skip to sub-component C.)

3. Description of Resident Election Process

- a. Nomination of candidates for place on the ballot: (select all that apply)
- Candidates were nominated by resident and assisted family organizations
 - Candidates could be nominated by any adult recipient of PHA assistance
 - Self-nomination: Candidates registered with the PHA and requested a place on ballot
 - Other: (describe)
- b. Eligible candidates: (select one)
- Any recipient of PHA assistance
 - Any head of household receiving PHA assistance
 - Any adult recipient of PHA assistance
 - Any adult member of a resident or assisted family organization
 - Other (list)
- c. Eligible voters: (select all that apply)
- All adult recipients of PHA assistance (public housing and section 8 tenant-based assistance)
 - Representatives of all PHA resident and assisted family organizations
 - Other (list)

C. Statement of Consistency with the Consolidated Plan

For each applicable Consolidated Plan, make the following statement (copy questions as many times as necessary).

1. Consolidated Plan jurisdiction: **State of Illinois, County of Bureau**

2. The PHA has taken the following steps to ensure consistency of this PHA Plan with the Consolidated Plan for the jurisdiction: (select all that apply)
 - The PHA has based its statement of needs of families in the jurisdiction on the needs expressed in the Consolidated Plan/s.
 - The PHA has participated in any consultation process organized and offered by the Consolidated Plan agency in the development of the Consolidated Plan.
 - The PHA has consulted with the Consolidated Plan agency during the development of this PHA Plan.
 - Activities to be undertaken by the PHA in the coming year are consistent with the initiatives contained in the Consolidated Plan. (list below)

 - Other: (list below)

4. The Consolidated Plan of the jurisdiction supports the PHA Plan with the following actions and commitments: (describe below)

D. Other Information Required by HUD

Use this section to provide any additional information requested by HUD.

A. Substantial Deviation from the 5-year Plan:

Substantial deviations from the 5-year Plan occur when the Board of Commissioners decides that it wants to change the mission statement, goals or objectives of the 5-year plan.

B. Significant Amendment or Modification to the Annual Plan:

Significant amendments or modifications to the Annual Plan are defined as discretionary changes in the plans or policies of the housing authority that fundamentally change the plans of the agency and which require formal approval of the Board of Commissioners.

Attachments

Use this section to provide any additional attachments referenced in the Plans.

- A** - Brief Statement of Progress in Meeting the 5-Year Mission and Goals
- B** - FY 2004 Capital Fund Program Annual Statement & 5-Year Plan
- C** - FY 2003 Capital Fund Program Performance and Evaluation Report
- D** - FY 2002 Capital Fund Program Performance and Evaluation Report
- E** - FY 2001 Capital Fund Program Performance and Evaluation Report
- F** - Implementation of Public Housing Resident Community Service Requirements
- G** -Pet Policy Statement
- H** - Resident Membership of the PHA Governing Board
- I** - Membership of the Resident Advisory Board
- J** - PHA Management Organizational Chart
- K** – Admissions & Continued Occupancy Policy
- L** – Section 8 Administration Plan

Required Attachment A: Statement of Progress in Meeting the 5-Year Plan Mission and Goals

Bureau County Housing Authority
Fiscal Year 2004 Annual Plan

The following table reflects the progress we have made in achieving our goals and objectives:

Goal One: Expand the supply of assisted housing	
Objective	Progress
Reduce public housing vacancies by March 2003 to a grade of C	As of 12/31/03, we are at 22% actual vacancy rate. BCHA has experienced increased competition in assisted housing in the community at large. BCHA will continue to try and reduce public housing vacancies.

Goal Two: Improve the quality of assisted housing	
Objective	Progress
Improve public housing management	Management staff has attended various training. Maintenance staff provides timely responses to work orders. We continue to update our buildings/units with the CFP. We have remained fiscally sound and provide ongoing services to clients.
Increase customer satisfaction	The Authority received high scores in "Services" and "Maintenance & Repair" in the RASS survey.

Goal Three: Increase assisted housing choices	
Objective	Progress
Increase voucher payment standards to 110% FMR	Since HUD did not increase rates this year, our rates remained the same as last year.

Goal Four: Provide an improved living environment	
Objective	Progress
Implement public housing security improvements	The Authority has completed installation of front door keyless entry systems at the three high rises. Security cameras have also been installed at the three high rises.

Goal Five: Promote self-sufficiency and asset development of assisted households	
Objective	Progress
Provide or attract supportive services to increase independence for the elderly or families with disabilities	Two local agencies (Alternatives for the Elderly and the Department of Rehabilitation) provide supportive services to the elderly and families with disabilities.

Goal Six: Effective and efficient housing management, resulting in, at a minimum, standard performer designation.	
Objective	Progress
Improve our public housing management vacancy score to at least a grade of C by March 31, 2003	As of 12/31/03, we are at 22% actual vacancy rate. BCHA has experienced increased competition in assisted housing in the community at large. Our present residents are either dying or going into nursing homes, the average age of the majority of our residents is 85-95 years old.
Increase our marketing strategy so that we will have a waiting list to fill our public housing units	We continue advertising the availability of our units and communicating the same to several local service providers. However, this still has not had much of an impact in increasing our waiting list. We will be looking at expanding our advertising marketing plan.
Maintain BCHA's real estate in decent condition and deliver timely high quality maintenance service to our residents	The Authority continues to use the CFP to update the buildings/units. The Authority received a high score in "Maintenance and Repair" under the RASS survey.

Goal Seven: Manage the BCHA's tenant based program in an efficient manner thereby qualifying as at least a standard performer under SEMAP.	
Objective	Progress
Expand the quality of housing choice available to our tenant based participants by getting the payment standard schedule increased.	Voucher payment standards have remained the same as last year but we have all our vouchers filled and maintain a waiting list.
The BCHA shall investigate the establishment of a home ownership program.	BCHA has investigated homeownership programs currently available and has determined that it is not financially feasible at this time. There are a few other local programs that are working on establishing a home ownership program in our county.

Attachment B

**Annual Statement/Performance and Evaluation Report
Capital Fund Program and Capital Fund Program Replacement Housing Factor (CFP/CFPRHF) Part I: Summary**

PHA Name: Bureau County Housing Authority 444 S. Church Street Princeton, Illinois 61356-2188	Grant Type and Number Capital Fund Program Grant No: CFP IL06-PO86-50104 Replacement Housing Factor Grant No:	Federal FY of Grant: 2004
--	--	--

Original Annual Statement
 Reserve for Disasters/ Emergencies
 Revised Annual Statement (revision no:)
 Performance and Evaluation Report for Period Ending:
 Final Performance and Evaluation Report

Line No.	Summary by Development Account	Total Estimated Cost		Total Actual Cost	
		Original	Revised	Obligated	Expended
1	Total non-CFP Funds				
2	1406 Operations				
3	1408 Management Improvements	10,000			
4	1410 Administration	1,000			
5	1411 Audit				
6	1415 Liquidated Damages				
7	1430 Fees and Costs	70,000			
8	1440 Site Acquisition				
9	1450 Site Improvement	95,771			
10	1460 Dwelling Structures	150,000			
11	1465.1 Dwelling Equipment—Nonexpendable				
12	1470 Nondwelling Structures				
13	1475 Nondwelling Equipment	5,000			
14	1485 Demolition				
15	1490 Replacement Reserve				
16	1492 Moving to Work Demonstration				
17	1495.1 Relocation Costs				
18	1499 Development Activities				
19	1501 Collateralization or Debt Service				
20	1502 Contingency				
21	Amount of Annual Grant: (sum of lines 2 – 20)	331,771			

Annual Statement/Performance and Evaluation Report
Capital Fund Program and Capital Fund Program Replacement Housing Factor (CFP/CFPRHF) Part I: Summary

PHA Name: Bureau County Housing Authority 444 S. Church Street Princeton, Illinois 61356-2188	Grant Type and Number Capital Fund Program Grant No: CFP IL06-PO86-50104 Replacement Housing Factor Grant No:	Federal FY of Grant: 2004
--	--	--

Original Annual Statement
 Reserve for Disasters/ Emergencies
 Revised Annual Statement (revision no:)
 Performance and Evaluation Report for Period Ending:
 Final Performance and Evaluation Report

Line No.	Summary by Development Account	Total Estimated Cost		Total Actual Cost	
		Original	Revised	Obligated	Expended
22	Amount of line 21 Related to LBP Activities	0			
23	Amount of line 21 Related to Section 504 compliance	0			
24	Amount of line 21 Related to Security – Soft Costs	0			
25	Amount of Line 21 Related to Security – Hard Costs	0			
26	Amount of line 21 Related to Energy Conservation Measures	0			

Annual Statement/Performance and Evaluation Report
Capital Fund Program and Capital Fund Program Replacement Housing Factor (CFP/CFPRHF)
Part II: Supporting Pages

PHA Name: Bureau County Housing Authority		Grant Type and Number Capital Fund Program Grant No: CFP IL06-PO86-50104 Replacement Housing Factor Grant No:			Federal FY of Grant: 2004			
Development Number Name/HA-Wide Activities	General Description of Major Work Categories	Dev. Acct No.	Quantity	Total Estimated Cost		Total Actual Cost		Status of Work
				Original	Revised	Funds Obligated	Funds Expended	
IL 86-1, Original Hi-rise Spring Valley	Office Furniture Replacement	1475	Lump Sum	5,000				
	Subtotal			5,000				
IL 86-3, Original Hi-Rise Princeton	Sidewalk Replacement	1450	Lump Sum	25,000				
	Re-configure parking/curb west elevation	1450	Lump Sum	25,000				
	Upgrade ventilation laundry room	1460	Lump Sum	10,000				
	Flush Boiler System	1460	Lump Sum	10,000				
	Subtotal			70,000				
IL 86-2, Family Units Spring Valley	Upgrade boilers – townhouse units	1460	5 buildings	25,000				
	Upgrade washer/dryers hook-up	1460	10 buildings	5,000				
	Phase 1 - Building Facade Modifications, siding, new create new entrance from living room.	1460	5 buildings	100,000				

Annual Statement/Performance and Evaluation Report
Capital Fund Program and Capital Fund Program Replacement Housing Factor (CFP/CFPRHF)
Part II: Supporting Pages

PHA Name: Bureau County Housing Authority		Grant Type and Number Capital Fund Program Grant No: CFP IL06-PO86-50104 Replacement Housing Factor Grant No:			Federal FY of Grant: 2004			
Development Number Name/HA-Wide Activities	General Description of Major Work Categories	Dev. Acct No.	Quantity	Total Estimated Cost		Total Actual Cost		Status of Work
				Original	Revised	Funds Obligated	Funds Expended	
IL 86-2: Continued	Sidewalk Replacement & Landscaping	1450	Lump Sum	45,771				
	Subtotal			175,771				
HA WIDE	A/E Fees	1430.1	1 year	40,000				
	Modernization Consultant Services	1430.2	1 year	30,000				
	Advertisement – bidding	1410	Lump Sum	1,000				
	Subtotal			71,000				
	Management Improvements – staff training	1408	Lump Sum	10,000				
	Subtotal			10,000				
	TOTAL			331,771				

Annual Statement/Performance and Evaluation Report
Capital Fund Program and Capital Fund Program Replacement Housing Factor (CFP/CFPRHF)
Part III: Implementation Schedule

PHA Name: Bureau County Housing Authority		Grant Type and Number Capital Fund Program No: CFP IL06-PO86-50104 Replacement Housing Factor No:				Federal FY of Grant: 2004	
Development Number Name/HA-Wide Activities	All Fund Obligated (Quarter Ending Date)			All Funds Expended (Quarter Ending Date)			Reasons for Revised Target Dates
	Original	Revised	Actual	Original	Revised	Actual	
IL 86-3, Original H-Rise Princeton	09/16/06			09/16/08			
IL 86-1, Original Hi-Rise Spring Valley	09/16/06			09/16/08			
IL 86-2, Family Units Spring Valley	09/16/06			09/16/08			

Capital Fund Program Five-Year Action Plan
Part I: Summary

PHA Name Bureau County Housing Authority					<input checked="" type="checkbox"/> Original 5-Year Plan	<input type="checkbox"/> Revision No:
Development Number/Name /HA-Wide	Year 1	Work Statement for Year 2 FFY Grant: IL06-PO86-50105 PHA FY: 2005	Work Statement for Year 3 FFY Grant: IL06-PO86-50106 PHA FY: 2006	Work Statement for Year 4 FFY Grant: IL06-PO86-50107 PHA FY: 2007	Work Statement for Year 5 FFY Grant: IL06-PO86-50108 PHA FY: 2008	
IL 86-1, Original Hi-Rise Spring Valley		0	0	53,771	80,000	
IL 86-2, Family Units Spring Valley		175,000	100,000	100,000	100,000	
IL 86-3, Original Hi- Rise Princeton		78,771	160,000	100,000	23,771	
IL 86-4, New Hi-Rise Spring Valley		0	0	0	50,000	
HA_WIDE		78,000	71,771	78,000	78,000	
CFP Funds Listed for 5- year planning		331,771	331,771	331,771	331,771	

Capital Fund Program Five -Year Action Plan
Part II: Supporting Pages—Work Activities

Activities for Year 1	Activities for Year: <u>2</u> FFY Grant: CFP IL06-PO86-50105 PHA FY: 2005			Activities for Year: <u>3</u> FFY Grant: IL06-PO86-50106 PHA FY: 2006		
	Development Name/Number	Major Work Categories	Estimated Cost	Development Name/Number	Major Work Categories	Estimated Cost
See	IL 86-2, Family Units Spring Valley	Building Modifications & Siding	100,000	IL 86-2, Family Units Spring Valley	Building modifications	100,000
Annual		Roof, gutter & downspout replacement	50,000		Subtotal	100,000
Statement		Storage fencing upgrade	25,000	IL 86-3, Original Hi-Rise Princeton	Replace paneling in resident units.	70,000
		Subtotal	175,000		Convert two zero units into a 1bedrom unit	80,000
					Landscaping	10,000
	IL 86-3, Original Hi-Rise Princeton	Remodel & expand maintenance room.	78,771		Subtotal	160,000
		Subtotal	78,771	HA-WIDE	Advertisement	1,000
					A/E Fees	40,771
	HA Wide	A/E Fees	42,000		Mod. Consultant	30,000
		Mod. Consultant	30,000		Subtotal	71,771
		Physical Needs Assessment for 2005	5,000			
		Advertisement	1,000			
		Subtotal	78,000			
		Total CFP Estimated Cost	\$331,771		Total	\$331,771

Capital Fund Program Five-Year Action Plan
Part II: Supporting Pages—Work Activities

Activities for Year :_4___ FFY Grant: IL06-PO86-50107 PHA FY: 2007			Activities for Year: __5 FFY Grant: IL06-PO86-50108 PHA FY: 2008		
Development Name/Number	Major Work Categories	Estimated Cost	Development Name/Number	Major Work Categories	Estimated Cost
IL 86-2, Family Units Spring Valley	Building Modifications	100,000	IL 86-2, Family Units Spring Valley	Building Modifications	100,000
	Subtotal	100,000		Subtotal	100,000
IL 86-3, Original Hi-Rise Princeton	Replace paneling resident units	100,000	IL 86-3, Original Hi-Rise Princeton	Replace bi-fold doors	23,771
	Subtotal	100,000		Subtotal	
IL 86-1, Original Hi-Rise Spring Valley	Upgrade Closets resident units	53,771	IL 86-1, Original Hi-Rise Spring Valley	Replace paneling resident units	80,000
	Subtotal	53,771		Subtotal	80,000
	Advertisement	1,000	IL 86-4, New Hi-Rise Spring Valley	Upgrade closets resident units	50,000
	A/E Fees	45,000		Subtotal	50,000
	Mod. Consultant Fees	32,000			
	Subtotal	78,000	HA-Wide	Advertisement	1,000
				A/E Fees	45,000
				Mod. Consultant Fees	32,000
				Subtotal	78,000
Total CFP Estimated Cost		\$ 331, 771			\$ 331, 771

Attachment C

Annual Statement/Performance and Evaluation Report				8/20/03	
Capital Fund Program and Capital Fund Program Replacement Housing Factor (CFP/CFPRHF) Part I: Summary					
PHA Name: Bureau County Housing Authority 444 S. Church Street Princeton, Illinois 61356-2188		Grant Type and Number Capital Fund Program Grant No: CFP IL06-PO86-50103 Replacement Housing Factor Grant No:		Federal FY of Grant: 2003	
<input type="checkbox"/> Original Annual Statement <input type="checkbox"/> Reserve for Disasters/ Emergencies <input checked="" type="checkbox"/> Revised Annual Statement (revision no:) <input checked="" type="checkbox"/> Performance and Evaluation Report for Period Ending: 9/30/03 <input type="checkbox"/> Final Performance and Evaluation Report					
Line No.	Summary by Development Account	Total Estimated Cost		Total Actual Cost	
		Original	Revised	Obligated	Expended
1	Total non-CFP Funds				
2	1406 Operations				
3	1408 Management Improvements	10,000	10,000	-0-	-0-
4	1410 Administration	1,000	1,000	-0-	-0-
5	1411 Audit				
6	1415 Liquidated Damages				
7	1430 Fees and Costs	70,000	70,000	-0-	-0-
8	1440 Site Acquisition				
9	1450 Site Improvement	45,000	-0-	-0-	-0-
10	1460 Dwelling Structures	251,331	205,771	-0-	-0-
11	1465.1 Dwelling Equipment—Nonexpendable	45,000	45,000	-0-	-0-
12	1470 Nondwelling Structures	5,000	0	-0-	-0-
13	1475 Nondwelling Equipment				
14	1485 Demolition				
15	1490 Replacement Reserve				
16	1492 Moving to Work Demonstration				
17	1495.1 Relocation Costs				
18	1499 Development Activities				
19	1501 Collateralization or Debt Service				
20	1502 Contingency				
21	Amount of Annual Grant: (sum of lines 2 – 20)	427,331	331,771	-0-	-0-

Annual Statement/Performance and Evaluation Report

8/20/03

Capital Fund Program and Capital Fund Program Replacement Housing Factor (CFP/CFPRHF) Part I: Summary

PHA Name: Bureau County Housing Authority 444 S. Church Street Princeton, Illinois 61356-2188	Grant Type and Number Capital Fund Program Grant No: CFP IL06-PO86-50103 Replacement Housing Factor Grant No:	Federal FY of Grant: 2003
--	--	--

Original Annual Statement
 Reserve for Disasters/ Emergencies
 Revised Annual Statement (revision no:)
 Performance and Evaluation Report for Period Ending: 9/30/03
 Final Performance and Evaluation Report

Line No.	Summary by Development Account	Total Estimated Cost		Total Actual Cost	
		Original	Revised	Obligated	Expended
22	Amount of line 21 Related to LBP Activities	0			
23	Amount of line 21 Related to Section 504 compliance	0			
24	Amount of line 21 Related to Security – Soft Costs	0			
25	Amount of Line 21 Related to Security – Hard Costs	0			
26	Amount of line 21 Related to Energy Conservation Measures	0			

Annual Statement/Performance and Evaluation Report
Capital Fund Program and Capital Fund Program Replacement Housing Factor (CFP/CFPRHF)
Part II: Supporting Pages

PHA Name: Bureau County Housing Authority		Grant Type and Number Capital Fund Program Grant No: CFP IL06-PO86-50103 Replacement Housing Factor Grant No:				Federal FY of Grant: 2003		
Development Number Name/HA-Wide Activities	General Description of Major Work Categories	Dev. Acct No.	Quantity	Total Estimated Cost		Total Actual Cost		Status of Work
				Original	Revised	Funds Obligated	Funds Expended	
IL 86-1, Original Hi-rise Spring Valley	Sod replacement at sidewalks - Deleted	1450	Lump Sum	5,000	0			Project completion from CFP 50101 funds
	Sidewalk replacement in various locations	1450	Lump Sum	5,000	0			Projected to be completed using CFP 50101 funds
	Parking lot expansion	1450	Lump Sum	10,000	0			Projected to be completed using 50101 funds
	Landscape & Add Signage	1450	Lump Sum	10,000	0			Re-program into FFY 2004 CFP budget
	Re-roof storage building	1470	Lump Sum	5,000	0			Re-program into FFY 2004 CFP budget

Annual Statement/Performance and Evaluation Report
Capital Fund Program and Capital Fund Program Replacement Housing Factor (CFP/CFPRHF)
Part II: Supporting Pages

PHA Name: Bureau County Housing Authority		Grant Type and Number Capital Fund Program Grant No: CFP IL06-PO86-50103 Replacement Housing Factor Grant No:				Federal FY of Grant: 2003		
Development Number Name/HA-Wide Activities	General Description of Major Work Categories	Dev. Acct No.	Quantity	Total Estimated Cost		Total Actual Cost		Status of Work
				Original	Revised	Funds Obligated	Funds Expended	
IL 86-1, Original Hi-Rise Spring Valley	Install exterior light fixture east wall – security.	1460	Lump Sum	500	0	-0-	-0-	Completed form operation funds.
	Replace ceiling tile in corridors.	1460	8 floors	65,000	53,771	-0-	-0-	
	Replace central a/c units.	1460	1 unit	1,000	0	-0-	-0-	
	Install emergency generator	1460	Lump Sum	55,000	55,000	-0-	-0-	
	Replace floor tile 1 st floor corridor with non-slip tile.	1460	1 floor	2,000	2,000	-0-	-0-	
	Upgrade paneling in resident units.	1460	71 units	25,000	25,000	-0-	-0-	
	Subtotal			206,000	135,771			
IL 86-4, New Hi- Rise Spring Valley	Replace floor tile in resident units.	1460	56 units	30,000	30,000	-0-	-0-	
	Kitchen cabinet upgrade, including new sinks, faucets, p-traps and shut-off valves and grease shields & vent fan.	1460	56 units	40,000	40,000	-0-	-0-	
	Appliances	1465.1	56 units	45,000	45,000	-0-	-0-	
	Subtotal			115,000	115,000			

Annual Statement/Performance and Evaluation Report
Capital Fund Program and Capital Fund Program Replacement Housing Factor (CFP/CFPRHF)
Part II: Supporting Pages

PHA Name: Bureau County Housing Authority		Grant Type and Number Capital Fund Program Grant No: CFP IL06-PO86-50103 Replacement Housing Factor Grant No:				Federal FY of Grant: 2003		
Development Number Name/HA-Wide Activities	General Description of Major Work Categories	Dev. Acct No.	Quantity	Total Estimated Cost		Total Actual Cost		Status of Work
				Original	Revised	Funds Obligated	Funds Expended	
IL 86-2, Family Units Spring Valley	Replace stucco siding with vinyl siding – DELETED	1460	10 buildings	70,000	0	-0-	-0-	Re-program into FFY 2004 CFP budget
	Install fencing and landscaping. - DELETED	1450	Lump Sum	19,500	0	-0-	-0-	
	Sidewalk replacement at East 1 st Street site. - DELETED	1450	Lump Sum	10,000	0	-0-	-0-	Re-program into FFY 2004 CFP budget
						-0-	-0-	
HA WIDE	A/E Fees		1 year	42,000	42,000	-0-	-0-	
	Modernization Consultant Services	1430.2	1 year	28,000	28,000	-0-	-0-	
	Advertisement – bidding	1410	Lump Sum	1,000	1,000	-0-	-0-	
	Subtotal			71,000	71,000			
	Management Improvements – Administrative/Maintenance Staff training.	1408	L.S.	10,000	10,000			
	TOTA.			427,331	331,771			

Annual Statement/Performance and Evaluation Report
Capital Fund Program and Capital Fund Program Replacement Housing Factor (CFP/CFPRHF)
Part III: Implementation Schedule

PHA Name: Bureau County Housing Authority		Grant Type and Number Capital Fund Program No: CFP IL06-PO86-50103 Replacement Housing Factor No:				Federal FY of Grant: 2003	
Development Number Name/HA-Wide Activities	All Fund Obligated (Quarter Ending Date)			All Funds Expended (Quarter Ending Date)			Reasons for Revised Target Dates
	Original	Revised	Actual	Original	Revised	Actual	
IL 86-1, Original Hi-Rise Spring Valley	09/16/05			09/16/07			
IL 84-4, New Hi-Riae Spring Valley	09/16/05			09/16/07			

Attachment D

Annual Statement/Performance and Evaluation Report				12/10/03	
Capital Fund Program and Capital Fund Program Replacement Housing Factor (CFP/CFPRHF) Part I: Summary					
PHA Name: Bureau County Housing Authority		Grant Type and Number Capital Fund Program Grant No: CFP IL06-PO86-50102 Replacement Housing Factor Grant No:		Federal FY of Grant: 2002	
<input type="checkbox"/> Original Annual Statement <input type="checkbox"/> Reserve for Disasters/ Emergencies <input type="checkbox"/> Revised Annual Statement (revision no:) <input checked="" type="checkbox"/> Performance and Evaluation Report for Period Ending: 11/30/03 <input type="checkbox"/> Final Performance and Evaluation Report					
Line No.	Summary by Development Account	Total Estimated Cost		Total Actual Cost	
		Original	Revised	Obligated	Expended
1	Total non-CFP Funds				
2	1406 Operations				
3	1408 Management Improvements	10,000	10,000	10,000.00	1,557.90
4	1410 Administration	831	1,831	1,510.15	1,510.15
5	1411 Audit				
6	1415 Liquidated Damages				
7	1430 Fees and Costs	65,000	65,000	64,480.00	30,288.66
8	1440 Site Acquisition				
9	1450 Site Improvement	1,000	0	0	0
10	1460 Dwelling Structures	227,500	102,250	0	0
11	1465.1 Dwelling Equipment—Nonexpendable				
12	1470 Nondwelling Structures	87,500	199,800	199,800.00	0
13	1475 Nondwelling Equipment	35,000	47,950	37,949.37	0
14	1485 Demolition				
15	1490 Replacement Reserve				
16	1492 Moving to Work Demonstration				
17	1495.1 Relocation Costs	500	500	489.50	489.50
18	1499 Development Activities				
19	1501 Collateralization or Debt Service				
20	1502 Contingency				
21	Amount of Annual Grant: (sum of lines 2 – 20)	427,331	427,331	314,229.02	33,846.21

Annual Statement/Performance and Evaluation Report	12/10/03
Capital Fund Program and Capital Fund Program Replacement Housing Factor (CFP/CFPRHF) Part I: Summary	

PHA Name: Bureau County Housing Authority	Grant Type and Number Capital Fund Program Grant No: CFP IL06-PO86-50102 Replacement Housing Factor Grant No:	Federal FY of Grant: 2002
--	--	--

Original Annual Statement
 Reserve for Disasters/ Emergencies
 Revised Annual Statement (revision no:)
 Performance and Evaluation Report for Period Ending: 11/30/03
 Final Performance and Evaluation Report

Line No.	Summary by Development Account	Total Estimated Cost		Total Actual Cost	
		Original	Revised	Obligated	Expended
22	Amount of line 21 Related to LBP Activities	0			
23	Amount of line 21 Related to Section 504 compliance	6,000		0	0
24	Amount of line 21 Related to Security – Soft Costs				
25	Amount of Line 21 Related to Security – Hard Costs	150,000		0	0
26	Amount of line 21 Related to Energy Conservation Measures	0			

**Annual Statement/Performance and Evaluation Report - "REVISED 6/12/02
 Capital Fund Program and Capital Fund Program Replacement Housing Factor (CFP/CFPRHF)
 Part II: Supporting Pages**

PHA Name: Bureau County Housing Authority		Grant Type and Number Capital Fund Program Grant No: CFP IL06-PO86-50102 Replacement Housing Factor Grant No:			Federal FY of Grant: 2002			
Development Number Name/HA-Wide Activities	General Description of Major Work Categories	Dev. Acct No.	Quantity	Total Estimated Cost		Total Actual Cost		Status of Work
				Original	Revised	Funds Obligated	Funds Expended	
IL 86-3, Original Hi-rise Princeton	Remodel management office	1470	Lump Sum	87,500	199,800	199,800	0	Contract awarded 11/13/03
	Asbestos Floor Tile & Carpet Removal DELETE	1470	Lump Sum	0	0	0	0	DELETE
	Subtotal			87,500	199,800	199,800		
	Office & lobby furniture and cabinets.	1475	Lump Sum	35,000	47,950	37,949.37	0	Contract awarded 10/03
	Subtotal			35,000	47,950	37,949.37		
	Convert two – 1 bdrm. units into new apt. for maintenance supervisor.	1460	Lump Sum	87,500	0	0	0	DELETE
	Relocation	1495.1	Lump Sum	500	500	489.50	489.50	
	Subtotal			88,000	500	489.50	489.50	
	Replace handrails in hallways.	1460	6 floors	15,000	15,000	0	0	No activity
	Replace hardware to entrance doors of resident units w/ single lever type.	1460	105 units	25,000	0	0	0	
	Subtotal			40,000	15,000	0	0	

**Annual Statement/Performance and Evaluation Report - "REVISED 6/12/02
 Capital Fund Program and Capital Fund Program Replacement Housing Factor (CFP/CFPRHF)
 Part II: Supporting Pages**

PHA Name: Bureau County Housing Authority		Grant Type and Number Capital Fund Program Grant No: CFP IL06-PO86-50102 Replacement Housing Factor Grant No:				Federal FY of Grant: 2002		
Development Number Name/HA-Wide Activities	General Description of Major Work Categories	Dev. Acct No.	Quantity	Total Estimated Cost		Total Actual Cost		Status of Work
				Original	Revised	Funds Obligated	Funds Expended	
	Remove/rebuild wheel chair ramp for Section 504 accessibility.	1450	80 sf.	1,000	0	0	0	Completed with CFP 50101 funds
	Subtotal			1,000	0	0	0	
IL 86-1, Original Hi-Rise Spring Valley	Replace handrails in hallways.	1460	8 floors	20,000	54,400	0	0	No activity
	Replace hardware to entrance doors of resident units w/ single lever type.	1460	71 units	18,000	0	0	0	"
	Replace auxiliary heat in mgt. office.	1460	Lump Sum	5,000	0	0	0	"
	Install smoke detectors in hallways	1460	8 floors	15,000	12,850	0	0	"
	Subtotal			58,000	67,250			
IL 86-4, New Hi-Rise Spring Valley	Replace hardware to entrance door of resident unit w/ single lever type.	1460	56 units	15,000	15,000	0	0	No activity
	Replace light fixtures in resident units.	1460	56 units	10,000	0	0	0	"
	Replace mailboxes for Section 504 accessibility.	1460	56 units	5,000	5,000	0	0	"
	Replace zones valves in resident units & common areas.	1460	56 units	12,000	0	0	0	DELETE
	Subtotal			42,000	20,000			

**Annual Statement/Performance and Evaluation Report - "REVISED 6/12/02
 Capital Fund Program and Capital Fund Program Replacement Housing Factor (CFP/CFPRHF)
 Part II: Supporting Pages**

PHA Name: Bureau County Housing Authority		Grant Type and Number Capital Fund Program Grant No: CFP IL06-PO86-50102 Replacement Housing Factor Grant No:			Federal FY of Grant: 2002			
Development Number Name/HA-Wide Activities	General Description of Major Work Categories	Dev. Acct No.	Quantity	Total Estimated Cost		Total Actual Cost		Status of Work
				Original	Revised	Funds Obligated	Funds Expended	
	Staff training	1408	Lump Sum	10,000	10,000	10,000	1,557.90	
	Subtotal			10,000	10,000	10,000	1,557.90	
	Energy audit	1430.2	Lump Sum	5,000	0	0	0	"
	A/E Fees for preparation of bid documents & inspections.	1430.1	1 year	35,000	40,000	39,480	25,280.00	"
	Modernization Consultant	1430.2	1 year	25,000	25,000	25,000	5,008.66	"
	Subtotal			65,000	65,000	64,480	30,288.66	
	Advertisement – bidding	1410	Lump Sum	831	1,831	1,510.15	1,510.15	"
	Subtotal			831	1,831	1,510.15	1,510.15	
	TOTAL			427,331	427,331	314,229.02	33,846.21	

Annual Statement/Performance and Evaluation Report – REVISED 6/12/02
Capital Fund Program and Capital Fund Program Replacement Housing Factor (CFP/CFPRHF)
Part III: Implementation Schedule

PHA Name: Bureau County Housing Authority		Grant Type and Number Capital Fund Program No: CFP IL06-PO86-50102 Replacement Housing Factor No:				Federal FY of Grant: 2002	
Development Number Name/HA-Wide Activities	All Fund Obligated (Quarter Ending Date)			All Funds Expended (Quarter Ending Date)			Reasons for Revised Target Dates
	Original	Revised	Actual	Original	Revised	Actual	
IL 86-3, Original H-Rise Princeton	05/30/04			12/31/06			
IL 86-1, Original Hi-Rise Spring Valley	05/30/04			12/31/06			
IL 84-4, New Hi-Rise Spring Valley	05/30/04			12/31/06			

Attachment E

Completed: 12/12/03

**Annual Statement/Performance and Evaluation Report
Capital Fund Program and Capital Fund Program Replacement Housing Factor (CFP/CFPRHF) Part I: Summary**

PHA Name: Bureau County Housing Authority	Grant Type and Number Capital Fund Program Grant No: CFP IL06-PO86-50101 Replacement Housing Factor Grant No:	Federal FY of Grant: 2001
---	---	------------------------------

Original Annual Statement
 Reserve for Disasters/ Emergencies
 Revised Annual Statement (revision no: _____)
 Performance and Evaluation Report for Period Ending: **11/30/03**
 Final Performance and Evaluation Report

Line No.	Summary by Development Account	Total Estimated Cost		Total Actual Cost	
		Original	Revised	Obligated	Expended
1	Total non-CFP Funds				
2	1406 Operations				
3	1408 Management Improvements	30,000.00	31,258.72	31,258.72	29,500.70
4	1410 Administration	1,000.00	1,000.00	1,000.00	1,000.00
5	1411 Audit				
6	1415 Liquidated Damages				
7	1430 Fees and Costs	65,000.00	65,703.75	65,703.75	65,703.75
8	1440 Site Acquisition				
9	1450 Site Improvement	20,000.00	17,769.00	17,769.00	2,574.00
10	1460 Dwelling Structures	265,010.47	265,279.00	265,279.00	251,135.00
11	1465.1 Dwelling Equipment—Nonexpendable	66,662.53	66,662.53	66,662.53	66,662.53
12	1470 Nondwelling Structures				
13	1475 Nondwelling Equipment				
14	1485 Demolition				
15	1490 Replacement Reserve				
16	1492 Moving to Work Demonstration				
17	1495.1 Relocation Costs				
18	1499 Development Activities				
19	1501 Collateralization or Debt Service				
20	1502 Contingency				
21	Amount of Annual Grant: (sum of lines 2 – 20)	\$ 447,673.00	\$447,673.00	\$ 447,673.00	\$ 416,575.98
22	Amount of line 21 Related to LBP Activities				

Annual Statement/Performance and Evaluation Report
Capital Fund Program and Capital Fund Program Replacement Housing Factor (CFP/CFPRHF) Part I: Summary

PHA Name: Bureau County Housing Authority	Grant Type and Number Capital Fund Program Grant No: CFP IL06-PO86-50101 Replacement Housing Factor Grant No:	Federal FY of Grant: 2001
---	---	------------------------------

Original Annual Statement
 Reserve for Disasters/ Emergencies
 Revised Annual Statement (revision no:
 Performance and Evaluation Report for Period Ending: 11/30/03
 Final Performance and Evaluation Report

Line No.	Summary by Development Account	Total Estimated Cost		Total Actual Cost	
		Original	Revised	Obligated	Expended
23	Amount of line 21 Related to Section 504 compliance	7,000	25,788	25,788	25,788.00
24	Amount of line 21 Related to Security – Soft Costs				
25	Amount of Line 21 Related to Security – Hard Costs	103, 673	179,446	179,446	179,446.00
26	Amount of line 21 Related to Energy Conservation Measures				

Annual Statement/Performance and Evaluation Report
Capital Fund Program and Capital Fund Program Replacement Housing Factor (CFP/CFPRHF)
Part II: Supporting Pages

PHA Name: Bureau County Housing Authority		Grant Type and Number Capital Fund Program Grant No: CFP IL06-P086-50101 Replacement Housing Factor Grant No:				Federal FY of Grant: 2001		
Development Number Name/HA-Wide Activities	General Description of Major Work Categories	Dev. Acct No.	Quantity	Total Estimated Cost		Total Actual Cost		Status of Work BALANCE
				Original	Revised	Funds Obligated	Funds Expended	
IL 86-1/Original Hi-Rise Spring Valley	Install audio-visual fire alarms in apts. & all public areas.	1460	71 units & 8 floors	11,850.00	11,850.00	11,850.00	11,850.00	0
	Building shelter, replace light fixtures and insulate pipes.	1460	Lump Sum	20,140.00	20,140.00	20,140.00	20,140.00	0
	Install new front security doors; locks and cameras.	1460	Lump Sum	13,520.00	13,520.00	13,520.00	13,520.00	0
	Replace mail boxes.	1460	71 residents	9,221.00	9,221.00	9,221.00	9,221.00	0
	Smoke Detector – add in hallways.	1460	8 floors	13,665.00	13,665.00	13,665.00	13,665.00	0
	Subtotal			68,396.00	68,396.00	68,396.00	68,396.00	
IL 86-1 & IL 86-4	Resurface parking lot entrance alley at 415 W. Erie Street.	1450	Lump Sum	10,000.00	2,574	2,574.00	2,574.00	0
	Sidewalk Replacement & Parking Lot Expansion	1450		0	12,460	12,460.00	0	12,460
	Subtotal			10,000.00	15,034	15,034.00	2,574.00	12,460
IL 86-2, Family Units S. Valley	Install Central Air Conditioning in Duplexes and Window A/C Units in Townhouse buildings.	1465	22 units	66,662.53	66,662.53	66,662.53	66,662.53	Complete
	Subtotal			66,662.53	66,662.53	66,662.53	66,662.53	

Annual Statement/Performance and Evaluation Report
Capital Fund Program and Capital Fund Program Replacement Housing Factor (CFP/CFPRHF)
Part II: Supporting Pages

PHA Name: Bureau County Housing Authority		Grant Type and Number Capital Fund Program Grant No: CFP IL06-P086-50101 Replacement Housing Factor Grant No:				Federal FY of Grant: 2001		
Development Number Name/HA-Wide Activities	General Description of Major Work Categories	Dev. Acct No.	Quantity	Total Estimated Cost		Total Actual Cost		Status of Work
				Original	Revised	Funds Obligated	Funds Expended	BALANCE
IL 86-3/Original Hi-Rise Princeton	Install audio-visual fire alarms in apts. and all public areas. Install fire rated wall & ceiling in 1 st floor trash room.	1460	105 units & six floors	21,061.00	21,061.00	21,061	21,061.00	0
	Install Emergency Generator & Change Order to relocate generator.	1460	1 unit	50,104.00	50,104.00	50,104	50,104.00	0
	Install new security doors, locks & cameras & Change Order for additional camera at entrance to the north door.	1460	1 st Floor	50,109.00	39,848.00	39,848	39,848.00	0
	Smoke Detectors – add in hallways	1460	6 floors	15,877.00	15,877.00	15,877	15,877.00	0
	Building Shelter	1460	Lump Sum	20,140.00	20,140.00	20,140	20,140.00	0
	Replacement of mail boxes to meet ADA requirements.	1460	105 residents	13,382.00	13,832.00	13,832	13,832.00	0
	Landscaping -DELETED	1450	Lump Sum	10,000.00	0	0	0	0
	Sidewalk Replacement & Re-configuration of ramp to meet ADA requirement at southeast elevation.	1450	Lump Sum	0	2,735.00	2,735	0	2,735
	Carpet & Asbestos Floor & Tile Removal	1460	Lump Sum	0	22,500	22,500.00	0	22,500
	Subtotal			180,673	186,097	186,097	160,862.00	25,235

**Annual Statement/Performance and Evaluation Report
 Capital Fund Program and Capital Fund Program Replacement Housing Factor (CFP/CFPRHF)
 Part II: Supporting Pages**

PHA Name: Bureau County Housing Authority		Grant Type and Number Capital Fund Program Grant No: CFP IL06-P086-50101 Replacement Housing Factor Grant No:				Federal FY of Grant: 2001		
Development Number Name/HA-Wide Activities	General Description of Major Work Categories	Dev. Acct No.	Quantity	Total Estimated Cost		Total Actual Cost		Status of Work
				Original	Revised	Funds Obligated	Funds Expended	BALANCE
IL 86-4/New Hi-Rise Spring Valley	Replace shelving and medicine cabinets in handicapped units -DELETE	1460	5 units	7,000	0	0	0	0
IL 86-4:Continued	Install new front security door, locks and new cameras.	1460	1 st floor	25,941.47	13,521.00	13,521.00	13,521.00	0
	Subtotal			25,941.47	13,521.00	13,521.00	13,521.00	0
HA WIDE	Computer hardware & software upgrade.	1408	Lump Sum	30,000.00	31,258.72	31,258.72	29,500.70	1,758.02
	Advertisements	1410	Lump Sum	1,000.00	1,000.00	1,000.00	1,000.00	0
	Subtotal			31,000.00	32,258.72	32,258.72	30,500.70	1,758.02
	A/E Fees – Bid Documents & Inspections	1430.1	1 year	40,000.00	42,238.66	42,238.66	42,238.66	0
	CFP Consultant Services	1430.2	1 year	25,000.00	23,465.09	23,465.09	23,465.09	0
	Subtotal			65,000.00	65,703.75	65,703.75	65,703.75	0
	Total			\$447,673.00	\$447,673.00	\$447,673.00	\$416,575.98	39,453.02

**Annual Statement/Performance and Evaluation Report
 Capital Fund Program and Capital Fund Program Replacement Housing Factor (CFP/CFPRHF)
 Part III: Implementation Schedule**

PHA Name: Bureau County Housing Authority

Grant Type and Number
 Capital Fund Program Grant No: CFP IL06-PO86-50101
 Replacement Housing Factor Grant No:

Federal FY of Grant: 2001

Development Number Name/HA-Wide Activities	All Funds Obligated (Quarter Ending Date)			All Funds Expended (Quarter Ending Date)			Reasons for Revised Target Dates	
	Original	Revised	Actual	Original	Revised	Actual		
HA WIDE	3/31/03	6/30/03		9/30/03	6/30/04		HUD e-LOCCS revision	

**Annual Statement/Performance and Evaluation Report
 Capital Fund Program and Capital Fund Program Replacement Housing Factor (CFP/CFPRHF)
 Part III: Implementation Schedule**

PHA Name: Bureau County Housing Authority

Grant Type and Number
 Capital Fund Program Grant No: CFP IL06-PO86-50101
 Replacement Housing Factor Grant No:

Federal FY of Grant: 2001

Development Number Name/HA-Wide Activities	All Funds Obligated (Quarter Ending Date)		Actual	Original	All Funds Expended (Quarter Ending Date)		Reasons for Revised Target Dates	
	Original	Revised			Revised	Actual		

Required Attachment F: Implementation of Public Housing Resident Community Service Requirements

**Bureau County Housing Authority
Fiscal Year 2004 Annual Plan**

CONTINUED OCCUPANCY AND COMMUNITY SERVICE

GENERAL

In order to be eligible for continued occupancy, each adult family member must either (1) contribute eight hours per month of community service (not including political activities), or (2) participate in an economic self-sufficiency program, or (3) perform eight hours per month of combined activities as previously described unless they are exempt from this requirement.

EXEMPTIONS

The following adult family members of tenant families are exempt from this requirement:

- A. Family members who are 62 or older.
- B. Family members who are blind or disabled as defined under 216(I)(1) or 1614 of the Social Security Act (42 U.S.C. 416(I)(1) and who certifies that because of this disability she or he is unable to comply with the community service requirement.
- C. Family members who are the primary care giver for someone who is blind or disabled as set forth in Paragraph B above.
- D. Family members engaged in work activity.
- E. Family members who are exempt from work activity under part A title IV of the Social Security Act or under any other State welfare program, including the welfare-to-work program.
- F. Family members receiving assistance, benefits or services under a State program funded under part A title IV of the Social Security Act or under any other State welfare program, including welfare-to-work and who are in compliance with that program.

NOTIFICATION OF THE REQUIREMENT

The Bureau County Housing Authority shall identify all adult family members who are apparently not exempt from the community service requirement.

The Bureau County Housing Authority shall notify all such family members of the community service requirement and of the categories of individuals who are exempt from the requirement. The notification will provide the opportunity for family members to claim and explain an exempt status. The Bureau County Housing Authority shall verify such claims.

The notification will advise families that their community service obligation will begin upon the effective date of their first annual reexamination or after October 31, 2003. For families paying a flat rent, the obligation begins on the date their annual reexamination would have been effective had an annual reexamination taken place. It will also advise them that failure to comply with the community service requirement will result in ineligibility for continued occupancy at the time of any subsequent annual reexamination.

VOLUNTEER OPPORTUNITIES

Community service includes performing work or duties in the public benefit that serve to improve the quality of life and/or enhance resident self-sufficiency, and/or increase the self-responsibility of the resident within the community.

An economic self sufficiency program is one that is designed to encourage, assist, train or facilitate the economic independence of participants and their families or to provide work for participants. These programs may include programs for job training, work placement, basic skills training, education, English proficiency, work fare, financial or household management, apprenticeship, and any program necessary to ready a participant to work (such as substance abuse or mental health treatment).

The Bureau County Housing Authority will coordinate with social service agencies, local schools and the Human Resources Office in identifying a list of volunteer community service positions.

Together with the resident advisory councils, the Bureau County Housing Authority may create volunteer positions such as hall monitoring, litter patrols and supervising and record keeping for volunteers.

THE PROCESS

At the first annual reexamination on or after October 31, 2003 and each annual reexamination thereafter, the Bureau County Housing Authority will do the following:

- A. Provide a list of volunteer opportunities to the family members.
- B. Provide information about obtaining suitable volunteer positions.
- C. Provide a volunteer time sheet to the family member. Instructions for the time sheet require the individual to complete the form and have a supervisor date and sign for each period of work.

- D. Assign family members to a volunteer coordinator who will assist the family members in identifying appropriate volunteer positions and in meeting their responsibilities. The volunteer coordinator will track the family member's progress monthly and will meet with the family member as needed to best encourage compliance.
- E. Thirty (30) days before the family's next lease anniversary date, the volunteer coordinator will advise the Bureau County Housing Authority whether each applicable adult family member is in compliance with the community service requirement.

NOTIFICATION OF NON-COMPLIANCE WITH COMMUNITY SERVICE REQUIREMENT

The Bureau County Housing Authority will notify any family found to be in noncompliance of the following:

- A. The family member(s) has been determined to be in noncompliance;
- B. That the determination is subject to the grievance procedure; and
- C. That, unless the family member(s) enter into an agreement to comply, the lease will not be renewed or will be terminated;

OPPORTUNITY FOR CURE

The Bureau County Housing Authority will offer the family member(s) the opportunity to enter into an agreement prior to the anniversary of the lease. The agreement shall state that the family member(s) agrees to enter into an economic self-sufficiency program or agrees to contribute to community service for as many hours as needed to comply with the requirement over the past 12-month period. The cure shall occur over the 12-month period beginning with the date of the agreement and the resident shall at the same time stay current with that year's community service requirement. The first hours a resident earns go toward the current commitment until the current year's commitment is made.

The volunteer coordinator will assist the family member in identifying volunteer opportunities and will track compliance on a monthly basis.

If any applicable family member does not accept the terms of the agreement does not fulfill their obligation to participate in an economic self-sufficiency program, or falls behind in their obligation under the agreement to perform community service, the Bureau County Housing Authority shall take action to terminate the lease.

PROHIBITION AGAINST REPLACEMENT OF AGENCY EMPLOYEES

In implementing the service requirement, the Bureau County Housing Authority may not substitute community service or self-sufficiency activities performed by residents for work ordinarily performed by its employees, or replace a job at any location where residents perform activities to satisfy the service requirement.

Required Attachment G: Brief Description of Pet Policy

**Bureau County Housing Authority
Fiscal Year 2004 Annual Plan**

PET POLICY FAMILY UNITS

1. In order to provide a decent, safe and sanitary living environment for current or prospective residents and to preserve the physical condition of the buildings the Bureau County Housing Authority, in conjunction with the Resident Advisory Board, adopted reasonable pet rules. The major item covered here and the complete policy in our Agency Plan Book in section 14.
2. The permitted pets in Family Units are domesticated dogs, cats, birds, turtles and fish. The adult weight for a dog or cat may not exceed 20 pounds. An aquarium shall not exceed 15 gallons.
3. The application for the pet must be accompanied by:
 - a. A current pet license issued by city or county.
 - b. Evidence by a veterinarian stating that the animal is in good health, is spayed or neutered and has received current rabies or distemper inoculation as applicable.
 - c. A signed statement by two (2) sponsors who would be available to take or care for the pet if the owner is unable to.
 - d. A copy of their renter's property or liability insurance policy.
 - e. A non-refundable damage deposit of \$200.00 for a dog or cat.
4. Some other items include number of pets allowed; disposing of waste properly; no outside cages or runs allowed; a section on disturbing the neighbor; and finally a tenant who receives three (3) letters on pet violation will be grounds for eviction.

Required Attachment H: Resident Member on the PHA Governing Board

Bureau County Housing Authority Fiscal Year 2004 Annual Plan

1. Yes No: Does the PHA governing board include at least one member who is directly assisted by the PHA this year? (if no, skip to #2)

A. Name of resident member(s) on the governing board:

B. How was the resident board member selected: (select one)?

- Elected
 Appointed

C. The term of appointment is (include the date term expires):

2. A. If the PHA governing board does not have at least one member who is directly assisted by the PHA, why not?

- the PHA is located in a State that requires the members of a governing board to be salaried and serve on a full time basis
 the PHA has less than 300 public housing units, has provided reasonable notice to the resident advisory board of the opportunity to serve on the governing board, and has not been notified by any resident of their interest to participate in the Board.
 Other (explain):

B. Date of next term expiration of a governing board member: **May 13, 2004**

C. Name and title of appointing official(s) for governing board (indicate appointing official for the next position):

Ronald Happach, County Board Chairman

At this time a resident has not been appointed to the Board of Commissioners. We are currently exempt as we have less than 300 units.

Each year, however, the Resident Advisory Board is notified that an appointment is made in May by Ronald Happach, the County Board Chairman. The Resident Advisory Board is asked to talk among the residents and put forth any names of parties interested in serving. Up to this point no resident name has been put forth.

Required Attachment I: Membership of the Resident Advisory Board or Boards

Bureau County Housing Authority Fiscal Year 2004 Annual Plan

- i. List members of the Resident Advisory Board or Boards: (If the list would be unreasonably long, list organizations represented or otherwise provide a description sufficient to identify how members are chosen.)

The membership of the Resident Advisory Board was elected by the other members of their building or project. We have a total of seven (7) members on the advisory board. Two each from the two (2) elderly Hi-Rises, one (1) from our family project, one (1) from our FMHA Section 515 project, and one (1) representing our Voucher program.

Resident Advisory Board Members are as follows:

**Lupe Bantista, Vice Chairperson
419 West Erie Street #319
Spring Valley IL 61362**

**LeRoy Groff
525 South Church Street
Princeton IL 61356**

**Gertrude Eldridge
500 South Main Street, 310
Princeton IL 61356**

**Elmer McCullough
444 South Church Street, 205
Princeton, IL 61356**

**Ralph Faber, Secretary/Treasurer
444 South Church Street #506
Princeton IL 61356**

**Gerry Trillet, Chairperson
209 East Third Street, H-1
Spring Valley IL 61362**

**Mary Crowley
415 West Erie Street, #306
Spring Valley IL 61362**

Bureau County Housing Authority Organizational Chart ~ Effective 10/28/03

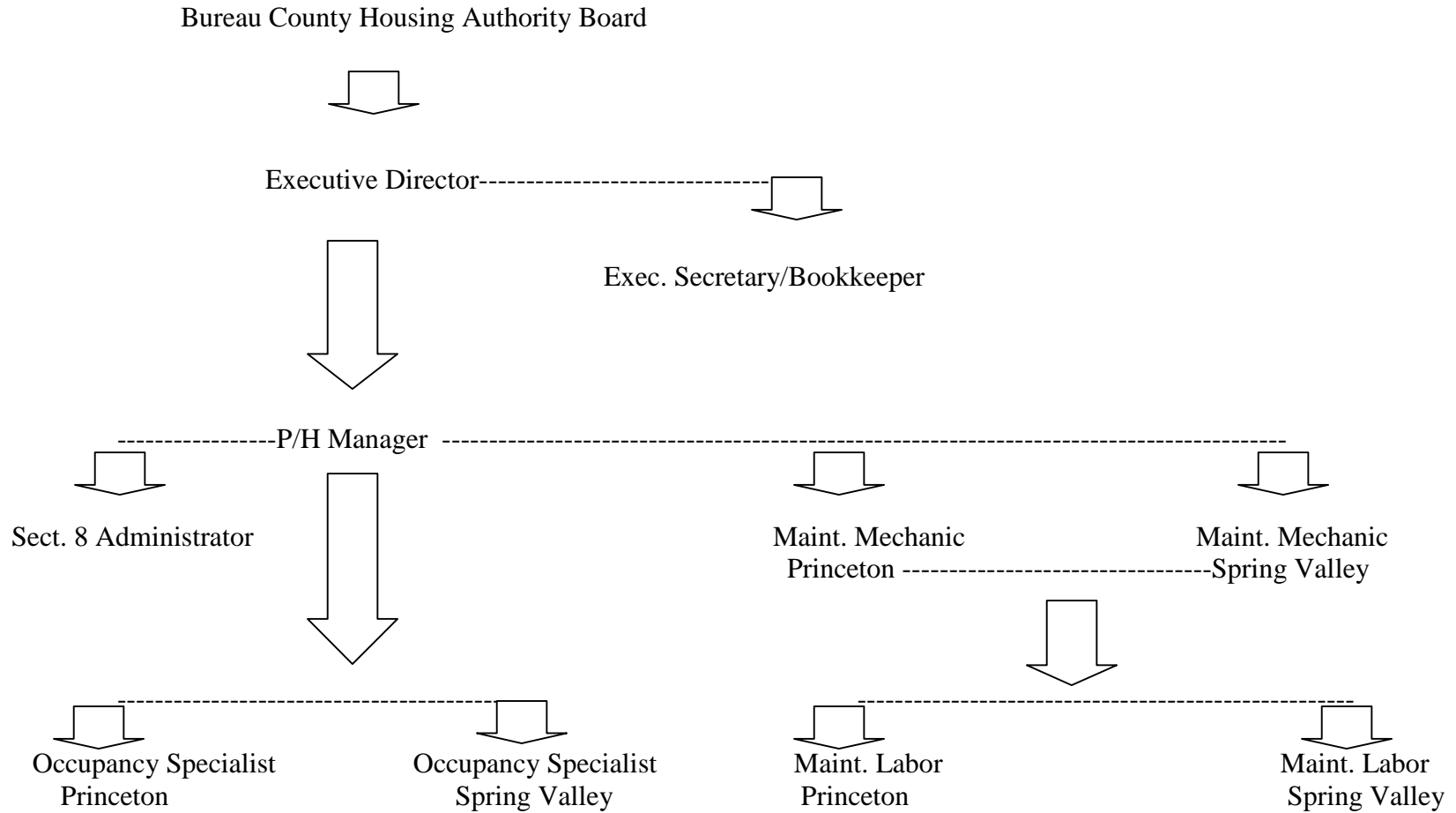

ACOP TABLE OF CONTENTS

1.0	FAIR HOUSING	1
2.0	REASONABLE ACCOMMODATION	1
2.1	COMMUNICATION.....	2
2.2	QUESTIONS TO ASK IN GRANTING THE ACCOMMODATION.....	2
3.0	SERVICES FOR NON-ENGLISH SPEAKING APPLICANTS AND RESIDENTS ...	4
4.0	FAMILY OUTREACH	4
5.0	RIGHT TO PRIVACY	4
6.0	REQUIRED POSTINGS	5
7.0	TAKING APPLICATIONS	5
8.0	ELIGIBILITY FOR ADMISSION	7
8.1	INTRODUCTION	7
8.2	ELIGIBILITY CRITERIA.....	7
8.3	SUITABILITY	11
8.4	GROUND FOR DENIAL.....	13
8.5	INFORMAL REVIEW	15
9.0	MANAGING THE WAITING LIST	16
9.1	OPENING AND CLOSING THE WAITING LIST	16
9.2	ORGANIZATION OF THE WAITING LIST	16
9.3	FAMILIES NEARING THE TOP OF THE WAITING LIST	17
9.4	PURGING THE WAITING LIST	17
9.5	REMOVAL OF APPLICANTS FROM THE WAITING LIST	17
	Applicants will be offered the right to an informal review before being removed from the waiting list.	17
9.6	MISSED APPOINTMENTS	17
9.7	NOTIFICATION OF NEGATIVE ACTIONS.....	18
10.0	TENANT SELECTION AND ASSIGNMENT PLAN	18
10.1	PREFERENCES	18
10.2	ASSIGNMENT OF BEDROOM SIZES	19
10.3	SELECTION FROM THE WAITING LIST.....	20
10.4	DECONCENTRATION POLICY	21
10.5	OFFER OF A UNIT.....	21
10.6	REJECTION OF UNIT.....	22
10.7	ACCEPTANCE OF UNIT.....	22
11.0	INCOME, EXCLUSIONS FROM INCOME, AND DEDUCTIONS FROM INCOME	23

11.1 INCOME.....	23
11.2 ANNUAL INCOME.....	28
11.3 DEDUCTIONS FROM ANNUAL INCOME.....	32
11.4 RECEIPT OF A LETTER OR NOTICE FROM HUD CONCERNING INCOME.....	33
11.5 COOPERATING WITH WELFARE AGENCIES.....	33
12.0 VERIFICATION.....	34
12.1 ACCEPTABLE METHODS OF VERIFICATION.....	34
12.2 TYPES OF VERIFICATION.....	36
12.3 VERIFICATION OF CITIZENSHIP OR ELIGIBLE NONCITIZEN STATUS.....	38
12.4 VERIFICATION OF SOCIAL SECURITY NUMBERS.....	39
12.5 TIMING OF VERIFICATION.....	40
12.6 FREQUENCY OF OBTAINING VERIFICATION.....	40
13.0 DETERMINATION OF TOTAL TENANT PAYMENT AND TENANT RENT	41
13.1 FAMILY CHOICE.....	41
13.2 THE INCOME METHOD.....	41
13.3 MINIMUM RENT.....	42
13.4 THE FLAT RENT.....	43
13.5 RESIDENT CHOICE.....	43
13.6 RENT FOR FAMILIES UNDER THE NONCITIZEN RULE.....	44
13.7 UTILITY ALLOWANCE.....	44
13.8 PAYING RENT.....	45
14.0 COMMUNITY SERVICE.....	46
14.1 GENERAL.....	46
14.2 EXEMPTIONS.....	46
14.3 NOTIFICATION OF THE REQUIREMENT.....	47
14.4 VOLUNTEER OPPORTUNITIES.....	48
14.5 THE PROCESS.....	48
14.6 NOTIFICATION OF NON-COMPLIANCE WITH COMMUNITY SERVICE REQUIREMENT.....	49
14.7 OPPORTUNITY FOR CURE.....	49
14.8 PROHIBITION AGAINST REPLACEMENT OF AGENCY EMPLOYEES.....	50
15.0 RECERTIFICATIONS.....	50
15.1 GENERAL.....	50
15.2 MISSED APPOINTMENTS.....	50
15.3 FLAT RENTS.....	51
15.4 THE INCOME METHOD.....	52
15.5 EFFECTIVE DATE OF RENT CHANGES FOR ANNUAL REEXAMINATIONS.....	52
15.6 INTERIM REEXAMINATIONS.....	53
15.7 SPECIAL REEXAMINATIONS.....	54
15.8 EFFECTIVE DATE OF RENT CHANGES DUE TO INTERIM OR SPECIAL REEXAMINATIONS.....	54
16.0 UNIT TRANSFERS.....	54

16.1 OBJECTIVES OF THE TRANSFER POLICY	54
16.2 CATEGORIES OF TRANSFERS	55
16.3 DOCUMENTATION	55
16.4 PROCESSING TRANSFERS	55
16.5 COST OF THE FAMILY'S MOVE	56
16.6 TENANTS IN GOOD STANDING	57
16.7 TRANSFER REQUESTS	58
16.8 RIGHT OF THE BUREAU COUNTY HOUSING AUTHORITY IN TRANSFER POLICY	58
17.0 INSPECTIONS	58
17.1 MOVE-IN INSPECTIONS	59
17.2 ANNUAL INSPECTIONS	59
17.3 PREVENTATIVE MAINTENANCE INSPECTIONS	59
17.4 SPECIAL INSPECTIONS	59
17.5 HOUSEKEEPING INSPECTIONS	59
17.6 NOTICE OF INSPECTION	59
17.7 EMERGENCY INSPECTIONS	59
17.8 PRE-MOVE-OUT INSPECTIONS	60
17.9 MOVE-OUT INSPECTIONS	60
18.0 PET POLICY	60
18.1 EXCLUSIONS	60
18.2 PETS IN PUBLIC HOUSING	60
18.3 APPROVAL	60
18.4 TYPES AND NUMBER OF PETS	61
18.5 INOCULATIONS	61
18.6 PET DEPOSIT	61
18.7 FINANCIAL OBLIGATION OF RESIDENTS	62
18.8 NUISANCE OR THREAT TO HEALTH OR SAFETY	62
18.9 DESIGNATION OF PET AREAS	62
18.10 MISCELLANEOUS RULES	62
18.11 VISITING PETS	63
18.12 REMOVAL OF PETS	63
19.0 REPAYMENT AGREEMENTS	64
20.0 TERMINATION	64
20.1 TERMINATION BY TENANT	64
20.2 TERMINATION BY THE HOUSING AUTHORITY	64
20.4 ABANDONMENT	67
20.5 RETURN OF SECURITY DEPOSIT	68
21.0 SUPPORT FOR OUR ARMED FORCES	69
22.0 ANTI-FRAUD POLICY	69
GLOSSARY	71

ACRONYMS.....84

ADMISSIONS AND CONTINUED OCCUPANCY POLICY

This Admissions and Continued Occupancy Policy defines the Bureau County Housing Authority's policies for the operation of the Public Housing Program, incorporating Federal, State and local law. If there is any conflict between this policy and laws or regulations, the laws and regulations will prevail.

1.0 FAIR HOUSING

It is the policy of the Bureau County Housing Authority to fully comply with all Federal, State and local nondiscrimination laws; the Americans with Disabilities Act; and the U. S. Department of Housing and Urban Development regulations governing Fair Housing and Equal Opportunity. The Bureau County Housing Authority shall affirmatively further fair housing in the administration of its public housing program.

No person shall, on the grounds of race, color, sex, religion, national or ethnic origin, familial status, or disability, be excluded from participation in, be denied the benefits of, or be otherwise subjected to discrimination under the Bureau County Housing Authority's programs.

To further its commitment to full compliance with applicable Civil Rights laws, the Bureau County Housing Authority will provide Federal/State/local information to applicants/tenants of the Public Housing Program regarding discrimination and any recourse available to them if they believe they may be victims of discrimination. Such information will be made available with the application, and all applicable Fair Housing Information and Discrimination Complaint Forms will be made available at the Bureau County Housing Authority office. In addition, all written information and advertisements will contain the appropriate Equal Opportunity language and logo.

The Bureau County Housing Authority will assist any family that believes they have suffered illegal discrimination by providing the family with copies of the appropriate housing discrimination forms. The Bureau County Housing Authority will also assist them in completing the forms if requested, and will provide them with the address of the nearest HUD office of Fair Housing and Equal Opportunity.

2.0 REASONABLE ACCOMMODATION

Sometimes people with disabilities may need a reasonable accommodation in order to take full advantage of the Bureau County Housing Authority housing programs and related services. When such accommodations are granted, they do not confer special treatment or advantage for the person with a disability; rather, they make the program accessible to them in a way that would otherwise not be possible due to their disability.

This policy clarifies how people can request accommodations and the guidelines the Bureau County Housing Authority will follow in determining whether it is reasonable to provide a requested accommodation. Because disabilities are not always apparent, the Bureau County Housing Authority will ensure that all applicants/tenants are aware of the opportunity to request reasonable accommodations.

2.1 COMMUNICATION

Notifications of reexamination, inspection, appointment, or eviction will include information about requesting a reasonable accommodation. Any notification requesting action by the tenant will include information about requesting a reasonable accommodation.

All decisions granting or denying requests for reasonable accommodations will be in writing.

2.2 QUESTIONS TO ASK IN GRANTING THE ACCOMMODATION

- A. Is the requestor a person with disabilities? For this purpose the definition of person with disabilities is different than the definition used for admission. The Fair Housing definition used for this purpose is:

A person with a physical or mental impairment that substantially limits one or more major life activities, has a record of such an impairment, or is regarded as having such an impairment. (The disability may not be apparent to others, i.e., a heart condition).

If the disability is apparent or already documented, the answer to this question is yes. It is possible that the disability for which the accommodation is being requested is a disability other than the apparent disability. If the disability is not apparent or documented, the Bureau County Housing Authority will obtain verification that the person requesting the accommodation is a person with a disability.

- B. Is the requested accommodation related to the disability? If it is apparent that the request is related to the apparent or documented disability, the answer to this question is yes. If it is not apparent, the Bureau County Housing Authority will obtain documentation that the requested accommodation is needed due to the disability. The Bureau County Housing Authority will not inquire as to the nature of the disability.
- C. Is the requested accommodation reasonable? In order to be determined reasonable, the accommodation must meet two criteria:

1. Would the accommodation constitute a fundamental alteration? The Bureau County Housing Authority's business is housing. If the request would alter the fundamental business that the Bureau County Housing Authority conducts, that would not be reasonable. For instance, the Bureau County Housing Authority would deny a request to have the Bureau County Housing Authority do grocery shopping for a person with disabilities.
 2. Would the requested accommodation create an undue hardship? Frequently the requested accommodation costs little or nothing. If the cost would be an undue burden, the Bureau County Housing Authority may request a meeting with the individual to investigate and consider equally effective alternatives.
- D. Generally the individual knows best what it is he or she needs; however, the Bureau County Housing Authority retains the right to be shown how the requested accommodation enables the individual to access or use the Bureau County Housing Authority's programs or services.

If more than one accommodation is equally effective in providing access to the Bureau County Housing Authority's programs and services, the Bureau County Housing Authority retains the right to select the most efficient or economic choice.

The cost necessary to carry out approved requests, including requests for physical modifications, will be borne by the Bureau County Housing Authority if there is no one else willing to pay for the modifications. If another party pays for the modification, the Bureau County Housing Authority will seek to have the same entity pay for any restoration costs.

If the tenant requests as a reasonable accommodation that they be permitted to make physical modifications at their own expense, the Bureau County Housing Authority will generally approve such request if it does not violate codes or affect the structural integrity of the unit.

Any request for an accommodation that would enable a tenant to materially violate essential lease terms will not be approved, i.e., allowing nonpayment of rent, destruction of property, disturbing the peaceful enjoyment of others, etc.

3.0 SERVICES FOR NON-ENGLISH SPEAKING APPLICANTS AND RESIDENTS

All applicants that appear to be experiencing difficulties communicating in English will be asked if they need to communicate in a language other than English (including sign language or Braille). Their needs will be accommodated as much as possible. If another family member or a friend can translate, this option will be utilized to the maximum degree possible. The Bureau County Housing Authority will endeavor to have bilingual staff or access to people who speak languages other than English.

4.0 FAMILY OUTREACH

The Bureau County Housing Authority will publicize the availability and nature of the Public Housing Program for extremely low-income, very low and low-income families in a newspaper of general circulation, minority media, and by other suitable means.

To reach people who cannot or do not read the newspapers, the Bureau County Housing Authority will distribute fact sheets to the broadcasting media and initiate personal contacts with members of the news media and community service personnel. The Bureau County Housing Authority will also try to utilize public service announcements.

The Bureau County Housing Authority will communicate the status of housing availability to other service providers in the community and inform them of housing eligibility factors and guidelines so they can make proper referrals for the Public Housing Program.

The objective of this effort is to develop a waiting list that is representative of our low-income community. A particular emphasis will be placed on attracting eligible individuals and families least likely to apply for public housing.

5.0 RIGHT TO PRIVACY

All adult members of both applicant and tenant households are required to annually sign HUD Form 9886, Authorization for Release of Information and Privacy Act Notice. The Authorization for Release of Information and Privacy Act Notice states how family information will be released and includes the Federal Privacy Act Statement.

Any request for applicant or tenant information will not be released unless there is a signed release of information request from the applicant or tenant.

6.0 REQUIRED POSTINGS

In each of its offices, the Bureau County Housing Authority will post, in a conspicuous place and at a height easily read by all persons including persons with mobility disabilities, the following information:

- A. Statement of Policies and Procedures governing Admission and Continued Occupancy
- B. Notice of the status of the waiting list (opened or closed)
- C. A listing of all the developments by name, address, number of units, units designed with special accommodations, address of all project offices, office hours, telephone numbers, TDD numbers, and Resident Facilities and operation hours
- D. Income Limits for Admission
- E. Excess Utility Charges
- F. Utility Allowance Schedule
- G. Current Schedule of Routine Maintenance Charges
- H. Dwelling Lease
- I. Grievance Procedure
- J. Fair Housing Poster
- K. Equal Opportunity in Employment Poster
- L. Any current Bureau County Housing Authority Notices

7.0 TAKING APPLICATIONS

Families wishing to apply for the Public Housing Program will be required to complete an application for housing assistance. Applications will be accepted during regular business hours at:

444 South Church Street, Princeton, IL. 61356

And

415 West Erie Street, Spring Valley, IL. 61362

Applications are taken to compile a waiting list. Due to the demand for housing in the Bureau County Housing Authority jurisdiction, the Bureau County Housing Authority may take applications on an open enrollment basis, depending on the length of the waiting list.

Completed applications will be accepted for all applicants and the Bureau County Housing Authority will verify the information.

Applications may be made in person on Monday – Friday from 8:30 a.m. to 4:30 p.m. Applications will be mailed to interested families upon request.

The completed application will be dated and time stamped upon its return to the Bureau County Housing Authority.

Persons with disabilities who require a reasonable accommodation in completing an application may call the Bureau County Housing Authority to make special arrangements. A Telecommunication Device for the Deaf (TDD) is available for the deaf. The TDD telephone number is (800) 526-0844.

The application process will involve two phases. The first phase is the initial application for housing assistance or the pre-application. The pre-application requires the family to provide limited basic information (i.e. family composition, income, etc.) establishing any preferences to which they may be entitled. This first phase results in an apparently eligible family's placement on the waiting list.

Upon receipt of the family's pre-application, the Bureau County Housing Authority will make a preliminary determination of eligibility. The Bureau County Housing Authority will notify an apparently eligible family in writing of the date and time of placement on the waiting list, and the approximate wait before housing may be offered. If the Bureau County Housing Authority determines the family to be ineligible, the notice will state the reasons therefore and will offer the family the opportunity of an informal review of the determination.

The applicant may at any time report changes in their applicant status including changes in family composition, income, or preference factors. The Bureau County Housing Authority will note in the applicant's file and will update their place on the waiting list. Confirmation of the changes will be made in writing.

The second phase is the final determination of eligibility, referred to as the full application. The full application takes place when the family nears the top of the waiting list. The Bureau County Housing Authority will ensure that verification of all preferences, eligibility, suitability and selection factors are current (less than 90 calendar

days old) in order to determine the family's final eligibility for admission into the Public Housing Program.

8.0 ELIGIBILITY FOR ADMISSION

8.1 INTRODUCTION

There are five eligibility requirements for admission to public housing: qualifies as a family, has an income within the income limits, meets citizenship/eligible immigrant criteria, provides documentation of Social Security numbers, and signs consent authorization documents. In addition to the eligibility criteria, families must also meet the Bureau County Housing Authority screening criteria in order to be admitted to public housing.

8.2 ELIGIBILITY CRITERIA

A. Family Status

1. A **family with or without children**. Such a family is defined as a group of people related by blood, marriage, adoption or affinity that live together in a stable family relationship.
 - a. Children temporarily absent from the home due to placement in foster care are considered family members.
 - b. Unborn children and children in the process of being adopted are considered family members for the purpose of determining bedroom size but are not considered family members for determining income limit.
2. An **elderly family**, which is:
 - a. A family whose head, spouse, or sole member is a person who is at least 62 years of age;
 - b. Two or more persons who are at least 62 years of age living together; or
 - c. One or more persons who are at least 62 years of age living with one or more live-in aides.

3. A **near elderly family**, which is:
 - a. A family whose head, spouse, or sole member is a person who is at least 50 years of age but below the age of 62;
 - b. Two or more persons, who are at least 50 years of age but below the age of 62, living together; or
 - c. One or more persons, who are at least 50 years of age but below the age of 62, living with one or more live-in aides.
4. A **disabled family**, which is:
 - a. A family whose head, spouse, or sole member is a person with disabilities;
 - b. Two or more persons with disabilities living together; or
 - c. One or more persons with disabilities living with one or more live-in aides.
 - d. For purposes of qualifying for low-income housing, does not include a person whose disability is based solely on any drug or alcohol dependence.
5. A **displaced family**, which is a family in which each member, or whose sole member, has been displaced by governmental action, or whose dwelling has been extensively damaged or destroyed as a result of a disaster declared or otherwise formally recognized pursuant to Federal disaster relief laws. If the property has Low Income Housing Tax Credits on it, a lower income cap will apply.
6. A **remaining member of a tenant family**.
7. A **single person** who is not an elderly or displaced person, a person with disabilities, or the remaining member of a tenant family (not including live-in aides).

B. Income Eligibility

1. To be eligible for admission to developments or scattered-site units, the family's annual income must be within the low-income limit set by HUD. This means the family income cannot exceed 80 percent of the median income for the area.

2. Income limits apply only at admission and are not applicable for continued occupancy.
3. A family may not be admitted to the public housing program from another assisted housing program (e.g., tenant-based Section 8) or from a public housing program operated by another housing authority without meeting the income requirements of the Bureau County Housing Authority.
4. If the Bureau County Housing Authority acquires a property for federal public housing purposes, the families living there must have incomes within the low-income limit in order to be eligible to remain as public housing residents.
5. Income limit restrictions do not apply to families transferring within our Public Housing Program.
6. The Bureau County Housing Authority may allow police officers who would not otherwise be eligible for occupancy in public housing to reside in a public housing dwelling unit. Such occupancy must be needed to increase security for public housing residents. Their rent shall at least equal the cost of operating the public housing unit.

C. Citizenship/Eligibility Status

1. To be eligible for public housing each member of the family must be a citizen, national, or a non-citizen who has eligible immigration status under one of the categories set forth in Section 214 of the Housing and Community Development Act of 1980 (see 42 U.S.C. 1436a (a)) or a citizen of the Republic of Marshall Islands, the Federated States of Micronesia, or the Republic of Palau. However, people in the last category are not entitled to housing assistance in preference to any United States citizen or national resident within Guam. (Nov 3, 2002)
2. Family eligibility for assistance.
 - a. A family shall not be eligible for assistance unless at least one member of the family residing in the unit is determined to have eligible status, with the exception noted below.
 - b. Despite the ineligibility of one or more family members, a mixed family may be eligible for one of three types of assistance (See Section 13.6 for calculating rents under the non-citizen rule).

- c. A family without any eligible members and receiving assistance on June 19, 1995, may be eligible for temporary deferral of termination of assistance.

D. Social Security Number Documentation

To be eligible, all family members 6 years of age and older must provide a Social Security number or certify that they do not have one. Adults must certify for minors.

E. Signing Consent Forms

- 1. In order to be eligible, each member of the family who is at least 18 years of age, and each family head and spouse regardless of age, shall sign one or more consent forms.
- 2. The consent form must contain, at a minimum, the following:
 - a. A provision authorizing HUD or the Bureau County Housing Authority to obtain from State Wage Information Collection Agencies (SWICAs) any information or materials necessary to complete or verify the application for participation or for eligibility for continued occupancy;
 - b. A provision authorizing HUD or the Bureau County Housing Authority to verify with previous or current employers or other sources of income information pertinent to the family's eligibility for or level of assistance;
 - c. A provision authorizing HUD to request income information from the IRS and the SSA for the sole purpose of verifying income information pertinent to the family's eligibility or level of benefits;
 - d. A statement allowing the Bureau County Housing Authority permission to access the applicant's criminal record with any and all police and/or law enforcement agencies, and
 - e. A statement that the authorization to release the information requested by the consent form expires 15 months after the date the consent form is signed.

8.3 *SUITABILITY*

- A. Applicant families will be evaluated to determine whether, based on their recent behavior, such behavior could reasonably be expected to result in compliance with the public housing lease. The Bureau County Housing Authority will look at past conduct as an indicator of future conduct. Emphasis will be placed on whether a family's admission could reasonably be expected to have a detrimental effect on the development environment, other tenants, Bureau County Housing Authority employees, or other people residing in the immediate vicinity of the property. Otherwise eligible families will be denied admission if they fail to meet the suitability criteria.

- B. The Bureau County Housing Authority will consider objective and reasonable aspects of the family's background, including the following:
 - 1. History of meeting financial obligations, especially rent and any utility payments;
 - 2. Ability to maintain (or with assistance would have the ability to maintain) their housing in a decent and safe condition based on living or housekeeping habits and whether such habits could adversely affect the health, safety, or welfare of other tenants;
 - 3. History of criminal activity by any household member involving crimes of physical violence against persons or property and any other criminal activity including drug-related criminal activity that would adversely affect the health, safety, or well being of other tenants or staff or cause damage to the property;
 - 4. History of disturbing neighbors or destruction of property;
 - 5. Having committed fraud in connection with any Federal housing assistance program, including the intentional misrepresentation of information related to their housing application or benefits derived there from; and
 - 6. History of abusing alcohol in a way that may interfere with the health, safety, or right to peaceful enjoyment by others.

- C. The Bureau County Housing Authority will ask applicants to provide information demonstrating their ability to comply with the essential elements of the lease. The Bureau County Housing Authority will verify the information provided. Such verification may include but may not be limited to the following:

1. A credit check of the head, spouse, co-head, and any other adult family members;
2. A rental history check of all adult family members;
3. A criminal background check on all adult household members, including live-in aides at no cost to the applicant. This check will be made through State or local law enforcement or court records in those cases where the household member has lived in the local jurisdiction for the last five years. Where the individual has lived outside the local area, the Bureau County Housing Authority may contact law enforcement agencies where the individual had lived or request a check through the FBI's National Crime Information Center (NCIC). This criminal background check will proceed after each adult household member has signed a consent form designed by the Bureau County Housing Authority.

The information received as a result of the criminal background check shall be used solely for screening, lease enforcement and eviction purposes. The information derived from the criminal background check shall be shared only with employees of the Bureau County Housing Authority who have a job-related need to have access to the information. The information shall be maintained confidentially, not misused or improperly disseminated, and destroyed once the purpose(s) for which it was requested has been accomplished and the period for filing a challenge to the Bureau County Housing Authority's action has expired without a challenge or final disposition of any litigation has occurred;

4. A home visit. The home visit provides the opportunity for the family to demonstrate their ability to maintain their home in a safe and sanitary manner. This inspection considers cleanliness and care of rooms, appliances, and appurtenances. The inspection may also consider any evidence of criminal activity; and
5. A check of the State's lifetime sex offender registration program for each adult household member, including live-in aides. No household with an individual registered with under a State sex offender registration will be admitted to public housing. The Bureau County Housing Authority will check with our State registry and if the applicant has resided in another State(s), with that State(s)'s list.

If an applicant is about to be denied housing based on either the criminal check or the sex offender registration program, the applicant will be informed of this fact and given an opportunity to dispute the accuracy of the information before the denial or eviction occurs.

8.4 GROUND FOR DENIAL

The Bureau County Housing Authority is not required or obligated to assist families where applicants or members of the applicant's household:

- A. Do not meet any one or more of the eligibility criteria;
- B. Do not supply information or documentation required by the application process;
- C. Have failed to respond to a written request for information or a request to declare their continued interest in the program;
- D. Have a history of not meeting financial obligations, especially rent;
- E. Do not have the ability to maintain (with assistance) their housing in a decent and safe condition where such habits could adversely affect the health, safety, or welfare of other tenants;
- F. Have a history of criminal activity by any household member involving crimes of physical violence against persons or property and any other criminal activity including drug-related criminal activity that would adversely affect the health, safety, or well being of other tenants or staff or cause damage to the property;

For the purpose of this Policy, if any member of the applicant family has been arrested at least three (3) times within the prior three (3) year period for this purpose, they will be determined to have engaged in criminal activity, drug-related criminal activity or violent criminal activity.

- G. Have a history of disturbing neighbors or destruction of property;
- H. Currently owes rent or other amounts to any housing authority in connection with their public housing or Section 8 programs;
- I. Have committed fraud, bribery or any other corruption in connection with any Federal housing assistance program, including the intentional misrepresentation of information related to their housing application or benefits derived there from;
- J. Were evicted from federally assisted housing within the past five years because of drug-related criminal activity. The five year limit is based on the date of such eviction, not the date the crime was committed.

However, the Bureau County Housing Authority may admit the household if the PHA determines:

1. The evicted household member who engaged in drug-related criminal activity has successfully completed a supervised drug rehabilitation program approved by the Bureau County Housing Authority; or
 2. The circumstances leading to the eviction no longer exist (for example, the criminal household member is imprisoned or has died).
- K. Are currently engaging in the illegal use of a controlled substance. For purposes of this section, a member is “currently engaged in” the criminal activity if the person has engaged in this behavior recently enough to justify a reasonable belief that the behavior is current);
- L. The Bureau County Housing Authority determines that it has reasonable cause to believe that a household member’s illegal use or pattern of illegal use of a drug may threaten the health, safety, or right to peaceful enjoyment of the premises by other residents;
- M. The Bureau County Housing Authority determines that it has reasonable cause to believe that a household member’s abuse or pattern of abuse of alcohol may threaten the health, safety, or right to peaceful enjoyment of the premises by other residents;

With respect to criminal activity described in paragraphs J, K, L, and M of this Section, Bureau County Housing Authority may require an applicant to exclude a household member in order to be admitted to public housing where that household member has participated in or been culpable for actions described in paragraphs J, K, L, and M that warrants denial.

- N. Have engaged in or threatened abusive or violent behavior towards any Bureau County Housing Authority staff member or resident;
- O. Fugitive felons, parole violators, and persons fleeing to avoid prosecution or custody or confinement after conviction for a crime, or attempt to commit a crime, that is a felony under the laws of the place from which the individual flees;
- P. **Denied for Life:** If any family member has been convicted of manufacturing or producing methamphetamine (speed) in a public housing development, in a Section 8 assisted property, or on the premises of other federally assisted housing;
- Q. **Denied for Life:** Has a lifetime registration under a State sex offender registration program.

In determining whether to deny admission for illegal drug use by a household member who is no longer engaging in such abuse, or for abuse or a pattern of abuse of alcohol by

a household member who is no longer engaging in such abuse, the Bureau County Housing Authority may consider whether such household member:

1. Is participating in a supervised drug or alcohol rehabilitation program;
2. Has successfully completed a supervised drug or alcohol rehabilitation program;
or
3. Has otherwise been successfully rehabilitated.

For this purpose, Bureau County Housing Authority will require the applicant to submit evidence of the household member's current participation in, or successful completion of, a supervised drug or alcohol rehabilitation program or evidence of otherwise having been rehabilitated successfully.

Before the Bureau County Housing Authority denies admission to the Bureau County Housing Authority's public housing program on the basis of a criminal record, the Bureau County Housing Authority must notify the household of the proposed action and must provide the person with the criminal record (i.e., any persons over 18 years of age) and the applicant (head of household) with a copy of the criminal record and an opportunity to dispute the accuracy and relevance of that record. The applicant will have ten (10) calendar days to dispute the accuracy and relevance of the record in writing. If the Bureau County Housing Authority does not receive the dispute within the allotted time, the applicant will be denied.

8.5 *INFORMAL REVIEW*

- A. If the Bureau County Housing Authority determines that an applicant does not meet the criteria for receiving public housing assistance, the Bureau County Housing Authority will promptly provide the applicant with written notice of the determination. The notice must contain a brief statement of the reason(s) for the decision and state that the applicant may request in writing an informal review of the decision within 10 business days of the denial. The Bureau County Housing Authority will describe how to obtain the informal review.

The informal review may be conducted by any person designated by the Bureau County Housing Authority, other than a person who made or approved the decision under review or subordinate of this person. The applicant must be given the opportunity to present written or oral objections to the Bureau County Housing Authority's decision. The Bureau County Housing Authority must notify the applicant of the final decision within 14 calendar days after the informal review, including a brief statement of the reasons for the final decision.

- B. The applicant may request that the Bureau County Housing Authority provide for an Informal Hearing after the family has notification of an INS decision on their

citizenship status on appeal, or in lieu of request of appeal to the INS. This request must be made by the applicant within 30 calendar days of receipt of the Notice of Denial or Termination of Assistance, or within 30 calendar days of receipt of the INS appeal decision.

For the applicants, the Informal Hearing Process above will be utilized with the exception that the applicant will have up to 30 calendar days of receipt of the Notice of Denial or Termination of Assistance, or of the INS appeal decision.

9.0 MANAGING THE WAITING LIST

9.1 *OPENING AND CLOSING THE WAITING LIST*

Opening of the waiting list will be announced with a public notice stating that applications for public housing will again be accepted. The public notice will state where, when, and how to apply. The notice will be published in a local newspaper of general circulation and also by any available minority media. The public notice will state any limitations to who may apply.

The notice will state that applicants already on waiting lists for other housing programs must apply separately for this program and such applicants will not lose their place on other waiting lists when they apply for public housing. The notice will include the Fair Housing logo and slogan and will be in compliance with Fair Housing requirements.

Closing of the waiting list will also be announced with a public notice. The public notice will state the date the waiting list will be closed and for what bedroom sizes. The public notice will be published in a local newspaper of general circulation and also by any available minority media.

9.2 *ORGANIZATION OF THE WAITING LIST*

The waiting list will be maintained in accordance with the following guidelines:

- A. The application will be a permanent file;
- B. All applications will be maintained in order of bedroom size, preference, and then in order of date and time of application; and
- C. Any contact between the Bureau County Housing Authority and the applicant will be documented in the applicant file.

9.3 FAMILIES NEARING THE TOP OF THE WAITING LIST

When a family appears to be nearing the top of the waiting list, the family will be invited to an interview and the verification process will begin. It is at this point in time that the family's waiting list preference will be verified. If the family no longer qualifies to be near the top of the list, the family's name will be returned to the appropriate spot on the waiting list. The Bureau County Housing Authority must notify the family in writing of this determination and give the family the opportunity for an informal review.

Once the preference has been verified, the family will complete a full application, present Social Security number information, citizenship/eligible immigrant information, and sign the Consent for Release of Information forms.

9.4 PURGING THE WAITING LIST

The Bureau County Housing Authority will update and purge its waiting list at least annually to ensure that the pool of applicants reasonably represents the interested families for whom the Bureau County Housing Authority has current information, i.e., applicant's address, family composition, income category, and preferences.

9.5 REMOVAL OF APPLICANTS FROM THE WAITING LIST

The Bureau County Housing Authority will not remove an applicant's name from the waiting list unless:

- A. The applicant requests in writing that the name be removed;
- B. The applicant fails to respond to a written request for information or a request to declare their continued interest in the program;
- C. The applicant does not meet either the eligibility or suitability criteria for the program; or
- D. The applicant is housed.

Applicants will be offered the right to an informal review before being removed from the waiting list.

9.6 MISSED APPOINTMENTS

All applicants who fail to keep a scheduled appointment with the Bureau County Housing Authority will be sent a notice of termination of the process for eligibility.

The Bureau County Housing Authority will allow the family to reschedule for good cause. Generally, no more than one opportunity will be given to reschedule without good cause, and no more than two opportunities will be given for good cause. When good cause exists for missing an appointment, the Bureau County Housing Authority will work closely with the family to find a more suitable time.

9.7 NOTIFICATION OF NEGATIVE ACTIONS

Any applicant whose name is being removed from the waiting list will be notified by the Bureau County Housing Authority, in writing, that they have ten (10) business days from the date of the written correspondence to present mitigating circumstances or request in writing an informal review. The letter will also indicate that their name will be removed from the waiting list if they fail to respond within the timeframe specified. The Bureau County Housing Authority system of removing applicant names from the waiting list will not violate the rights of persons with disabilities. If an applicant claims that their failure to respond to a request for information or updates was caused by a disability, the Bureau County Housing Authority will verify that there is in fact a disability and the disability caused the failure to respond, and will provide a reasonable accommodation. An example of a reasonable accommodation would be to reinstate the applicant on the waiting list based on the date and time of the original application.

10.0 TENANT SELECTION AND ASSIGNMENT PLAN

10.1 PREFERENCES

Bureau County Housing Authority has not established preferences for admission to its public housing developments.

The date and time of the application will be noted and utilized to determine the sequence of admissions.

Notwithstanding the above, families who are elderly, disabled, or displaced will be offered housing before other single persons.

Buildings Designed for the Elderly and Disabled (Mixed Population Developments): Preference will be given to elderly and disabled families. If there are no elderly or disabled families on the list, preference will then be given to near-elderly families. If there are no near-elderly families on the waiting list, units will be offered to families who qualify for the appropriate bedroom size using these priorities. All such families will be selected from the waiting list using the preferences as outlined above.

Accessible Units: Accessible units will be first offered to families who may benefit from the accessible features. Applicants for these units will be selected utilizing the same preference system as outlined above. If there are no applicants who would benefit from the accessible features, the units will be offered to other applicants in the order that their names come to the top of the waiting list. Such applicants, however, must sign a release form stating they will accept a transfer (at their own expense) if, at a future time, a family requiring an accessible feature applies or requires a transfer from a non-accessible unit. Any family required to transfer will be given a 30 calendar day notice.

10.2 ASSIGNMENT OF BEDROOM SIZES

The following guidelines will determine each family’s unit size without overcrowding or over-housing:

Number of Bedrooms	Number of Persons	
	Minimum	Maximum
0	1	1
1	1	2
2	2	4
3	3	6
4	4	8

These standards are based on the assumption that each bedroom will accommodate no more than two (2) persons. Zero bedroom units will only be assigned to one-person families. Two adults will share a bedroom unless related by blood.

In determining bedroom size, the Bureau County Housing Authority will include the presence of children to be born to a pregnant woman, children who are in the process of being adopted, children whose custody is being obtained, children currently under a 50% or more joint custody decree, children who are temporarily away at school, or children who are temporarily in foster care.

In addition, the following considerations may be taken in determining bedroom size:

- A. Children of the same sex will share a bedroom.
- B. Children of the opposite sex, both under the age of 6, may share a bedroom.

- C. Adults and children will not be required to share a bedroom.
- D. Foster adults and/or foster children will not be required to share a bedroom with family members.
- E. Live-in aides will get a separate bedroom.

Exceptions to normal bedroom size standards include the following:

- A. Units smaller than assigned through the above guidelines. A family may request a smaller unit size than the guidelines allow. The Bureau County Housing Authority will allow the smaller size unit so long as generally no more than two (2) people per bedroom are assigned. In such situations, the family will sign a certification stating they understand they will be ineligible for a larger size unit for 1 (one) year or until the family size changes, whichever may occur first.
- B. Units larger than assigned through the above guidelines. A family may request a larger unit size than the guidelines allow. The Bureau County Housing Authority will allow the larger size unit if the family provides a verified medical or disability related need that the family be housed in a larger unit.
- C. If there are no families on the waiting list for a larger size, smaller families may be housed if they sign a release form stating they will transfer (at the family's own expense) to the appropriate size unit when an eligible family needing the larger unit applies. The family transferring will be given a 30- calendar day notice before being required to move.
- D. Larger units may be offered in order to improve the marketing of a development suffering a high vacancy rate.
- E. In no event will a single person who is not an elderly person or a displaced person, or a person with disabilities be provided with a unit that is larger than one-bedroom.

10.3 SELECTION FROM THE WAITING LIST

The Bureau County Housing Authority shall follow the statutory requirement that at least 40% of newly admitted families in any fiscal year be families whose annual income is at or below 30% of the area median income. To ensure this requirement is met we shall quarterly monitor the incomes of newly admitted families and the incomes of the families on the waiting list. If it appears that the requirement to house extremely low-income families will not be met, we will skip higher income families on the waiting list to reach extremely low-income families.

If admissions of extremely low-income families to the Bureau County Housing Authority's voucher program during a fiscal year exceed the 75 % minimum targeting requirement for the Bureau County Housing Authority's voucher program, such excess shall be credited (subject to the limitations in this paragraph) against the Bureau County Housing Authority's basic targeting requirement for the same fiscal year.

The fiscal year credit for voucher program admissions that exceeds the minimum voucher program targeting requirement shall not exceed the lower of:

- A. Ten % of public housing waiting list admissions during the Bureau County Housing Authority fiscal year;
- B. Ten % of waiting list admissions to the Bureau County Housing Authority's Section 8 tenant-based assistance program during the PHA fiscal year; or
- C. The number of qualifying low income families who commence occupancy during the fiscal year of Bureau County Housing Authority public housing units located in census tracts with a poverty rate of 30 % or more. For this purpose, qualifying low income family means a low-income family other than an extremely low-income family.

If there are not enough extremely low-income families on the waiting list we will conduct outreach on a non-discriminatory basis to attract extremely low-income families to reach the statutory requirement.

10.4 DECONCENTRATION POLICY

The Bureau County Housing Authority is not subject to the deconcentration requirements according to 24 CFR 903. Nevertheless, the Housing Authority will affirmatively market its housing to all eligible income groups.

10.5 OFFER OF A UNIT

When the Bureau County Housing Authority discovers that a unit will become available, we will contact the first family on the waiting list who has the highest priority for this type of unit or development and the income targeting goal.

The Bureau County Housing Authority will contact the family first by telephone to make the unit offer. If the family cannot be reached by telephone, the family will be notified of a unit offer via first class mail. The family will be given five (5) business days from the date the family was contacted by telephone or from the date the letter was mailed to contact the Bureau County Housing Authority regarding the offer.

The family will be offered the opportunity to view the unit. The family will have two (2) business days to view and accept or reject the unit. This verbal offer and the family's decision must be documented in the tenant file. If the family rejects the offer of the unit, the Bureau County Housing Authority will send the family a letter documenting the offer and the rejection.

10.6 REJECTION OF UNIT

If the family rejects the unit without good cause, the family will forfeit their application's date and time. The date and time of application will be changed to the date and time the unit was rejected.

If the family rejects with good cause any unit offered, they will not lose their place on the waiting list. Good cause includes, among other things, reasons related to health, proximity to work, school, and childcare (for those working or going to school). The family will be offered the right to an informal review of the decision to alter their application status.

10.7 ACCEPTANCE OF UNIT

The family will be required to sign a lease that will become effective no later than three (3) business days after the date of acceptance or the business day after the day the unit becomes available, whichever is later.

Prior to signing the lease, all families (head of household) and other adult family members will be required to attend the Lease and Occupancy Orientation when they are initially accepted for occupancy. The family will not be housed if they have not attended the orientation. Applicants who provide prior notice of an inability to attend the orientation will be rescheduled. Failure of an applicant to attend the orientation, without good cause, may result in the cancellation of the occupancy process.

The applicant will be provided a copy of the lease, the grievance procedure, utility allowances, utility charges, the current schedule of routine maintenance charges, and a request for reasonable accommodation form. These documents will be explained in detail. The applicant will sign a certification that they have received these documents and that they have reviewed them with Housing Authority personnel. The certification will be filed in the tenant's file.

The signing of the lease and the review of financial information are to be privately handled. The head of household and all adult family members will be required to execute the lease prior to admission. One executed copy of the lease will be furnished to the head of household and the Bureau County Housing Authority will retain the original executed lease in the tenant's file. A copy of the grievance procedure will be attached to the resident's copy of the lease.

The family will pay a security deposit at the time of lease signing. The security deposit will be equal to:

- A. The Total Tenant Payment at the Clark House.
- B. \$125.00 at the Princeton and Spring Valley Hi-rises and \$150.00 at the Spring Valley Family Units.

In exceptional situations, the Bureau County Housing Authority reserves the right to allow a new resident to pay their security deposit in up to three (3) payments. One third shall be paid in advance, one-third with their second rent payment, and one-third with their third rent payment. This shall be at the sole discretion of the Housing Authority.

In the case of a move within public housing, the security deposit for the first unit will be transferred to the second unit. Additionally, if the security deposit for the second unit is greater than that for the first, the difference will be collected from the family. Conversely, if the security deposit is less, the difference will be refunded to the family.

In the event there are costs attributable to the family for bringing the first unit into condition for re-renting, the family shall be billed for these charges.

11.0 INCOME, EXCLUSIONS FROM INCOME, AND DEDUCTIONS FROM INCOME

To determine annual income, the Bureau County Housing Authority adds the income of all family members, excluding the types and sources of income that are specifically excluded. Once the annual income is determined, the Bureau County Housing Authority subtracts all allowable deductions (allowances) to determine the Total Tenant Payment.

11.1 INCOME

Annual income means all amounts, monetary or not, that:

- A. Go to (or on behalf of) the family head or spouse (even if temporarily absent) or to any other family member; or

- B. Are anticipated to be received from a source outside the family during the 12-month period following admission or annual reexamination effective date; and
- C. Are not specifically excluded from annual income.

If it is not feasible to anticipate a level of income over a 12-month period (e.g. seasonal or cyclic income), or the Bureau County Housing Authority believes that past income is the best available indicator of expected future income, the Bureau County Housing Authority may annualize the income anticipated for a shorter period, subject to a redetermination at the end of the shorter period.

Annual income includes, but is not limited to, the amounts specified in the federal regulations currently found in 24 CFR 5.609:

- A. The full amount, before any payroll deductions, of wages and salaries, overtime pay, commissions, fees, tips and bonuses, and other compensation for personal services.
- B. The net income from the operation of a business or profession. Expenditures for business expansion or amortization of capital indebtedness are not used as deductions in determining net income. An allowance for depreciation of assets used in a business or profession may be deducted, based on straight-line depreciation, as provided in Internal Revenue Service regulations. Any withdrawal of cash or assets from the operation of a business or profession is included in income, except to the extent the withdrawal is a reimbursement of cash or assets invested in the operation by the family.
- C. Interest, dividends, and other net income of any kind from real or personal property. Expenditures for amortization of capital indebtedness are not used as deductions in determining net income. An allowance for depreciation of assets used in a business or profession may be deducted, based on straight-line depreciation, as provided in Internal Revenue Service regulations. Any withdrawal of cash or assets from an investment is included in income, except to the extent the withdrawal is reimbursement of cash or assets invested by the family. Where the family has net family assets in excess of \$5,000, annual income includes the greater of the actual income derived from all net family assets or a percentage of the value of such assets based on the current passbook savings rate, as determined by HUD. Income that could have been derived from assets worth more than \$1000 that were disposed of for less than fair market value within the past two years will be counted as income.
- D. The full amount of periodic amounts received from Social Security, annuities, insurance policies, retirement funds, pensions, disability or death benefits, and other similar types of periodic receipts, including a lump-sum amount or prospective monthly amounts for the delayed start of a periodic amount.

(However, deferred periodic amounts from supplemental security income and Social Security benefits that are received in a lump sum amount or in prospective monthly amounts are excluded.)

E. Payments in lieu of earnings, such as unemployment and disability compensation, worker's compensation, and severance pay. (However, lump sum additions such as insurance payments from worker's compensation are excluded.)

F. Welfare assistance

1. Welfare assistance payments

a. Welfare assistance payments made under the Temporary Assistance for Needy Families (TANF) program are included in annual income only to the extent such payments:

- i. Qualify as assistance under the TANF program definition at 45 CFR 260.31; and
- ii. Are not otherwise excluded under paragraph Section 11.2 of this Policy.

b. If the welfare assistance payment includes an amount specifically designated for shelter and utilities that is subject to adjustment by the welfare assistance agency in accordance with the actual cost of shelter and utilities, the amount of welfare assistance income to be included as income consists of:

- i. The amount of the allowance or grant exclusive of the amount specifically designated for shelter or utilities; plus
- ii. The maximum amount that the welfare assistance agency could in fact allow the family for shelter and utilities. If the family's welfare assistance is ratably reduced from the standard of need by applying a percentage, the amount calculated under this requirement is the amount resulting from one application of the percentage.

2. Imputed welfare income

a. A family's annual income includes the amount of imputed welfare income (because of specified welfare benefits reductions resulting from either welfare fraud or the failure to comply with economic self-sufficiency requirements, as specified in notice to the Bureau

County Housing Authority by the welfare agency) plus the total amount of other annual income.

- b. At the request of the Bureau County Housing Authority, the welfare agency will inform the Bureau County Housing Authority in writing of the amount and term of any specified welfare benefit reduction for a family member, and the reason for such reduction, and will also inform the Bureau County Housing Authority of any subsequent changes in the term or amount of such specified welfare benefit reduction. The Bureau County Housing Authority will use this information to determine the amount of imputed welfare income for a family.
- c. A family's annual income includes imputed welfare income in family annual income, as determined at an interim or regular reexamination of family income and composition during the term of the welfare benefits reduction (as specified in information provided to the Bureau County Housing Authority by the welfare agency).
- d. The amount of the imputed welfare income is offset by the amount of additional income a family receives that commences after the time the sanction was imposed. When such additional income from other sources is at least equal to the imputed welfare income, the imputed welfare income is reduced to zero.
- e. The Bureau County Housing Authority will not include imputed welfare income in annual income if the family was not an assisted resident at the time of the sanction.
- f. If a resident is not satisfied that the Bureau County Housing Authority has calculated the amount of imputed welfare income in accordance with HUD requirements, and if the Bureau County Housing Authority denies the family's request to modify such amount, then the Bureau County Housing Authority shall give the resident written notice of such denial, with a brief explanation of the basis for the Bureau County Housing Authority's determination of the amount of imputed welfare income. The Bureau County Housing Authority's notice shall also state that if the resident does not agree with the determination, the resident may grieve the decision in accordance with our grievance policy. The resident is not required to pay an escrow deposit for the portion of the resident's rent attributable to the imputed welfare income in order to obtain a grievance hearing.

3. Relations with welfare agencies

- a. The Bureau County Housing Authority will ask welfare agencies to inform it of any specified welfare benefits reduction for a family member, the reason for such reduction, the term of any such reduction, and any subsequent welfare agency determination affecting the amount or term of a specified welfare benefits reduction. If the welfare agency determines a specified welfare benefits reduction for a family member, and gives the Bureau County Housing Authority written notice of such reduction, the family's annual incomes shall include the imputed welfare income because of the specified welfare benefits reduction.
 - b. The Bureau County Housing Authority is responsible for determining the amount of imputed welfare income that is included in the family's annual income as a result of a specified welfare benefits reduction as determined by the welfare agency, and specified in the notice by the welfare agency to the housing authority. However, the Bureau County Housing Authority is not responsible for determining whether a reduction of welfare benefits by the welfare agency was correctly determined by the welfare agency in accordance with welfare program requirements and procedures, nor for providing the opportunity for review or hearing on such welfare agency determinations.
 - c. Such welfare agency determinations are the responsibility of the welfare agency, and the family may seek appeal of such determinations through the welfare agency's normal due process procedures. The Bureau County Housing Authority shall rely on the welfare agency notice to the Bureau County Housing Authority of the welfare agency's determination of a specified welfare benefits reduction.
- G. Periodic and determinable allowances, such as alimony, child support payments, and regular contributions or gifts received from organizations or from persons not residing in the dwelling.
- H. All regular pay, special pay, and allowances of a member of the Armed Forces. (Special pay to a member exposed to hostile fire is excluded.)

11.2 ANNUAL INCOME

Annual income does not include the following amounts specified in the federal regulations currently found in 24 CFR 5.609:

- A. Income from employment of children (including foster children) under the age of 18 years;
- B. Payments received for the care of foster children or foster adults (usually persons with disabilities, unrelated to the tenant family, who are unable to live alone);
- C. Lump-sum additions to family assets, such as inheritances, insurance payments (including payments under health and accident insurance and worker's compensation), capital gains, and settlement for personal or property losses;
- D. Amounts received by the family that are specifically for, or in reimbursement of, the cost of medical expenses for any family member;
- E. Income of a live-in aide;
- F. The full amount of student financial assistance paid directly to the student or to the educational institution;
- G. The special pay to a family member serving in the Armed Forces who is exposed to hostile fire;
- H. The amounts received from the following programs:
 - 1. Amounts received under training programs funded by HUD;
 - 2. Amounts received by a person with a disability that are disregarded for a limited time for purposes of Supplemental Security Income eligibility and benefits because they are set aside for use under a Plan to Attain Self-Sufficiency (PASS);
 - 3. Amounts received by a participant in other publicly assisted programs that are specifically for or in reimbursement of out-of-pocket expenses incurred (special equipment, clothing, transportation, childcare, etc.) and that are made solely to allow participation in a specific program;
 - 4. Amounts received under a resident service stipend. A resident service stipend is a modest amount (not to exceed \$200 per month) received by a resident for performing a service for the Housing Authority or owner, on a part-time basis, that enhances the quality of life in the development. Such

services may include, but are not limited to, fire patrol, hall monitoring, lawn maintenance, resident initiatives coordination, and serving as a member of the Bureau County Housing Authority governing board. No resident may receive more than one such stipend during the same period of time;

5. Incremental earnings and benefits resulting to any family member from participation in qualifying State or local employment training programs (including training programs not affiliated with a local government) and training of a family member as resident management staff. Amounts excluded by this provision must be received under employment training programs with clearly defined goals and objectives and are excluded only for the period during which the family member participates in the employment training program;
6. Temporary, nonrecurring or sporadic income (including gifts);
7. Reparation payments paid by a foreign government pursuant to claims filed under the laws of that government by persons who were persecuted during the Nazi era;
8. Earnings in excess of \$480 for each full-time student 18 years old or older (excluding the head of household and spouse);
9. Adoption assistance payments in excess of \$480 per adopted child;
10. The incremental earnings due to employment during a cumulative 12-month period following date of the initial hire shall be excluded. This exclusion is only available to the following families:
 - a. Families whose income increases as a result of employment of a family member who was previously unemployed for one or more years.
 - b. Families whose income increases during the participation of a family member in any economic self-sufficiency or other job training program.
 - c. Families who are or were, within 6 months, assisted under a State TANF or Welfare-to-Work program.

During the second cumulative 12-month period after the date of initial hire, 50% of the increased income shall be excluded from income.

The disallowance of increased income of an individual family member is limited to a lifetime 48-month period. It only applies for 12 months of the 100% exclusion and 12 months of the 50% exclusion.

11. Deferred periodic amounts from supplemental security income and Social Security benefits that are received in a lump sum amount or in prospective monthly amounts;
12. Amounts received by the family in the form of refunds or rebates under State or local law for property taxes paid on the dwelling unit;
13. Amounts paid by a State agency to a family with a member who has a developmental disability and is living at home to offset the cost of services and equipment needed to keep the developmentally disabled family member at home; or
14. Amounts specifically excluded by any other Federal statute from consideration as income for purposes of determining eligibility or benefits. These exclusions include:
 - a. The value of the allotment provided to an eligible household under the Food Stamp Act of 1977 (7 U.S.C. 2017(b));
 - b. Payments to Volunteers under the domestic Volunteer Services Act of 1973 (42 U.S.C. 5044(g), 5058);
 - c. Payments received under the Alaska Native Claims Settlement Act (43 U.S.C. 1626(c));
 - d. Income derived from certain submarginal land of the United States that is held in trust for certain Indian tribes (25 U.S.C. 459e);
 - e. Payments or allowances made under the Department of Health and Human Services' Low-Income Home Energy Assistance Program (42 U.S.C. 8624(f));
 - f. Payments received under programs funded in whole or in part under the Job Training Partnership Act (29 U.S.C. 1552(b)); (effective July 1, 2000, references to Job Training Partnership Act shall be deemed to refer to the corresponding provision of the Workforce Investment Act of 1998 (29 U.S.C. 2931);
 - g. Income derived from the disposition of funds to the Grand River Band of Ottawa Indians (Pub. L. 94-540, 90 Stat. 2503-04);

- h. The first \$2000 of per capita shares received from judgment funds awarded by the Indian Claims Commission or the U.S. Claims Court, the interests of individual Indians in trust or restricted lands, including the first \$2000 per year of income received by individual Indians from funds derived from interests held in such trust or restricted lands (25 U.S.C. 1407–1408);
- i. Amounts of scholarships funded under title IV of the Higher Education Act of 1965, including awards under Federal work-study program or under the Bureau of Indian Affairs student assistance programs (20 U.S.C. 1087uu);
- j. Payments received from programs funded under Title V of the Older Americans Act of 1985 (42 U.S.C. 3056(f));
- k. Payments received on or after January 1, 1989, from the Agent Orange Settlement Fund or any other fund established pursuant to the settlement in *In Re Agent-product liability litigation*, M.D.L. No. 381 (E.D.N.Y.);
- l. Payments received under the Maine Indian Claims Settlement Act of 1980 (25 U.S.C. 1721);
- m. The value of any child care provided or arranged (or any amount received as payment for such care or reimbursement for costs incurred for such care) under the Child Care and Development Block Grant Act of 1990 (42 U.S.C. 9858q);
- n. Earned income tax credit (EITC) refund payments received on or after January 1, 1991 (26 U.S.C. 32(j));
- o. Payments by the Indian Claims Commission to the Confederated Tribes and Bands of Yakima Indian Nation or the Apache Tribe of Mescalero Reservation (Pub. L. 95–433);
- p. Allowances, earnings and payments to AmeriCorps participants under the National and Community Service Act of 1990 (42 U.S.C. 12637(d));
- q. Any allowance paid under the provisions of 38 U.S.C. 1805 to a child suffering from spina bifida who is the child of a Vietnam veteran (38 U.S.C. 1805);
- r. Any amount of crime victim compensation (under the Victims of Crime Act) received through crime victim assistance (or payment

or reimbursement of the cost of such assistance) as determined under the Victims of Crime Act because of the commission of a crime against the applicant under the Victims of Crime Act (42 U.S.C. 10602); and

- s. Allowances, earnings and payments to individuals participating in programs under the Workforce Investment Act of 1998 (29 U.S.C. 2931).

The Bureau County Housing Authority will not provide exclusions from income in addition to those already provided for by HUD.

11.3 DEDUCTIONS FROM ANNUAL INCOME

The following deductions will be made from annual income:

- A. \$480 for each dependent;
- B. \$400 for any elderly family or disabled family;
- C. The sum of the following, to the extent the sum exceeds three percent (3%) of annual income:
 - 1. Unreimbursed medical expenses of any elderly family or disabled family; and
 - 2. Unreimbursed reasonable attendant care and auxiliary apparatus expenses for each member of the family who is a person with disabilities, to the extent necessary to enable any member of the family (including the member who is a person with disabilities) to be employed, but this allowance may not exceed the earned income received by family members who are 18 years of age or older who are able to work because of such attendant care or auxiliary apparatus.
- D. Reasonable childcare expenses for children 12 and younger necessary to enable a member of the family to be employed or to further his or her education. This deduction shall not exceed the amount of employment income that is included in annual income.

11.4 RECEIPT OF A LETTER OR NOTICE FROM HUD CONCERNING INCOME

- A. If a public housing resident receives a letter or notice from HUD concerning the amount or verification of family income, the letter shall be brought to the person responsible for income verification within thirty (30) calendar days of receipt by the resident.
- B. The occupancy specialist shall reconcile any difference between the amount reported by the resident and the amount listed in the HUD communication. This shall be done as promptly as possible.
- C. After the reconciliation is complete, the Bureau County Housing Authority shall, if appropriate, adjust the resident's rent beginning at the start of the next month. If the reconciliation is completed during the final five (5) calendar days of the month, the new rent shall take effect on the first day of the second month following the end of the current month. In addition, if the resident had not previously reported the proper income, the Bureau County Housing Authority shall do one of the following:
 - 1. Immediately collect the back rent due to the agency;
 - 2. Establish a repayment plan for the resident to pay the sum due to the agency;
 - 3. Terminate the lease and evict for failure to report income; or
 - 4. Terminate the lease, evict for failure to report income, and collect the back rent due to the agency.

11.5 COOPERATING WITH WELFARE AGENCIES

The Bureau County Housing Authority will make its best efforts to enter into cooperation agreements with local welfare agencies under which the welfare agencies will agree:

- A. To target assistance, benefits and services to families receiving assistance in the public housing and Section 8 tenant-based assistance program to achieve self-sufficiency; and
- B. To provide written verification to the Bureau County Housing Authority concerning welfare benefits for families applying for or receiving assistance in our housing assistance programs.

12.0 VERIFICATION

The Bureau County Housing Authority will verify information related to waiting list preferences, eligibility, admission, and level of benefits prior to admission. Periodically during occupancy, items related to eligibility and rent determination shall also be reviewed and verified. Income, assets, and expenses will be verified, as well as disability status, need for a live-in aide and other reasonable accommodations; full-time student status of family members 18 years of age and older; Social Security numbers; and citizenship/eligible non-citizen status. Age and relationship will only be verified in those instances where needed to make a determination of level of assistance.

12.1 ACCEPTABLE METHODS OF VERIFICATION

Age, relationship, U.S. citizenship, and Social Security numbers will generally be verified with documentation provided by the family. For citizenship, the family's certification will be accepted. (Or, for citizenship, documentation such as listed below will be required.) Verification of these items will include photocopies of the Social Security cards and other documents presented by the family, the INS SAVE approval code, and forms signed by the family.

Age, relationship, U.S. citizenship, and Social Security numbers will generally be verified with documentation provided by the family. For citizenship, the family's certification will be accepted. (Or, for citizenship, documentation such as listed below will be required.) Verification of these items will include photocopies of the Social Security cards and other documents presented by the family, the INS SAVE approval code, and forms signed by the family.

Other information will be verified by the following four verification methods, in the order of preference indicated:

1. Third –Party Written Verifications

This type of verification includes written documentation (with forms sent directly to and received directly from a source, not passed through the hands of the family. It may also be a report generated automatically by another government agency, i.e., Department of Welfare, Veterans Administration, etc.

Third party verification of Social Security benefits shall be obtained either from HUD's on-line system (Tenant Assessment Subsystem –TASS) or directly from the SSA. If either of these forms is not obtainable, then the file shall be documented as to why third party verification was not used.

The Housing Authority will allow two (2) weeks for the return of third party written verifications prior to continuing on to the next type of verification.

2. Third-Party Oral Verifications

This type of verification includes direct contact with the source, in person or by telephone. When this method is used, staff members will be required to document in writing with whom they spoke, the date of the conversation and the facts obtained.

The Housing Authority will allow three (3) business days for the return of third party oral verifications prior to continuing on to the next type of verification.

3. Review of Documents

When both written and oral third party verifications are not available within the two (2) week and three (3) business days period allowed in 1 and 2 above, the Housing Authority will use the information received by the family, provided that the documents provide complete information. Photocopies of the documents, excluding government checks, provided by the family will be maintained in the file. In cases in which documents are viewed and cannot be photocopied, staff reviewing the documents will complete a written statement as to the contents of the document(s).

4. Self-Certification and Self-Declaration

When both written and oral third party verifications are not available within the two (2) week and three (3) business days period allowed in 1 and 2 above, and hand-carried verification cannot be obtained, the Housing Authority will accept a notarized statement detailing information needed, signed by the head, spouse or co-head.

Verification forms and reports received will be contained in the applicant/tenant file. Oral third party documentation will include the same information as if the documentation had been written, i.e. name, date of contact, amount received, etc.

Section 12.2 includes a chart outlining types of verifications that can be accepted.

12.2 TYPES OF VERIFICATION

The chart below outlines the factors that may be verified and gives common examples of the verification that will be sought. To obtain written third party verification, the Bureau County Housing Authority will send a request form to the source along with a release form signed by the applicant/tenant via first class mail.

Verification Requirements for Individual Items		
Item to Be Verified	3 rd party verification	Hand-carried verification
General Eligibility Items		
Social Security Number	Letter from Social Security, electronic reports	Social Security card or a third party document stating the Social Security Number
Citizenship	N/A	Signed certification, voter's registration card, birth certificate, etc.
Eligible immigration status	INS SAVE confirmation #	INS card
Disability	Letter from medical professional, SSI, etc	Proof of SSI or Social Security disability payments
Full time student status (if >18)	Letter from school	For high school and/or college students, any document evidencing enrollment
Need for a live-in aide	Letter from doctor or other professional knowledgeable of condition	N/A
Childcare costs	Letter from care provider	Bills and receipts
Disability assistance expenses	Letters from suppliers, care givers, etc.	Bills and records of payment
Medical expenses	Letters from providers, prescription record from pharmacy, medical professional's letter stating assistance or a companion animal is needed	Bills, receipts, records of payment, dates of trips, mileage log, receipts for fares and tolls

Verification Requirements for Individual Items		
Item to Be Verified	3 rd party verification	Hand-carried verification
Value of and Income from Assets		
Savings, checking accounts	Letter from institution	Passbook, most current statements
CDS, bonds, etc	Letter from institution	Tax return, information brochure from institution, the CD, the bond
Stocks	Letter from broker or holding company	Stock or most current statement, price in newspaper or through Internet
Real property	Letter from tax office, assessment, etc.	Property tax statement (for current value), assessment, records or income and expenses, tax return
Personal property held as an investment	Assessment, bluebook, etc	Receipt for purchase, other evidence of worth
Cash value of whole life insurance policies	Letter from insurance company	Current statement
Assets disposed of for less than fair market value	N/A	Original receipt and receipt at disposition, other evidence of worth
Income		
Earned income	Letter from employer	Multiple pay stubs
Self-employed	N/A	Tax return from prior year, books of accounts
Regular gifts and contributions	Letter from source, letter from organization receiving gift (i.e., if grandmother pays day care provider, the day care provider could so state)	Bank deposits, other similar evidence
Alimony/child support	Court order, letter from source, letter from Human Services	Record of deposits, divorce decree

Verification Requirements for Individual Items		
Item to Be Verified	3 rd party verification	Hand-carried verification
Periodic payments (i.e., social security, welfare, pensions, workers compensation, unemployment)	Letter or electronic reports from the source	Award letter, letter announcing change in amount of future payments
Training program participation	Letter from program provider indicating <ul style="list-style-type: none"> - whether enrolled or completed - whether training is HUD-funded - whether Federal, State, local govt., or local program - whether it is employment training - whether it has clearly defined goals and objectives - whether program has supportive services - whether payments are for out-of-pocket expenses incurred in order to participate in a program - date of first job after program completion 	N/A Evidence of job start

12.3 VERIFICATION OF CITIZENSHIP OR ELIGIBLE NONCITIZEN STATUS

The citizenship/eligible non-citizen status of each family member regardless of age must be determined.

Prior to being admitted, or at the first reexamination, all citizens and nationals will be required to sign a declaration under penalty of perjury. They will be required to show proof of their status by such means as a birth certificate, military ID, or military DD 214 Form.

Prior to being admitted or at the first reexamination, all eligible non-citizens who are 62 years of age or older will be required to sign a declaration under penalty of perjury. They will also be required to show proof of age.

Prior to being admitted or at the first reexamination, all eligible non-citizens must sign a declaration of their status and a verification consent form and provide their original INS documentation. The Bureau County Housing Authority will make a copy of the

individual's INS documentation and place the copy in the file. The Bureau County Housing Authority will also verify their status through the INS SAVE system. If the INS SAVE system cannot confirm eligibility, the Bureau County Housing Authority will mail information to the INS in order that a manual check can be made of INS records.

Family members who do not claim to be citizens, nationals, or eligible non-citizens must be listed on a statement of non-eligible members and the list must be signed by the head of the household.

Non-citizen students on student visas, though in the country legally, are not eligible to be admitted to public housing. If they are members of families that include citizens, the rent must be pro-rated.

Any family member who does not choose to declare their status must be listed on the statement of non-eligible members.

If no family member is determined to be eligible under this section, the family's eligibility will be denied.

The family's assistance will not be denied, delayed, reduced, or terminated because of a delay in the process of determining eligible status under this section, except to the extent that the delay is caused by the family.

If the Bureau County Housing Authority determines that a family member has knowingly permitted an ineligible non-citizen (other than any ineligible non-citizens listed on the lease) to permanently reside in their public housing unit, the family will be evicted. Such family will not be eligible to be readmitted to public housing for a period of 24 months from the date of eviction or termination.

12.4 VERIFICATION OF SOCIAL SECURITY NUMBERS

Prior to admission, each family member who has a Social Security number and who is at least 6 years of age must provide verification of their Social Security number. New family members at least 6 years of age must provide this verification prior to being added to the lease. Children in assisted households must provide this verification at the first regular reexamination after turning six.

The best verification of the Social Security number is the original Social Security card. If the card is not available, the Bureau County Housing Authority will accept letters from the Social Security Agency that establishes and states the number. Documentation from other governmental agencies will also be accepted that establishes and states the number. Driver's licenses, military IDs, passports, or other official documents that establish and state the number are also acceptable.

If an individual states that they do not have a Social Security number, they will be required to sign a statement to this effect. The Bureau County Housing Authority will not require any individual who does not have a Social Security number to obtain a Social Security number.

If a member of an applicant family indicates they have a Social Security number, but cannot readily verify it, the family cannot be housed until verification is provided.

If a member of a tenant family indicates they have a Social Security number, but cannot readily verify it, they shall be asked to certify to this fact and shall have up to sixty (60) calendar days to provide the verification. If the individual is at least 62 years of age, they will be given one hundred and twenty (120) calendar days to provide the verification. If the individual fails to provide the verification within the time allowed, the family will be evicted.

12.5 TIMING OF VERIFICATION

Verification information must be dated within ninety (90) calendar days of certification or reexamination. If the verification is older than this, the source will be contacted and asked to provide information regarding any changes.

When an interim reexamination is conducted, the Housing Authority will verify and update all information related to family circumstances and level of assistance. (Or, the Housing Authority will only verify and update those elements reported to have changed.)

12.6 FREQUENCY OF OBTAINING VERIFICATION

Household composition will be verified annually. The frequency that household income will be verified depends on the type of rent method chosen by the family.

For each family member, citizenship/eligible non-citizen status will be verified only once unless the family member is an eligible immigrant in a transitional stage of admission. In this situation, their status must be updated until they are admitted for permanent residency. This verification will be obtained prior to admission. If the status of any family member was not determined prior to admission, verification of their status will be obtained at the next regular reexamination. Prior to a new member joining the family, their citizenship/eligible non-citizen status will be verified.

For each family member age 6 and above, verification of Social Security number will be obtained only once. This verification will be accomplished prior to admission. When a family member who did not have a Social Security number at admission receives a Social Security number, that number will be verified at the next regular reexamination. Likewise, when a child turns six, their verification will be obtained at the next regular reexamination.

13.0 DETERMINATION OF TOTAL TENANT PAYMENT AND TENANT RENT

13.1 FAMILY CHOICE

At admission and each year in preparation for their annual reexamination, each family is given the choice of having their rent determined under the income method or having their rent set at the flat rent amount.

- A. Families who opt for the flat rent will be required to go through the income reexamination process every three years, rather than the annual review they would otherwise undergo. Their family composition must still be reviewed annually.
- B. Families who opt for the flat rent may request to have a reexamination and return to the income based method at any time for any of the following reasons:
 - 1. The family's income has decreased.
 - 2. The family's circumstances have changed increasing their expenses for childcare, medical care, etc.
 - 3. Other circumstances creating a hardship on the family such that the income method would be more financially feasible for the family.
- C. Families have only one choice per year except for financial hardship cases. In order for families to make informed choices about their rent options, the Bureau County Housing Authority will provide them with the following information whenever they have to make rent decisions:
 - 1. The Bureau County Housing Authority's policies on switching types of rent in case of a financial hardship; and
 - 2. The dollar amount of tenant rent for the family under each option. If the family chose a flat rent for the previous year, the Bureau County Housing Authority will provide the amount of income-based rent for the subsequent year only the year the Bureau County Housing Authority conducts an income reexamination or if the family specifically requests it and submits updated income information.

13.2 THE INCOME METHOD

The total tenant payment is equal to the highest of:

- A. 10% of the family's monthly income;

- B. 30% of the family's adjusted monthly income; or
- C. If the family is receiving payments for welfare assistance from a public agency and a part of those payments, adjusted in accordance with the family's actual housing costs, is specifically designated by such agency to meet the family's housing costs, the portion of those payments which is so designated. If the family's welfare assistance is ratably reduced from the standard of need by applying a percentage, the amount calculated under this provision is the amount resulting from one application of the percentage; or
- D. The minimum rent of \$25.00.

13.3 MINIMUM RENT

The Bureau County Housing Authority has set the minimum rent at \$25.00. If the family requests a hardship exemption, however, the Bureau County Housing Authority will suspend the minimum rent beginning the month following the family's request until the Housing Authority can determine whether the hardship exists and whether the hardship is of a temporary or long-term nature.

- A. A hardship exists in the following circumstances:
 - 1. When the family has lost eligibility for or is waiting an eligibility determination for a Federal, State, or local assistance program, including a family that includes a member who is a non-citizen lawfully admitted for permanent residence under the Immigration and Nationality Act who would be entitled to public benefits but for title IV of the Personal Responsibility and Work Opportunity Act of 1996;
 - 2. When the family would be evicted because it is unable to pay the minimum rent;
 - 3. When the income of the family has decreased because of changed circumstances, including loss of employment; and
 - 4. When a death has occurred in the family.
- B. No hardship. If the Housing Authority determines there is no qualifying hardship, the minimum rent will be reinstated, including requiring back payment of minimum rent for the time of suspension.
- C. Temporary hardship. If the Housing Authority reasonably determines that there is a qualifying hardship but that it is of a temporary nature, the minimum rent will be not be imposed for a period of 90 calendar days from the beginning of the

suspension of the minimum rent. At the end of the 90-day period, the minimum rent will be imposed retroactively to the time of suspension. The Housing Authority will offer a repayment agreement in accordance with Section 19 of this policy for any rent not paid during the period of suspension. During the suspension period the Housing Authority will not evict the family for nonpayment of the amount of tenant rent owed for the suspension period.

- D. Long-term hardship. If the Housing Authority determines there is a long-term hardship, the family will be exempt from the minimum rent requirement until the hardship no longer exists.
- E. Appeals. The family may use the grievance procedure to appeal the Housing Authority's determination regarding the hardship. No escrow deposit will be required in order to access the grievance procedure.

13.4 THE FLAT RENT

The Bureau County Housing Authority has set a flat rent for each public housing unit. In doing so, it considered the size and type of the unit, as well as its age, condition, amenities, services, and neighborhood. The Bureau County Housing Authority determined the market value of the unit and set the rent at the market value. The amount of the flat rent will be reevaluated annually and adjustments applied. Affected families will be given a 30-day notice of any rent change. Adjustments are applied at the end of the annual lease for each affected family (for more information on flat rents, see Section 15.3).

The Bureau County Housing Authority will post the flat rents at each of the developments and at the central office. Flat rents are incorporated in this policy upon approval by the Board of Commissioners.

There is no utility allowance for families paying a flat rent because the Bureau County Housing Authority has already factored who pays for the utilities into the flat rent calculation.

13.5 RESIDENT CHOICE

Residents may choose rental payments annually, based on either a Flat Rent or the Income-Based Rent method. Residents may choose to pay the established income-based rental payment, which does not exceed 30 percent of the adjusted monthly income or they may choose to pay the Flat Rent. However, if the resident's income decreases due to financial hardship, the resident may elect to pay an income-based rent because the higher Flat Rent is no longer affordable.

13.6 RENT FOR FAMILIES UNDER THE NONCITIZEN RULE

A mixed family will receive full continuation of assistance if all of the following conditions are met:

- A. The family was receiving assistance on June 19, 1995;
- B. The family was granted continuation of assistance before November 29, 1996;
- C. The family's head or spouse has eligible immigration status; and
- D. The family does not include any person who does not have eligible status other than the head of household, the spouse of the head of household, any parent of the head or spouse, or any child (under the age of 18) of the head or spouse.

The family's assistance is prorated in the following manner:

- A. Determine the 95th percentile of gross rents (tenant rent plus utility allowance) for the Bureau County Housing Authority. The 95th percentile is called the maximum rent.
- B. Subtract the family's total tenant payment from the maximum rent. The resulting number is called the maximum subsidy.
- C. Divide the maximum subsidy by the number of family members and multiply the result times the number of eligible family members. This yields the prorated subsidy.
- D. Subtract the prorated subsidy from the maximum rent to find the prorated total tenant payment. From this amount subtract the full utility allowance to obtain the prorated tenant rent.

13.7 UTILITY ALLOWANCE

The Bureau County Housing Authority shall establish a utility allowance for all check-metered utilities and for all tenant-paid utilities. The allowance will be based on a reasonable consumption of utilities by an energy-conservative household of modest circumstances consistent with the requirements of a safe, sanitary, and healthful environment. In setting the allowance, the Bureau County Housing Authority will review the actual consumption of tenant families as well as changes made or anticipated due to modernization (weatherization efforts, installation of energy-efficient appliances, etc). Allowances will be evaluated at least annually as well as any time utility rate changes by 10% or more since the last revision to the allowances.

The utility reimbursement will be subtracted from the family's share (only for those families paying Income-Based Rent) to determine the amount of the Tenant Rent. The Tenant Rent is the amount the family owes each month for rent. The amount of the utility reimbursement is paid directly to a utility company of the tenants choice. Any utility cost above the allowance is the responsibility of the tenant.

For Bureau County Housing Authority paid utilities, the Bureau County Housing Authority will monitor the utility consumption of each household. Any consumption in excess of the allowance established by the Bureau County Housing Authority will be billed to the tenant monthly.

Utility allowance revisions based on rate changes shall be effective retroactively to the first day of the month following the month in which the last rate change took place. Revisions based on changes in consumption or other reasons shall become effective at each family's next annual reexamination.

Families with high utility costs are encouraged to contact the Bureau County Housing Authority for an energy analysis. The analysis may identify problems with the dwelling unit that once corrected will reduce energy costs. The analysis can also assist the family in identifying ways they can reduce their costs.

Requests for relief from surcharges for excess consumption of Bureau County Housing Authority purchased utilities or from payment of utility supplier billings in excess of the utility allowance for tenant-paid utility costs may be granted by the Bureau County Housing Authority on reasonable grounds. Requests shall be granted to families that include an elderly member or a member with disabilities. Requests by the family shall be submitted under the Reasonable Accommodation Policy. Families shall be advised of their right to individual relief at admission to public housing and at time of utility allowance changes.

13.8 PAYING RENT

Rent and other charges are due and payable on the first day of the month. All rents should be paid at:

444 South Church Street, Princeton, IL. 61356 (Princeton Hi-Rise)

or

415 West Erie Street, Spring Valley, IL. 61362 (Spring Valley Hi-Rise)

or

500 South Main Street, Princeton, IL. 61356 (Clark House)

Reasonable accommodations for this requirement will be made for persons with disabilities. As a safety measure, no cash shall be accepted as a rent payment.

If the rent is not paid by the fifteenth (15th) of the month, a Notice to Vacate will be issued to the tenant. In addition, a \$15 late charge will be assessed to the tenant. If rent is paid by a personal check and the check is returned for insufficient funds, this shall be considered a non-payment of rent and will incur the late charge plus an additional charge of \$15 for bank charges and/or processing costs.

14.0 COMMUNITY SERVICE

14.1 GENERAL

In order to be eligible for continued occupancy, each adult family member must either (1) contribute eight hours per month of community service (not including political activities), or (2) participate in an economic self-sufficiency program, or (3) perform eight hours per month of combined activities as previously described unless they are exempt from this requirement.

14.2 EXEMPTIONS

The following adult family members of tenant families are exempt from this requirement:

- A. Family members who are 62 or older.
- B. Family members who are blind or disabled as defined under 216(I)(1) or 1614 of the Social Security Act (42 U.S.C. 416(I)(1) and who certifies that because of this disability she or he is unable to comply with the community service requirements.
- C. Family members who are the primary care giver for someone who is blind or disabled as set forth in Paragraph B above.
- D. Family members engaged in work activity as defined in section 407(d) of the Social Security Act, specified below, and for at least 20 hours per week.
 - 1. Unsubsidized employment;
 - 2. Subsidized private-sector employment;
 - 3. Subsidized public-sector employment;
 - 4. Work experience (including work associated with the refurbishing of publicly assisted housing) if sufficient private sector employment is not available;
 - 5. On-the-job-training;

6. Job-search and job-readiness assistance;
 7. Community service programs;
 8. Vocational educational training (not to exceed 12 months with respect to any individual);
 9. Job-skills training directly related to employment;
 10. Education directly related to employment in the case of a recipient who has not received a high school diploma or a certificate of high school equivalency;
 11. Satisfactory attendance at secondary school or in a course of study leading to a certificate of general equivalence, in the case of a recipient who has not completed secondary school or received such a certificate; and
 12. The provision of childcare services to an individual who is participating in a community service program.
- E. Family members who are or would be exempt from work activity under part A title IV of the Social Security Act or under any other State welfare program, including the welfare-to-work program.
- F. Family members receiving assistance, benefits or services under a State program funded under part A title IV of the Social Security Act or under any other State welfare program, including welfare-to-work and who are in compliance with that program.

14.3 NOTIFICATION OF THE REQUIREMENT

The Bureau County Housing Authority shall identify all adult family members who are apparently not exempt from the community service requirement.

The Bureau County Housing Authority shall notify all such family members of the community service requirement and of the categories of individuals who are exempt from the requirement. The notification will provide the opportunity for family members to claim and explain an exempt status. The Bureau County Housing Authority shall verify such claims.

The notification will advise families that their community service obligation will begin upon the effective date of their first annual reexamination on or after April 1, 2001. For families paying a flat rent, the obligation begins on the date their annual reexamination would have been effective had an annual reexamination taken place. It will also advise

them that failure to comply with the community service requirement will result in ineligibility for continued occupancy at the time of any subsequent annual reexamination.

14.4 VOLUNTEER OPPORTUNITIES

Community service includes performing work or duties in the public benefit that serve to improve the quality of life and/or enhance resident self-sufficiency, and/or increase the self-responsibility of the resident within the community.

An economic self sufficiency program is one that is designed to encourage, assist, train or facilitate the economic independence of participants and their families or to provide work for participants. These programs may include programs for job training, work placement, basic skills training, education, English proficiency, work fare, financial or household management, apprenticeship, and any program necessary to ready a participant to work (such as substance abuse or mental health treatment).

The Bureau County Housing Authority will coordinate with social service agencies, local schools, and the Human Resources Office in identifying a list of volunteer community service positions.

Together with the resident advisory councils, the Bureau County Housing Authority may create volunteer positions such as hall monitoring, litter patrols, and supervising and record keeping for volunteers.

14.5 THE PROCESS

Upon admission or at the first annual reexamination on or after April 1, 2001, and each annual reexamination thereafter, the Bureau County Housing Authority will do the following:

- A. Provide a list of volunteer opportunities to the family members.
- B. Provide information about obtaining suitable volunteer positions.
- C. Provide a volunteer time sheet to the family member. Instructions for the time sheet require the individual to complete the form and have a supervisor date and sign for each period of work.
- D. Assign family members to a volunteer coordinator who will assist the family members in identifying appropriate volunteer positions and in meeting their responsibilities. The volunteer coordinator will track the family member's progress monthly and will meet with the family member as needed to best encourage compliance.

- E. At least thirty (30) calendar days before the family's next lease anniversary date, the volunteer coordinator will advise the Bureau County Housing Authority whether each applicable adult family member is in compliance with the community service requirement.

14.6 NOTIFICATION OF NON-COMPLIANCE WITH COMMUNITY SERVICE REQUIREMENT

The Bureau County Housing Authority will notify any family found to be in noncompliance of the following:

- A. The family member(s) has been determined to be in noncompliance;
- B. That the determination is subject to the grievance procedure; and
- C. That, unless the family member(s) enter into an agreement to comply, the lease will not be renewed or will be terminated;

14.7 OPPORTUNITY FOR CURE

The Bureau County Housing Authority will offer the family member(s) the opportunity to enter into an agreement prior to the anniversary of the lease. The agreement shall state that the family member(s) agrees to enter into an economic self-sufficiency program or agrees to contribute to community service for as many hours as needed to comply with the requirement over the past 12-month period. It will state the number of hours that the family member is deficient. The cure shall occur over the 12-month period beginning with the date of the agreement and the resident shall at the same time stay current with that year's community service requirement. The first hours a resident earns go toward the current commitment until the current year's commitment is made.

The volunteer coordinator will assist the family member in identifying volunteer opportunities and will track compliance on a monthly basis.

If any applicable family member does not accept the terms of the agreement, does not fulfill their obligation to participate in an economic self-sufficiency program, or falls behind in their obligation under the agreement to perform community service, the Bureau County Housing Authority shall take action to terminate the lease unless the noncompliant family member no longer lives in the unit.

14.8 PROHIBITION AGAINST REPLACEMENT OF AGENCY EMPLOYEES

In implementing the service requirement, the Bureau County Housing Authority may not substitute community service or self-sufficiency activities performed by residents for work ordinarily performed by its employees, or replace a job at any location where residents perform activities to satisfy the service requirement.

15.0 RECERTIFICATIONS

Annually (at the least) Bureau County Housing Authority will conduct a reexamination of family income, composition and background check. The results of the reexamination determine (1) the rent the tenant/family will pay, (2) whether the family subsidy is correct based on the family unit size and (3) whether the tenant/family is still eligible resulting from the background check.

15.1 GENERAL

The Bureau County Housing Authority will send a notification letter to the family letting them know that it is time for their annual reexamination, giving them the option of selecting either the flat rent or income method, and scheduling an appointment if they are currently paying an income rent. If the family thinks they may want to switch from a flat rent to an income rent, they should request an appointment. At the appointment, the family can make their final decision regarding which rent method they will choose. The letter also includes, for those families paying the income method, forms for the family to complete in preparation for the interview. The letter includes instructions permitting the family to reschedule the interview if necessary. The letter tells families who may need to make alternate arrangements due to a disability that they may contact staff to request an accommodation of their needs.

During the appointment, the Bureau County Housing Authority will determine whether family composition may require a transfer to a different bedroom size unit, and if so, the family's name will be placed on the transfer list.

15.2 MISSED APPOINTMENTS

If the family fails to respond to the letter and fails to attend the interview, a second letter will be mailed. The second letter will advise of a new time and date for the interview, allowing for the same considerations for rescheduling and accommodation as above. The letter will also advise that failure by the family to attend the second scheduled interview will result in the Bureau County Housing Authority taking eviction actions against the family.

15.3 FLAT RENTS

The annual letter to flat rent payers regarding the reexamination process will state the following:

- A. Each year at the time of the annual reexamination, the family has the option of selecting a flat rent amount in lieu of completing the reexamination process and having their rent based on the income amount.
 - B. The amount of the flat rent.
 - C. A fact sheet about income rents that explains the types of income counted, the most common types of income excluded, and the categories of allowances that can be deducted from income.
 - D. Families who opt for the flat rent will be required to go through the income reexamination process every three years, rather than the annual review they otherwise would undergo.
 - E. Families who opt for the flat rent may request to have a reexamination and return to the income based method at any time for any of the following reasons:
 - 1. The family's income has decreased.
 - 2. The family's circumstances have changed increasing their expenses for childcare, medical care, etc.
 - 3. Other circumstances creating a hardship on the family such that the income method would be more financially feasible for the family.
- Once a family returns to the income based method during their “lease year” they cannot go back to a flat rent until their next regular annual reexamination.
- F. The dates upon which the Bureau County Housing Authority expects to review the amount of the flat rent, the approximate rent increase the family could expect, and the approximate date upon which a future rent increase could become effective.
 - G. The name and phone number of an individual to call to get additional information or counseling concerning flat rents.
 - H. A certification for the family to sign accepting or declining the flat rent.

Each year prior to their anniversary date, Bureau County Housing Authority will send a reexamination letter to the family offering the choice between a flat rent or an income

rent. The opportunity to select the flat rent is available only at this time. At the appointment, the Bureau County Housing Authority may assist the family in identifying the rent method that would be most advantageous for the family. If the family wishes to select the flat rent method without meeting with the Bureau County Housing Authority representative, they may make the selection on the form and return the form to the Bureau County Housing Authority. In such case, the Bureau County Housing Authority will cancel the appointment and solely verify the family size and whether it is in an appropriate size unit.

15.4 THE INCOME METHOD

During the interview, the family will provide all information regarding income, assets, deductions (eligible expenses), and other information necessary to determine the family's share of rent. The family will sign the HUD consent form and other consent forms that later will be mailed to the sources that will verify the family circumstances.

Upon receipt of verification, the Bureau County Housing Authority will determine the family's annual income and will calculate their rent as follows.

The total tenant payment is equal to the highest of:

- A. 10% of the family's monthly income;
- B. 30% of the family's adjusted monthly income;
- D. The minimum rent.

The family shall be informed of the results of the rent calculation under both the Income Method and the Flat Rent and given their choice of which rent to pay.

15.5 EFFECTIVE DATE OF RENT CHANGES FOR ANNUAL REEXAMINATIONS

The new rent will generally be effective upon the anniversary date with thirty (30) calendar days notice of any rent increase to the family.

If the rent determination is delayed due to a reason beyond the control of the family, then any rent increase will be effective the first of the month after the month in which the family receives a 30-day notice of the amount. If the new rent is a reduction and the delay is beyond the control of the family, the reduction will be effective as scheduled on the anniversary date.

If the family caused the delay, then any increase will be effective on the anniversary date. Any reduction will be effective the first of the month after the rent amount is determined.

15.6 INTERIM REEXAMINATIONS

During an interim reexamination, only the information affected by the changes being reported will be reviewed and verified.

Families will not be required to report any increase in income or decrease in allowable expenses between annual reexaminations.

Families are required to report the following changes to the Bureau County Housing Authority between regular reexaminations. If the family's rent is being determined under the income method, these changes will trigger an interim reexamination. The family shall report these changes within ten (10) calendar days of their occurrence.

- A. A member has been added to the family through birth or adoption or court-awarded custody.
- B. A household member is leaving or has left the family unit.

In order to add a household member other than through birth, adoption, or court-awarded custody, the family must request that the new member be added to the lease. Before adding the new member to the lease, the individual must complete an application form stating their income, assets, and all other information required of an applicant. The individual must provide their Social Security number if they have one and must verify their citizenship/eligible immigrant status. (Their housing will not be delayed due to delays in verifying eligible immigrant status other than delays caused by the family.) The new family member will go through the screening process similar to the process for applicants. The Bureau County Housing Authority will determine the eligibility of the individual before adding them to the lease. If the individual is found to be ineligible or does not pass the screening criteria, they will be advised in writing and given the opportunity for an informal review. If they are found to be eligible and do pass the screening criteria, their name will be added to the lease. At the same time, if the family's rent is being determined under the income method, the family's annual income will be recalculated taking into account the circumstances of the new family member. The effective date of the new rent will be in accordance with Section 15.8.

A resident requesting a live-in-aide will be required to provide verification of the need for a live-in-aide. In addition, before approval of the live-in-aide, the individual (live-in-aide) must complete an application form for purposes of determining citizenship/eligible immigrant status and the live-in-aide will go through the screening process similar to the process for applicants. The Bureau County Housing Authority will determine the eligibility of the live-in-aide before approval can be granted. If the individual is found to be ineligible or does not pass the screening criteria, the resident will be advised in writing and given the opportunity for an informal review. Under no circumstances will the live-in-aide be added to the lease or be considered the last remaining member of a tenant family.

Families are not required to, but may at any time, request an interim reexamination based on a decrease in income, an increase in allowable expenses, or other changes in family circumstances. Upon such request, the Bureau County Housing Authority will take timely action to process the interim reexamination and recalculate the tenant's rent.

15.7 SPECIAL REEXAMINATIONS

If a family's income is too unstable to project for twelve (12) months, including families that temporarily have no income (0 renters) or have a temporary decrease in income, the Bureau County Housing Authority may schedule special reexaminations every sixty (60) calendar days until the income stabilizes and an annual income can be determined.

15.8 EFFECTIVE DATE OF RENT CHANGES DUE TO INTERIM OR SPECIAL REEXAMINATIONS

Unless there is a delay in reexamination processing caused by the family, any rent increase will be effective the first of the second month after the month in which the family receives notice of the new rent amount. If the family causes a delay, then the rent increase will be effective on the date it would have been effective had the process not been delayed (even if this means a retroactive increase).

If the new rent is a reduction and any delay is beyond the control of the family, the reduction will be effective the first of the month after the interim reexamination should have been completed.

If the new rent is a reduction and the family caused the delay or did not report the change in a timely manner, the change will be effective the first of the month after the rent amount is determined.

16.0 UNIT TRANSFERS

16.1 OBJECTIVES OF THE TRANSFER POLICY

The objectives of the Transfer Policy include the following:

- A. To address emergency situations.
- B. To fully utilize available housing resources while avoiding overcrowding by ensuring that each family occupies the appropriate size unit.
- C. To facilitate a relocation when required for modernization or other management purposes.

- D. To facilitate relocation of families with inadequate housing accommodations.
- E. To eliminate vacancy loss and other expenses due to unnecessary transfers.

16.2 CATEGORIES OF TRANSFERS

Category A: Emergency transfers. These transfers are necessary when conditions pose an immediate threat to the life, health, or safety of a family or one of its members. Such situations may involve defects of the unit or the building in which it is located, the health condition of a family member, a hate crime, the safety of witnesses to a crime, or a law enforcement matter particular to the neighborhood.

Category B: Immediate administrative transfers. These transfers are necessary in order to permit a family needing accessible features to move to a unit with such a feature or to enable modernization, revitalization, disposition or demolition work to proceed.

Category C: Regular administrative transfers. These transfers are made to offer incentives to families willing to help meet certain Bureau County Housing Authority occupancy goals, to correct occupancy standards where the unit size is inappropriate for the size and composition of the family, to allow for non-emergency but medically advisable transfers, and other transfers approved by the Bureau County Housing Authority when a transfer is the only or best way of solving a serious problem.

16.3 DOCUMENTATION

When the transfer is at the request of the family, the family may be required to provide third party verification of the need for the transfer.

16.4 PROCESSING TRANSFERS

Transfers on the waiting list will be sorted by the above categories and within each category by date and time.

Transfers in category A and B will be housed ahead of any other families, including those on the applicant waiting list. Transfers in category A will be housed ahead of transfers in category B.

Transfers in category C will be housed along with applicants for admission at a ratio of one transfer for every seven admissions.

Upon offer and acceptance of a unit, the family will execute all lease up documents and pay any rent and/or security deposit within two (2) business days of being informed the unit is ready to rent. The family will be allowed seven (7) calendar days to complete a

transfer. The family will be responsible for paying rent at the old unit as well as the new unit for any period of time they have possession of both. The prorated rent and other charges (key deposit and any additional security deposit owing) must be paid at the time of lease execution.

The following is the policy for the rejection of an offer to transfer:

- A. If the family rejects with good cause any unit offered, they will not lose their place on the transfer waiting list.
- B. If the transfer is being made at the request of the Bureau County Housing Authority and the family rejects two offers without good cause, the Bureau County Housing Authority will take action to terminate their tenancy. If the reason for the transfer is that the current unit is too small to meet the Bureau County Housing Authority's optimum occupancy standards, the family may request in writing to stay in the unit without being transferred so long as their occupancy will not exceed two people per living/sleeping room.
- C. If the transfer is being made at the family's request and the rejected offer provides deconcentration incentives, the family will maintain their place on the transfer list and will not otherwise be penalized.
- D. If the transfer is being made at the family's request, the family may, without good cause and without penalty, turn down one offer that does not include deconcentration incentives. After turning down a second such offer without good cause, the family's name will be removed from the transfer list.

16.5 COST OF THE FAMILY'S MOVE

The cost of the transfer generally will be borne by the family in the following circumstances:

- A. When the transfer is made at the request of the family or by others on behalf of the family (i.e., by the police);
- B. When the transfer is needed to move the family to an appropriately sized unit, either larger or smaller;
- C. When the transfer is necessitated because a family with disabilities needs the accessible unit into which the transferring family moved (The family without disabilities signed a statement to this effect prior to accepting the accessible unit);
or
- D. When the transfer is needed because action or inaction by the family caused the unit to be unsafe or uninhabitable.

The cost of the transfer will be borne by the Bureau County Housing Authority in the following circumstances:

- A. When the transfer is needed in order to carry out modernization, disposition or demolition activities; or
- B. When action or inaction by the Bureau County Housing Authority has caused the unit to be unsafe or inhabitable.

The responsibility for moving costs in other circumstances will be determined on a case by case basis.

16.6 TENANTS IN GOOD STANDING

When the transfer is at the request of the family, it will not be approved unless the family is in good standing with the Bureau County Housing Authority. This means the family must be in compliance with their lease, current in all payments to the Housing Authority, and must pass a housekeeping inspection.

Families approved for such transfers shall also meet the following eligibility criteria:

- A. Have been a tenant for five years;
- B. The adult family members are 62 years of age or older or are disabled or are the primary care givers to others with disabilities;
- C. Adult members who are required to perform community service have been current in these responsibilities since the inception of the requirement or for one year whichever is less;
- D. The family is current in the payment of all charges owed to the Bureau County Housing Authority and has not paid late rent for at least one year;
- E. The family passes a current housekeeping inspection and does not have any record of housekeeping problems during the last year;
- F. The family has not materially violated the lease over the past two years by disturbing the peaceful enjoyment of their neighbors, by engaging in criminal or drug-related activity, or by threatening the health or safety of tenants or Housing Authority staff;
- G. Participates in a series of classes conducted by the Bureau County Housing Authority on basic home and yard care.

16.7 TRANSFER REQUESTS

A tenant may request a transfer at any time by completing a transfer request form. In considering the request, the Bureau County Housing Authority may request a meeting with the tenant to better understand the need for transfer and to explore possible alternatives. The Bureau County Housing Authority will review the request in a timely manner and if a meeting is desired, it shall contact the tenant within ten (10) business days of receipt of the request to schedule a meeting.

The Bureau County Housing Authority will grant or deny the transfer request in writing within ten (10) business days of receiving the request or holding the meeting, whichever is later.

If the transfer is approved, the family's name will be added to the transfer waiting list.

If the transfer is denied, the denial letter will advise the family of their right to utilize the grievance procedure.

16.8 RIGHT OF THE BUREAU COUNTY HOUSING AUTHORITY IN TRANSFER POLICY

The provisions listed above are to be used as a guide to ensure fair and impartial means of assigning units for transfers. It is not intended that this policy will create a property right or any other type of right for a tenant to transfer or refuse to transfer.

17.0 INSPECTIONS

An authorized representative of the Bureau County Housing Authority and an adult family member will inspect the premises prior to commencement of occupancy. A written statement of the condition of the premises will be made, all equipment will be provided, and the statement will be signed by both parties with a copy retained in the Bureau County Housing Authority file and a copy given to the family member. An authorized Bureau County Housing Authority representative will inspect the premises at the time the resident vacates and will furnish a statement of any charges to be made provided the resident turns in the proper notice under State law. The resident's security deposit can be used to offset against any Bureau County Housing Authority damages to the unit.

17.1 MOVE-IN INSPECTIONS

The Bureau County Housing Authority and an adult member of the family will inspect the unit prior to signing the lease. Both parties will sign a written statement of the condition of the unit. A copy of the signed inspection will be given to the family and the original will be placed in the tenant file.

17.2 ANNUAL INSPECTIONS

The Bureau County Housing Authority will inspect each public housing unit annually to ensure that each unit meets the Bureau County Housing Authority's housing standards. Work orders will be submitted and completed to correct any deficiencies.

17.3 PREVENTATIVE MAINTENANCE INSPECTIONS

This is generally conducted along with the annual inspection. This inspection is intended to keep items in good repair. It checks weatherization; checks the condition of the smoke detectors, water heaters, furnaces, automatic thermostats and water temperatures; checks for leaks; and provides an opportunity to change furnace filters and provide other minor servicing that extends the life of the unit and its equipment.

17.4 SPECIAL INSPECTIONS

A special inspection may be scheduled to enable HUD or others to inspect a sample of the housing stock maintained by the Bureau County Housing Authority.

17.5 HOUSEKEEPING INSPECTIONS

Generally, at the time of annual reexamination, or at other times as necessary, the Bureau County Housing Authority will conduct a housekeeping inspection to ensure the family is maintaining the unit in a safe and sanitary condition.

17.6 NOTICE OF INSPECTION

For inspections defined as annual inspections, preventative maintenance inspections, special inspections, and housekeeping inspections, the Bureau County Housing Authority will give the tenant at least two (2) calendar days written notice.

17.7 EMERGENCY INSPECTIONS

If any employee and/or agent of the Bureau County Housing Authority has reason to believe that an emergency exists within the housing unit, the unit can be entered without notice. The person(s) that enters the unit will leave a written notice to the resident that indicates the date and time the unit was entered and the reason why it was necessary to enter the unit.

17.8 PRE-MOVE-OUT INSPECTIONS

When a tenant gives notice that they intend to move, the Bureau County Housing Authority will offer to schedule a pre-move-out inspection with the family. The inspection allows the Bureau County Housing Authority to help the family identify any problems which, if left uncorrected, could lead to vacate charges. This inspection is a courtesy to the family and has been found to be helpful both in reducing costs to the family and in enabling the Bureau County Housing Authority to ready units more quickly for the future occupants.

17.9 MOVE-OUT INSPECTIONS

The Bureau County Housing Authority conducts the move-out inspection after the tenant vacates to assess the condition of the unit and determine responsibility for any needed repairs. When possible, the tenant is notified of the inspection and is encouraged to be present. This inspection becomes the basis for any claims that may be assessed against the security deposit.

18.0 PET POLICY

18.1 EXCLUSIONS

This policy does not apply to animals that are used to assist persons with disabilities. Assistive animals are allowed in all public housing facilities with no restrictions other than those imposed on all tenants to maintain their units and associated facilities in a decent, safe, and sanitary manner and to refrain from disturbing their neighbors.

18.2 PETS IN PUBLIC HOUSING

The Bureau County Housing Authority allows for pet ownership in its developments with the written pre-approval of the Housing Authority. Residents are responsible for any damage caused by their pets, including the cost of fumigating or cleaning their units. In exchange for this right, resident assumes full responsibility and liability for the pet and agrees to hold the Bureau County Housing Authority harmless from any claims caused by an action or inaction of the pet.

18.3 APPROVAL

Residents must have the prior written approval of the Housing Authority before moving a pet into their unit. Residents must request approval on the Authorization for Pet Ownership Form that must be fully completed before the Housing Authority will approve the request. Residents must give the Housing Authority a picture of the pet so it can be identified if it is running loose.

18.4 TYPES AND NUMBER OF PETS

The Bureau County Housing Authority will allow only common household pets. This means only domesticated animals such as a dog, cat, bird, rodent (including a rabbit), fish in aquariums or a turtle will be allowed in units. Common household pets do not include reptiles (except turtles). If this definition conflicts with a state or local law or regulation, the state or local law or regulation shall govern.

All dogs and cats must be spayed or neutered before they become six months old and cats must be declawed. A licensed veterinarian must verify this fact.

Only 1 (one) per unit will be allowed according to this schedule.

Unit Size	Pets
Zero Bedroom	1
One Bedroom	1
Two Bedrooms	1
Three Bedrooms	1
Four or More Bedrooms	1

Any animal deemed to be potentially harmful to the health or safety of others, including attack or fight trained dogs, will not be allowed.

No animal may exceed FIFTEEN (15) pounds in weight projected to full adult size.

18.5 INOCULATIONS

In order to be registered, pets must be appropriately inoculated against rabies, distemper and other conditions prescribed by state and/or local ordinances. They must comply with all other state and local public health, animal control, and anti-cruelty laws including any licensing requirements. A certification signed by a licensed veterinarian or state or local official shall be annually filed with the Bureau County Housing Authority to attest to the inoculations.

18.6 PET DEPOSIT

A pet deposit of \$250 at the Clark House and Princeton and Spring Valley Hi-Rises is required. A \$200 non-refundable pet deposit is required at the Spring Valley Family Units. The pet deposit is required at the time of registering a pet. The deposit is refundable at the hi-rises and Clark House when the pet or the family vacates the unit, less \$75.00 for carpet cleaning and any amounts owed due to damage beyond normal wear and tear.

18.7 FINANCIAL OBLIGATION OF RESIDENTS

Any resident who owns or keeps a pet in their dwelling unit will be required to pay for any damages caused by the pet. Also, any pet-related insect infestation in the pet owner's unit will be the financial responsibility of the pet owner and the Bureau County Housing Authority reserves the right to exterminate and charge the resident.

18.8 NUISANCE OR THREAT TO HEALTH OR SAFETY

The pet and its living quarters must be maintained in a manner to prevent odors and any other unsanitary conditions in the owner's unit and surrounding areas.

Repeated substantiated complaints by neighbors or Bureau County Housing Authority personnel regarding pets disturbing the peace of neighbors through noise, odor, animal waste, or other nuisance may result in the owner having to remove the pet or move him/herself.

Pets that make noise continuously and/or incessantly for a period of 10 minutes or intermittently for one half hour or more to the disturbance of any person at any time of day or night shall be considered a nuisance.

18.9 DESIGNATION OF PET AREAS

Pets must be kept in the owner's apartment or on a leash at all times when outside the unit (no outdoor cages may be constructed). Pets will be allowed only in designated areas on the grounds of the property if the Bureau County Housing Authority designates a pet area for the particular site. Pet owners must clean up after their pets and are responsible for disposing of pet waste.

With the exception of assistive animals no pets shall be allowed in the community room, community room kitchen, laundry rooms, public bathrooms, lobby, beauty shop, hallways or office in any of our sites.

To accommodate residents who have medically certified allergic or phobic reactions to dogs, cats, or other pets, those pets may be barred from certain wings (or floors) in our development(s)/(building(s)). This shall be implemented based on demand for this service.

18.10 MISCELLANEOUS RULES

Pets may not be left unattended in a dwelling unit for over 12 hours. If the pet is left unattended and no arrangements have been made for its care, the HA will have the right to enter the premises and take the uncared for pet to be boarded at a local animal care facility at the total expense of the resident.

Pet bedding shall not be washed in any common laundry facilities.

Residents must take appropriate actions to protect their pets from fleas and ticks. All dogs must wear a tag bearing the resident's name and phone number and the date of the latest rabies inoculation.

Pets cannot be kept, bred or used for any commercial purpose.

Residents owning cats shall maintain waterproof litter boxes for cat waste. Refuse from litter boxes shall not accumulate or become unsightly or unsanitary. Litter shall be disposed of in an appropriate manner.

A pet owner shall physically control or confine his/her pet during the times when Housing Authority employees, agents of the Housing Authority or others must enter the pet owner's apartment to conduct business, provide services, enforce lease terms, etc.

If a pet causes harm to any person, the pet's owner shall be required to permanently remove the pet from the Housing Authority's property within 24 hours of written notice from the Housing Authority. The pet owner may also be subject to termination of his/her dwelling lease.

A pet owner who violates any other conditions of this policy may be required to remove his/her pet from the development within 10 calendar days of written notice from the Housing Authority. The pet owner may also be subject to termination of his/her dwelling lease.

The Housing Authority's grievance procedures shall be applicable to all individual grievances or disputes arising out of violations or alleged violations of this policy.

18.11 VISITING PETS

Bureau County Housing Authority does not allow visiting.

18.12 REMOVAL OF PETS

The Bureau County Housing Authority, or an appropriate community authority, shall require the removal of any pet from a project if the pet's conduct or condition is determined to be a nuisance or threat to the health or safety of other occupants of the project or of other persons in the community where the project is located.

In the event of illness or death of pet owner, or in the case of an emergency which would prevent the pet owner from properly caring for the pet, the Bureau County Housing Authority has permission to call the emergency caregiver designated by the resident or the local Pet Law Enforcement Agency to take the pet and care for it until family or

friends would claim the pet and assume responsibility for it. Any expenses incurred will be the responsibility of the pet owner.

19.0 REPAYMENT AGREEMENTS

When a resident owes the Bureau County Housing Authority back charges and is unable to pay the balance by the due date, the resident may request that the Bureau County Housing Authority allow them to enter into a Repayment Agreement. The Bureau County Housing Authority has the sole discretion of whether to accept such an agreement. All Repayment Agreements must assure that the full payment is made within a period not to exceed twelve (12) months. All Repayment Agreements must be in writing and signed by both parties. Failure to comply with the Repayment Agreement terms may subject the resident to eviction procedures.

20.0 TERMINATION

20.1 TERMINATION BY TENANT

The tenant may terminate the lease at any time upon submitting a 30-day written notice. If the tenant vacates prior to the end of the thirty (30) calendar days, they will be responsible for rent through the end of the notice period or until the unit is re-rented, whichever occurs first.

20.2 TERMINATION BY THE HOUSING AUTHORITY

Twelve months after the Bureau County Housing Authority has implemented the mandated Community Service Requirement, it will not renew the lease of any non-exempt family that is not in compliance with the Community Service Requirement. If they do not voluntarily leave the property, eviction proceedings will begin.

The Bureau County Housing Authority will terminate the lease for serious or repeated violations of material lease terms. Such violations include, but are not limited to, the following:

- A. Nonpayment of rent or other charges;
- B. A history of late rental payments;
- C. Failure to provide timely and accurate information regarding family composition, income circumstances, or other information related to eligibility or rent;

- D. Failure to allow inspection of the unit;
- E. Failure to maintain the unit in a safe and sanitary manner;
- F. Assignment or subletting of the premises;
- G. Use of the premises for purposes other than as a dwelling unit (other than for housing authority approved resident businesses);
- H. Destruction of property;
- I. Acts of destruction, defacement, or removal of any part of the premises or failure to cause guests to refrain from such acts;
- J. Any violent or drug-related criminal activity on or off the premises, not just on or near the premises. This includes any tenant, member of the tenant's household or guest, and any such activity engaged in on the premises by any other person under the tenant's control. This includes but is not limited to the manufacture of methamphetamine on the premises of the Bureau County Housing Authority or on the premises of any other federally assisted housing;
- K. Non-compliance with Non-Citizen Rule requirements;
- L. Permitting persons not on the lease to reside in the unit more than fourteen (14) calendar days each year without the prior written approval of the Housing Authority;
- M. Any activity that threatens the health, safety, or right to peaceful enjoyment of the premises by other residents or employees of the Authority by the resident, household members, or guests of the resident or threatens the health, safety, or right to peaceful enjoyment of their residences by persons residing in the immediate vicinity of the premises is grounds for termination of tenancy;
- N. Alcohol abuse that the Bureau County Housing Authority determines interferes with the health, safety, or right to peaceful enjoyment of the premises by other residents;
- O. Failure to perform required community service or be exempted therefrom;
- P. The Bureau County Housing Authority will take immediate action to evict any household that includes an individual who is subject to a lifetime registration requirement under a State sex offender registration program;

- Q. Determination that a household member is illegally using a drug or when the Bureau County Housing Authority determines that a pattern of illegal use of a drug interferes with the health, safety, or right to peaceful enjoyment of the premises by other residents;
- R. Criminal activity as shown by a criminal record. In such cases the Bureau County Housing Authority will notify the household of the proposed action to be based on the information and will provide the subject of the record and the tenant with a copy of the criminal record before the Bureau County Housing Authority grievance hearing or court trial concerning the termination of tenancy or eviction. The tenant will be given an opportunity to dispute the accuracy and relevance of that record in the grievance hearing or court trial; and
- S. Other good cause.

If an individual or family's lease is terminated for criminal activity, the Bureau County Housing Authority will notify the local post office serving the development that the individual or family no longer lives there.

In deciding to terminate a tenancy for criminal activity or alcohol abuse, the Bureau County Housing Authority will consider circumstances relevant to the particular case such as the seriousness of the offending action, the extent of participation by the leaseholder in the offending action, the effects that the eviction would have on family members not involved in the offending activity, and the extent to which the leaseholder has shown personal responsibility and has taken all reasonable steps to prevent or mitigate the offending action.

In deciding to terminate a tenancy for criminal activity or alcohol abuse, the Bureau County Housing Authority will require a leaseholder to exclude a household member in order to continue to reside in the assisted unit, where that household member has participated in or been culpable for an action or failure to act that warrants the termination.

In deciding to terminate a tenancy for illegal drug use or a pattern of illegal drug use by a household member who is no longer engaging in such use, or for abuse or a pattern of abuse of alcohol by a household member who is no longer engaging in such abuse, the Bureau County Housing Authority may consider whether such household member:

1. Is participating in a supervised drug or alcohol rehabilitation program;

2. Has successfully completed a supervised drug or alcohol rehabilitation program; or
3. Has otherwise been successfully rehabilitated.

For this purpose, Bureau County Housing Authority may require the leaseholder to submit evidence of one of the above 3 statements.

20.3 TERMINATIONS FOR CRIMINAL ACTIVITY

- A. The term “due process determination” means a determination by HUD that law covering the Bureau County Housing Authority’s jurisdiction requires that residents must be given the opportunity for a hearing in court which provides the basic elements of due process before eviction from the dwelling unit.
- B. HUD has issued a due process determination that the law of this State requires that residents be given the opportunity for a hearing in a court that provides the basic elements of due process before eviction from a dwelling unit. The Bureau County Housing Authority has therefore determined that this Grievance Procedure shall not be applicable to any termination of tenancy or eviction for:
 1. Any criminal activity that threatens the health, safety, or right to peaceful enjoyment of the Bureau County Housing Authority’s public housing premises by other residents or employees of the Housing Authority;
 2. Any violent or drug-related criminal activity on or off such premises; or
 3. Any activity resulting in a felony conviction.

20.4 ABANDONMENT

The Bureau County Housing Authority will consider a unit to be abandoned when a resident has both fallen behind in rent **AND** has clearly indicated by words or actions an intention not to continue living in the unit.

When a unit has been abandoned, a Bureau County Housing Authority representative may enter the unit and remove any abandoned property. It will be stored in a reasonably secure place. A notice will be mailed to the resident stating where the property is being stored and when it will be sold. If the Bureau County Housing Authority does not have a new address for the resident, the notice will be mailed to the unit address so it can be forwarded by the post office.

If the total value of the property is estimated at less than \$100.00, the Bureau County Housing Authority will mail a notice of the sale or disposition to the resident and then wait 15 calendar days. Family pictures, keepsakes, and personal papers cannot be sold or disposed of until 15 calendar days after the Bureau County Housing Authority mails the notice of abandonment.

If the estimated value of the property is more than \$100.00, the Bureau County Housing Authority will mail a notice of the sale or disposition to the resident and then wait 15 calendar days before sale or disposition. Personal papers, family pictures, and keepsakes can be sold or disposed of at the same time as other property.

Any money raised by the sale of the property goes to cover money owed by the family to the Bureau County Housing Authority such as back rent and the cost of storing and selling the goods. If there is any money left over and the family's forwarding address is known the Bureau County Housing Authority will mail it to the family. If the family's address is not known, the Bureau County Housing Authority will keep it for the resident for one year. If it is not claimed within that time, it belongs to the Bureau County Housing Authority.

Within 30 calendar days of learning of an abandonment, the Bureau County Housing Authority will either return the deposit or provide a statement of why the deposit is being kept.

20.5 RETURN OF SECURITY DEPOSIT

After a family moves out, the Bureau County Housing Authority will return the security deposit within 30 (thirty) calendar days or give the family a written statement of why all or part of the security deposit is being kept. The rental unit must be restored to the same conditions as when the family moved in, except for normal wear and tear. Deposits will not be used to cover normal wear and tear or damage that existed when the family moved in.

If State law requires the payment of interest on security deposits, it shall be complied with.

The Bureau County Housing Authority will be considered in compliance with the above if the required payment, statement, or both, are deposited in the U.S. mail with first class postage paid within 30 (thirty) calendar days.

21.0 SUPPORT FOR OUR ARMED FORCES

A major and important component of our armed forces are the part-time military personnel that serve in various Reserve and National Guard units. The Bureau County Housing Authority is very supportive of these men and women. An unfortunate fact of service in both the Reserves and National Guard is that from time to time their personnel are activated to full-time status and asked to serve our country in a variety of ways and circumstances. Whenever the Federal Government activates Reserve and/or National Guard personnel, the Bureau County Housing Authority wants to support these brave warriors in the following manners:

- A. If a family finds it necessary for another adult to temporarily move into a unit solely to serve as a temporary guardian for children residing in the unit, the income received by the temporary guardian will not be counted in determining family income.
- B. Although typically a criminal background check is required before anyone can move into a public housing unit, this requirement will be waived for a temporary guardian. Instead, the background check will occur after the person moves in. If the results of the check dictate that the person is ineligible for public housing, the family shall be given a reasonable time to find a replacement temporary guardian.
- C. Recognizing that activation in the Reserves or National Guard can be very disruptive to a family's income, the Bureau County Housing Authority will expeditiously re-evaluate a resident's rent if requested to do so and will exercise reasonable restraint if the activated resident has trouble paying their rent.
- D. Typically a unit cannot be held by a family that is not residing in it as their primary residence. If all members of a military family are temporarily absent from the unit because a member of the family has been called to active duty, the family can retain control of the unit by paying the required rent and returning to the unit within 30 calendar days of the conclusion of the active duty service.

22.0 ANTI-FRAUD POLICY

The Bureau County Housing Authority is fully committed to combating fraud in its public housing program. It defines fraud as a single act or pattern of actions that include false statements, the omission of information, or the concealment of a substantive fact made with the intention of deceiving or misleading the Bureau County Housing Authority. It results in the inappropriate expenditure of public housing funds and/or a violation of public housing requirements.

Although there are numerous different types of fraud that may be committed, the two most common are the failure to fully report all sources of income and the failure to accurately report who is residing in the residence. The Bureau County Housing Authority shall aggressively attempt to prevent all cases of fraud.

When a fraudulent action is discovered, the Bureau County Housing Authority shall take action. It shall do one or more of the following things depending on circumstances and what it determines appropriate:

- A. Require the resident to immediately repay the amount in question;
- B. Require the resident to enter into a satisfactory repayment agreement as set forth in a previous section of this Policy;
- C. Terminate the resident's tenancy;
- D. Refer the case for criminal prosecution; or
- E. Take such other action as the Bureau County Housing Authority deems appropriate.

GLOSSARY

50058 Form: The HUD form that housing authorities are required to complete for each assisted household in public housing to record information used in the certification and re-certification process and, at the option of the housing authority, for interim reexaminations.

1937 Housing Act: The United States Housing Act of 1937 (42 U.S.C. 1437 et seq.) (24 CFR 5.100)

Adjusted Annual Income: The amount of household income, after deductions for specified allowances, on which tenant rent is based. (24 CFR 5.611)

Adult: A household member who is 18 years or older or who is the head of the household, or spouse, or co-head. An emancipated minor is also considered an adult. In the anti-drug portions of this policy, it also refers to a minor who has been convicted of a crime as an adult under any Federal, State or tribal law.

Allowances: Amounts deducted from the household's annual income in determining adjusted annual income (the income amount used in the rent calculation). Allowances are given for elderly families, dependents, medical expenses for elderly and disabled families, disability expenses, and childcare expenses for children under 13 years of age. Other allowance can be given at the discretion of the housing authority.

Annual Contributions Contract (ACC): The written contract between HUD and a housing authority under which HUD agrees to provide funding for a program under the 1937 Act, and the housing authority agrees to comply with HUD requirements for the program. (24 CFR 5.403)

Annual Income: All amounts, monetary or not, that:

- A. Go to (or on behalf of) the family head or spouse (even if temporarily absent) or to any other family member; or
- B. Are anticipated to be received from a source outside the family during the 12-month period following admission or annual reexamination effective date; and
- C. Are not specifically excluded from annual income.

Annual Income also includes amounts derived (during the 12-month period) from assets to which any member of the family has access. (1937 Housing Act; 24 CFR 5.609)

Applicant (applicant family): A person or family that has applied for admission to a program but is not yet a participant in the program. (24 CFR 5.403)

As-Paid States: States where the welfare agency adjusts the shelter and utility component of the welfare grant in accordance with actual housing costs. Currently, the four as-paid States are New Hampshire, New York, Oregon, and Vermont.

Assets: The value of equity in savings, checking, IRA and Keogh accounts, real property, stocks, bonds, and other forms of capital investment. The value of necessary items of personal property such as furniture and automobiles are not counted as assets. (Also see "net family assets.")

Asset Income: Income received from assets held by family members. If assets total more than \$5,000, income from the assets is "imputed" and the greater of actual asset income and imputed asset income is counted in annual income. (See "imputed asset income" below.)

Assistance applicant: A family or individual that seeks admission to the public housing program.

Business Days: Days the housing authority is open for business.

Certification: The examination of a household's income, expenses, and family composition to determine the family's eligibility for program participation and to calculate the family's share of rent.

Child: For purposes of citizenship regulations, a member of the family other than the family head or spouse who is under 18 years of age. (24 CFR 5.504(b))

Childcare Expenses: Amounts anticipated to be paid by the family for the care of children under 13 years of age during the period for which annual income is computed, but only where such care is necessary to enable a family member to actively seek employment, be gainfully employed, or to further his or her education and only to the extent such amounts are not reimbursed. The amount deducted shall reflect reasonable charges for childcare. In the case of childcare necessary to permit employment, the amount deducted shall not exceed the amount of employment income that is included in annual income. (24 CFR 5.603(d))

Citizen: A citizen or national of the United States. (24 CFR 5.504(b))

Community service: The performance of voluntary work or duties that are a public benefit and that serve to improve the quality of life, enhance resident self-sufficiency, or increase resident self-responsibility in the community. Community service is not employment and may not include political activities.

Consent Form: Any consent form approved by HUD to be signed by assistance applicants and participants for the purpose of obtaining income information from employers and SWICAs, return information from the Social Security Administration, and return information for unearned income from the Internal Revenue Service. The consent forms may authorize the collection of

other information from assistance applicants or participant to determine eligibility or level of benefits. (24 CFR 5.214)

Covered Families: Families who receive welfare assistance or other public assistance benefits ("welfare benefits") from a State or other public agency ("welfare agency") under a program for which Federal, State, or local law requires that a member of the family must participate in an economic self-sufficiency program as a condition for such assistance.

Covered Person: For purposes of the anti-drug provisions of this policy, a covered person is a tenant, any member of the tenant's household, a guest or another person under the tenant's control.

Currently engaging in: With respect to behavior such as illegal use of a drug, other drug-related criminal activity, or other criminal activity, currently engaging in means that the individual has engaged in the behavior recently enough to justify a reasonable belief that the individual's behavior is current.

Decent, Safe, and Sanitary: Housing is decent, safe, and sanitary if it satisfies the applicable housing quality standards.

Department: The Department of Housing and Urban Development. (24 CFR 5.100)

Dependent: A member of the family (except foster children and foster adults), other than the family head or spouse, who is under 18 years of age or is a person with a disability or is a full-time student. (24 CFR 5.603(d))

Dependent Allowance: An amount, equal to \$480 multiplied by the number of dependents, that is deducted from the household's annual income in determining adjusted annual income.

Disability Assistance Expenses: Reasonable expenses that are anticipated, during the period for which annual income is computed, for attendant care and auxiliary apparatus for a disabled family member and that are necessary to enable a family member (including the disabled member) to be employed, provided that the expenses are neither paid to a member of the family nor reimbursed by an outside source. (24 CFR 5.603(d))

Disability Assistance Expense Allowance: In determining adjusted annual income, the amount of disability assistance expenses deducted from annual income for families with a disabled household member.

Disabled Family: A family whose head, spouse, or sole member is a person with disabilities; two or more persons with disabilities living together; or one or more persons with disabilities living with one or more live-in aides. (24 CFR 5.403(b)) (Also see "person with disabilities.")

Disabled Person: See "person with disabilities."

Displaced Family: A family in which each member, or whose sole member, is a person displaced by governmental action (such as urban renewal), or a person whose dwelling has been extensively damaged or destroyed as a result of a disaster declared or otherwise formally recognized pursuant to Federal disaster relief laws. (24 CFR 5.403(b))

Displaced Person: A person displaced by governmental action or a person whose dwelling has been extensively damaged or destroyed as a result of a disaster declared or otherwise formally recognized pursuant to Federal disaster relief laws. [1937 Act]

Drug: means a controlled substance as defined in section 102 of the Controlled Substances Act (21 U.S.C. 802).

Drug-Related Criminal Activity: The illegal manufacture, sale, distribution, or use of a drug, or the possession of a drug with intent to manufacture, sell, distribute or use the drug.

Economic self-sufficiency program: Any program designed to encourage, assist, train or facilitate the economic independence of HUD-assisted families or to provide work for such families. These programs include programs for job training, employment counseling, work placement, basic skills training, education, English proficiency, workfare, financial or household management, apprenticeship, and any program necessary to ready a participant for work (including a substance abuse or mental health treatment program), or other work activities.

Elderly/Disabled Family: A family whose head, spouse, or sole member is a person who is at least 62 years of age; two or more persons who are at least 62 years of age living together; or one or more persons who are at least 62 years of age living with one or more live-in aides. (24 CFR 5.403)

Elderly Family Allowance: For elderly families, an allowance of \$400 is deducted from the household's annual income in determining adjusted annual income.

Elderly Person: A person who is at least 62 years of age. (1937 Housing Act)

Extremely low-income families: Those families whose incomes do not exceed 30% of the median income for the area, as determined by HUD with adjustments for smaller and larger families, except that HUD may establish income ceilings higher or lower than 30% of the median income for the area if HUD finds that such variations are necessary because of unusually high or low family incomes.

Fair Housing Act: Title VIII of the Civil Rights Act of 1968, as amended by the Fair Housing Amendments Act of 1988 (42 U.S.C. 3601 et seq.). (24 CFR 5.100)

Family includes but is not limited to:

- A. A family with or without children;

- B. An elderly family;
- C. A near-elderly family;
- D. A disabled family;
- E. A displaced family;
- F. The remaining member of a tenant family; and
- G. A single person who is not an elderly or displaced person, a person with disabilities, or the remaining member of a tenant family. (24 CFR 5.403)

Family Members: All members of the household other than live-in aides, foster children, and foster adults. All family members permanently reside in the unit, though they may be temporarily absent. All family members are listed on the lease.

Family Self-Sufficiency Program (FSS Program): The program established by a housing authority to promote self-sufficiency among participating families, including the coordination of supportive services. (24 CFR 984.103(b))

Flat Rent: A rent amount the family may choose to pay in lieu of having their rent determined under the income method. The flat rent is established by the housing authority set at the lesser of the market value for the unit or the cost to operate the unit. Families selecting the flat rent option have their income evaluated once every three years, rather than annually.

Full-Time Student: A person who is attending school or vocational training on a full-time basis as defined by the institution.

Guest: Means a person temporarily staying in the unit with the consent of a tenant or other member of the household who has express or implied authority to so consent on behalf of the tenant.

Head of Household: The adult member of the family who is the head of the household for purposes of determining income eligibility and rent. (24 CFR 5.504(b))

Household Members: All members of the household including members of the family, live-in aides, foster children, and foster adults. All household members are listed on the lease, and no one other than household members are listed on the lease.

Housing Assistance Plan: A housing plan that is submitted by a unit of general local government and approved by HUD as being acceptable under the standards of 24 CFR 570.

Imputed Income: For households with net family assets of more than \$5,000, the amount calculated by multiplying net family assets by a HUD-specified percentage. If imputed income is

more than actual income from assets, the imputed amount is used as income from assets in determining annual income.

Imputed welfare income: The amount of annual income not actually received by a family, as a result of a welfare benefit reduction for welfare fraud or the failure to comply with economic self-sufficiency requirements, that is nonetheless included in the family's annual income for purposes of determining rent.

In-Kind Payments: Contributions other than cash made to the family or to a family member in exchange for services provided or for the general support of the family (e.g., groceries provided on a weekly basis, baby sitting provided on a regular basis).

Income Method: A means of calculating a family's rent based on the greater of 10% of their monthly income, 30% of their adjusted monthly income, the welfare rent, or the minimum rent. Under the income method, rents may be capped by a ceiling rent. Under this method, the family's income is evaluated at least annually.

Interim (examination): A reexamination of a family income, expenses, and household composition conducted between the regular annual recertifications when a change in a household's circumstances warrants such a reexamination.

Law enforcement agency: The National Crime Information Center (NCIC), police departments and other law enforcement agencies that hold criminal conviction records.

Live-In Aide: A person who resides with one or more elderly persons, near-elderly persons, or persons with disabilities and who:

- A. Is determined to be essential to the care and well-being of the persons;
- B. Is not obligated for the support of the persons; and
- C. Would not be living in the unit except to provide the necessary supportive services. (24 CFR 5.403(b))

A live-in aide is not a party to the lease.

Low-Income Families: Those families whose incomes do not exceed 80% of the median income for the area, as determined by HUD with adjustments for smaller and larger families, except that HUD may establish income ceilings higher or lower than 80% of the median for the area on the basis of HUD's findings that such variations are necessary because of unusually high or low family incomes.

Medical Expenses: Medical expenses (of all family members of an elderly or disabled family), including medical insurance premiums, that are anticipated during the period for which annual income is computed and that are not covered by insurance. (24 CFR 5.603(d)). These expenses

include, but are not limited to, prescription and non-prescription drugs, costs for doctors, dentists, therapists, medical facilities, care for a service animals, transportation for medical purposes.

Mixed Family: A family whose members include those with citizenship or eligible immigration status and those without citizenship or eligible immigration status. (24 CFR 5.504(b))

Mixed population development: A public housing development, or portion of a development, that was reserved for elderly and disabled families at its inception (and has retained that character). If the development was not so reserved at its inception, the PHA has obtained HUD approval to give preference in tenant selection for all units in the development (or portion of development) to elderly families and disabled families. These developments were formerly known as elderly projects.

Monthly Adjusted Income: One twelfth of adjusted income. (24 CFR 5.603(d))

Monthly Income: One twelfth of annual income. (24 CFR 5.603(d))

National: A person who owes permanent allegiance to the United States, for example, as a result of birth in a United States territory or possession. (24 CFR 5.504(b))

Near-Elderly Family: A family whose head, spouse, or sole member is a person who is at least 50 years of age but below the age of 62; two or more persons, who are at least 50 years of age but below the age of 62, living together; or one or more persons who are at least 50 years of age but below the age of 62 living with one or more live-in aides. (24 CFR 5.403(b))

Net Family Assets:

- A. Net cash value after deducting reasonable costs that would be incurred in disposing of real property, savings, stocks, bonds, and other forms of capital investment, excluding interests in Indian trust land and excluding equity accounts in HUD homeownership programs. The value of necessary items of personal property such as furniture and automobiles shall be excluded.
- B. In cases where a trust fund has been established and the trust is not revocable by, or under the control of, any member of the family or household, the value of the trust fund will not be considered an asset so long as the fund continues to be held in trust. Any income distributed from the trust fund shall be counted when determining annual income.
- C. In determining net family assets, housing authorities or owners, as applicable, shall include the value of any business or family assets disposed of by an applicant or tenant for less than fair market value (including a disposition in trust, but not in a foreclosure or bankruptcy sale) during the two years preceding the date of application for the program or reexamination, as applicable, in excess of

the consideration received therefor. In the case of a disposition as part of a separation or divorce settlement, the disposition will not be considered to be for less than fair market value if the applicant or tenant receives important consideration not measurable in dollar terms. (24 CFR 5.603(d))

Non-Citizen: A person who is neither a citizen nor national of the United States. (24 CFR 5.504(b))

Occupancy Standards: The standards that a housing authority establishes for determining the appropriate number of bedrooms needed to house families of different sizes or composition.

Other person under the tenant's control: For the purposes of the definition of covered person it means the person, although not staying as a guest (as defined in this section) in the unit, is, or was at the time of the activity in question, on the premises (as premises is defined in this section) because of an invitation from the tenant or other member of the household who has express or implied authority to so consent on behalf of the tenant. Absent evidence to the contrary, a person temporarily and infrequently on the premises solely for legitimate commercial purposes is not under the tenant's control.

Participant: A family or individual that is assisted by the public housing program.

Permanently absent: A person or persons not actually residing in the unit who once lived there and does not intend to return. One becomes permanently absent when one vacates the unit.

Person with Disabilities: A person who:

- A. Has a disability as defined in 42 U.S.C. 423
- B. Is determined, pursuant to HUD regulations, to have a physical, mental, or emotional impairment that:
 1. Is expected to be of long-continued and indefinite duration;
 2. Substantially impedes his or her ability to live independently; and
 3. Is of such a nature that the ability to live independently could be improved by more suitable housing conditions.
- C. Has a developmental disability as defined in 42 U.S.C. 6001.

This definition does not exclude persons who have the disease of acquired immunodeficiency syndrome or any conditions arising from the etiologic agent for acquired immunodeficiency syndrome.

For purposes of qualifying for low-income housing, it does not include a person whose disability is based solely on any drug or alcohol dependence.

Premises: for purposes of the anti-drug provisions of this policy it means the building or complex or development in which the public or assisted housing dwelling unit is located, including common areas and grounds.

Previously unemployed: This includes a person who has earned, in the 12 months previous to employment, no more than would be received for 10 hours of work per week for 50 weeks at the established minimum wage.

Processing Entity: The person or entity that is responsible for making eligibility and related determinations and an income reexamination. In the Section 8 and public housing programs, the processing entity is the responsibility entity.

Proration of Assistance: The reduction in a family's housing assistance payment to reflect the proportion of family members in a mixed family who are eligible for assistance. (24 CFR 5.520)

Public Housing: Housing assisted under the 1937 Act, other than under Section 8. Public housing includes dwelling units in a mixed-finance project that are assisted by a PHA with capital or operating funds.

Public Housing Agency (PHA): Any State, county, municipality, or other governmental entity or public body (or agency or instrumentality thereof) which is authorized to engage in or assist in the development or operation of low-income housing under the 1937 Housing Act. (24 CFR 5.100)

Recertification: The annual reexamination of a family's income, expenses, and composition to determine the family's rent.

Remaining Member of a Tenant Family: A member of the family listed on the lease who continues to live in the public housing dwelling after all other family members have left. (Handbook 7565.1 REV-2, 3-5b.)

Responsible Entity:

- A. For the public housing program, the Section 8 tenant-based assistance program (24 CFR 982), and the Section 8 project-based certificate or voucher program (24 CFR 983), and the Section 8 moderate rehabilitation program (24 CFR 882), responsible entity means the PHA administering the program under an ACC with HUD;
- B. For all other Section 8 programs, responsible entity means the Section 8 project owner.

Self-Declaration:A type of verification statement by the tenant as to the amount and source of income, expenses, or family composition. Self-declaration is acceptable verification only when third-party verification or documentation cannot be obtained.

Shelter Allowance: That portion of a welfare benefit (e.g., TANF) that the welfare agency designates to be used for rent and utilities.

Single Person: Someone living alone or intending to live alone who does not qualify as an elderly family, a person with disabilities, a displaced person, or the remaining member of a tenant family. (Public Housing: Handbook 7465.1 REV-2, 3-5)

Specified Welfare Benefit Reduction:

- A. A reduction of welfare benefits by the welfare agency, in whole or in part, for a family member, as determined by the welfare agency, because of fraud by a family member in connection with the welfare program; or because of welfare agency sanction against a family member for noncompliance with a welfare agency requirement to participate in an economic self-sufficiency program.
- B. "Specified welfare benefit reduction" does not include a reduction or termination of welfare benefits by the welfare agency:
 - 1. at the expiration of a lifetime or other time limit on the payment of welfare benefits;
 - 2. because a family member is not able to obtain employment, even though the family member has complied with welfare agency economic self-sufficiency or work activities requirements; or
 - 3. because a family member has not complied with other welfare agency requirements.

State Wage Information Collection Agency (SWICA): The State agency receiving quarterly wage reports from employers in the State or an alternative system that has been determined by the Secretary of Labor to be as effective and timely in providing employment-related income and eligibility information. (24 CFR 5.214)

Temporary Assistance to Needy Families (TANF): The program that replaced the Assistance to Families with Dependent Children (AFDC) that provides financial assistance to needy families who meet program eligibility criteria. Benefits are limited to a specified time period.

Tenant: The person or family renting or occupying an assisted dwelling unit. (24 CFR 5.504(b))

Tenant Rent: The amount payable monthly by the family as rent to the housing authority. Where all utilities (except telephone) and other essential housing services are supplied by the

housing authority or owner, tenant rent equals total tenant payment. Where some or all utilities (except telephone) and other essential housing services are supplied by the housing authority and the cost thereof is not included in the amount paid as rent, tenant rent equals total tenant payment less the utility allowance. (24 CFR 5.603(d))

Third-Party (verification): Written or oral confirmation of a family's income, expenses, or household composition provided by a source outside the household.

Total Tenant Payment (TTP):

- A. Total tenant payment for families whose initial lease is effective on or after August 1, 1982:
 - 1. Total tenant payment is the amount calculated under Section 3(a)(1) of the 1937 Act which is the higher of :
 - a. 30% of the family's monthly adjusted income;
 - b. 10% of the family's monthly income; or
 - c. If the family is receiving payments for welfare assistance from a public agency and a part of such payments, adjusted in accordance with the family's actual housing costs, is specifically designated by such agency to meet the family's housing costs, the portion of such payments which is so designated.

If the family's welfare assistance is ratably reduced from the standard of need by applying a percentage, the amount calculated under section 3(a)(1) shall be the amount resulting from one application of the percentage.
 - 2. Total tenant payment for families residing in public housing does not include charges for excess utility consumption or other miscellaneous charges.
- B. Total tenant payment for families residing in public housing whose initial lease was effective before August 1, 1982: Paragraphs (b) and (c) of 24 CFR 913.107, as it existed immediately before November 18, 1996), will continue to govern the total tenant payment of families, under a public housing program, whose initial lease was effective before August 1, 1982.

Utility Allowance: If the cost of utilities (except telephone) and other housing services for an assisted unit is not included in the tenant rent but is the responsibility of the family occupying the unit, an amount equal to the estimate made by a housing authority of the monthly cost of a reasonable consumption of such utilities and other services for the unit by an energy-

conservative household of modest circumstances consistent with the requirements of a safe, sanitary, and healthful living environment. (24 CFR 5.603)

Utility Reimbursement: The amount, if any, by which the utility allowance for the unit, if applicable, exceeds the total tenant payment for the family occupying the unit. (24 CFR 5.603)

Very Low-Income Families: Families whose incomes do not exceed 50% of the median family income for the area, as determined by HUD with adjustments for smaller and larger families, except that HUD may establish income ceilings higher or lower than 50% of the median for the area if HUD finds that such variations are necessary because of unusually high or low family incomes.

Violent criminal activity: means any criminal activity that has as one of its elements the use, attempted use, or threatened use of physical force substantial enough to cause, or be reasonably likely to cause, serious bodily injury or property damage.

Welfare Assistance: Welfare or other payments to families or individuals, based on need, that are made under programs funded, separately or jointly, by Federal, State or local governments (including assistance provided under the Temporary Assistance for Needy Families (TANF) program, as that term is defined under the implementing regulations issued by the Department of Health and Human Services at 45 CFR 260.31).

45 CFR 260.31 defines the term “assistance” to include cash, payments, vouchers, and other forms of benefits designed to meet a family's ongoing basic needs (i.e., for food, clothing, shelter, utilities, household goods, personal care items, and general incidental expenses).

It includes such benefits even when they are:

- A. Provided in the form of payments by a TANF agency, or other agency on its behalf, to individual recipients; and
- B. Conditioned on participation in work experience or community service (or any other work activity under 45 CFR 261.30).

Except where excluded later in this definition, it also includes supportive services such as transportation and childcare provided to families who are not employed.

The term “assistance” excludes:

- A. Nonrecurrent, short-term benefits that:
 - 1. Are designed to deal with a specific crisis situation or episode of need;
 - 2. Are not intended to meet recurrent or ongoing needs; and

3. Will not extend beyond four months.
- B. Work subsidies (i.e., payments to employers or third parties to help cover the costs of employee wages, benefits, supervision, and training);
- C. Supportive services such as child care and transportation provided to families who are employed;
- D. Refundable earned income tax credits;
- E. Contributions to, and distributions from, Individual Development Accounts;
- F. Services such as counseling, case management, peer support, childcare information and referral, transitional services, job retention, job advancement, and other employment-related services that do not provide basic income support; and
- G. Transportation benefits provided under a Job Access or Reverse Commute project, pursuant to section 404(k) of the Act, to an individual who is not otherwise receiving assistance.

Welfare Rent: In "as-paid" welfare programs, the amount of the welfare benefit designated for shelter and utilities.

Written notification: All written notifications required in this policy shall be hand delivered with a signed receipt or mailed via first class mail unless specified otherwise.

ACRONYMS

ACC	Annual Contributions Contract
CFR	Code of Federal Regulations
FSS	Family Self Sufficiency (program)
HCDA	Housing and Community Development Act
HQS	Housing Quality Standards
HUD	Department of Housing and Urban Development
INS	(U.S.) Immigration and Naturalization Service
NAHA	(Cranston-Gonzalez) National Affordable Housing Act
NOFA	Notice of Funding Availability
OMB	(U.S.) Office of Management and Budget
PHA	Public Housing Agency
QHWRA	Quality Housing and Work Responsibility Act of 1998
SSA	Social Security Administration
TTP	Total Tenant Payment

SECTION 8 ADMINISTRATIVE PLAN TABLE OF CONTENTS

1.0	EQUAL OPPORTUNITY	1
1.1	FAIR HOUSING	1
1.2	REASONABLE ACCOMMODATION	1
1.3	COMMUNICATION	2
1.4	QUESTIONS TO ASK IN GRANTING THE ACCOMMODATION	2
1.5	SERVICES FOR NON-ENGLISH SPEAKING PERSONS AND PARTICIPANTS	3
1.6	FAMILY/OWNER OUTREACH	3
1.7	RIGHT TO PRIVACY	4
1.8	REQUIRED POSTINGS	4
2.0	BUREAU COUNTY HOUSING AUTHORITY/OWNER RESPONSIBILITY/ OBLIGATION OF THE FAMILY	5
2.1	BUREAU COUNTY HOUSING AUTHORITY RESPONSIBILITIES	5
2.2	OWNER RESPONSIBILITY	7
2.3	OBLIGATIONS OF THE PARTICIPANT	8
3.0	ELIGIBILITY FOR ADMISSION	11
3.1	INTRODUCTION	11
3.2	ELIGIBILITY CRITERIA	11
4.0	MANAGING THE WAITING LIST	16
4.1	OPENING AND CLOSING THE WAITING LIST	16
4.2	TAKING APPLICATIONS	17
4.3	ORGANIZATION OF THE WAITING LIST	18
4.5	MISSED APPOINTMENTS	19
4.6	PURGING THE WAITING LIST	19
4.7	REMOVAL OF APPLICANTS FROM THE WAITING LIST	19
4.8	GROUND FOR DENIAL	20
4.9	NOTIFICATION OF NEGATIVE ACTIONS	22
4.10	INFORMAL REVIEW	22
5.0	SELECTING FAMILIES FROM THE WAITING LIST	23
5.1	WAITING LIST ADMISSIONS AND SPECIAL ADMISSIONS	23
5.2	PREFERENCES	23
5.3	SELECTION FROM THE WAITING LIST	23
6.0	ASSIGNMENT OF BEDROOM SIZES (SUBSIDY STANDARDS)	24
6.1	BRIEFING	25
6.2	PACKET	26
6.3	ISSUANCE OF VOUCHER; REQUEST FOR APPROVAL OF TENANCY	27
6.4	TERM OF THE HOUSING CHOICE VOUCHER	28
6.5	APPROVAL TO LEASE A UNIT	29
6.6	BUREAU COUNTY HOUSING AUTHORITY DISAPPROVAL OF OWNER	30

6.7	INELIGIBLE/ELIGIBLE HOUSING	31
6.8	SECURITY DEPOSIT	33
7.0	MOVES WITH CONTINUED ASSISTANCE	34
7.1	WHEN A FAMILY MAY MOVE	34
7.2	PROCEDURES REGARDING FAMILY MOVES	34
8.0	PORTABILITY.....	36
8.1	GENERAL POLICIES OF THE BUREAU COUNTY HOUSING AUTHORITY.....	36
8.2	INCOME ELIGIBILITY	36
8.3	PORTABILITY: ADMINISTRATION BY RECEIVING HOUSING AUTHORITY ..	37
8.4	PORTABILITY PROCEDURES	37
9.0	DETERMINATION OF FAMILY INCOME.....	39
9.1	INCOME, EXCLUSIONS FROM INCOME, DEDUCTIONS FROM INCOME.....	39
9.2	INCOME	39
9.3	EXCLUSIONS FROM INCOME	44
9.4	DEDUCTIONS FROM ANNUAL INCOME.....	47
9.5	RECEIPT OF A LETTER OR NOTICE FROM HUD CONCERNING INCOME.....	49
9.6	COOPERATING WITH WELFARE AGENCIES	49
10.0	VERIFICATION	50
10.1	ACCEPTABLE METHODS OF VERIFICATION.....	50
10.2	TYPES OF VERIFICATION	52
10.3	VERIFICATION OF CITIZENSHIP OR ELIGIBLE NONCITIZEN STATUS.....	54
10.4	VERIFICATION OF SOCIAL SECURITY NUMBERS	55
10.5	TIMING OF VERIFICATION	56
10.6	FREQUENCY OF OBTAINING VERIFICATION.....	56
11.0	RENT AND HOUSING ASSISTANCE PAYMENT	56
11.1	GENERAL	56
11.2	RENT REASONABLENESS	56
11.3	COMPARABILITY	57
11.4	MAXIMUM SUBSIDY	57
	<i>11.4.1 SETTING THE PAYMENT STANDARD.....</i>	<i>58</i>
	<i>11.4.2 SELECTING THE CORRECT PAYMENT STANDARD FOR A FAMILY.....</i>	<i>58</i>
	<i>11.4.3 AREA EXCEPTION RENTS.....</i>	<i>59</i>
11.5	ASSISTANCE AND RENT FORMULAS.....	59
11.6	UTILITY ALLOWANCE.....	63
11.7	DISTRIBUTION OF HOUSING ASSISTANCE PAYMENT	64
11.8	CHANGE OF OWNERSHIP	65
12.0	INSPECTION POLICIES, HOUSING QUALITY STANDARDS, AND DAMAGE CLAIMS.....	65
12.1	TYPES OF INSPECTIONS	65
12.2	OWNER AND FAMILY RESPONSIBILITY	66

12.3	HOUSING QUALITY STANDARDS (HQS) 24 CFR 982.401	67
12.4	LEAD-BASED PAINT REQUIREMENTS AND RESPONSIBILITIES	74
12.5	EXCEPTIONS TO THE HQS ACCEPTABILITY CRITERIA.....	81
12.6	TIME FRAMES AND CORRECTIONS OF HQS FAIL ITEMS.....	82
12.7	EMERGENCY FAIL ITEMS	83
12.8	ABATEMENT	83
14.0	RECERTIFICATION	84
14.0.1	CHANGES IN LEASE OR RENT	84
14.1	ANNUAL REEXAMINATION	85
14.1.1	<i>EFFECTIVE DATE OF RENT CHANGES FOR ANNUAL REEXAMINATIONS</i>	85
14.1.2	<i>MISSED APPOINTMENTS</i>	86
14.2	INTERIM REEXAMINATIONS	86
14.2.1	<i>SPECIAL REEXAMINATIONS</i>	87
14.2.2	<i>EFFECTIVE DATE OF RENT CHANGES DUE TO INTERIM OR SPECIAL REEXAMINATIONS</i>	88
15.0	TERMINATION OF ASSISTANCE TO THE FAMILY BY THE BUREAU COUNTY HOUSING AUTHORITY.....	88
16.0	COMPLAINTS, INFORMAL REVIEWS FOR APPLICANTS, INFORMAL HEARINGS FOR PARTICIPANTS.....	91
16.1	COMPLAINTS	91
16.2	INFORMAL REVIEW FOR THE APPLICANT	91
16.3	INFORMAL HEARINGS FOR PARTICIPANTS.....	94
17.0	TERMINATION OF THE LEASE AND CONTRACT	98
18.0	CHARGES AGAINST THE SECTION 8 ADMINISTRATIVE FEE RESERVE	103
19.0	INTELLECTUAL PROPERTY RIGHTS.....	104
20.0	BUREAU COUNTY HOUSING AUTHORITY OWNED HOUSING.....	104
21.0	QUALITY CONTROL OF SECTION 8 PROGRAM.....	105
22.0	[RESERVED].....	105
23.0	CONDUCTING BUSINESS IN ACCORDANCE WITH CORE VALUES AND ETHICAL STANDARDS.....	105
23.1	PURPOSE	105
23.2	CONFLICT OF INTEREST	106
23.3	PROHIBITION OF SOLICITATION OR ACCEPTANCE OF GIFTS	106
23.4	HOUSING AUTHORITY ADMINISTRATIVE AND DISCIPLINARY REMEDIES FOR VIOLATION OF THE HOUSING AUTHORITY CODE OF CONDUCT.....	106
24.0	SUPPORT FOR OUR ARMED FORCES.....	107

GLOSSARY..... 108

SECTION 8 ADMINISTRATIVE PLAN

1.0 EQUAL OPPORTUNITY

1.1 FAIR HOUSING

It is the policy of the Bureau County Housing Authority to comply fully with all Federal, State, and local nondiscrimination laws; the Americans with Disabilities Act; and the U. S. Department of Housing and Urban Development regulations governing Fair Housing and Equal Opportunity.

No person shall, on the grounds of race, color, sex, religion, national or ethnic origin, familial status, or disability be excluded from participation in, be denied the benefits of, or be otherwise subjected to discrimination under the Bureau County Housing Authority housing programs.

To further its commitment to full compliance with applicable Civil Rights laws, the Bureau County Housing Authority will provide Federal/State/local information to applicants for and participants in the Section 8 Housing Choice Voucher Program regarding discrimination and any recourse available to them if they believe they may be victims of discrimination. Such information will be made available with the application, and all applicable Fair Housing Information and Discrimination Complaint Forms will be made available at the Bureau County Housing Authority office. In addition, all appropriate written information and advertisements will contain the appropriate Equal Opportunity language and logo.

The Bureau County Housing Authority will assist any family that believes they have suffered illegal discrimination by providing them copies of the housing discrimination form. The Bureau County Housing Authority will also assist them in completing the form, if requested, and will provide them with the address of the nearest HUD Office of Fair Housing and Equal Opportunity.

1.2 REASONABLE ACCOMMODATION

Sometimes people with disabilities may need a reasonable accommodation in order to take full advantage of the Bureau County Housing Authority housing programs and related services. When such accommodations are granted they do not confer special treatment or advantage for the person with a disability; rather, they make the program fully accessible to them in a way that would otherwise not be possible due to their disability. This policy clarifies how people can request accommodations and the guidelines the Bureau County Housing Authority will follow in determining whether it is reasonable to provide a requested accommodation. Because disabilities are not always apparent, the Bureau County Housing Authority will ensure that all

applicants/participants are aware of the opportunity to request reasonable accommodations.

1.3 COMMUNICATION

Notifications of reexamination, inspection, appointment, or termination of assistance will include information about requesting a reasonable accommodation. Any notification requesting action by the participant will include information about requesting a reasonable accommodation.

All decisions granting or denying requests will be in writing.

1.4 QUESTIONS TO ASK IN GRANTING THE ACOMMODATION

- A. Is the requestor a person with disabilities? For this purpose the definition of disabilities is different than the definition used for admission. The Fair Housing definition used for this purpose is:

A person with a physical or mental impairment that substantially limits one or more major life activities, has a record of such impairment, or is regarded as having such an impairment. (The disability may not be apparent to others, i.e., a heart condition).

If the disability is apparent or already documented, the answer to this question is yes. It is possible that the disability for which the accommodation is being requested is a disability other than the apparent disability. If the disability is not apparent or documented, the Bureau County Housing Authority will obtain verification that the person requesting the accommodation is a person with a disability.

- B. Is the requested accommodation related to the disability? If it is apparent that the request is related to the apparent or documented disability, the answer to this question is yes. If it is not apparent, the Bureau County Housing Authority will obtain documentation that the requested accommodation is needed due to the disability. The Bureau County Housing Authority will not inquire as to the nature of the disability.
- C. Is the requested accommodation reasonable? In order to be determined reasonable, the accommodation must meet two criteria:
1. Would the accommodation constitute a fundamental alteration? The Bureau County Housing Authority's business is housing. If the request would alter the fundamental business that the Bureau County Housing Authority conducts, that would not be reasonable. For instance, the Bureau County Housing Authority would deny a request to have the Bureau County Housing Authority do grocery shopping for the person with

disabilities.

2. Would the requested accommodation create an undue financial hardship or administrative burden? Frequently the requested accommodation costs little or nothing. If the cost would be an undue burden, the Bureau County Housing Authority may request a meeting with the individual to investigate and consider equally effective alternatives.

Generally the individual knows best what they need; however, the Bureau County Housing Authority retains the right to be shown how the requested accommodation enables the individual to access or use the Bureau County Housing Authority's programs or services.

If more than one accommodation is equally effective in providing access to the Bureau County Housing Authority's programs and services, the Bureau County Housing Authority retains the right to select the most efficient or economic choice.

If the participant requests, as a reasonable accommodation, that he or she be permitted to make physical modifications to their dwelling unit, at their own expense, the request should be made to the property owner/manager. The Housing Authority does not have responsibility for the owner's unit and does not have responsibility to make the unit accessible. The Housing Authority may, however, grant a higher payment standard for units where property owners make physical modifications for persons with disabilities so long as the payment standard does not exceed 110% of FMRs.

Any request for an accommodation that would enable a participant to materially violate family obligations will not be approved.

1.5 SERVICES FOR NON-ENGLISH SPEAKING PERSONS AND PARTICIPANTS

All applicants that appear to be experiencing difficulties communicating in English will be asked if they need to communicate in a language other than English (including sign language or Braille). Their needs will be accommodated as much as possible. If another family member or a friend can translate, this option will be utilized to the maximum degree possible. The Bureau County Housing Authority will endeavor to have bilingual staff or access to people who speak languages other than English.

1.6 FAMILY/OWNER OUTREACH

The Bureau County Housing Authority will publicize the availability and nature of the Section 8 Program for extremely low-income and very low families in a newspaper of general circulation, minority media, and by other suitable means.

To reach persons who cannot or do not read newspapers the Bureau County Housing Authority will distribute fact sheets to the broadcasting media and initiate personal contacts with members of the news media and community service personnel. The Bureau County Housing Authority will also try to utilize public service announcements.

The Bureau County Housing Authority will communicate the status of program availability to other service providers in the community and advise them of housing eligibility factors and guidelines so that they can make proper referral of their clients to the program.

The objective of this effort is to develop a waiting list that is representative of our low-income community. A particular emphasis will be placed on attracting eligible individuals and families least likely to apply for the Housing Choice Voucher Program.

The Bureau County Housing Authority will hold briefings, or send out pamphlets if requested, for owners who participate in or who are seeking information about the Section 8 Program. Owners and managers participating in the Section 8 Program will participate in making this presentation if they are available. The briefings and/or pamphlets are intended to:

- A. Explain how the program works;
- B. Explain how the program benefits owners;
- C. Explain owners' responsibilities (including lead-based paint) under the program. Emphasis is placed on quality screening and ways the Bureau County Housing Authority helps owners do better screening; and
- D. Provide an opportunity for owners to ask questions, obtain written materials, and meet Bureau County Housing Authority staff.

The Bureau County Housing Authority will particularly encourage owners of suitable units located outside of low-income or minority concentration and owners of accessible units to attend. Targeted mailing lists will be developed and announcements mailed.

1.7 RIGHT TO PRIVACY

All adult members of both applicant and participant households are required to annually sign HUD Form 9886, *Authorization for Release of Information and Privacy Act Notice*. The *Authorization for Release of Information and Privacy Act Notice* states how family information will be released and includes the *Federal Privacy Act Statement*.

Any request for applicant or participant information will not be released unless there is a signed release of information request from the applicant or participant.

1.8 REQUIRED POSTINGS

The Bureau County Housing Authority will post, in each of its offices in a conspicuous place and at a height easily read by all persons including persons with mobility disabilities, the following information:

- A. The Section 8 Administrative Plan
- B. Notice of the status of the waiting list (opened or closed)
- C. Address of all Bureau County Housing Authority offices, office hours, telephone numbers, TDD numbers, and hours of operation
- D. Income Limits for Admission
- E. Informal Review and Informal Hearing Procedures
- F. Fair Housing Poster
- G. Equal Opportunity in Employment Poster

2.0 BUREAU COUNTY HOUSING AUTHORITY/OWNER RESPONSIBILITY/ OBLIGATION OF THE FAMILY

This Section outlines the responsibilities and obligations of the Bureau County Housing Authority, the Section 8 Owners/Landlords, and the participating families.

2.1 BUREAU COUNTY HOUSING AUTHORITY RESPONSIBILITIES

- A. The Bureau County Housing Authority will comply with the consolidated ACC, the application the Bureau County Housing Authority submitted to HUD to get the specific vouchers, HUD regulations and other requirements, and the Bureau County Housing Authority Section 8 Administrative Plan.
- B. In administering the program, the Bureau County Housing Authority will:
 1. Publish and disseminate information about the availability and nature of housing assistance under the program;
 2. Explain the program to owners and families;
 3. Seek expanded opportunities for assisted families to locate housing outside areas of poverty or racial concentration;
 4. Encourage owners to make units available for leasing in the program, including owners of suitable units located outside areas of poverty or racial concentration;
 5. Affirmatively further fair housing goals and comply with equal opportunity requirements;

6. Make efforts to help people with disabilities find satisfactory housing;
7. Receive applications from families, determine eligibility, maintain the waiting list, select applicants, issue a housing choice voucher to each selected family, and provide housing information to families selected;
8. Determine who can live in the assisted unit at admission and during the family's participation in the program;
9. Obtain and verify evidence of citizenship and eligible immigration status in accordance with 24 CFR part 5;
10. Review the family's request for approval of the tenancy and the owner/landlord lease, including the HUD prescribed tenancy addendum;
11. Inspect the unit before the assisted occupancy begins and at least annually during the assisted tenancy;
12. Determine the amount of the housing assistance payment for a family;
13. Determine the maximum rent to the owner and whether the rent is reasonable;
14. Make timely housing assistance payments to an owner in accordance with the HAP contract;
15. Examine family income, size and composition at admission and at least annually during the family's participation in the program. The examination includes verification of income and other family information;
16. Establish and adjust the Bureau County Housing Authority utility allowance;
17. Administer and enforce the housing assistance payments contract with an owner, including taking appropriate action as determined by the Bureau County Housing Authority, if the owner defaults (e.g., HQS violation);
18. Determine whether to terminate assistance to a participant family for violation of family obligations;
19. Conduct informal reviews of certain Bureau County Housing Authority decisions concerning applicants for participation in the program;
20. Conduct informal hearings on certain Bureau County Housing Authority decisions concerning participant families;

21. Provide sound financial management of the program, including engaging an independent public accountant to conduct audits.

2.2 OWNER RESPONSIBILITY

- A. The owner is responsible for performing all of the owner's obligations under the HAP contract and the lease.
- B. The owner is responsible for:
 1. Performing all management and rental functions for the assisted unit, including selecting a voucher holder to lease the unit, and deciding if the family is suitable for tenancy of the unit (screening the tenant).
 2. Maintaining the unit in accordance with HQS, including performance of ordinary and extraordinary maintenance.
 3. Complying with equal opportunity requirements.
 4. Complying with the Housing Assistance Program contract (HAP).
 5. Preparing and furnishing to the Bureau County Housing Authority information required under the HAP contract.
 6. Collecting from the family:
 - a. Any security deposit required under the lease.
 - b. The tenant contribution (the part of rent to owner not covered by the housing assistance payment).
 - c. Any charges for unit damage by the family.
 7. Entering into a lease and enforcing tenant obligations under the lease.
 8. Including in the lease a clause that provides that engaging in drug-related criminal activity on or near the premises by the tenant, household member, guest, or any other person under the tenant's control is grounds for the owner to terminate tenancy. In addition, the lease must also provide that the owner may evict a family when the owner determines that a household member is illegally using a drug or when the owner determines that a pattern of illegal use of a drug interferes with the health, safety or right to peaceful enjoyment of the premises by other residents.

9. Paying for utilities and services (unless paid by the family under the lease).
- C. For provisions on modifications to a dwelling unit occupied or to be occupied by a person with disabilities see 24 CFR 100.203.
- D. The owner is responsible for notifying the Bureau County Housing Authority sixty (60) calendar days prior to any rent increase.

2.3 OBLIGATIONS OF THE PARTICIPANT

This Section states the obligations of a participant family under the program.

A. Supplying required information

1. The family must supply any information that the Bureau County Housing Authority or HUD determines is necessary in the administration of the program, including submission of required evidence of citizenship or eligible immigration status. Information includes any requested certification, release or other documentation.
2. The family must supply any information requested by the Bureau County Housing Authority or HUD for use in a regularly scheduled reexamination or interim reexamination of family income and composition in accordance with HUD requirements.
3. The family must disclose and verify Social Security Numbers and must sign and submit consent forms for obtaining information.
4. All information supplied by the family must be true and complete.

B. HQS breach caused by the Family

The family is responsible for any HQS breach caused by the family or its guests.

C. Allowing Bureau County Housing Authority Inspection

The family must allow the Bureau County Housing Authority to inspect the unit at reasonable times and after at least 2 calendar days notice according to state law.

D. Violation of Lease

The family may not commit any serious or repeated violation of the lease.

E. Family Notice of Move or Lease Termination

The family must notify the Bureau County Housing Authority and the owner before the family moves out of the unit or terminates the lease by a notice to the owner in writing with a copy sent to Bureau County Housing Authority.

F. Owner Eviction Notice

The family must promptly give the Bureau County Housing Authority a copy of any owner eviction notice it receives.

G. Use and Occupancy of the Unit

1. The family must use the assisted unit for a residence by the family. The unit must be the family's only residence.
2. The Bureau County Housing Authority must approve the composition of the assisted family residing in the unit. The family must inform the Bureau County Housing Authority within ten (10) business days of the birth, adoption or court-awarded custody of a child. The family must request approval from the Bureau County Housing Authority to add any other family member as an occupant of the unit. No other person (i.e., no one but members of the assisted family) may reside in the unit (except for a foster child/foster adult or live-in aide as provided in paragraph (4) of this Section).
3. The family must notify the Bureau County Housing Authority within ten (10) business days if any family member no longer resides in the unit.
4. If the Bureau County Housing Authority has given approval, a foster child/foster adult or a live-in aide may reside in the unit. The Bureau County Housing Authority has the discretion to adopt reasonable policies concerning residence by a foster child/foster adult or a live-in aide and defining when the Bureau County Housing Authority consent may be given or denied.
5. Members of the household may engage in legal profit making activities in the unit, but only if such activities are incidental to primary use of the unit for residence by members of the family. Any business uses of the unit must comply with the lease, zoning requirements, and the affected household member must obtain all appropriate licenses.
6. The family must not sublease or let the unit.
7. The family must not assign the lease or transfer the unit.

H. Absence from the Unit

The family must supply any information or certification requested by the Bureau County Housing Authority to verify that the family is living in the unit, or relating to family absence from the unit, including any Bureau County Housing Authority requested information or certification on the purposes of family absences. The family must cooperate with the Bureau County Housing Authority for this purpose. The family must promptly notify the Bureau County Housing Authority of its absence from the unit.

Absence means that no member of the family is residing in the unit. The family may be absent from the unit for up to 30 calendar days. The family must request permission from the Bureau County Housing Authority for absences exceeding 30 calendar days. The Bureau County Housing Authority will make a determination within 5 business days of the request. An authorized absence may not exceed 180 calendar days. Any family absent for more than 30 calendar days without authorization will be terminated from the program.

Authorized absences may include, but are not limited to:

1. Prolonged hospitalization
2. Absences beyond the control of the family (i.e., death in the family, other family member illness)
3. Other absences that are deemed necessary by the Bureau County Housing Authority

I. Interest in the Unit

The family may not own or have any interest in the unit (except for owners of manufactured housing renting the manufactured home space or people using a housing choice voucher to purchase a home).

J. Fraud and Other Program Violation

The members of the family must not commit fraud, bribery, or any other corrupt or criminal act in connection with the program.

K. Crime by Household Members

The members of the household may not engage in drug-related criminal activity or other violent criminal activity or other criminal activity that threatens the health safety or right to peaceful enjoyment of other residents and persons residing in the immediate vicinity of the premises.

L. Other Housing Assistance

An assisted family, or members of the family, may not receive Section 8 tenant-based assistance while receiving another housing subsidy, for the same unit or for a different unit, under any duplicative (as determined by HUD or in accordance with HUD requirements) Federal, State or local housing assistance program.

M. Alcohol and/or Drug Abuse By Household Members

The members of the household must not abuse alcohol and/or drugs in a way that threatens the health, safety or right to peaceful enjoyment of other residents and/or persons residing in the immediate vicinity of the premises.

3.0 ELIGIBILITY FOR ADMISSION

3.1 INTRODUCTION

There are five eligibility requirements for admission to Section 8 -- qualifies as a family, has an income within the income limits, meets citizenship/eligible immigrant criteria, provides documentation of Social Security Numbers, and signs consent authorization documents. In addition to the eligibility criteria, families must also meet the Bureau County Housing Authority screening criteria in order to be admitted to the Section 8 Program.

3.2 ELIGIBILITY CRITERIA

A. Family status.

1. A **family with or without children**. Such a family is defined as a group of people related by blood, marriage, adoption or affinity that lives together in a stable family relationship.
 - a. Children temporarily absent from the home due to placement in foster care are considered family members.
 - b. Unborn children and children in the process of being adopted are considered family members for purposes of determining bedroom size, but are not considered family members for determining income limit.
2. An **elderly family**, which is:
 - a. A family whose head, spouse, or sole member is a person who is at least 62 years of age;
 - b. Two or more persons who are at least 62 years of age living together; or

- c. One or more persons who are at least 62 years of age living with one or more live-in aides.
- 3. A **near elderly family**, which is:
 - a. A family whose head, spouse, or sole member is a person who is at least 50 years of age but below the age of 62;
 - b. Two or more persons who are at least 50 years of age but below the age of 62 living together; or
 - c. One or more persons who are at least 50 years of age but below the age of 62 living with one or more live-in aides.
- 4. A **disabled family**, which is:
 - a. A family whose head, spouse, or sole member is a person with disabilities;
 - b. Two or more persons with disabilities living together; or
 - c. One or more persons with disabilities living with one or more live-in aides.
 - d. For purposes of qualifying for low-income housing, does not include a person whose disability is based solely on any drug or alcohol dependence.
- 5. A **displaced family** is a family in which each member, or whose sole member, has been displaced by governmental action, or whose dwelling has been extensively damaged or destroyed as a result of a disaster declared or otherwise formally recognized pursuant to Federal disaster relief laws.
- 6. A **remaining member of a tenant family** is a family member of an assisted family who remains in the unit when other family members have left the unit.
- 7. A **single person** who is not an elderly or displaced person, or a person with disabilities, or the remaining member of a tenant family.

B. Income eligibility

1. To be eligible to receive assistance a family shall, at the time the family initially receives assistance under the Section 8 program shall be a family that is:
 - a. An extremely low-income or a very low-income family;
 - b. A low-income family continuously assisted under the 1937 Housing Act, including families relocated from public housing for the convenience of the agency (continuously assisted families are not counted against the income targeting requirements);
 - c. A low-income family that is a nonpurchasing resident in a HOPE 1 or HOPE 2 project or a property subject to a resident homeownership program under 24 CFR 248.173;
 - d. A low-income family or moderate-income family that is displaced as a result of the prepayment of the mortgage or voluntary termination of an insurance contract on eligible low-income housing.
2. Income limits apply only at admission and are not applicable for continued occupancy; however, as income rises the assistance will decrease.
3. The applicable income limit for issuance of a housing choice voucher is the highest income limit for the family size for areas within the housing authority's jurisdiction. The applicable income limit for admission to the program is the income limit for the area in which the family is initially assisted in the program. The family may only use the voucher to rent a unit in an area where the family is income eligible at admission to the program.
4. Families who are moving into the Bureau County Housing Authority's jurisdiction under portability and have the status of applicant rather than of participant at their initial housing authority must meet the income limit for the area where they are initially assisted under the program.
5. Families who are moving into the Bureau County Housing Authority's jurisdiction under portability and are already program participants at their initial housing authority do not have to meet the income eligibility requirement for the Bureau County Housing Authority program.
6. Income limit restrictions do not apply to families transferring units within the Bureau County Housing Authority Section 8 Program.

C. Citizenship/Eligible Immigrant status

To be eligible for a housing choice voucher at least one member of the family must be a citizen, national, or a noncitizen who has eligible immigration status under one of the categories set forth in Section 214 of the Housing and Community Development Act of 1980 (see 42 U.S.C. 1436a (a)) or a citizen of the Republic of Marshall Islands, the Federated States of Micronesia, or the Republic of Palau. However, people in the last category are not entitled to housing assistance in preference to any United States citizen or national resident within Guam. (Nov 3, 2002)

Family eligibility for assistance.

1. A family shall not be eligible for assistance unless at least one member of the family residing in the unit is determined to have eligible status, with the exception noted below.
2. Despite the ineligibility of one or more family members, a mixed family may be eligible for one of three types of assistance (See Section 11.5(F) for calculating rents under the noncitizen rule).
3. A family without any eligible members and receiving assistance on June 19, 1995, may be eligible for temporary deferral of termination of assistance.

D. Social Security Number Documentation

To be eligible, all family members 6 years of age and older must provide a Social Security Number or certify that they do not have one. Adults must certify for minors.

E. Signing Consent Forms

1. In order to be eligible each member of the family who is at least 18 years of age, and each family head and spouse regardless of age, shall sign one or more consent forms.
2. The consent form must contain, at a minimum, the following:
 - a. A provision authorizing HUD and the Bureau County Housing Authority to obtain from State Wage Information Collection Agencies (SWICAs) any information or materials necessary to complete or verify the application for participation or for eligibility for continued occupancy;

- b. A provision authorizing HUD or the Bureau County Housing Authority to verify with previous or current employers or other sources of income information pertinent to the family's eligibility for or level of assistance;
- c. A provision authorizing HUD to request income information from the IRS and the SSA for the sole purpose of verifying income information pertinent to the family's eligibility or level of benefits;
- d. A statement allowing the Bureau County Housing Authority permission to access the applicant's criminal record with any and all police and/or law enforcement agencies; and
- e. A statement that the authorization to release the information requested by the consent form expires 15 months after the date the consent form is signed.

F. Suitability for tenancy

The Bureau County Housing Authority determines eligibility for participation and will also conduct criminal background checks on all adult household members, including live-in aides. The Bureau County Housing Authority will deny assistance to a family because of drug-related criminal activity or violent criminal activity by family members. This check will be made through state or local law enforcement or court records in those cases where the household member has lived in the local jurisdiction for the last five years. If the individual has lived outside the local area, the Bureau County Housing Authority may contact law enforcement agencies where the individual had lived or request a check through the FBI's National Crime Information Center (NCIC). This criminal background check will proceed after each adult household member has signed a consent form designed by the Bureau County Housing Authority.

The information received as a result of the criminal background check shall be used solely for screening purposes. The information shall be maintained confidentially, not misused or improperly disseminated, and destroyed once the purpose(s) for which it was requested has been accomplished and the period for filing a challenge to the Bureau County Housing Authority's action has expired without a challenge or final disposition of any litigation has occurred.

The Bureau County Housing Authority will check with the State sex offender registration program and will ban for life any individual who is registered as a lifetime sex offender. The Bureau County Housing Authority will check with our state registry and if the applicant has resided in another State(s), with that State(s)'s list.

If an applicant is about to be denied housing based on either the criminal check or the sex offender registration program, the applicant will be informed of this fact and given an opportunity to dispute the accuracy of the information before the denial or eviction occurs.

Additional screening is the responsibility of the owner. Upon the written request of a prospective owner, the Bureau County Housing Authority will provide to the owner the name, address, and phone number of the applicant's current landlord and any previous landlords that are known to the Housing Authority.

In addition, if an owner submits a request to the Bureau County Housing Authority for criminal records concerning an adult member of an applicant or resident household, signed consent forms, and the owner's standards for prohibiting admission, the Bureau County Housing Authority must request the criminal conviction records from the appropriate law enforcement agency or agencies, as determined by the Housing Authority. If the Bureau County Housing Authority receives criminal conviction records requested by an owner, the Bureau County Housing Authority must determine whether criminal action by a household member, as shown by such criminal conviction records, may be a basis for applicant screening, lease enforcement or eviction, as applicable in accordance with HUD regulations and the owner's criteria. The Bureau County Housing Authority must notify the owner whether the Housing Authority has received criminal conviction records concerning the household member, and of its determination whether such criminal conviction records may be a basis for applicant screening, lease enforcement or eviction. However, the PHA must not disclose the household member's criminal conviction record or the content of that record to the owner, but merely the fact of whether or not they comply with HUD regulations and the owner's criteria. The Bureau County Housing Authority will charge owners a fee of \$24.00 for this service.

The same service shall be available to owners of federally assisted housing in their attempt to determine if an applicant is on the state sex offender list upon the request of the owner. Once again, the information itself will not be disclosed to the owner; the Bureau County Housing Authority will merely apply the criteria the owner establishes.

4.0 MANAGING THE WAITING LIST

4.1 *OPENING AND CLOSING THE WAITING LIST*

Opening of the waiting list will be announced via public notice that applications for Section 8 will again be accepted. The public notice will state where, when, and how to apply. The notice will be published in a local newspaper of general circulation, and also by any available minority media. The public notice will state any limitations to who may apply.

The notice will state that applicants already on waiting lists for other housing programs must apply separately for this program, and that such applicants will not lose their place on other waiting lists when they apply for Section 8. The notice will include the Fair Housing logo and slogan and otherwise be in compliance with Fair Housing requirements.

Closing of the waiting list will be announced via public notice. The public notice will state the date the waiting list will be closed. The public notice will be published in a local newspaper of general circulation, and also by any available minority media.

4.2 TAKING APPLICATIONS

Families wishing to apply for the Section 8 Program will be required to complete an application for housing assistance. Applications will be accepted in person, by appointment only during regular business hours at:

444 South Church Street, Princeton, IL. 61356

Applications are taken to compile a waiting list. Due to the demand for Section 8 assistance in the Bureau County jurisdiction, the Bureau County Housing Authority may take applications on an open enrollment basis, depending on the length of the waiting list.

When the waiting list is open, completed applications will be accepted from all applicants in person. The Bureau County Housing Authority will verify the information in the applications relevant to the applicant's eligibility, admission, and level of benefit.

Applications may be picked up or mailed Monday through Friday 8:30 a.m. – 4:30p.m. Applications must be turned in person, by head or heads of household, by appointment only with all appropriate documents.

Persons with disabilities who require a reasonable accommodation in completing an application may call the Bureau County Housing Authority to make special arrangements to complete their application. A Telecommunication Device for the Deaf (TDD) is available for the deaf. The TDD telephone number is (800)526-0844.

The application process will involve two phases. The first phase is the initial application for housing assistance or the pre-application. The pre-application requires the family to provide limited basic information including name, address, phone number, family composition and family unit size, racial or ethnic designation of the head of household, income category, and information establishing any preferences to which they may be entitled. This first phase results in the family's placement on the waiting list if deemed apparently eligible.

Upon receipt of the family's pre-application, the Bureau County Housing Authority will make a preliminary determination of eligibility. The Bureau County Housing Authority

will notify the family in writing of the date and time of placement on the waiting list and the approximate amount of time before housing assistance may be offered. If the Bureau County Housing Authority determines the family to be ineligible, the notice will state the reasons therefore and offer the family the opportunity of an informal review of this determination.

An applicant is encouraged to report changes in their applicant status including changes in family composition, income, or preference factors. The Bureau County Housing Authority will note in the applicant's file and will update their place on the waiting list. Confirmation of the changes will be confirmed with the family in writing.

The second phase is the final determination of eligibility, referred to as the full application. The full application takes place when the family nears the top of the waiting list. The Bureau County Housing Authority will ensure that verification of all preferences, eligibility, suitability selection factors are current in order to determine the family's final eligibility for admission into the Section 8 Program.

4.3 ORGANIZATION OF THE WAITING LIST

The waiting list will be maintained in accordance with the following guidelines:

- A. The application will be a permanent file;
- B. All applications will be maintained in order of preference and then in order of date and time of application;
- C. Any significant contact between the Bureau County Housing Authority and the applicant will be documented in the applicant file.

All files (applicant or participant) shall be retained for three years from the date the file is closed, whether this is due to the surrender of a housing choice voucher or the removal of a person from the waiting list, whichever is later.

Note: The waiting list cannot be maintained by bedroom size under current HUD regulations.

4.4 FAMILIES NEARING THE TOP OF THE WAITING LIST

Once the preference has been verified the Housing Authority will verify they have completed a full application, present Social Security Number information, citizenship/eligible immigrant information, and sign the Consent for Release of Information forms.

4.5 MISSED APPOINTMENTS

All applicants who fail to keep a scheduled appointment in accordance with the paragraph below will be sent a notice of denial.

The Bureau County Housing Authority will allow the family to reschedule appointments for good cause. Generally, no more than one opportunity will be given to reschedule without good cause, and no more than two opportunities for good cause. When a good cause exists, the Bureau County Housing Authority will work closely with the family to find a more suitable time. Applicants will be offered the right to an informal review before being removed from the waiting list.

4.6 PURGING THE WAITING LIST

The Bureau County Housing Authority will update and purge its waiting list at least annually to ensure that the pool of applicants reasonably represents interested families. Purging also enables the Housing Authority to update the information regarding address, family composition, income category and preferences.

The purge shall consist of the Bureau County Housing Authority mailing via first class mail a form to be completed by the person on the waiting list and returned to the housing authority within a specified number of calendar days. If the envelope is returned as undeliverable or if no response is received from the applicant within the specified time frame, the applicant shall be stricken from the waiting list. If the envelope is returned with a forwarding address on it, the housing authority shall mail the form to the new address, with a new deadline for response.

4.7 REMOVAL OF APPLICANTS FROM THE WAITING LIST

The Bureau County Housing Authority will not remove an applicant's name from the waiting list unless:

- A. The applicant requests that the name be removed;
- B. The applicant fails to respond to a written request for information or a request to declare their continued interest in the program or misses scheduled appointments;
- C. The applicant does not meet either the eligibility or screening criteria for the program; or
- D. The applicant has been issued a Housing Choice Voucher

The reason for all removals from the waiting list shall be carefully documented in the applicant's file and retained for three years from the date the file is closed.

4.8 ***GROUND FOR DENIAL***

The Bureau County Housing Authority will deny assistance to applicants who:

- A. Do not meet any one or more of the eligibility criteria;
- B. Do not supply information or documentation required by the application process;
- C. Fail to respond to a written request for information or a request to declare their continued interest in the program;
- D. Fail to complete any aspect of the application or lease-up process;
- E. Have a family member who was evicted from federally assisted housing within the past three years because of drug-related criminal activity. The three year limit is based on the date of such eviction, not the date the crime was committed.

However, the Bureau County Housing Authority may admit the household if the PHA determines:

- 1. The evicted household member who engaged in drug-related criminal activity has successfully completed a supervised drug rehabilitation program approved by the Bureau County Housing Authority; or
 - 2. The circumstances leading to the eviction no longer exist (for example, the criminal household member is imprisoned or has died).
- F. Have a household member who is currently engaging in illegal use of a drug;
 - G. Have a household member whose illegal drug use or a pattern of illegal drug use may threaten the health, safety, or right to peaceful enjoyment of the premises by other residents;
 - H. Have a household member who has ever been convicted of drug-related criminal activity for the manufacture or production of methamphetamine on the premises of federally assisted housing;
 - I. Have a household member who is subject to a lifetime registration requirement under a State sex offender registration program;
 - J. Have a household member whose abuse or pattern of abuse of alcohol may threaten the health, safety, or right to peaceful enjoyment of the premises by other residents;
 - K. Have a household member who is a fugitive felon, parole violator or person fleeing to avoid prosecution, or custody or confinement after conviction, for a crime, or attempt

to commit a crime, that is a felony under the laws of the place from which the individual flees;

- L. Have a household member who is currently engaged in, or has engaged in the following during the last three (3) years before the projected date of admission:
 - 1. Drug-related criminal activity;
 - 2. Violent criminal activity;
 - 3. Other criminal activity which may threaten the health, safety, or right to peaceful enjoyment of the premises by other residents or persons residing in the immediate vicinity; or
 - 4. Other criminal activity which may threaten the health or safety of the owner, property management staff, or persons performing a contract administration function or responsibility on behalf of the Bureau County Housing Authority (including a Bureau County Housing Authority employee or a Bureau County Housing Authority contractor, subcontractor or agent).

For purposes of this section, a household member is “currently engaged in” criminal activity if the person has engaged in the behavior recently enough to justify a reasonable belief that the behavior is current.

- M. Have a family member who violated any family obligations under previous participation in the program;
- N. Have a family member who has been evicted from federally assisted housing in the last five years;
- O. Have a family member that the Bureau County Housing Authority ever terminated assistance for under the program;
- P. Have a family member who has committed fraud, bribery, or any other corrupt or criminal act in connection with any Federal housing program;
- Q. Currently owes rent or other amounts to the Bureau County Housing Authority or to another Housing Authority in connection with Section 8 or public housing assistance under the 1937 Act;
- R. Have not reimbursed any Housing Authority for amounts paid to an owner under a HAP contract for rent, damages to the unit, or other amounts owed by the family under the lease;
- S. Have breached an agreement with Bureau County Housing Authority to pay amounts owed to a Housing Authority or amounts paid to an owner by a Housing Authority;

T. Have engaged in or threatened abusive or violent behavior towards any Bureau County Housing Authority staff member or resident;

If the Bureau County Housing Authority denies admission to the Bureau County Housing Authority's Housing Choice Voucher program on the basis of a criminal record, the Bureau County Housing Authority will provide the person with the criminal record (i.e., the family member) and the applicant head of household with a copy of the criminal record and an opportunity to dispute the accuracy and relevance of that record, in the procedures for the Informal Review Process for Applicants. The applicant will have ten (10) calendar days to dispute the accuracy and relevance of the record in writing. If the Bureau County Housing Authority does not receive the dispute within the allotted time, the applicant will be denied.

4.9 NOTIFICATION OF NEGATIVE ACTIONS

Any applicant whose name is being removed from the waiting list will be notified by the Bureau County Housing Authority, in writing, that they have ten (10) business days, from the date of the written correspondence, to present mitigating circumstances or request an informal review in writing. The letter will also indicate that their name will be removed from the waiting list if they fail to respond within the timeframe specified. The Bureau County Housing Authority's system of removing applicants' names from the waiting list will not violate the rights of persons with disabilities. If an applicant's failure to respond to a request for information or updates was caused by the applicant's disability, the Bureau County Housing Authority will provide a reasonable accommodation. If the applicant indicates that they did not respond due to a disability, the Bureau County Housing Authority will verify that there is in fact a disability and that the accommodation they are requesting is necessary based on the disability. An example of a reasonable accommodation would be to reinstate the applicant on the waiting list based on the date and time of the original application.

4.10 INFORMAL REVIEW

If the Bureau County Housing Authority determines that an applicant does not meet the criteria for receiving Section 8 assistance, the Bureau County Housing Authority will promptly provide the applicant with written notice of the determination. The notice must contain a brief statement of the reason(s) for the decision, and state that the applicant may request an informal review of the decision within 10 business days of the denial. The Bureau County Housing Authority will describe how to obtain the informal review. The informal review process is described in Section 16.2 of this Plan.

5.0 SELECTING FAMILIES FROM THE WAITING LIST

5.1 WAITING LIST ADMISSIONS AND SPECIAL ADMISSIONS

The Housing Authority may admit an applicant for participation in the program either as a special admission or as a waiting list admission.

If HUD awards funding that is targeted for families with specific characteristics or families living in specific units, the Bureau County Housing Authority will use the assistance for those families. If this occurs, the Bureau County Housing Authority will maintain records demonstrating that these targeted housing choice vouchers were used appropriately. When one of these targeted vouchers turns over, the voucher shall be issued to applicants with the same specific characteristic as the targeted program describes.

5.2 PREFERENCES

Consistent with the Bureau County Housing Authority Agency Plan, the Bureau County Housing Authority will select families based on the following preferences based on local housing needs and priorities. They are consistent with the Bureau County Housing Authority's Agency Plan and the Consolidated Plan that covers our jurisdiction.

- A. Applicants with an adult family member who resides in or works in Bureau County will get 10 points.
- B. Applicants with an adult family member who is enrolled in an employment training program or currently working at least 20 hours and income of \$50.00 per week, or attending school on a full-time basis will get 5 points
- C. Applicant who does **not** live in or work in Bureau County and is **not** enrolled in an employment training program or currently working at least 20 hours and income of \$50.00 per week, or attending school on a full-time basis will get 0 points

The Bureau County Housing Authority will not deny a local preference, nor otherwise exclude or penalize a family in admission to the program, solely because the family resides in public housing.

5.3 SELECTION FROM THE WAITING LIST

Based on the above preferences, all families with 15 points will be offered housing before any families with 10 points, and all families with 10 points will be offered housing before any families with 5 points, and all families with 5 points will be offered housing before any families with 0 points.

The date and time of application will be utilized to determine the sequence within the above-prescribed preferences.

Notwithstanding the above, if necessary to meet the statutory requirement that 75% of newly admitted families in any fiscal year be families who are extremely low-income (unless a different target is agreed to by HUD), the Bureau County Housing Authority retains the right to skip higher income families on the waiting to reach extremely low-income families. This measure will only be taken if it appears the goal will not otherwise be met. To ensure this goal is met, the Housing Authority will monitor incomes of newly admitted families and the income of the families on the waiting list.

If there are not enough extremely low-income families on the waiting list, we will conduct outreach on a non-discriminatory basis to attract extremely low-income families to reach the statutory requirement.

6.0 ASSIGNMENT OF BEDROOM SIZES (SUBSIDY STANDARDS)

The Bureau County Housing Authority will issue a housing choice voucher for a particular bedroom size – the bedroom size is a factor in determining the family’s level of assistance. The following guidelines will determine each family’s unit size without overcrowding or over-housing:

Number of Bedrooms	Number of Persons	
	Minimum	Maximum
0	1	1
1	1	2
2	2	4
3	3	6
4	4	8

These standards are based on the assumption that each bedroom will accommodate no more than two (2) persons. Two adults will share a bedroom unless related by blood.

In determining bedroom size, the Bureau County Housing Authority will include the presence of children to be born to a pregnant woman, children who are in the process of being adopted, children whose custody is being obtained, children currently under a 50% or more joint custody decree, children who are temporarily away at school or temporarily in foster-care.

Bedroom size will also be determined using the following guidelines:

- A. Children of the same sex will share a bedroom.
- B. Children of the opposite sex, both under the age of 6, may share a bedroom.
- C. Persons of different generations will not be required to share a bedroom.
- D. Foster adults and children will not be required to share a bedroom with family members.
- E. Live-in aides will get a separate bedroom.

The Bureau County Housing Authority will grant exceptions to normal occupancy standards when a family requests a larger size than the guidelines allow and documents a disability or a medical reason why the larger size is necessary.

The family unit size will be determined by the Bureau County Housing Authority in accordance with the above guidelines and will determine the maximum rent subsidy for the family; however, the family may select a unit that may be larger or smaller than the family unit size. If the family selects a smaller unit, the payment standard for the smaller size will be used to calculate the subsidy. If the family selects a larger size, the payment standard for the family unit size will determine the maximum subsidy.

6.1 BRIEFING

When the Bureau County Housing Authority selects a family from the waiting list, all adults in the family will be invited to attend a briefing explaining how the program works. In order to receive a housing choice voucher all of the adult family members are required to attend the briefing. If they cannot attend the originally scheduled briefing, they may attend a later session. If the family fails to attend two briefings without good cause, they will be denied admission.

If an applicant with a disability requires auxiliary aids to gain full benefit from the briefing, the Housing Authority will furnish such aids where doing so would not result in a fundamental alteration of the nature of the program or in an undue financial or administrative burden. In determining the most suitable auxiliary aid, the Housing Authority will give primary consideration to the requests of the applicant. Families unable to attend a briefing due to a disability may request a reasonable accommodation such as having the briefing presented at an alternate location.

The briefing will cover at least the following subjects:

- A. A description of how the program works;
- B. Family and owner responsibilities;

- C. Where the family may rent a unit, including inside and outside the Housing Authority's jurisdiction;
- D. Types of eligible housing;
- E. For families qualified to lease a unit outside the Housing Authority's jurisdiction under portability, an explanation of how portability works;
- F. An explanation of the advantages of living in an area that does not have a high concentration of poor families;
- G. An explanation that the family share of rent may not exceed 40% of the family's monthly adjusted income if the gross rent exceeds the applicable payment standard when the family initially rents a unit and the fact that the family may have to pay a security deposit from its own funds; and
- H. An explanation of information contained in the Housing Choice Voucher packet.

6.2 PACKET

During the briefing, the Housing Authority will give the family a packet covering at least the following subjects:

- A. The term of the housing choice voucher and the Housing Authority's policy on extensions and suspensions of the term. The packet will include information on how to request an extension and forms for requesting extensions;
- B. How the Housing Authority determines the housing assistance payment and total tenant payment for the family;
- C. Information on the payment standard, exception payment standard rent areas, and the utility allowance schedule;
- D. How the Housing Authority determines the maximum rent for an assisted unit;
- E. Where the family may lease a unit. For families qualified to lease outside the Housing Authority's jurisdiction, the packet includes an explanation of how portability works and a list of names, addresses and phone numbers of contact persons at neighboring housing authorities;
- F. The HUD-required tenancy addendum that provides the language that must be included in any assisted lease, and a sample contract;
- G. The request for approval of the tenancy form and an explanation of how to request Housing Authority approval of a unit;

- H. A statement of the Housing Authority's policy on providing information to prospective owners. This policy requires applicants to sign disclosure statements allowing the Housing Authority to provide prospective owners with the family's current and prior addresses and the names and addresses of the landlords for those addresses.
- I. The Housing Authority's subsidy standards, including when the Housing Authority will consider granting exceptions to the standards such as a reasonable accommodation to a person with a disability;
- J. The HUD brochure on how to select a unit ("A Good Place to Live");
- K. The HUD-required lead-based paint brochure;
- L. Information on Federal, State, and local equal opportunity laws; the brochure "Fair Housing: It's Your Right;" and a copy of the housing discrimination complaint form;
- M. A list of landlords or other parties known to the Bureau County Housing Authority who may be willing to lease a unit to the family or help the family find a unit, including owners with properties located outside areas of poverty or minority concentration;
- N. Notice that if the family includes a person with disabilities, the family may request a current list of accessible units known to the Bureau County Housing Authority that may be available;
- O. The family's obligations under the program;
- P. The grounds upon which the Housing Authority may terminate assistance because of the family's action or inaction;
- Q. Bureau County Housing Authority informal hearing procedures, including when the Housing Authority is required to provide the opportunity for an informal hearing, and information on how to request a hearing; and
- R. The Bureau County Housing Authority owner information brochure. This brochure can be given by the applicant to a prospective owner to help explain the program.

6.3 ISSUANCE OF VOUCHER; REQUEST FOR APPROVAL OF TENANCY

Once all family information has been verified, their eligibility determined, their subsidy calculated, and they have attended the family briefing, the Bureau County Housing

Authority will issue the housing choice voucher. At this point the family begins their search for a unit.

When the family finds a unit that the owner is willing to lease under the program, the family and the owner will complete and sign a proposed lease, the HUD required tenancy addendum and the request for approval of the tenancy form. The terms of the HUD tenancy addendum shall prevail over any conflicting provisions of the lease. The family will submit the proposed lease and the request form to the Housing Authority during the term of the housing choice voucher. The Housing Authority will review the request, the lease, and the HUD required tenancy addendum and make an initial determination of approval of tenancy. The Housing Authority may assist the family in negotiating changes that may be required for the tenancy to be approvable. Once it appears the tenancy may be approvable, the Housing Authority will schedule an appointment to inspect the unit within 15 calendar days after the receipt of inspection request from the family and owner. The 15 day period is suspended during any period the unit is unavailable for inspection. The Housing Authority will promptly notify the owner and the family whether the unit and tenancy are approvable.

During the initial stage of qualifying the unit, the Housing Authority will provide the prospective owner with information regarding the program. Information will include Housing Authority and owner responsibilities for screening and other essential program elements.

Additional screening is the responsibility of the owner.

6.4 TERM OF THE HOUSING CHOICE VOUCHER

The initial term of the voucher will be 60 calendar days and will be stated on the Housing Choice Voucher.

The Housing Authority may grant one or more extensions of the term, but the initial term plus any extensions will not exceed 120 calendar days from the initial date of issuance without an extraordinary reason. To obtain a 60-day extension, the family must call to make an appointment to come in with the voucher so the date can be changed prior to the expiration date. A statement of the efforts the family has made to find a unit must accompany the request. If the family documents their efforts and additional time can reasonably be expected to result in success, the Housing Authority will grant the length of request sought by the family or 60 calendar days, whichever is less.

If the family includes a person with disabilities and the family requires an extension due to the disability, the Housing Authority will grant an extension allowing the family the full 120 calendar days search time. If the Housing Authority determines that additional search time would be a reasonable accommodation, it will grant the additional search time.

Upon submittal of a completed request for approval of tenancy form, the Bureau County Housing Authority will suspend the term of the housing choice voucher. The term will be in suspension until the date the Housing Authority provides notice that the request has been approved or denied. This policy allows families the full term (60 calendar days, or more with extensions) to find a unit, not penalizing them for the period during which the Housing Authority is taking action on their request. A family may submit a second request for approval of tenancy before the Housing Authority finalizes action on the first request. In this case the suspension will last from the date of the first submittal through the Housing Authority's action on the second submittal. No more than two requests will be concurrently considered.

If a family's voucher expires, the family is no longer eligible for housing assistance. They are free to re-apply to the Housing Choice Voucher program and start over again at the bottom of the waiting list. If the waiting list is closed, they must wait until the Bureau County Housing Authority is once again accepting applicants for the Section 8 program. They will be treated exactly like all other new applicants for the program.

6.5 APPROVAL TO LEASE A UNIT

The Bureau County Housing Authority will approve a lease if all of the following conditions are met:

- A. The unit is eligible;
- B. The unit is inspected by the Housing Authority and passes HQS;
- C. The lease is approvable and includes the following:
 - 1. The names of the owner and the resident;
 - 2. The address of the unit rented;
 - 3. The term of the lease (initial term and any provisions for renewal);
 - 4. The amount of the monthly rent to owner;
 - 5. A specification of what utilities and appliances are to be supplied by the owner, and what utilities and appliances are to be supplied by the family; and
 - 6. The required HUD tenancy addendum.
- D. The rent to owner is reasonable;
- E. The family's share of rent does not exceed 40% of their monthly adjusted income if the gross rent exceeds the applicable payment standard;
- F. The owner certifies that he or she is not in a conflict of interest situation with the resident.

- G. The owner has not been found to be debarred, suspended, or subject to a limited denial of participation by HUD or the Housing Authority; and
- H. The family continues to meet all eligibility and screening criteria.

If tenancy approval is denied, the Housing Authority will advise the owner and the family in writing and advise them also of any actions they could take that would enable the Housing Authority to approve the tenancy.

The lease term may begin only after all of the following conditions are met:

- A. The unit passes the Housing Authority HQS inspection;
- B. The family's share of rent does not exceed 40% of their monthly adjusted income if the gross rent exceeds the applicable payment standard;
- C. The landlord and resident sign the lease to include the HUD required addendum; and
- D. The Housing Authority approves the leasing of the unit.

The Housing Authority will prepare the contract when the unit is approved for tenancy. Generally, the landlord, simultaneously with the signing of the lease and the HUD required tenancy addendum, will execute the contract. Upon receipt of the executed lease and the signed contract by the landlord, the Housing Authority will execute the contract. The Housing Authority will not pay any housing assistance to the owner until the contract is executed.

In no case will the contract be executed later than 60 calendar days after the beginning of the lease term.

Any contract executed after the 60-day period will be void and the Housing Authority will not pay housing assistance to the owner.

6.6 BUREAU COUNTY HOUSING AUTHORITY DISAPPROVAL OF OWNER

The Housing Authority will deny participation by an owner at the direction of HUD (one who has been debarred, suspended, or is subject to a limited denial of participation). The Housing Authority will also deny the owner's participation for any of the following reasons:

- A. The owner has violated any obligations under a Section 8 Housing Assistance Payments Contract;

- B. The owner has committed fraud, bribery, or any other corrupt or criminal act in connection with any Federal housing program;
- C. The owner has engaged in drug-related criminal activity or any violent criminal activity;
- D. The owner has a history or practice of non-compliance with HQS for units leased under Section 8 or with applicable housing standards for units leased with project-based Section 8 assistance or leased under any other Federal housing program;
- E. The owner has a history or practice of renting units that fail to meet State or local codes;
- F. The owner has not paid State or local real estate taxes, fines, or assessments;
- G. The owner refuses (or has a history of refusing) to evict families for drug-related or violent criminal activity, or for activity that threatens the health, safety or right of peaceful enjoyment of the:
 - 1. premises by residents, Bureau County Housing Authority employees or owner employees; or
 - 2. residences by neighbors;
- H. If the owner is the parent, child, grandparent, grandchild, sister, or brother or any member of the family of an applicant seeking the initial use of a housing choice voucher (currently shopping) unless the Bureau County Housing Authority determines that approving the unit would provide reasonable accommodation for a family member who is a person with disabilities;
- I. The Housing Authority has been informed by HUD that the federal government has instituted an administrative or judicial action against the owner for a violation of the Fair Housing Act or other federal equal opportunity requirements and such action is pending or a court or administrative agency has determined that the owner violated the Fair Housing Act or other federal equal opportunity requirements; or
- J. Other conflicts of interest under Federal, State, or local law.

6.7 INELIGIBLE/ELIGIBLE HOUSING

The following types of housing cannot be assisted under the Section 8 Tenant-Based Program:

- A. A public housing or Indian housing unit;

- B. A unit receiving project-based assistance under a Section 8 Program;
- C. Nursing homes, board and care homes, or facilities providing continual psychiatric, medical or nursing services;
- D. College or other school dormitories;
- E. Units on the grounds of penal, reformatory, medical, mental, and similar public or private institutions;
- F. A unit occupied by its owner. This restriction does not apply to cooperatives or to assistance on behalf of a manufactured home owner leasing a manufactured home space or units being purchased under a Section 8 Homeownership Program; and
- G. A unit receiving any duplicative Federal, State, or local housing subsidy. This does not prohibit renting a unit that has a reduced rent because of a tax credit.

The Bureau County Housing Authority will not approve a lease for any of the following special housing types, except as a reasonable accommodation for a family with disabilities:

- A. Congregate housing
- B. Group homes
- C. Shared housing
- D. Cooperative housing
- E. Single room occupancy housing

The Bureau County Housing Authority will approve leases for the following housing types:

- A. Single family dwellings
- B. Apartments
- C. Manufactured housing
- D. Manufactured home space rentals
- E. Lease-purchase agreements. A family leasing a unit with assistance under the program may enter into an agreement with an owner to purchase the unit. So long as the family is receiving such rental assistance, all requirements applicable to families otherwise leasing units under the tenant-based program apply. Any

homeownership premium (e.g., increment of value attributable to the value of the lease-purchase right or agreement such as an extra monthly payment to accumulate a down payment or reduce the purchase price) included in the rent to the owner that would result in a higher subsidy amount than would otherwise be paid by the Bureau County Housing Authority must be absorbed by the family.

In determining whether the rent to owner for a unit subject to a lease-purchase agreement is a reasonable amount in accordance with 24 CFR 982.503, any homeownership premium paid by the family to the owner must be excluded when the Bureau County Housing Authority determines rent reasonableness.

If a property has both HUD issued project-based assisted units and market rate units, housing choice vouchers can be utilized in the market rate units, but not the project-based units. In this situation, rent reasonableness will dictate that the rent for the housing choice voucher unit will equal the HUD-approved rent (the basic rent) for the project-based units as long as it is within the Bureau County Housing Authority's payment standard. Also, the Bureau County Housing Authority's utility schedule will be utilized in setting the rent, not the property's utility schedule. Finally, the Bureau County Housing Authority will re-certify everyone living in a property utilizing tenant-based housing choice vouchers and the landlord will be responsible for the re-certification of those residing in the property using project-based vouchers.

6.8 SECURITY DEPOSIT

The owner may collect a security deposit from the participant in an amount not in excess of amounts charged in private market practice and not in excess of amounts charged by the owner to unassisted residents in the same complex.

When the resident moves out of the dwelling unit, the owner, subject to State or local law, may use the security deposit, including any interest on the deposit, in accordance with the lease, as reimbursement for any unpaid rent payable by the participant, damages to the unit or for other amounts the family owes under the lease.

The owner must give the participant a written list of all items charged against the security deposit and the amount of each item. After deducting the amount, if any, used to reimburse the owner, the owner must refund promptly the full amount of the unused balance to the resident in compliance with State law .

If the security deposit is not sufficient to cover amounts the resident owes under the lease, the owner may seek to collect the balance from the tenant.

7.0 MOVES WITH CONTINUED ASSISTANCE

Participating families are allowed to move to another unit after the initial lease has expired, if the landlord and the participant have mutually agreed to terminate the lease, or if the Housing Authority has terminated the HAP contract. The Bureau County Housing Authority will issue the family a new housing choice voucher if the family does not owe the Bureau County Housing Authority or any other Housing Authority money, has not violated a Family Obligation, has not moved or been issued a housing choice voucher within the last 12 months, and if the Bureau County Housing Authority has sufficient funding for continued assistance. If the move is necessitated for a reason other than family choice, the 12-month requirement will be waived.

7.1 WHEN A FAMILY MAY MOVE

For families already participating in the Housing Choice Voucher Program, the Bureau County Housing Authority will allow the family to move to a new unit if:

- A. The assisted lease for the old unit has terminated;
- B. The owner has given the tenant a notice to vacate, has commenced an action to evict the tenant, or has obtained a court judgment or other process allowing the owner to evict the tenant; or
- C. The tenant has given notice of lease termination (if the tenant has a right to terminate the lease on notice to the owner).

7.2 PROCEDURES REGARDING FAMILY MOVES

Families considering transferring to a new unit must call the Housing Authority prior to transferring to find out if they qualify. All families who are moving, including any families moving into or out of the Bureau County Housing Authority's jurisdiction, must call the Housing Authority prior to signing a new lease with the new landlord. The new unit must pass Housing Quality inspection prior to the family being allowed to move into the new unit. Proper notification to the family's present landlord must be completed with a written copy of notice sent to the Housing Authority.

This briefing is intended to provide the following:

- A. A refresher on program requirements and the family's responsibilities. Emphasis will be on giving proper notice and meeting all lease requirements such as leaving the unit in good condition;
- B. Information about finding suitable housing and the advantages of moving to an area that does not have a high concentration of poor families;

- C. Payment standards, exception payment standard rent areas, and the utility allowance schedule;
- D. An explanation that the family share of rent may not exceed 40% of the family's monthly adjusted income if the gross rent exceeds the applicable payment standard when initially renting a unit;
- E. Portability requirements and opportunities;
- F. The need to have a reexamination conducted within 120 calendar days prior to the move;
- G. An explanation and copies of the forms required to initiate and complete the move; and
- H. All forms and brochures provided to applicants at the initial briefing.

Families are required to give proper written notice of their intent to terminate the lease. In accordance with HUD regulations, no notice requirement may exceed 60 calendar days. During the initial term, families may not end the lease unless they and the owner mutually agree to end the lease. If the family moves from the unit before the initial term of the lease ends without the owner's and the Bureau County Housing Authority's approval, it will be considered a serious lease violation and subject the family to termination from the program.

The family is required to give the Bureau County Housing Authority a copy of the notice to terminate the lease at the same time as it gives the notice to the landlord. A family's failure to provide a copy of the lease termination notice to the Bureau County Housing Authority will be considered a violation of Family Obligations and may cause the family to be terminated from the program.

A family who gives notice to terminate the lease must mail the notice by certified mail or have the landlord or his agent sign a statement stating the date and time received. The family will be required to provide the certified mail receipt and a copy of the lease termination notice to the Bureau County Housing Authority, or a copy of the lease termination notice and the signed statement stating the date and time the notice was received. If the landlord or his/her agent does not accept the certified mail receipt, the family will be required to provide the receipt and envelope showing that the attempt was made.

Failure to follow the above procedures may subject the family to termination from the program.

8.0 PORTABILITY

8.1 GENERAL POLICIES OF THE BUREAU COUNTY HOUSING AUTHORITY

A family whose head or spouse has a domicile (legal residence) in the jurisdiction of the Bureau County Housing Authority at the time the family first submits its application for participation in the program to the Bureau County Housing Authority may lease a unit anywhere in the jurisdiction of the Bureau County Housing Authority or outside the Bureau County Housing Authority jurisdiction as long as there is another entity operating a tenant-based Section 8 program covering the location of the proposed unit.

If the head or spouse of the assisted family does not have a legal residence in the jurisdiction of the Bureau County Housing Authority at the time of its application, the family will not have any right to lease a unit outside of the Bureau County Housing Authority jurisdiction for a 12-month period beginning when the family is first admitted to the program. During this period, the family may only lease a unit located in the jurisdiction of the Bureau County Housing Authority.

Families participating in the Housing Choice Voucher Program will not be allowed to move more than once in any 12-month period and under no circumstances will the Bureau County Housing Authority allow a participant to improperly break a lease. Under extraordinary circumstances the Bureau County Housing Authority may consider allowing more than one move in a 12-month period.

Families may only move to a jurisdiction where a Section 8 Program is being administered.

For income targeting purposes, the family will count towards the initial housing authority's goals unless the receiving housing authority absorbs the family. If absorbed, the admission will count towards the receiving housing authority's goals.

If a family has moved out of their assisted unit in violation of the lease, the Bureau County Housing Authority will not issue a voucher and will terminate assistance in compliance with Section 17.0, Termination of the Lease and Contract.

8.2 INCOME ELIGIBILITY

- A. A family must be income-eligible in the area where the family first leases a unit with assistance in the Housing Choice Voucher Program.
- B. If a portable family is already a participant in the Initial Housing Authority's Housing Choice Voucher Program, income eligibility is not re-determined.

8.3 PORTABILITY: ADMINISTRATION BY RECEIVING HOUSING AUTHORITY

- A. When a family utilizes portability to move to an area outside the Initial Housing Authority jurisdiction, another Housing Authority (the Receiving Housing Authority) must administer assistance for the family if that Housing Authority has a tenant-based program covering the area where the unit is located.
- B. A Housing Authority with jurisdiction in the area where the family wants to lease a unit must issue the family a housing choice voucher. If there is more than one such housing authority, the Initial Housing Authority may choose which housing authority shall become the Receiving Housing Authority.

8.4 PORTABILITY PROCEDURES

- A. When the Bureau County Housing Authority is the Initial Housing Authority:
 - 1. The Bureau County Housing Authority will brief the family on the process that must take place to exercise portability. The family will be required to attend an applicant or mover's briefing.
 - 2. The Bureau County Housing Authority will determine whether the family is income-eligible in the area where the family wants to lease a unit (if applicable).
 - 3. The Bureau County Housing Authority will advise the family how to contact and request assistance from the Receiving Housing Authority.
 - 4. The Bureau County Housing Authority will, within ten (10) calendar days, notify the Receiving Housing Authority to expect the family.
 - 5. The Bureau County Housing Authority will immediately mail to the Receiving Housing Authority the most recent HUD Form 50058 (Family Report) for the family, and related verification information.
- B. When the Bureau County Housing Authority is the Receiving Housing Authority:
 - 1. When the portable family requests assistance from the Bureau County Housing Authority, the Bureau County Housing Authority will within ten (10) calendar days inform the Initial Housing Authority whether it will bill the Initial Housing Authority for assistance on behalf of the portable family, or absorb the family into its own program. When the Bureau County Housing Authority receives a portable family, the family will be absorbed if funds are available and a housing choice voucher will be issued.

2. The Bureau County Housing Authority will issue a voucher to the family. The term of the Bureau County Housing Authority's voucher will not expire before the expiration date of any Initial Housing Authority's housing choice voucher. The Bureau County Housing Authority will determine whether to extend the housing choice voucher term. The family must submit a request for tenancy approval to the Bureau County Housing Authority during the term of the Bureau County Housing Authority's housing choice voucher.
 3. The Bureau County Housing Authority will determine the family unit size for the portable family. The family unit size is determined in accordance with the Bureau County Housing Authority's subsidy standards.
 4. The Bureau County Housing Authority will within ten (10) calendar days notify the Initial Housing Authority if the family has leased an eligible unit under the program, or if the family fails to submit a request for tenancy approval for an eligible unit within the term of the housing choice voucher.
 5. If the Bureau County Housing Authority opts to conduct a new reexamination, the Bureau County Housing Authority will not delay issuing the family a housing choice voucher or otherwise delay approval of a unit unless the re-certification is necessary to determine income eligibility.
 6. In order to provide tenant-based assistance for portable families, the Bureau County Housing Authority will perform all Housing Authority program functions, such as reexaminations of family income and composition. At any time, either the Initial Housing Authority or the Bureau County Housing Authority may make a determination to deny or terminate assistance to the family in accordance with 24 CFR 982.552.
 7. The Bureau County Housing Authority may deny or terminate assistance for family action or inaction in accordance with 24 CFR 982.552 and 24 CFR 982.553.
- C. Absorption by the Bureau County Housing Authority
1. If funding is available under the consolidated ACC for the Bureau County Housing Authority's Housing Choice Voucher Program when the portable family is received, the Bureau County Housing Authority will absorb the family into its Housing Choice Voucher Program. After absorption, the family is assisted with funds available under the consolidated ACC for the Bureau County Housing Authority's Tenant-Based Program.
- D. Portability Billing

1. To cover assistance for a portable family, the Receiving Housing Authority may bill the Initial Housing Authority for housing assistance payments and administrative fees. The billing procedure will be as follows:
 - a. As the Initial Housing Authority, the Bureau County Housing Authority will promptly reimburse the Receiving Housing Authority for the full amount of the housing assistance payments made by the Receiving Housing Authority for the portable family. The amount of the housing assistance payment for a portable family in the Receiving Housing Authority's program is determined in the same manner as for other families in the Receiving Housing Authority's program.
 - b. The Initial Housing Authority will promptly reimburse the Receiving Housing Authority for 80% of the Initial Housing Authority's on-going administrative fee for each unit month that the family receives assistance under the tenant-based programs and is assisted by the Receiving Housing Authority. If both Housing Authorities agree, we may negotiate a different amount of reimbursement.

E. When a Portable Family Moves

When a portable family moves out of the tenant-based program of a Receiving Housing Authority that has not absorbed the family, the Housing Authority in the new jurisdiction to which the family moves becomes the Receiving Housing Authority, and the first Receiving Housing Authority is no longer required to provide assistance for the family.

9.0 DETERMINATION OF FAMILY INCOME

9.1 *INCOME, EXCLUSIONS FROM INCOME, DEDUCTIONS FROM INCOME*

To determine annual income, the Bureau County Housing Authority counts the income of all family members, excluding the types and sources of income that are specifically excluded. Once the annual income is determined, the Bureau County Housing Authority subtracts all allowable deductions (allowances) as the next step in determining the Total Tenant Payment.

9.2 *INCOME*

- A. Annual income means all amounts, monetary or not, that:

1. Go to (or on behalf of) the family head or spouse (even if temporarily absent) or to any other family member, or
2. Are anticipated to be received from a source outside the family during the 12-month period following admission or annual reexamination effective date; and
3. Are not specifically excluded from annual income.

If it is not feasible to anticipate a level of income over a 12-month period (e.g. seasonal or cyclic income), or the Bureau County Housing Authority believes that past income is the best available indicator of expected future income, the Bureau County Housing Authority may annualize the income anticipated for a shorter period, subject to a redetermination at the end of the shorter period.

B. Annual income includes, but is not limited to the amounts specified in the federal regulations currently found in 24 CFR 5.609:

1. The full amount, before any payroll deductions, of wages and salaries, overtime pay, commissions, fees, tips and bonuses, and other compensation for personal services.
2. The net income from the operation of a business or profession. Expenditures for business expansion or amortization of capital indebtedness are not used as deductions in determining net income. An allowance for depreciation of assets used in a business or profession may be deducted, based on straight-line depreciation, as provided in Internal Revenue Service regulations. Any withdrawal of cash or assets from the operation of a business or profession is included in income, except to the extent the withdrawal is reimbursement of cash or assets invested in the operation by the family.
3. Interest, dividends, and other net income of any kind from real or personal property. Expenditures for amortization of capital indebtedness are not used as deductions in determining net income. An allowance for depreciation of assets used in a business or profession may be deducted, based on straight-line depreciation, as provided in Internal Revenue Service regulations. Any withdrawal of cash or assets from an investment is included in income, except to the extent the withdrawal is reimbursement of cash or assets invested by the family. Where the family has net family assets in excess of \$5,000, annual income includes the greater of the actual income derived from all net family assets or a percentage of the value of such assets based on the current passbook savings rate, as determined by HUD. Income that could have been derived from assets worth more than \$1000 that were disposed of for less than fair

market value within the past two years will be counted as income.

4. The full amount of periodic amounts received from Social Security, annuities, insurance policies, retirement funds, pensions, disability or death benefits, and other similar types of periodic receipts, including a lump-sum amount or prospective monthly amounts for the delayed start of a periodic amount. (However, deferred periodic amounts from supplemental security income and Social Security benefits that are received in a lump sum amount or in prospective monthly amounts are excluded.)
5. Payments in lieu of earnings, such as unemployment and disability compensation, worker's compensation and severance pay. (However, lump sum additions such as insurance payments from worker's compensation are excluded.)
6. Welfare assistance.
 - a. Welfare assistance payments
 - i. Welfare assistance payments made under the Temporary Assistance for Needy Families (TANF) program are included in annual income only to the extent such payments:
 - (1). Qualify as assistance under the TANF program definition at 45 CFR 260.31; and
 - (2). Are not otherwise excluded under paragraph Section 9.3 of this Plan.
 - ii. If the welfare assistance payment includes an amount specifically designated for shelter and utilities that is subject to adjustment by the welfare assistance agency in accordance with the actual cost of shelter and utilities, the amount of welfare assistance income to be included as income consists of:
 - (1). The amount of the allowance or grant exclusive of the amount specifically designated for shelter or utilities; plus
 - (2). The maximum amount that the welfare assistance agency could in fact allow the family for shelter and utilities. If the family's welfare assistance is ratably reduced from the standard of need by applying a

percentage, the amount calculated under this requirement is the amount resulting from one application of the percentage.

b. Imputed welfare income.

- 1). A family's annual income includes the amount of imputed welfare income (because of welfare benefits reductions resulting from either welfare fraud or the failure to comply with economic self-sufficiency requirements, as specified in notice to the Bureau County Housing Authority by the welfare agency), plus the total amount of other annual income.
- 2). At the request of the Bureau County Housing Authority, the welfare agency will inform the Bureau County Housing Authority in writing of the amount and term of any specified welfare benefit reduction for a family member, and the reason for such reduction, and will also inform the Bureau County Housing Authority of any subsequent changes in the term or amount of such specified welfare benefit reduction. The Bureau County Housing Authority will use this information to determine the amount of imputed welfare income for a family.
- 3). A family's annual income includes imputed welfare income in family annual income, as determined at an interim or regular reexamination of family income and composition, during the term of the welfare benefits reduction (as specified in information provided to the Bureau County Housing Authority by the welfare agency).
- 4). The amount of the imputed welfare income is offset by the amount of additional income a family receives that commences after the time the sanction was imposed. When such additional income from other sources is at least equal to the imputed welfare income, the imputed welfare income is reduced to zero.
- 5). The Bureau County housing Authority will not include imputed welfare income in annual income if the family was not an assisted resident at the time of the sanction.
- 6). If a participant is not satisfied that the Bureau County Housing Authority has calculated the amount of imputed welfare income in accordance with HUD requirements, and

if the Bureau County Housing Authority denies the family's request to modify such amount, then the Bureau County Housing Authority shall give the resident written notice of such denial, with a brief explanation of the basis for the Bureau County Housing Authority's determination of the amount of imputed welfare income. The Bureau County Housing Authority's notice shall also state that if the resident does not agree with the determination, the resident may contest the decision in accordance with our informal review policy.

7). Relations with welfare agencies

- a). The Bureau County Housing Authority will ask welfare agencies to inform it of any specified welfare benefits reduction for a family member, the reason for such reduction, the term of any such reduction, and any subsequent welfare agency determination affecting the amount or term of a specified welfare benefits reduction. If the welfare agency determines a specified welfare benefits reduction for a family member, and gives the Bureau County Housing Authority written notice of such reduction, the family's annual incomes shall include the imputed welfare income because of the specified welfare benefits reduction.
- b). The Bureau County Housing Authority is responsible for determining the amount of imputed welfare income that is included in the family's annual income as a result of a specified welfare benefits reduction as determined by the welfare agency, and specified in the notice by the welfare agency to the agency. However, the Bureau County Housing Authority is not responsible for determining whether a reduction of welfare benefits by the welfare agency was correctly determined by the welfare agency in accordance with welfare program requirements and procedures, nor for providing the opportunity for review or hearing on such welfare agency determinations.
- c). Such welfare agency determinations are the responsibility of the welfare agency, and the family may seek appeal of such determinations through the welfare agency's normal due process procedures.

The Bureau County Housing Authority shall rely on the welfare agency notice to the Bureau County Housing Authority of the welfare agency's determination of a specified welfare benefits reduction.

7. Periodic and determinable allowances, such as alimony and child support payments, and regular contributions or gifts received from organizations or from persons not residing in the dwelling.
8. All regular pay, special pay, and allowances of a member of the Armed Forces. (Special pay to a member exposed to hostile fire is excluded.)

9.3 EXCLUSIONS FROM INCOME

Annual income does not include the following amounts specified in the federal regulations currently found in 24 CFR 5.609:

- A. Income from employment of children (including foster children) under the age of 18 years;
- B. Payments received for the care of foster children or foster adults (usually persons with disabilities, unrelated to the participant family, who are unable to live alone);
- C. Lump-sum additions to family assets, such as inheritances, insurance payments (including payments under health and accident insurance and worker's compensation), capital gains and settlement for personal or property losses;
- D. Amounts received by the family that are specifically for, or in reimbursement of, the cost of medical expenses for any family member;
- E. Income of a live-in aide;
- F. The full amount of student financial assistance paid directly to the student or to the educational institution;
- G. The special pay to a family member serving in the Armed Forces who is exposed to hostile fire;
- H. The amounts received from the following programs:
 1. Amounts received under training programs funded by HUD;
 2. Amounts received by a person with a disability that are disregarded for a limited time for purposes of Supplemental Security Income eligibility and benefits because they are set aside for use under a Plan to Attain Self-Sufficiency (PASS);

3. Amounts received by a participant in other publicly assisted programs that are specifically for or in reimbursement of out-of-pocket expenses incurred (special equipment, clothing, transportation, child care, etc.) and that are made solely to allow participation in a specific program;
4. Amounts received under a resident service stipend. A resident service stipend is a modest amount (not to exceed \$200 per month) received by a resident for performing a service for the Housing Authority or owner, on a part-time basis, that enhances the quality of life in the development. Such services may include, but are not limited to, fire patrol, hall monitoring, lawn maintenance, resident initiative coordination, and serving as a member of the Bureau County Housing Authority's governing board. No resident may receive more than one such stipend during the same period of time;
5. Incremental earnings and benefits resulting to any family member from participation in qualifying State or local employment training programs (including training programs not affiliated with a local government) and training of a family member as resident management staff. Amounts excluded by this provision must be received under employment training programs with clearly defined goals and objectives and are excluded only for the period during which the family member participates in the employment training program;
6. Temporary, nonrecurring, or sporadic income (including gifts);
7. Reparation payments paid by a foreign government pursuant to claims filed under the laws of that government by persons who were persecuted during the Nazi era;
8. Earnings in excess of \$480 for each full-time student 18 years old or older (excluding the head of household and spouse);
9. Adoption assistance payments in excess of \$480 per adopted child;
10. Deferred periodic amounts from Supplemental Security Income and Social Security benefits that are received in a lump sum amount or in prospective monthly amounts;
11. Amounts received by the family in the form of refunds or rebates under State or local law for property taxes paid on the dwelling unit;
12. Amounts paid by a State agency to a family with a member who has a developmental disability and is living at home to offset the cost of services and equipment needed to keep the developmentally disabled family

member at home; or

13. Amounts specifically excluded by any other Federal statute from consideration as income for purposes of determining eligibility or benefits.

These exclusions include:

- a. The value of the allotment provided to an eligible household under the Food Stamp Act of 1977 (7 U.S.C. 2017(b));
- b. Payments to Volunteers under the domestic Volunteer Services Act of 1973 (42 U.S.C. 5044(g), 5058);
- c. Payments received under the Alaska Native Claims Settlement Act (43 U.S.C. 1626(c));
- d. Income derived from certain submarginal land of the United States that is held in trust for certain Indian tribes (25 U.S.C. 459e);
- e. Payments or allowances made under the Department of Health and Human Services' Low-Income Home Energy Assistance Program (42 U.S.C. 8624(f));
- f. Payments received under programs funded in whole or in part under the Job Training Partnership Act (29 U.S.C. 1552(b); (effective July 1, 2000, references to Job Training Partnership Act shall be deemed to refer to the corresponding provision of the Workforce Investment Act of 1998 (29 U.S.C. 2931);
- g. Income derived from the disposition of funds to the Grand River Band of Ottawa Indians (Pub. L. 94-540, 90 Stat. 2503-04);
- h. The first \$2000 of per capita shares received from judgment funds awarded by the Indian Claims Commission or the U.S. Claims Court, the interests of individual Indians in trust or restricted lands, including the first \$2000 per year of income received by individual Indians from funds derived from interests held in such trust or restricted lands (25 U.S.C. 1407-1408);
- i. Amounts of scholarships funded under title IV of the Higher Education Act of 1965, including awards under Federal work-study program or under the Bureau of Indian Affairs student assistance programs (20 U.S.C. 1087uu);
- j. Payments received from programs funded under Title V of the Older Americans Act of 1985 (42 U.S.C. 3056(f));

- k. Payments received on or after January 1, 1989, from the Agent Orange Settlement Fund or any other fund established pursuant to the settlement in *In Re Agent*-product liability litigation, M.D.L. No. 381 (E.D.N.Y.);
- l. Payments received under the Maine Indian Claims Settlement Act of 1980 (25 U.S.C. 1721);
- m. The value of any child care provided or arranged (or any amount received as payment for such care or reimbursement for costs incurred for such care) under the Child Care and Development Block Grant Act of 1990 (42 U.S.C. 9858q);
- n. Earned income tax credit (EITC) refund payments received on or after January 1, 1991 (26 U.S.C. 32(j));
- o. Payments by the Indian Claims Commission to the Confederated Tribes and Bands of Yakima Indian Nation or the Apache Tribe of Mescalero Reservation (Pub. L. 95-433);
- p. Allowances, earnings and payments to AmeriCorps participants under the National and Community Service Act of 1990 (42 U.S.C. 12637(d));
- q. Any allowance paid under the provisions of 38 U.S.C. 1805 to a child suffering from spina bifida who is the child of a Vietnam veteran (38 U.S.C. 1805);
- r. Any amount of crime victim compensation (under the Victims of Crime Act) received through crime victim assistance (or payment or reimbursement of the cost of such assistance) as determined under the Victims of Crime Act because of the commission of a crime against the applicant under the Victims of Crime Act (42 U.S.C. 10602); and
- s. Allowances, earnings and payments to individuals participating in programs under the Workforce Investment Act of 1998 (29 U.S.C. 2931).

9.4 DEDUCTIONS FROM ANNUAL INCOME

The following deductions will be made from annual income:

- A. \$480 for each dependent

- B. \$400 for any elderly family or disabled family
- C. The sum of the following, to the extent the sum exceeds three percent of annual income:
 - 1. Unreimbursed medical expenses of any elderly family or disabled family; and
 - 2. Unreimbursed reasonable attendant care and auxiliary apparatus expenses for each member of the family who is a person with disabilities, to the extent necessary to enable any member of the family (including the member who is a person with disabilities) to be employed, but this allowance may not exceed the earned income received by family members who are 18 years of age or older who are able to work because of such attendant care or auxiliary apparatus;
- D. Reasonable childcare expenses for children 12 and younger necessary to enable a member of the family to be employed or to further his or her education. This deduction shall not exceed the amount of employment income that is included in annual income.
- E. For persons with disabilities already participating in the program, the incremental earnings due to employment during a cumulative 12-month period following the date of the initial hire shall be excluded. This exclusion is only available to the following families:
 - 1. Families whose income increases as a result of employment of a disabled family member who was previously unemployed (defined as working less than 10 hours a week at the established minimum wage) for one or more years.
 - 2. Families whose income increases during the participation of a disabled family member in any economic self-sufficiency or other job-training program.
 - 3. Persons with disabilities who are or were, within 6 months, assisted under a State TANF or Welfare-to-Work program for at least \$500.

During the second cumulative 12-month period after the date of initial hire, 50% of the increased income shall be excluded from income.

The disallowance of increased income of an individual family member is limited to a lifetime 48-month period. It only applies for 12 months of the 100% exclusion and 12 months of the 50% exclusion.

9.5 RECEIPT OF A LETTER OR NOTICE FROM HUD CONCERNING INCOME

- A. If a Section 8 participant receives a letter or notice from HUD concerning the amount or verification of family income, the participant shall bring the letter to the person responsible for income verification within thirty (30) calendar days of receipt.
- B. The Section 8 Coordinator shall reconcile any difference between the amount reported by the participant and the amount listed in the HUD communication. This shall be done as promptly as possible.
- C. After the reconciliation is complete, the Bureau County Housing Authority shall, if appropriate, adjust the participant's rental contribution beginning at the start of the next month. If the reconciliation is completed during the final five (5) calendar days of the month, the new rent shall take effect on the first day of the second month following the end of the current month. In addition, if the participant had not previously reported the proper income, the Bureau County Housing Authority shall do one of the following:
 - 1. Immediately collect the back over paid assistance paid by the agency;
 - 2. Establish a repayment plan for the resident to pay the sum due to the agency;
 - 3. Terminate the participant from the program for failure to report income; or
 - 4. Terminate the participant from the program for failure to report income and collect the back over paid assistance paid by the agency.

9.6 COOPERATING WITH WELFARE AGENCIES

The Bureau County Housing Authority will make its best efforts to enter into cooperation agreements with local welfare agencies under which the welfare agencies will agree:

- A. To target assistance, benefits and services to families receiving assistance in the public housing and Section 8 tenant-based assistance program to achieve self-sufficiency.
- B. To provide written verification to the Bureau County Housing Authority concerning welfare benefits for families applying for or receiving assistance in our housing assistance programs.

10.0 VERIFICATION

The Bureau County Housing Authority will verify information related to waiting list preferences, eligibility, admission and level of benefits prior to admission. Periodically during occupancy, items related to eligibility and rent determination shall also be reviewed and verified. Income, assets, and expenses will be verified, as well as disability status, need for a live-in aide and other reasonable accommodations, full-time student status of family members 18 years of age and older, Social Security Numbers, citizenship/eligible noncitizen status. Age and relationship will only be verified in those instances where needed to make a determination of level of assistance.

10.1 ACCEPTABLE METHODS OF VERIFICATION

Age, relationship, U.S. citizenship, and Social Security Numbers will generally be verified with documentation provided by the family. For citizenship, the family's certification will be accepted. (Or for citizenship documentation such as listed below will be required.) Verification of these items will include photocopies of the Social Security cards and other documents presented by the family, the INS SAVE approval code, and forms signed by the family.

Age, relationship, U.S. citizenship, and Social Security numbers will generally be verified with documentation provided by the family. For citizenship, the family's certification will be accepted. (Or, for citizenship, documentation such as listed below will be required.) Verification of these items will include photocopies of the Social Security cards and other documents presented by the family, the INS SAVE approval code, and forms signed by the family.

Other information will be verified by the following four verification methods, in the order of preference indicated:

1. **Third –Party Written Verifications**

This type of verification includes written documentation (with forms sent directly to and received directly from a source, not passed through the hands of the family. It may also be a report generated automatically by another government agency, i.e., Department of Welfare, Veterans Administration, etc.

Third party verification of Social Security benefits shall be obtained either from HUD's on-line system (Tenant Assessment Subsystem –TASS) or directly from the SSA. If either of these forms is not obtainable, then the file shall be documented as to why third party verification was not used.

The Housing Authority will allow two (2) weeks for the return of third party written verifications prior to continuing on to the next type of verification.

2. Third-Party Oral Verifications

This type of verification includes direct contact with the source, in person or by telephone. When this method is used, staff members will be required to document in writing with whom they spoke, the date of the conversation and the facts obtained.

The Housing Authority will allow three (3) business days for the return of third party oral verifications prior to continuing on to the next type of verification.

3. Review of Documents

When both written and oral third party verifications are not available within the two (2) week and three (3) business days period allowed in 1 and 2 above, the Housing Authority will use the information received by the family, provided that the documents provide complete information. Photocopies of the documents, excluding government checks, provided by the family will be maintained in the file. In cases in which documents are viewed and cannot be photocopied, staff reviewing the documents will complete a written statement as to the contents of the document(s).

4. Self-Certification and Self-Declaration

When both written and oral third party verifications are not available within the two (2) week and three (3) business days period allowed in 1 and 2 above, and hand-carried verification cannot be obtained, the Housing Authority will accept a notarized statement detailing information needed, signed by the head, spouse or co-head.

Verification forms and reports received will be contained in the applicant/tenant file. Oral third party documentation will include the same information as if the documentation had been written, i.e. name, date of contact, amount received, etc.

Section 10.2 includes a chart outlining types of verifications that can be accepted.

10.2 TYPES OF VERIFICATION

The chart below outlines the factors that may be verified and gives common examples of the verification that will be sought. To obtain written third party verification, the Bureau County Housing Authority will send a request form to the source along with a release form signed by the applicant/participant via first class mail.

Verification Requirements for Individual Items		
Item to Be Verified	3 rd party verification	Hand-carried verification
General Eligibility Items		
Social Security Number	Letter from Social Security, electronic reports	Social Security card or a third party document stating the Social Security Number
Citizenship	N/A	Signed certification, voter's registration card, birth certificate, etc.
Eligible immigration status	INS SAVE confirmation #	INS card
Disability	Letter from medical professional, SSI, etc	Proof of SSI or Social Security disability payments
Full time student status (if >18)	Letter from school	For high school and/or college students, any document evidencing enrollment
Need for a live-in aide	Letter from doctor or other professional knowledgeable of condition	N/A
Child care costs	Letter from care provider	Bills and receipts
Disability assistance expenses	Letters from suppliers, care givers, etc.	Bills and records of payment
Medical expenses	Letters from providers, prescription record from pharmacy, medical professional's letter stating assistance or a companion animal is needed	Bills, receipts, records of payment, dates of trips, mileage log, receipts for fares and tolls

Verification Requirements for Individual Items		
Item to Be Verified	3 rd party verification	Hand-carried verification
Value of and Income from Assets		
Savings, checking accounts	Letter from institution	Passbook, most current statements
CDs, bonds, etc	Letter from institution	Tax return, information brochure from institution, the CD, the bond
Stocks	Letter from broker or holding company	Stock or most current statement, price in newspaper or through Internet
Real property	Letter from tax office, assessment, etc.	Property tax statement (for current value), assessment, records or income and expenses, tax return
Personal property held as an investment	Assessment, bluebook, etc	Receipt for purchase, other evidence of worth
Cash value of whole life insurance policies	Letter from insurance company	Current statement
Assets disposed of for less than fair market value	N/A	Original receipt and receipt at disposition, other evidence of worth
Income		
Earned income	Letter from employer	Multiple pay stubs
Self-employed	N/A	Tax return from prior year, books of accounts
Regular gifts and contributions	Letter from source, letter from organization receiving gift (i.e., if grandmother pays day care provider, the day care provider could so state)	Bank deposits, other similar evidence

Verification Requirements for Individual Items		
Item to Be Verified	3 rd party verification	Hand-carried verification
Alimony/child support	Court order, letter from source, letter from Human Services	Record of deposits, divorce decree
Periodic payments (i.e., social security, welfare, pensions, workers' comp, unemployment)	Letter or electronic reports from the source	Award letter, letter announcing change in amount of future payments
Training program participation	Letter from program provider indicating <ul style="list-style-type: none"> - whether enrolled - whether training is HUD-funded - whether State or local program - whether it is employment training - whether payments are for out- of-pocket expenses incurred in order to participate in a program 	N/A

10.3 VERIFICATION OF CITIZENSHIP OR ELIGIBLE NONCITIZEN STATUS

The citizenship/eligible noncitizen status of each family member regardless of age must be determined.

Prior to being admitted, or at the first reexamination, all citizens and nationals will be required to sign a declaration under penalty of perjury. (They will be required to show proof of their status by such means as birth certificate, military ID or military DD 214 Form.)

Prior to being admitted or at the first reexamination, all eligible noncitizens who are 62 years of age or older will be required to sign a declaration under penalty of perjury. They will also be required to show proof of age.

Prior to being admitted or at the first reexamination, all eligible noncitizens must sign a declaration of their status and a verification consent form and provide their original INS documentation. The Bureau County Housing Authority will make a copy of the individual's INS documentation and place the copy in the file. The Bureau County Housing Authority also will verify their status through the INS SAVE system. If the INS SAVE system cannot confirm eligibility, the Bureau County Housing Authority will mail information to the INS so a manual check can be made of INS records.

Family members who do not claim to be citizens, nationals or eligible noncitizens, or whose status cannot be confirmed, must be listed on a statement of non-eligible members and the list must be signed by the head of the household.

Noncitizen students on student visas, though in the country legally, are not eligible to be admitted to the Section 8 Program. If they are members of families that include citizens, the rent must be pro-rated.

Any family member who does not choose to declare their status must be listed on the statement of non-eligible members.

If no family member is determined to be eligible under this Section, the family's admission will be denied.

The family's assistance will not be denied, delayed, reduced or terminated because of a delay in the process of determining eligible status under this Section, except to the extent that the delay is caused by the family.

If the Bureau County Housing Authority determines that a family member has knowingly permitted an ineligible noncitizen (other than any ineligible noncitizens listed on the lease) to permanently reside in their Section 8 unit, the family's assistance will be terminated. Such family will not be eligible to be readmitted to Section 8 for a period of 24 months from the date of termination.

10.4 VERIFICATION OF SOCIAL SECURITY NUMBERS

Prior to admission, each family member who has a Social Security Number and who is at least six years of age must provide verification of his or her Social Security Number. New family members at least six years of age must provide this verification prior to being added to the lease. Children in assisted households must provide this verification at the first regular reexamination after turning six.

The best verification of the Social Security Number is the original Social Security card. If the card is not available, the Bureau County Housing Authority will accept letters from Social Security that establish and state the number. Documentation from other governmental agencies will also be accepted that establish and state the number. Driver's license, military ID, passports, or other official documents that establish and state the number are also acceptable.

If individuals state that they do not have a Social Security Number they will be required to sign a statement to this effect. An adult must sign for minor children. The Bureau County Housing Authority will not require any individual who does not have a Social Security Number to obtain a Social Security Number.

If a member of an applicant family indicates they have a Social Security Number, but cannot readily verify it, the family cannot be assisted until verification is provided.

If a member of a participating family indicates they have a Social Security Number, but

cannot readily verify it, they shall be asked to certify to this fact and shall be given up to 60 calendar days to provide the verification. If the individual is at least 62 years of age, they will be given 120 calendar days to provide the verification. If the individual fails to provide the verification within the time allowed, the family will be denied assistance or will have their assistance terminated.

10.5 TIMING OF VERIFICATION

Verification must be dated within sixty (60) calendar days of certification or reexamination. If the verification is older than this, the source will be contacted and asked to provide information regarding any changes.

When an interim reexamination is conducted, the Housing Authority will verify and update only those elements reported to have changed.

10.6 FREQUENCY OF OBTAINING VERIFICATION

Household income and composition will be verified at least annually.

For each family member, citizenship/eligible noncitizen status will be verified only once unless the family member is an eligible immigrant in a transitional stage of admission. In this situation, their status must be updated until they are admitted for permanent residency. This verification will be obtained prior to admission. If the status of any family member was not determined prior to admission, verification of their status will be obtained at the next regular reexamination. Prior to a new member joining the family, their status will be verified.

For each family member age 6 and above, verification of Social Security Number will be obtained only once. This verification will be accomplished prior to admission. When a family member who did not have a Social Security Number at admission receives a Social Security Number, that number will be verified at the next regular reexamination. Likewise, when a child turns six, their verification will be obtained at the next regular reexamination.

11.0 RENT AND HOUSING ASSISTANCE PAYMENT

11.1 GENERAL

[Reserved]

11.2 RENT REASONABLENESS

The Housing Authority will not approve an initial rent or a rent increase in any of the tenant-based programs without determining that the rent amount is reasonable. Reasonableness is determined prior to the initial lease and at the following times:

- A. Before any increase in rent to owner is approved;

- B. If 60 calendar days before the contract anniversary date there is a 5% decrease in the published FMR as compared to the previous FMR; and
- C. If the Housing Authority or HUD directs that reasonableness be re determined.

11.3 COMPARABILITY

In making a rent reasonableness determination, the Housing Authority will compare the rent for the unit to the rent of comparable units in the same or comparable neighborhoods. The Housing Authority will consider the location, type, quality, size, number of bedrooms, age, amenities, housing services, maintenance and utilities of the unit and the comparable units. The results of this determination shall be documented in the participant's file.

The Housing Authority will maintain current survey information on rental units in the jurisdiction. The Housing Authority will also obtain from landlord associations and management firms the value of the array of amenities.

The Housing Authority will establish minimum base rent amounts for each unit type and bedroom size. To the base the Housing Authority will be able to add or subtract the dollar value for each characteristic and amenity of a proposed unit.

Owners are invited to submit information to the survey at any time. Owners may review the determination made on their unit and may submit additional information or make improvements to the unit that will enable the Housing Authority to establish a higher value.

The owner must certify the rents charged for other units. By accepting the housing assistance payment each month the owner is certifying that the rent to owner is not more than the rent charged by the owner for comparable unassisted units in the premises.

11.4 MAXIMUM SUBSIDY

The payment standard adopted by the Bureau County Housing Authority or one over 110% of the Fair Market Rent that has been approved by HUD determines the maximum subsidy for a family.

For the Housing Choice Voucher Program, the minimum payment standard will be 90% of the FMR and the maximum payment standard will be 110% of the FMR without prior approval from HUD, or the exception payment standard approved by HUD.

For a voucher tenancy in an insured or noninsured 236 project, a 515 project of the Rural Development Administration, or a Section 221(d)(3) below market interest rate project the maximum subsidy may not exceed the basic rent charged including the cost of tenant-paid utilities.

For manufactured home space rental, the maximum subsidy under any form of assistance is the Fair Market Rent for the space as outlined in 24 CFR 982.888.

11.4.1 Setting the Payment Standard

The Statute requires that the payment standard be set by the Housing Authority at between 90 and 110% of the FMR without HUD's prior approval. The Bureau County Housing Authority will review its determination of the payment standard annually after publication of the FMRs. The Bureau County Housing Authority will consider vacancy rates and rents in the market area, size and quality of units leased under the program, rents for units leased under the program, success rates of housing choice voucher holders in finding units, and the percentage of annual income families are paying for rent under the Voucher Program. If it is determined that success rates will suffer or that families are having to rent low quality units located only in poverty-impacted neighborhoods, or pay over 40% of income for rent, the payment standard may be raised to the level judged necessary to alleviate these hardships. The objective is to allow families a reasonable selection of modest, decent, and safe housing in a range of neighborhoods.

The Bureau County Housing Authority may establish a higher payment standard (although still within 110% of the published fair market rent) as a reasonable accommodation for a family that includes people with disabilities. With approval of the HUD Field Office, the payment standard can go to 120%.

Payment standards will not be raised solely to allow the renting of luxury quality units.

If success levels are projected to be extremely high and rents are projected to be at or below 30% of income, the Housing Authority will reduce the payment standard. Payment standards for each bedroom size are evaluated separately so that the payment standard for one bedroom size may increase or decrease while another remains unchanged. The Bureau County Housing Authority may consider adjusting payment standards at times other than the annual review when circumstances warrant.

Before increasing any payment standard, the Housing Authority will conduct a financial feasibility test to ensure that in using the higher standard, adequate funds will continue to be available to assist families in the program.

11.4.2 Selecting the Correct Payment Standard for a Family

- A. For the housing choice voucher tenancy, the payment standard for a family is the lower of:
 - 1. The payment standard for the family unit size; or
 - 2. The payment standard for the unit size rented by the family.

- B. If the unit rented by a family is located in an exception rent area, the Housing Authority will use the appropriate payment standard for the exception rent area.
- C. During the HAP contract term for a unit, the amount of the payment standard for a family is the higher of:
 - 1. The initial payment standard (at the beginning of the lease term) minus any amount by which the initial rent to owner exceeds the current rent to owner; or
 - 2. The payment standard as determined at the most recent regular reexamination of family income and composition effective after the beginning of the HAP contract term.
- D. At the next annual reexamination following a change in family size or composition during the HAP contract term and for any reexamination thereafter, paragraph C above does not apply.
- D. If there is a change in family unit size resulting from a change in family size or composition, the new family unit size will be considered when determining the payment standard at the next annual reexamination.

11.4.3 Area Exception Rents

In order to help families find housing outside areas of high poverty or when housing choice voucher holders are having trouble finding housing for lease under the program, the Housing Authority may request that HUD approve an exception payment standard rent for certain areas within its jurisdiction. The areas may be of any size, though generally not smaller than a census tract. The Housing Authority may request one such exception payment standard area or many. Exception payment standard rent authority may be requested for all or some unit sizes, or for all or some unit types. The exception payment standard area(s) may not contain more than 50% of the population of the FMR area.

When an exception payment standard rent has been approved and the FMR increases, the exception rent remains unchanged until such time as the Housing Authority requests and HUD approves a higher exception payment standard rent. If the FMR decreases, the exception payment standard rent authority automatically expires.

11.5 ASSISTANCE AND RENT FORMULAS

- A. Total Tenant Payment

The total tenant payment is equal to the highest of:

1. 10% of the family's monthly income
2. 30% of the family's adjusted monthly income
3. The Minimum rent
4. If the family is receiving payments for welfare assistance from a public agency and a part of those payments, adjusted in accordance with the family's actual housing costs, is specifically designated by such agency to meet the family's housing costs, the portion of those payments which is so designated. If the family's welfare assistance is ratably reduced from the standard of need by applying a percentage, the amount calculated under this provision is the amount resulting from one application of the percentage.

Plus any rent above the payment standard.

B. Minimum Rent.

The Bureau County Housing Authority has set the minimum rent as \$ 25.00. However, if the family requests a hardship exemption, the Bureau County Housing Authority will suspend the minimum rent for the family beginning the month following the family's hardship request. The suspension will continue until the Housing Authority can determine whether hardship exists and whether the hardship is of a temporary or long-term nature. During suspension, the family will not be required to pay a minimum rent and the Housing Assistance Payment will be increased accordingly.

1. A hardship exists in the following circumstances:
 - a. When the family has lost eligibility for or is awaiting an eligibility determination for a Federal, State or local assistance program including a family that includes a member who is a noncitizen lawfully admitted for permanent residence under the Immigration and Nationality Act who would be entitled to public benefits but for title IV of the Personal Responsibility and Work Opportunity Act of 1996;
 - b. When the family would be evicted because it is unable to pay the minimum rent;
 - c. When the income of the family has decreased because of changed circumstances, including loss of employment; and
 - d. When a death has occurred in the family.

2. No hardship. If the Housing Authority determines there is no qualifying hardship, the minimum rent will be reinstated, including requiring back payment of minimum rent to the Housing Authority for the time of suspension.
3. Temporary hardship. If the Housing Authority determines that there is a qualifying hardship but that it is of a temporary nature, the minimum rent will not be imposed for a period of 90 calendar days from the month following the date of the family's request. At the end of the 90-day period, the minimum rent will be imposed retroactively to the time of suspension. The Housing Authority will offer a reasonable repayment agreement for any minimum rent back payment paid by the Housing Authority on the family's behalf during the period of suspension.
4. Long-term hardship. If the Housing Authority determines there is a long-term hardship, the family will be exempt from the minimum rent requirement until the hardship no longer exists.
5. Appeals. The family may use the informal hearing procedure to appeal the Housing Authority's determination regarding the hardship. No escrow deposit will be required in order to access the informal hearing procedures.

C. Section 8 Preservation Vouchers

1. Payment Standard

- a. The payment standard is the lower of:
 - i. The payment standard amount for the appropriate family unit size; or
 - ii. The payment standard amount for the size of the dwelling unit actually rented by the family.
- b. If the dwelling unit is located in an exception area, the Bureau County Housing Authority will use the appropriate payment standard for the exception area.
- c. During the HAP contract term, the payment standard for the family is the higher of :
 - i. The initial payment standard (at the beginning of the HAP contract term), as determined in accordance with paragraph (1)(a) or (1)(b) of this section, minus any amount by which the initial rent to the owner exceeds the current rent to the owner; or

- ii. The payment standard as determined in accordance with paragraph (1)(a) or (1)(b) of this section, as determined at the most recent regular reexamination of family income and composition effective after the beginning of the HAP contract term.
 - d. At the next regular reexamination following a change in family composition that causes a change in family unit size during the HAP contract term, and for any examination thereafter during the term:
 - i. Paragraph (c)(i) of this section does not apply; and
 - ii. The new family unit size must be used to determine the payment standard.
- 2. The Bureau County Housing Authority will pay a monthly housing assistance payment on behalf of the family that equals the lesser of:
 - a. The payment standard minus the total tenant payment; or
 - b. The gross rent minus the total tenant payment.

D. Manufactured Home Space Rental: Section 8 Vouchers

- 1. The payment standard for a participant renting a manufactured home space is the published FMR for rental of a manufactured home space.
- 2. The space rent is the sum of the following as determined by the Housing Authority:
 - a. Rent to the owner for the manufactured home space;
 - b. Owner maintenance and management charges for the space; and
 - c. Utility allowance for tenant paid utilities.
- 3. The participant pays the rent to owner less the HAP.
- 4. HAP equals the lesser of:
 - a. The payment standard minus the total tenant payment; or
 - b. The rent paid for rental of the real property on which the manufactured home owned by the family is located.

E. Rent for Families under the Noncitizen Rule

A mixed family will receive full continuation of assistance if all of the following conditions are met:

1. The family was receiving assistance on June 19, 1995;
2. The family was granted continuation of assistance before November 29, 1996;
3. The family's head or spouse has eligible immigration status; and
4. The family does not include any person who does not have eligible status other than the head of household, the spouse of the head of household, any parent of the head or spouse, or any child (under the age of 18) of the head or spouse.

The family's assistance is prorated in the following manner:

1. Find the prorated housing assistance payment (HAP) by dividing the HAP by the total number of family members, and then multiplying the result by the number of eligible family members.
2. Obtain the prorated family share by subtracting the prorated HAP from the gross rent (contract rent plus utility allowance).
3. The prorated tenant rent equals the prorated family share minus the full utility allowance.

11.6 UTILITY ALLOWANCE

The Housing Authority maintains a utility allowance schedule for all tenant-paid utilities (except telephone and cable television), for cost of tenant-supplied refrigerators and ranges, and for other tenant-paid housing services (e.g., trash collection (disposal of waste and refuse)).

The utility allowance schedule is determined based on the typical cost of utilities and services paid by energy-conservative households that occupy housing of similar size and type in the same locality. In developing the schedule, the Housing Authority uses normal patterns of consumption for the community as a whole and current utility rates.

The Housing Authority reviews the utility allowance schedule annually and revises any allowance for a utility category if there has been a change of 10% or more in the utility rate since the last time the utility allowance schedule was revised. The Housing Authority maintains information supporting the annual review of utility allowances and any

revisions made in its utility allowance schedule. Participants may review this information at any time by making an appointment with the Bureau County Housing Authority.

The Housing Authority uses the appropriate utility allowance for the size of dwelling unit actually leased by the family (rather than the family unit size as determined under the Housing Authority subsidy standards).

At each reexamination, the Housing Authority applies the utility allowance from the most current utility allowance schedule.

The Housing Authority will approve a request for a utility allowance that is higher than the applicable amount on the utility allowance schedule if a higher utility allowance is needed as a reasonable accommodation to make the program accessible to and usable by the family member with a disability.

The utility reimbursement will be subtracted from the family's share to determine the amount of the Tenant Rent. The Tenant Rent is the amount the family owes each month to the owner. The amount of the utility reimbursement is paid directly to a utility company of the voucher holder's choice. Any utility cost above the allowance is the responsibility of the tenant.

11.7 DISTRIBUTION OF HOUSING ASSISTANCE PAYMENT

The Housing Authority pays the owner the lesser of the housing assistance payment or the rent to owner. If payments are not made when due, the owner may charge the Bureau County Housing Authority a late payment, agreed to in the Contract and in accordance with generally accepted practices in the Bureau County jurisdiction if the following conditions apply:

- A. It is the owner's practice to charge such penalties for assisted and unassisted tenants; and
- B. The owner also charges such penalties against the tenant for late payment of family rent to the owner.

Late charges will not be paid when the reason for the lateness is attributable to factors beyond the control of the Bureau County Housing Authority.

A housing assistance payment is considered made upon being mailed by the Bureau County Housing Authority.

Unless otherwise terminated, the housing assistance payment contract shall end 180 calendar days after the last housing assistance payment is made.

11.8 CHANGE OF OWNERSHIP

The Bureau County Housing Authority requires a written request by the owner who executed the HAP contract in order to make changes regarding who is to receive the Bureau County Housing Authority's rent payment or the address as to where the rent payment should be sent.

In addition, the Bureau County Housing Authority requires a written request from the new owner to process a change of ownership. The following documents must accompany the written request:

- A. Deed of Trust showing the transfer of title; and
- B. Tax Identification Number or Social Security Number.

New owners will be required to execute IRS form W-9. The Bureau County Housing Authority may withhold the rent payment until the taxpayer identification number is received.

12.0 INSPECTION POLICIES, HOUSING QUALITY STANDARDS, AND DAMAGE CLAIMS

The Bureau County Housing Authority will inspect all units to ensure that they meet Housing Quality Standards (HQS). No unit will be initially placed on the Section 8 Existing Program unless the HQS is met. Units will be inspected at least annually, and at other times as needed, to determine if the units meet HQS.

The Bureau County Housing Authority must be allowed to inspect the dwelling unit at reasonable times with reasonable notice. The family and owner will be notified of the inspection appointment by first class mail. If the family cannot be at home for the scheduled inspection appointment, the family must call and reschedule the inspection or make arrangements to enable the Housing Authority to enter the unit and complete the inspection.

If the family misses the scheduled inspection and fails to reschedule the inspection, the Bureau County Housing Authority will only schedule one more inspection. If the family misses two inspections, the Bureau County Housing Authority will consider the family to have violated a Family Obligation and their assistance will be terminated.

12.1 TYPES OF INSPECTIONS

There are seven types of inspections the Bureau County Housing Authority will perform:

- A. Initial Inspection - An inspection that must take place to ensure that the unit passes HQS before assistance can begin.

- B. Annual Inspection - An inspection to determine that the unit continues to meet HQS.
- C. Complaint Inspection - An inspection caused by the Authority receiving a complaint on the unit by anyone.
- D. Special Inspection - An inspection caused by a third party, i.e., HUD, needing to view the unit.
- E. Emergency - An inspection that takes place in the event of a perceived emergency. These will take precedence over all other inspections.
- F. Move Out Inspection (if applicable) - An inspection required for units in service before October 2, 1995, and optional after that date. These inspections document the condition of the unit at the time of the move-out.
- G. Quality Control Inspection - Supervisory inspections based on at least the minimum number required by the Section 8 Management Assessment Program (SEMAP).

12.2 OWNER AND FAMILY RESPONSIBILITY

- A. Owner Responsibility for HQS
 - 1. The owner must maintain the unit in accordance with HQS.
 - 2. If the owner fails to maintain the dwelling unit in accordance with HQS, the Bureau County Housing Authority will take prompt and vigorous action to enforce the owner obligations. The Bureau County Housing Authority's remedies for such breach of the HQS include termination, suspension or reduction of housing assistance payments and termination of the HAP contract.
 - 3. The Bureau County Housing Authority will not make any housing assistance payments for a dwelling unit that fails to meet the HQS, unless the owner corrects the defect within the period specified by the Bureau County Housing Authority and the Bureau County Housing Authority verifies the correction. If a defect is life threatening, the owner must correct the defect within no more than 24 hours. For other defects the owner must correct the defect within no more than 30 calendar days (or any Bureau County Housing Authority approved extension). If the required repair is not made in a timely manner, the rent shall be abated beginning with the next rent check. If three (3) consecutive checks are abated, the assistance shall be cancelled.

4. The owner is not responsible for a breach of the HQS that is not caused by the owner, and for which the family is responsible. Furthermore, the Bureau County Housing Authority may terminate assistance to a family because of the HQS breach caused by the family.

B. Family Responsibility for HQS

1. The family is responsible for a breach of the HQS that is caused by any of the following:
 - a. The family fails to pay for any utilities that the owner is not required to pay for, but which are to be paid by the tenant;
 - b. The family fails to provide and maintain any appliances that the owner is not required to provide, but which are to be provided by the tenant; or
 - c. Any member of the household or a guest damages the dwelling unit or premises (damage beyond ordinary wear and tear).
2. If an HQS breach caused by the family is life threatening, the family must correct the defect within no more than 24 hours. For other family-caused defects, the family must correct the defect within no more than 30 calendar days (or any Bureau County Housing Authority approved extension).
3. If the family has caused a breach of the HQS, the Bureau County Housing Authority will take prompt and vigorous action to enforce the family obligations. The Bureau County Housing Authority may terminate assistance for the family in accordance with 24 CFR 982.552.

12.3 HOUSING QUALITY STANDARDS (HQS) 24 CFR 982.401

This Section states performance and acceptability criteria for these key aspects of the following housing quality standards:

A. Sanitary Facilities

1. Performance Requirement

The dwelling unit must include sanitary facilities located in the unit. The sanitary facilities must be in proper operating condition and adequate for personal cleanliness and the disposal of human waste. The sanitary facilities must be usable in privacy.

2. Acceptability Criteria

- a. The bathroom must be located in a separate private room and have a flush toilet in proper operating condition.
- b. The dwelling unit must have a fixed basin in proper operating condition, with a sink trap and hot and cold running water.
- c. The dwelling unit must have a shower or a tub in proper operating condition with hot and cold running water.
- d. The facilities must utilize an approvable public or private disposal system (including a locally approvable septic system).

B. Food Preparation and Refuse Disposal

1. Performance Requirements

- a. The dwelling unit must have suitable space and equipment to store, prepare, and serve foods in a sanitary manner.
- b. There must be adequate facilities and services for the sanitary disposal of food wastes and refuse, including facilities for temporary storage where necessary (e.g., garbage cans).

2. Acceptability Criteria

- a. The dwelling unit must have an oven, a stove or range, and a refrigerator of appropriate size for the family. All of the equipment must be in proper operating condition. Either the owner or the family may supply the equipment. A microwave oven may be substituted for a tenant-supplied oven and stove or range. A microwave oven may be substituted for an owner-supplied oven and stove or range if the tenant agrees and microwave ovens are furnished instead of an oven and stove or range to both subsidized and unsubsidized tenants in the building or premises.
- b. The dwelling unit must have a kitchen sink in proper operating condition, with a sink trap and hot and cold running water. The sink must drain into an approvable public or private system.
- c. The dwelling unit must have space for the storage, preparation, and serving of food.

- d. There must be facilities and services for the sanitary disposal of food waste and refuse, including temporary storage facilities where necessary (e.g., garbage cans).

C. Space and Security

1. Performance Requirement

The dwelling unit must provide adequate space and security for the family.

2. Acceptability Criteria

- a. At a minimum, the dwelling unit must have a living room, a kitchen area, and a bathroom.
- b. The dwelling unit must have at least one bedroom or living/sleeping room for each two persons. Children of opposite sex, other than very young children, may not be required to occupy the same bedroom or living/sleeping room.
- c. Dwelling unit windows that are accessible from the outside, such as basement, first floor, and fire escape windows, must be lockable (such as window units with sash pins or sash locks, and combination windows with latches). Windows that are nailed shut are acceptable only if these windows are not needed for ventilation or as an alternate exit in case of fire.
- d. The exterior doors of the dwelling unit must be lockable. Exterior doors are doors by which someone can enter or exit the dwelling unit.

D. Thermal Environment

1. Performance Requirement

The dwelling unit must have and be capable of maintaining a thermal environment healthy for the human body.

2. Acceptability Criteria

- a. There must be a safe system for heating the dwelling unit (and a safe cooling system, where present). The system must be in proper operating condition. The system must be able to provide adequate heat (and cooling, if applicable), either directly or indirectly, to each room, in order to assure a healthy living environment appropriate to the climate.

- b. The dwelling unit must not contain unvented room heaters that burn gas, oil, or kerosene. Electric heaters are acceptable.

E. Illumination and Electricity

1. Performance Requirement

Each room must have adequate natural or artificial illumination to permit normal indoor activities and to support the health and safety of occupants. The dwelling unit must have sufficient electrical sources so occupants can use essential electrical appliances. The electrical fixtures and wiring must ensure safety from fire.

2. Acceptability Criteria

- a. There must be at least one window in the living room and in each sleeping room.
- b. The kitchen area and the bathroom must have a permanent ceiling or wall light fixture in proper operating condition. The kitchen area must also have at least one electrical outlet in proper operating condition.
- c. The living room and each bedroom must have at least two electrical outlets in proper operating condition. Permanent overhead or wall-mounted light fixtures may count as one of the required electrical outlets.

F. Structure and Materials

1. Performance Requirement

The dwelling unit must be structurally sound. The structure must not present any threat to the health and safety of the occupants and must protect the occupants from the environment.

2. Acceptability Criteria

- a. Ceilings, walls, and floors must not have any serious defects such as severe bulging or leaning, large holes, loose surface materials, severe buckling, missing parts, or other serious damage.
- b. The roof must be structurally sound and weather tight.

- c. The exterior wall structure and surface must not have any serious defects such as serious leaning, buckling, sagging, large holes, or defects that may result in air infiltration or vermin infestation.
- d. The condition and equipment of interior and exterior stairs, halls, porches, walkways, etc., must not present a danger of tripping and falling. For example, broken or missing steps or loose boards are unacceptable.
- e. Elevators must be working and safe.

G. Interior Air Quality

1. Performance Requirement

The dwelling unit must be free of pollutants in the air at levels that threaten the health of the occupants.

2. Acceptability Criteria

- a. The dwelling unit must be free from dangerous levels of air pollution from carbon monoxide, sewer gas, fuel gas, dust, and other harmful pollutants.
- b. There must be adequate air circulation in the dwelling unit.
- c. Bathroom areas must have one window that can be opened or other adequate exhaust ventilation.
- d. Any room used for sleeping must have at least one window. If the window is designed to be opened, the window must work.

H. Water Supply

1. Performance Requirement

The water supply must be free from contamination.

2. Acceptability Criteria

The dwelling unit must be served by an approvable public or private water supply that is sanitary and free from contamination.

I. Lead-based Paint

1. Performance Requirement

The Lead-Based Paint Poisoning Prevention Act, the Residential Lead-Based Paint Hazard Reduction Act of 1992, and implementing regulations at part 35, subparts A, B, M, and R of this title apply to units assisted under this part.

2. Acceptability Criteria

The requirements apply to dwelling units built prior to 1978 that are occupied or can be occupied by families with children under six years of age, excluding zero bedroom dwellings.

During initial and annual inspections of pre-1978 units that are occupied or will be occupied by families with children under 6 years of age, the inspector must conduct a visual assessment for deteriorated paint surfaces and the owner must stabilize deteriorated surfaces. Applicable areas include painted surfaces within the dwelling unit, exterior painted surfaces associated with the dwelling unit, and common areas of the building through which residents must pass to gain access to the unit and areas frequented by resident children under six years of age, including play areas and child care facilities.

For units occupied by environmental intervention blood lead level (lead poisoned) children under six years of age, a risk assessment must be conducted (paid for by the PHA), and the owner must complete hazard reduction activities if lead hazards are identified during the risk assessment.

J. Access

1. Performance Requirement

The dwelling unit must be able to be used and maintained without unauthorized use of other private properties. The building must provide an alternate means of exit in case of fire (such as fire stairs or egress through windows).

K. Site and Neighborhood

1. Performance Requirement

The site and neighborhood must be reasonably free from disturbing noises and reverberations and other dangers to the health, safety, and general welfare of the occupants.

2. Acceptability Criteria

The site and neighborhood may not be subject to serious adverse environmental conditions, natural or manmade, such as dangerous walks or steps; instability; flooding, poor drainage, septic tank back-ups or sewage hazards; mudslides; abnormal air pollution, smoke or dust; excessive noise, vibration or vehicular traffic; excessive accumulations of trash; vermin or rodent infestation; or fire hazards.

L. Sanitary Condition

1. Performance Requirement

The dwelling unit and its equipment must be in sanitary condition.

2. Acceptability Criteria

The dwelling unit and its equipment must be free of vermin and rodent infestation.

M. Smoke Detectors

1. Performance Requirements

a. Except as provided in paragraph b below of this Section, each dwelling unit must have at least one battery-operated or hard-wired smoke detector, in proper operating condition, on each level of the dwelling unit, including basements but excepting crawl spaces and unfinished attics. Smoke detectors must be installed in accordance with and meet the requirements of the National Fire Protection Association Standard (NFPA) 74 (or its successor standards). If the dwelling unit is occupied by any hearing-impaired person, smoke detectors must have an alarm system, designed for hearing-impaired persons as specified in NFPA 74 (or successor standards).

b. For units assisted prior to April 24, 1993, owners who installed battery-operated or hard-wired smoke detectors prior to April 24, 1993, in compliance with HUD's smoke detector requirements, including the regulations published on July 30, 1992 (57 FR 33846), will not be required subsequently to comply with any additional requirements mandated by NFPA 74 (i.e., the owner would not be required to install a smoke detector in a basement not

used for living purposes, nor would the owner be required to change the location of the smoke detectors that have already been installed on the other floors of the unit).

12.4 LEAD-BASED PAINT REQUIREMENTS AND RESPONSIBILITIES

A. Exempt Units

The following units are exempt from this policy as it relates to lead-based paint requirements:

1. Units built after December 31, 1977;
2. Zero (0) bedroom and Single Room Occupancy (SRO) units;
3. Housing built for the elderly or persons with disabilities, unless a child of under age six (6) resides or is expected to reside in such housing;
4. Properties for which a paint inspection was completed in accordance with the new regulations that became effective on September 15, 2000, and are certified to have no lead-based paint;
5. Properties in which all lead-based paint was identified, was removed, and that received clearance in accordance with the new regulations which became effective on September 15, 2000.

B. Non-Exempt or Covered Units

For dwellings built before January 1, 1978, and occupied or to be occupied by assisted families with one or more children under age six (6), lead-based paint requirements apply to:

1. The unit interior and exterior paint surfaces associated with the assisted unit: and
2. The common areas servicing the unit, including those areas through which residents must pass to gain access to the unit, and other areas frequented by resident children less than six (6) such as play areas, and child care facilities. Common areas also include garages and fences on the assisted property.

C. Responsibilities of the Bureau County Housing Authority and the Owner

The Bureau County Housing Authority is responsible for the following activities:

1. The visual assessment for deteriorated paint (i.e., peeling, chipping, flaking) surfaces at initial and annual inspections;

2. Assuring that clearance examinations are conducted when required;
3. Carrying out special requirements for children under age six who have environmental intervention blood lead levels as verified by a medical health care provider;
4. Collecting data from the local health department on program participants under age six who have identified environmental intervention blood lead levels; and
5. Record keeping.

Owners of units to be or that are assisted have the responsibility to:

1. Disclose known lead-based paint hazards to all potential residents prior to execution of a lease;
2. Provide all prospective families with a copy of Protect Your Family From Lead in Your Home or other EPA approved document;
3. When necessary, perform paint stabilization to correct deteriorated paint;
4. Each time paint stabilization is performed, notify the resident about the conduct of lead hazard reduction activities and clearance (if required);
5. Conduct lead hazard reduction activities when required by the Bureau County Housing Authority;
6. Perform all work in accordance with HUD prescribed safe work practices and conduct clearance activities when required; and
7. Perform ongoing maintenance. As part of ongoing maintenance, the owner must provide written notice to each assisted family asking the occupants to report deteriorated paint. The notice must include the name, address, and phone number of the person responsible for accepting the occupant's complaint.

Before the execution of the lease the owner is required to disclose any knowledge of lead-based paint or lead-based paint hazards in housing built prior to 1978 to all prospective residents. The Bureau County Housing Authority will keep a copy of the disclosure notice executed by the owner and resident in the participant's file. The owner will keep the original disclosure notice and forward a copy of the notice to the Bureau County Housing Authority.

D. Qualified Inspector

An HQS inspector may conduct the inspection or other party designated by the Bureau County Housing Authority. All inspectors must have been trained in visual assessment in accordance with procedures established by HUD.

E. Visual Assessment for Deteriorated Paint

The Bureau County Housing Authority during the conduct of initial, annual and any special inspections of pre-1978 units that are occupied or will be occupied by families with children under 6 years of age. The Bureau County Housing Authority will conduct a visual inspection for deteriorated paint surfaces at these locations:

1. All unit interior and exterior painted surfaces associated with the assisted unit; and
2. Common areas such as common hallways, access and egress areas, playgrounds, child-care facilities, or other areas including fences and garages frequented by children under age six.

F. Stabilization of Deteriorated Paint Surfaces

When the HQS Inspector or other designated party identifies deteriorated paint surfaces (defined as interior or exterior paint or other coating that is peeling, chipping, flaking, cracking, is otherwise damaged or has separated from the substrate of the surface or fixture), the Bureau County Housing Authority will notify and require the owner to perform stabilization of the surfaces within thirty (30) calendar days of the notification by the Bureau County Housing Authority's inspection for occupied units and before commencement of any assisted tenancy.

Owner requirements for compliance with the Bureau County Housing Authority's paint stabilization differ, depending upon the amount of deteriorated paint surface to be corrected. The use of lead-safe work practices during paint stabilization activities are differentiated characterized as above or below de minimis levels.

De minimis deteriorated paint surfaces are exceeded when one of the following occurs:

1. 20 square feet on exterior surfaces;
2. 2 square feet on an interior surface in a single room or interior space; or
3. 10 percent of individual small components (e.g., windowsills) on the interior or exterior.

Owners must perform paint stabilization on all deteriorated paint surfaces. Paint stabilization is defined as:

1. Repair of any physical defect in the substrate of the painted surface or building component. Examples of defective substrate conditions include dry-rot, rust, moisture-related defects, crumbling plaster, missing siding, or other components not securely fastened;
2. Removal of all loose paint and other loose material from the surface being treated; and
3. Application of a new protective coat of paint to the stabilized surface.

In no instance may an owner employ any paint stabilization methods that are strictly prohibited by federal, state, or local law such as:

1. Open flame burning and torching;
2. Machine-sanding or grinding without a high-efficiency particulate air (HEPA) local exhaust control;
3. Heat guns operating above 1,100 degrees Fahrenheit;
4. Abrasive blasting or sandblasting with HEPA exhaust control;
5. Dry sanding and scraping except limited conditions stated above for limited areas; and
6. Paint stripping in poorly ventilated space using a volatile stripper or a hazardous chemical as defined by Occupational Safety and Health Administration (OSHA).

Failure to comply with paint stabilization requirements, regardless of the amount of deteriorated surface, will result in the disapproval of the tenancy, abatement of payment to the owner, and/or termination of the HAP contract.

In addition, in order to be in compliance with HUD lead-based paint requirements if the deteriorated paint surface exceeds the de minimis level, the owner must:

1. Conduct all stabilization activities with trained staff;
2. Employ acceptable methods for preparing the surface to be treated, including wet scraping, wet sanding, and power sanding performed in conjunction with a HEPA filtered local exhaust attachment operated according to manufacturer's instruction;
3. Not dry sand or dry scrape within one (1) square foot of electrical outlets;
4. Protect the occupants and their belongings from contamination;

5. Notify the occupants within fifteen (15) calendar days of stabilization activity and provide the results of the clearance examination.

Clearance Activities:

The Bureau County Housing Authority will be responsible for clearance activities. All clearance activities will be performed by persons who have EPA or state-approved training and are licensed or certified to perform clearance examinations.

The Bureau County Housing Authority will pay for the costs of the first clearance examination. If further clearance examinations are required, the owner is responsible to cover the costs of subsequent tests.

The owner must provide the Bureau County Housing Authority with an executed copy of the Lead-Based Paint Owner's Certification for the HQS violation for paint stabilization to be considered closed.

Below de minimis deteriorated paint surfaces:

If the amount of deteriorated paint is below the de minimis level, owners will not be required to perform lead-safe work practices and clearance, but owners must perform paint stabilization as follows:

1. Repair of any physical defect in the substrate of the painted surface or building component. Examples of defective substrate conditions include dry-rot, rust, moisture-related defects, crumbling plaster, missing siding, or other components not securely fastened;
2. Removal of all loose paint and other loose material from the surface being treated; and
3. Application of a new protective coat of paint to the stabilized surface.

In no instance may an owner employ any paint stabilization methods that are strictly prohibited by federal, state, or local law such as:

1. Open flame burning and torching;
2. Machine-sanding or grinding without a high-efficiency particulate air (HEPA) local exhaust control;
3. Heat guns operating above 1,100 degrees Fahrenheit;
4. Abrasive blasting or sandblasting with HEPA exhaust control;
5. Dry sanding and scraping except limited conditions stated above for limited areas; and

6. Paint stripping in poorly ventilated space using a volatile stripper or a hazardous chemical as defined by Occupational Safety and Health Administration (OSHA).

Failure to comply with paint stabilization requirements, regardless of the amount of deteriorated surface, results in disapproval of the tenancy, abatement of payment to the owner, and/or termination of the HAP contract.

Clearance Activities:

The owner must provide the Bureau County Housing Authority with an executed copy of the Lead-Based Paint Owner's Certification for the HQS violation for paint stabilization to be considered closed.

G. Requirements for Children with Environmental Intervention Blood Lead Level

Should the Bureau County Housing Authority receive information regarding an environmental intervention blood lead level child under age six from the family, owner, or other sources not associated with the medical health community, the Bureau County Housing Authority will immediately verify the information with a public health department or other medical health care provider.

If either the public health department or private medical health agency provides verification that the child has an environmental intervention blood lead level, the Bureau County Housing Authority will proceed to complete a risk assessment of the unit, common areas and exterior surfaces as outlined in Subsection H below. This requirement does not apply if the public health department has already conducted an evaluation between the date the child's blood was last sampled and the receipt of notification of the child's condition.

If the Bureau County Housing Authority receives a report of an environmental intervention blood lead level child from any source other than the public health department, the Bureau County Housing Authority will notify the public health department with five (5) working days.

HUD has defined environmental intervention blood lead level as a confirmed concentration of lead in whole blood equal or greater than 20 ug/dL (micrograms of lead per deciliter) for a single test or 15-19 ug/dL in two tests taken at least three (3) months apart in children under age six.

H. Risk Assessment

Within fifteen (15) calendar days of the notification to the Bureau County Housing Authority by a public health department or medical health care provider, the Bureau County Housing Authority will complete a risk assessment of the dwelling unit, including common areas servicing the dwelling unit, if the child lived in the unit at the time the child's blood was sampled. If the public health department has already conducted an

evaluation between the date the child's blood was last sample and the receipt of notification of the child's condition, the risk assessment by the Bureau County Housing Authority is not required.

The Bureau County Housing Authority will only utilize persons trained and certified by an EPA or state-approved agency to perform risk assessments. The risk assessment will identify the appropriate method of correction if correction is required.

The risk assessment will involve an on-site investigation to determine the existence, nature, severity, and location of lead-based paint hazards. The investigation will include dust and soil sampling, visual evaluation, and may include paint inspections (tests for lead in paint). The assessor will issue a report to the housing authority explaining the results of the investigation, as well as option and requirements for reducing lead-based paint hazards. Upon receipt of the risk assessment, the Bureau County Housing Authority shall immediately notify the owner of its results.

The owner must notify the building residents of the results of the risk assessment within fifteen (15) calendar days of receipt of the risk assessment results from the Bureau County Housing Authority.

I. Hazard Reduction

The owner must complete reduction of identified lead-based paint hazards as identified in the risk assessment as outlined in Subsection H of this Section within thirty (30) calendar days (or date specified by the Bureau County Housing Authority if an extension is granted for exterior surfaces).

Hazard reduction activities may include paint stabilization, abatement, interim controls, or dust and soil contamination control. The appropriate method of correction will be identified in the risk assessment.

Hazard reduction will be considered complete by the Bureau County Housing Authority when a clearance examination has been completed and the report indicates that all identified hazards have been treated and clearance has been achieved, or when the public health department certifies that the hazard reduction is complete.

The owner must notify all building residents of any hazard reduction activities within fifteen (15) calendar days of completion of activities.

Like paint stabilization compliance, when the Bureau County Housing Authority receives the owner's certification, this will signal compliance with lead hazard reduction activities.

Failure by the owner to complete hazard reduction activities (including clearance) within thirty (30) calendar days (or later if the Bureau County Housing Authority grants an extension for exterior surfaces) of notification constitutes a violation of HQS, and appropriate action against the owner will be taken if a program family occupies the unit.

If the unit is vacant when the Bureau County Housing Authority notifies the owner, the unit may not be reoccupied by another assisted family, regardless of the ages of children in the family, until compliance with the lead-based paint requirement is completed.

J. Bureau County Housing Authority Data Collection and Record Keeping

Quarterly, the Bureau County Housing Authority will attempt to obtain from the public health department having jurisdiction in the same area as the Bureau County Housing Authority, the names and addresses of children under age six with an identified environmental intervention blood lead level.

The Bureau County Housing Authority will match information received from the health department with information about program families. If a match occurs, the Bureau County Housing Authority will follow all procedures for notifying owners and conducting risk assessments as stated above.

Quarterly, the Bureau County Housing Authority will report a list of addresses of units occupied by children under age six, receiving assistance to the public health department, unless the health department indicates in writing that such a report is not necessary.

The Bureau County Housing Authority will inform owners of lead-based paint regulations especially those related to prohibited and safe work practices, resident protection during lead-based paint activities, and notification requirements. This will be accomplished through written material provided by the Bureau County Housing Authority.

The Bureau County Housing Authority is responsible for issuing and maintaining in the file the notification to the owner of any needed corrections and appropriate methods to correct lead hazards, and of the deadline for completing the corrections.

12.5 EXCEPTIONS TO THE HQS ACCEPTABILITY CRITERIA

The Bureau County Housing Authority will utilize the acceptability criteria as outlined above with applicable State and local codes. Additionally, the Bureau County Housing Authority has received HUD approval to require the following additional criteria:

- A. In each room, there will be at least one exterior window that can be opened.
- B. Adequate heat shall be considered to be 68 degrees.
- C. In units where the tenant must pay for utilities, each unit must have separate metering device(s) for measuring utility consumption.
- D. A 3/4" overflow pipe must be present on the hot water heater safety valves and installed down to within 6 inches of the floor.

12.6 TIME FRAMES AND CORRECTIONS OF HQS FAIL ITEMS

A. Correcting Initial HQS Fail Items

The Bureau County Housing Authority will schedule a timely inspection of the unit on the date the owner indicates that the unit will be ready for inspection, or as soon as possible thereafter (within 5 working days) upon receipt of a Request for Tenancy Approval. The owner and participant will be notified in writing of the results of the inspection. If the unit fails HQS, the owner and the participant will be advised to notify the Bureau County Housing Authority to reschedule a re-inspection when the repairs have been properly completed.

On an initial inspection, the owner will be given up to 30 calendar days to correct the items noted as failed, depending on the extent of the repairs that are required to be made. No unit will be placed in the program until the unit meets the HQS requirements.

B. HQS Fail Items for Units under Contract

The owner or participant will be given time to correct the failed items cited on the inspection report for a unit already under contract. If the failed items endanger the family's health or safety (using the emergency item in Section 12.7), the owner or participant will be given 24 hours to correct the violations. For less serious failures, the owner or participant will be given up to 30 calendar days to correct the failed item(s).

If the owner fails to correct the HQS failed items after proper notification has been given, the Bureau County Housing Authority will abate payment and terminate the contract in accordance with Sections 12.8 and 17.0.

If the participant fails to correct the HQS failed items that are family-caused after proper notification has been given, the Bureau County Housing Authority will terminate assistance for the family in accordance with Sections 12.2(B) and 17.0.

C. Time Frames for Corrections

1. Emergency repair items must be abated within 24 hours.
2. Repair of refrigerators, range and oven, or a major plumbing fixture supplied by the owner must be abated within 72 hours.
3. Non-emergency items must be completed within 10 calendar days of the initial inspection.
4. For major repairs, the owner will have up to 30 calendar days to complete.

D. Extensions

At the sole discretion of the Bureau County Housing Authority, extensions of up to 30 calendar days may be granted to permit an owner to complete repairs if the owner has made a good faith effort to initiate repairs. If repairs are not completed within 60 calendar days after the initial inspection date, the Bureau County Housing Authority will abate the rent and cancel the HAP contract for owner noncompliance. Appropriate extensions will be granted if a severe weather condition exists for such items as exterior painting and outside concrete work for porches, steps, and sidewalks.

12.7 EMERGENCY FAIL ITEMS

The following items are to be considered examples of emergency items that need to be corrected or abated within 24 hours:

- A. No hot or cold water
- B. No electricity
- C. Inability to maintain adequate heat
- D. Major plumbing leak
- E. Natural gas, propane, or LP gas leak
- F. Broken lock(s) on first floor doors or windows
- G. Broken windows that unduly allow weather elements into the unit
- H. Electrical outlet smoking or sparking
- I. Exposed electrical wires which could result in shock or fire
- J. Unusable toilet when only one toilet is present in the unit
- K. Security risks such as broken doors or windows that would allow intrusion
- L. Other conditions which pose an immediate threat to health or safety

12.8 ABATEMENT

When a unit fails to meet HQS and the owner has been given an opportunity to correct the deficiencies, but has failed to do so within the required timeframe, the rent for the dwelling unit will be abated as of the first day of the next month.

If the corrections of deficiencies are not made the abatement will continue until the HAP contract is terminated. When the deficiencies are corrected, the Bureau County Housing Authority will end the abatement the day the unit passes inspection. Rent will resume the day the unit passes inspection and be paid the first day of the next month.

For tenant caused HQS deficiencies, the owner will not be held accountable and the rent will not be abated. The tenant is held to the same standard and timeframes for correction of deficiencies as owners. If repairs are not completed by the deadline, the Bureau County Housing Authority will send a notice of termination to both the tenant and the owner. The tenant will be given the opportunity to request an informal hearing.

HAP contracts will be terminated after giving the owner thirty (30) calendar days notice from the first day of a month. It will be sent with the Notice of Abatement. Termination will end any abatement action.

13.0 Reserved

14.0 RECERTIFICATION

14.0.1 CHANGES IN LEASE OR RENT

If the participant and owner agree to any changes in the lease, all changes must be in writing, and the owner must immediately give the Bureau County Housing Authority a copy of the changes. The lease, including any changes, must be in accordance with this Administrative Plan.

Owners must notify the Bureau County Housing Authority of any changes in the amount of the rent at least sixty (60) calendar days before the changes go into effect. Any such changes are subject to the Bureau County Housing Authority determining them to be reasonable.

Assistance shall not be continued unless the Bureau County Housing Authority has approved a new tenancy in accordance with program requirements and has executed a new HAP contract with the owner if any of the following changes are made:

- A. Requirements governing participant or owner responsibilities for utilities or appliances;
- B. In the lease terms reducing the length of the lease;
- C. If the participant moves to a new unit, even if the unit is in the same building or complex.

The approval of the Bureau County Housing Authority is not required for changes other than those specified in A, B, or C above.

However, owners wishing to change ownership must receive the written permission of the Housing Authority prior to assigning a HAP contract. The owner shall inform the Bureau County Housing Authority of the impending change and give the Authority 30 calendar days to review the prospective owner to make sure they are appropriate. The new owner shall meet the same criteria as the existing owner. Approval shall not be unreasonably withheld.

14.1 ANNUAL REEXAMINATION

Annually (at the least and within 365 calendar days of the anniversary date of the HAP contract) Bureau County Housing Authority will conduct a reexamination of family income, composition and background check. The results of the reexamination determine (1) the rent the family will pay, (2) whether the family subsidy is correct based on the family unit size and (3) whether the family is still voucher eligible resulting from the background check.

The Bureau County Housing Authority will send a notification letter to the family letting them know that it is time for their annual reexamination and scheduling an appointment. The letter includes forms for the family to complete in preparation for the interview. The letter includes instructions permitting the family to reschedule the interview if necessary. The letter tells families who may need to make alternate arrangements due to a disability that they may contact staff to request an accommodation of their needs.

During the interview, the family will provide all information regarding income, assets, deductions (eligible expenses), and other information necessary to determine the family's share of rent. The family will sign the HUD consent form and other consent forms that later will be mailed to the sources that will verify the family circumstances.

Upon receipt of verification, the Bureau County Housing Authority will determine the family's annual income and will calculate their family share.

14.1.1 Effective Date of Rent Changes for Annual Reexaminations

The new family share will generally be effective upon the anniversary date with 30 calendar days notice of any rent increase to the family.

If the rent determination is delayed due to a reason beyond the control of the family, then any rent increase will be effective the first of the month after the month in which the family receives a 30-day notice of the amount. If the new rent is a reduction and the delay is beyond the control of the family, the reduction will be effective as scheduled on the anniversary date.

If the family caused the delay, then any increase will be effective on the anniversary date.

Any reduction will be effective the first of the month after the rent amount is determined.

14.1.2 Missed Appointments

If the family fails to respond to the letter and fails to attend the interview, a second letter will be mailed. The second letter will advise of a new time and date for the interview, allowing for the same considerations for rescheduling and accommodation as above. The letter will also advise that failure by the family to attend the second scheduled interview will result in the Bureau County Housing Authority taking action to terminate the family's assistance. If there is no response to the second letter, a termination notice will be issued to both the family and the owner. The termination notice will inform the family of its right to request an informal hearing.

14.2 INTERIM REEXAMINATIONS

During an interim reexamination only the information affected by the changes being reported will be reviewed and verified.

Families will be required to report an increase or decrease in income of \$50.00 or more a month or decreases in allowable expenses between annual reexaminations.

Families are required to report the following changes to the Bureau County Housing Authority within ten (10) business days of their occurrence between regular reexaminations. These changes will trigger an interim reexamination.

- A. A member has been added to the family through birth or adoption or court-awarded custody.
- B. A household member is leaving or has left the family unit.
- C. Family break-up

In circumstances of a family break-up, the Bureau County Housing Authority will make a determination of which family member will retain the housing choice voucher, taking into consideration the following factors:

1. To whom the housing choice voucher was issued.
2. The interest of minor children or of ill, elderly, or disabled family members.
3. Whether the assistance should remain with the family members remaining in the unit.

4. Whether family members were forced to leave the unit as a result of actual or threatened physical violence by a spouse or other member(s) of the household.

If a court determines the disposition of property between members of the assisted family in a divorce or separation under a settlement of judicial decree, the Bureau County Housing Authority will be bound by the court's determination of which family members continue to receive assistance in the program.

Because of the number of possible different circumstances in which a determination will have to be made, the Bureau County Housing Authority will make determinations on a case by case basis.

The Bureau County Housing Authority will issue a determination within 10 business days of the request for a determination. The family member requesting the determination may request an informal hearing in compliance with the informal hearings in Section 16.2.

In order to add a household member other than through birth, adoption, or court-awarded custody (including a live-in aide) the family must request that the new member be added to the lease. Before adding the new member to the lease, the individual must complete an application form stating their income, assets, and all other information required of an applicant. The individual must provide their Social Security Number if they have one, and must verify their citizenship/eligible immigrant status (Their housing will not be delayed due to delays in verifying eligible immigrant status other than delays caused by the family). The new family member will go through the screening process similar to the process for applicants. The Bureau County Housing Authority will determine the eligibility of the individual before allowing them to be added to the lease. If the individual is found to be ineligible or does not pass the screening criteria, they will be advised in writing and given the opportunity for an informal review. If they are found to be eligible and do pass the screening criteria, the Bureau County Housing Authority will grant approval to add their name to the lease. At the same time, the family's annual income will be recalculated taking into account the income and circumstances of the new family member. The effective date of the new rent will be in accordance with paragraph below 14.2.2.

Families may at any time request an interim reexamination based on a decrease in income, an increase in allowable expenses, or other changes in family circumstances. Upon such request, the Bureau County Housing Authority will take timely action to process the interim reexamination and recalculate the family share.

14.2.1 Special Reexaminations

If a family's income is too unstable to project for 12 months, including families that temporarily have no income or have a temporary decrease in income, the Bureau County Housing Authority may schedule special reexaminations every 60 calendar days until the income stabilizes and an annual income can be determined.

14.2.2 Effective Date of Rent Changes Due to Interim or Special Reexaminations

Unless there is a delay in reexamination processing caused by the family, any rent increase will be effective the first of the second month after the month in which the family receives notice of the new rent amount. If the family causes a delay, then the rent increase will be effective on the date it would have been effective had the process not been delayed (even if this means a retroactive increase).

If the new rent is a reduction and any delay is beyond the control of the family, the reduction will be effective the first of the month after the interim reexamination should have been completed.

If the new rent is a reduction and the family caused the delay or did not report the change in a timely manner, the change will be effective the first of the month after the rent amount is determined.

15.0 TERMINATION OF ASSISTANCE TO THE FAMILY BY THE BUREAU COUNTY HOUSING AUTHORITY

The Bureau County Housing Authority may at any time terminate program assistance for a participant because of any of the following actions or inactions by the household:

- A. If the family violates any family obligations under the program;
- B. If the family was evicted from housing assisted under the Section 8 program for serious violations of the lease;
- C. If a family member fails to sign and submit consent forms;
- D. If a family fails to establish citizenship or eligible immigrant status and is not eligible for or does not elect continuation of assistance, pro-ration of assistance, or temporary deferral of assistance. If the Bureau County Housing Authority determines that a family member has knowingly permitted an ineligible noncitizen (other than any ineligible noncitizens listed on the lease) to permanently reside in their Section 8 unit, the family's assistance will be terminated. Such family will not be eligible to be readmitted to Section 8 for a period of 24 months from the date of termination;
- E. Have a household member who is currently engaging in illegal use of a drug;
- F. Have a household member whose pattern of illegal drug use interferes with the health, safety, or right to peaceful enjoyment of the premises by other residents;

- G. Have a household member who has ever been convicted of drug-related criminal activity for the manufacture or production of methamphetamine on the premises of federally assisted housing;
- H. Have a household member who is subject to a lifetime registration requirement under a State sex offender registration program;
- I. If any member of the family commits drug-related or violent criminal activity in violation of Section 2.3 of this Administrative Plan and 24 CFR 982.551;
- J. Have a household member whose abuse or pattern of abuse of alcohol may threaten the health, safety, or right to peaceful enjoyment of the premises by other residents;
- K. Have a household member who is a fugitive felon, parole violator or person fleeing to avoid prosecution, or custody or confinement after conviction, for a crime, or attempt to commit a crime, that is a felony under the laws of the place from which the individual flees;
- L. Have a family member who violates any family obligations under the program;
- M. Have a family member who has been evicted from federally assisted housing in the last five years;
- N. Have a family member that Bureau County Housing Authority has ever terminated assistance for under the program;
- O. Have a family member that has committed fraud, bribery, or any other corrupt or criminal act in connection with any Federal housing program;
- P. Currently owes rent or other amounts to the Bureau County Housing Authority or to another Housing Authority in connection with Section 8 or public housing assistance under the 1937 Act;
- Q. Have not reimbursed any Housing Authority for amounts paid to an owner under a HAP contract for rent, damages to the unit, or other amounts owed by the family under the lease;
- R. Have breached an agreement with Bureau County Housing Authority to pay amounts owed to a Housing Authority, or amounts paid to an owner by a Housing Authority;
- S. Have engaged in or threatened abusive or violent behavior towards any Bureau County Housing Authority staff member or resident;

For purposes of this section, the Bureau County Housing Authority may terminate assistance for criminal activity by a household member as authorized in this section if the Bureau County Housing Authority determines, based on a preponderance of the evidence, that the household member has engaged in the activity, regardless of whether the household member has been arrested or convicted of such activity.

In deciding to terminate a tenancy for criminal activity or alcohol abuse, the Bureau County Housing Authority will consider circumstances relevant to the particular case such as the seriousness of the offending action, the extent of participation by the leaseholder in the offending action, the effects that the eviction would have on family members not involved in the offending activity, and the extent to which the leaseholder has shown personal responsibility and has taken all reasonable steps to prevent or mitigate the offending action.

In deciding to terminate a tenancy for criminal activity or alcohol abuse, the Bureau County Housing Authority will require a leaseholder to exclude a household member in order to continue to reside in the assisted unit, where that household member has participated in or been culpable for an action or failure to act that warrants the termination.

In deciding to terminate a tenancy for illegal drug use or a pattern of illegal drug use by a household member who is no longer engaging in such use, or for abuse or a pattern of abuse of alcohol by a household member who is no longer engaging in such abuse, the Bureau County Housing Authority may consider whether such household member:

1. Is participating in a supervised drug or alcohol rehabilitation program;
2. Has successfully completed a supervised drug or alcohol rehabilitation program; or
3. Has otherwise been successfully rehabilitated.

For this purpose, Bureau County Housing Authority may require the leaseholder to submit evidence of one of the above 3 statements.

If the Bureau County Housing Authority proposes to terminate assistance for criminal activity as shown by a criminal record, the Bureau County Housing Authority will notify the household of the proposed action to be based on the information and must provide the person with the criminal record (i.e., the family member) and the head of household with a copy of the criminal record and an opportunity to dispute the accuracy and relevance of that record, in accordance with the procedures established for the Informal Hearing for Participants. The household will have ten (ten) calendar days to dispute the accuracy and relevance of the record in writing.

Any family absent from the assisted unit for more than 90 consecutive calendar days must be terminated from the program.

In circumstances of a family break-up, the Bureau County Housing Authority will make a determination of which family member will retain the housing choice voucher, taking into consideration the following factors:

- A. To whom the housing choice voucher was issued.
- B. The interest of minor children or of ill, elderly, or disabled family members.
- C. Whether the assistance should remain with the family members remaining in the unit.
- D. Whether family members were forced to leave the unit as a result of actual or threatened physical violence by a spouse or other member(s) of the household.

If a court determines the disposition of property between members of the assisted family in a divorce or separation under a settlement of judicial decree, the Bureau County Housing Authority will be bound by the court's determination of which family members continue to receive assistance in the program.

16.0 COMPLAINTS, INFORMAL REVIEWS FOR APPLICANTS, INFORMAL HEARINGS FOR PARTICIPANTS

16.1 COMPLAINTS

The Bureau County Housing Authority will investigate and respond to complaints by participant families, owners, and the general public. The Bureau County Housing Authority may require that complaints other than HQS violations be put in writing. Anonymous complaints are investigated whenever possible.

16.2 INFORMAL REVIEW FOR THE APPLICANT

- A. Informal Review for the Applicant

The Bureau County Housing Authority will give an applicant for participation in the Section 8 Existing Program prompt notice of a decision denying assistance to the applicant. The notice will contain a brief statement of the reasons for the Bureau County Housing Authority decision. The notice will state that the

applicant may request an informal review within 10 business days of the denial and will describe how to obtain the informal review.

B. When an Informal Review is not Required

The Bureau County Housing Authority will not provide the applicant an opportunity for an informal review for any of the following reasons:

1. A determination of the family unit size under the Bureau County Housing Authority subsidy standards.
2. A Bureau County Housing Authority determination not to approve an extension or suspension of a housing choice voucher term.
3. A Bureau County Housing Authority determination not to grant approval to lease a unit under the program or to approve a proposed lease.
4. A Bureau County Housing Authority determination that a unit selected by the applicant is not in compliance with HQS.
5. A Bureau County Housing Authority determination that the unit is not in accordance with HQS because of family size or composition.
6. General policy issues or class grievances.
7. Discretionary administrative determinations by the Bureau County Housing Authority.

C. Informal Review Process

The Bureau County Housing Authority will give an applicant an opportunity for an informal review of the Bureau County Housing Authority decision denying assistance to the applicant. The procedure is as follows:

1. The review will be conducted by any person or persons designated by the Bureau County Housing Authority other than the person who made or approved the decision under review or a subordinate of this person.
2. The applicant will be given an opportunity to present written or oral objections to the Bureau County Housing Authority decision.
3. The Bureau County Housing Authority will notify the applicant of the Bureau County Housing Authority decision after the informal review within 14 calendar days. The notification will include a brief statement of the reasons for the final decision.

D. Considering Circumstances

In deciding whether to deny assistance to an applicant because of action or inaction by members of the family, the Housing Authority may consider all of the circumstances in each case, including the seriousness of the case, the extent of participation or culpability of individual family members, and the effects of denial of assistance on other family members who were not involved in the action or failure.

The Housing Authority may impose, as a condition of assistance for other family members, a requirement that family members who participated in or were culpable for the action or failure will not reside in the unit. The Housing Authority may permit the other members of a participant family to receive assistance.

If the Housing Authority seeks to deny assistance because of illegal use, or possession for personal use, of a controlled substance, or pattern of abuse of alcohol, such use or possession or pattern of abuse must have occurred within one year before the date that the Housing Authority provides notice to the family of the Housing Authority determination to deny assistance. In determining whether to deny assistance for these reasons the Bureau County Housing Authority will consider evidence of whether the household member:

1. Has successfully completed a supervised drug or alcohol rehabilitation program (as applicable) and is no longer engaging in the illegal use of a controlled substance or abuse of alcohol;
2. Has otherwise been rehabilitated successfully and is no longer engaging in the illegal use of a controlled substance or abuse of alcohol; or
3. Is participating in a supervised drug or alcohol rehabilitation program and is no longer engaging in the illegal use of a controlled substance or abuse of alcohol.

E. Informal Review Procedures for Denial of Assistance on the Basis of Ineligible Immigration Status

The applicant family may request that the Bureau County Housing Authority provide for an informal review after the family has notification of the INS decision on appeal, or in lieu of request of appeal to the INS. The applicant family must make this request within 30 calendar days of receipt of the *Notice of Denial or Termination of Assistance*, or within 30 calendar days of receipt of the INS appeal decision.

For applicant families, the Informal Review Process above will be utilized with the exception that the applicant family will have up to 30 calendar days of receipt

of the *Notice of Denial or Termination of Assistance*, or of the INS appeal decision to request the review.

16.3 INFORMAL HEARINGS FOR PARTICIPANTS

A. When a Hearing is required

1. The Bureau County Housing Authority will give a participant family an opportunity for an informal hearing to consider whether the following Bureau County Housing Authority decisions relating to the individual circumstances of a participant family are in accordance with the law, HUD regulations, and Bureau County Housing Authority policies:
 - a. A determination of the family's annual or adjusted income, and the use of such income to compute the housing assistance payment.
 - b. A determination of the appropriate utility allowance (if any) for tenant-paid utilities from the Bureau County Housing Authority utility allowance schedule.
 - c. A determination of the family unit size under the Bureau County Housing Authority subsidy standards.
 - d. A determination to terminate assistance for a participant family because of the family's action or failure to act.
 - e. A determination to terminate assistance because the participant family has been absent from the assisted unit for longer than the maximum period permitted under the Bureau County Housing Authority policy and HUD rules.
 - f. Denial of a hardship exemption to the minimum rent requirement.
2. In cases described in paragraphs 16.3(A)(1)(d), (e), and (f) of this Section, the Bureau County Housing Authority will give the opportunity for an informal hearing before the Bureau County Housing Authority terminates housing assistance payments for the family under an outstanding HAP contract.

B. When a Hearing is not required

The Bureau County Housing Authority will not provide a participant family an opportunity for an informal hearing for any of the following reasons:

1. Discretionary administrative determinations by the Bureau County Housing Authority.

2. General policy issues or class grievances.
3. Establishment of the Bureau County Housing Authority schedule of utility allowances for families in the program.
4. A Bureau County Housing Authority determination not to approve an extension or suspension of a housing choice voucher term.
5. A Bureau County Housing Authority determination not to approve a unit or lease.
6. A Bureau County Housing Authority determination that an assisted unit is not in compliance with HQS. (However, the Bureau County Housing Authority will provide the opportunity for an informal hearing for a decision to terminate assistance for a breach of the HQS caused by the family.)
7. A Bureau County Housing Authority determination that the unit is not in accordance with HQS because of the family size.
8. A determination by the Bureau County Housing Authority to exercise or not exercise any right or remedy against the owner under a HAP contract.

C. Notice to the Family

1. In the cases described in paragraphs 16.3(A)(1)(a), (b), and (c) of this Section, the Bureau County Housing Authority will notify the family that the family may ask for an explanation of the basis of the Bureau County Housing Authority's determination, and that if the family does not agree with the determination, the family may request an informal hearing on the decision.
2. In the cases described in paragraphs 16.3(A)(1)(d), (e), and (f) of this Section, the Bureau County Housing Authority will give the family prompt written notice that the family may request a hearing within 10 business days of the notification. The notice will:
 - a. Contain a brief statement of the reasons for the decision; and
 - c. State if the family does not agree with the decision, the family may request an informal hearing on the decision within 10 business days of the notification.

D. Hearing Procedures

The Bureau County Housing Authority and participants will adhere to the following procedures:

1. Discovery

- a. The family will be given the opportunity to examine before the hearing any Bureau County Housing Authority documents that are directly relevant to the hearing. The family will be allowed to copy any such document at the family's expense. If the Bureau County Housing Authority does not make the document(s) available for examination on request of the family, the Bureau County Housing Authority may not rely on the document at the hearing.
- b. The Bureau County Housing Authority will be given the opportunity to examine, at the Bureau County Housing Authority's offices before the hearing, any family documents that are directly relevant to the hearing. The Bureau County Housing Authority will be allowed to copy any such document at the Bureau County Housing Authority's expense. If the family does not make the document(s) available for examination on request of the Bureau County Housing Authority, the family may not rely on the document(s) at the hearing.

Note: The term **document** includes records and regulations.

2. Representation of the Family

At its own expense, a lawyer or other representative may represent the family.

3. Hearing Officer

- a. The hearing will be conducted by any person or persons designated by the Bureau County Housing Authority, other than a person who made or approved the decision under review or a subordinate of this person.
- b. The person who conducts the hearing will regulate the conduct of the hearing in accordance with the Bureau County Housing Authority hearing procedures.

4. Evidence

The Bureau County Housing Authority and the family must have the opportunity to present evidence and may question any witnesses. Evidence

may be considered without regard to admissibility under the rules of evidence applicable to judicial proceedings.

5. Issuance of Decision

The person who conducts the hearing must issue a written decision within 14 calendar days from the date of the hearing, stating briefly the reasons for the decision. Factual determinations relating to the individual circumstances of the family shall be based on a preponderance of the evidence presented at the hearing.

6. Effect of the Decision

The Bureau County Housing Authority is not bound by a hearing decision:

- a. Concerning a matter for which the Bureau County Housing Authority is not required to provide an opportunity for an informal hearing under this Section, or that otherwise exceeds the authority of the person conducting the hearing under the Bureau County Housing Authority hearing procedures.
- b. Contrary to HUD regulations or requirements, or otherwise contrary to Federal, State, or local law.
- c. If the Bureau County Housing Authority determines that it is not bound by a hearing decision, the Bureau County Housing Authority will notify the family within 14 calendar days of the determination, and of the reasons for the determination.

E. Considering Circumstances

In deciding whether to terminate assistance because of action or inaction by members of the family, the Housing Authority may consider all of the circumstances in each case, including the seriousness of the case, the extent of participation or culpability of individual family members, and the effects of denial or termination of assistance on other family members who were not involved in the action or failure.

The Housing Authority may impose, as a condition of continued assistance for other family members, a requirement that family members who participated in or were culpable for the action or failure will not reside in the unit. The Housing Authority may permit the other members of a participant family to continue receiving assistance.

If the Housing Authority seeks to terminate assistance because of illegal use, or possession for personal use, of a controlled substance, or pattern of abuse of alcohol, such use or possession or pattern of abuse must have occurred within one year before the date that the Housing Authority provides notice to the family of the Housing Authority determination to deny or terminate assistance. In determining whether to terminate assistance for these reasons the Bureau County Housing Authority will consider evidence of whether the household member:

1. Has successfully completed a supervised drug or alcohol rehabilitation program (as applicable) and is no longer engaging in the illegal use of a controlled substance or abuse of alcohol;
2. Has otherwise been rehabilitated successfully and is no longer engaging in the illegal use of a controlled substance or abuse of alcohol; or
3. Is participating in a supervised drug or alcohol rehabilitation program and is no longer engaging in the illegal use of a controlled substance or abuse of alcohol.

F. Informal Hearing Procedures for Denial of Assistance on the Basis of Ineligible Immigration Status

The participant family may request that the Bureau County Housing Authority provide for an informal hearing after the family has notification of the INS decision on appeal, or in lieu of request of appeal to the INS. This request must be made by the participant family within 30 calendar days of receipt of the *Notice of Denial or Termination of Assistance*, or within 30 calendar days of receipt of the INS appeal decision.

For the participant families, the Informal Hearing Process above will be utilized with the exception that the participant family will have up to 30 calendar days of receipt of the *Notice of Denial or Termination of Assistance*, or of the INS appeal decision.

17.0 TERMINATION OF THE LEASE AND CONTRACT

The term of the lease and the term of the HAP contract are the same. They begin on the same date and they end on the same date. The lease may be terminated by the owner, by the participant, or by the mutual agreement of both. The owner may only terminate the contract by terminating the lease. The HAP contract may be terminated by the Bureau County Housing Authority. Under some circumstances the contract automatically terminates.

A. Termination of the Lease

1. By the family

The family may terminate the lease without cause upon proper notice to the owner and to the Bureau County Housing Authority after the initial lease term. The length of the notice that is required is stated in the lease (generally 30 calendar days).

2. By the owner

The owner may terminate tenancy and evict by judicial action a family for criminal activity by a covered person in accordance with this section if the owner determines that the covered person has engaged in a criminal activity, regardless of whether the covered person has been arrested or convicted for such activity and without satisfying the standard of proof used for a criminal conviction.

If the law and regulation permit the owner to take an action but do not require action to be taken, the owner may take or not take the action in accordance with the owner's standards for eviction. The owner may consider all of the circumstances relevant to a particular eviction case, such as:

- a. The seriousness of the offending action;
- b. The effect on the community of denial or termination or the failure of the owner to take such action;
- c. The extent of participation by the leaseholder in the offending action;
- d. The effect of denial of admission or termination of tenancy on household members not involved in the offending activity;
- e. The demand for assisted housing by families who will adhere to lease responsibilities;
- f. The extent to which the leaseholder has shown personal responsibility and taken all reasonable steps to prevent or mitigate the offending action;
- g. The effect of the owner's action on the integrity of the program.

The owner may require a family to exclude a household member in order to continue to reside in the assisted unit, where that household member has participated in or been culpable for action or failure to act that warrants termination.

In determining whether to terminate tenancy for illegal use of drugs or alcohol abuse by a household member who is no longer engaged in such behavior, the owner may consider whether such household member is participating in or has successfully completed a supervised drug or alcohol rehabilitation program, or has otherwise been rehabilitated successfully. For this purpose, the owner may require the family to submit evidence of the household member's current participation in, or successful completion of, a supervised drug or alcohol rehabilitation program or evidence of otherwise having been rehabilitated successfully.

The owner's termination of assistance actions must be consistent with the fair housing and equal opportunity provision of 24 CFR 5.105.

- a. The owner may terminate the lease during its term on the following grounds:
 - i. Serious or repeated violations of the terms or conditions of the lease;
 - ii. Violation of Federal, State, or local law that imposes obligations on the participant in connection with the occupancy or use of the unit and its premises;
 - iii. Criminal activity by the household, a guest, or another person under the control of the household that threatens the health, safety, or right to peaceful enjoyment of the premises by other persons (including property management staff) residing on the premises or in the immediate vicinity of the premises;
 - iv. Any drug-related or violent criminal activity engaged in on or near the premises by any participant, household member, or guest, or such activity engaged in on the premises by any other person under the tenant's control, is grounds for the owner to terminate tenancy;
 - v. When the owner determines that a household member is illegally using a drug or when the owner determines that a pattern of illegal use of a drug interferes with the health,

safety, or right to peaceful enjoyment of the premises by other residents.

- vi. If a participant is fleeing to avoid prosecution, or custody or confinement after conviction, for a crime, or attempt to commit a crime, that is a felony under the laws of the place from which the individual flees, or that, in the case of the State of New Jersey, is a high misdemeanor; or violating a condition of probation or parole imposed under Federal or State law.
- vii. If the participant is violating a condition of probation or parole imposed under Federal or State law.
- viii. Other good cause. Other good cause may include, but is not limited to:
 - (1) Failure by the family to accept the offer of a new lease;
 - (2) Family history of disturbances of neighbors or destruction of property, or living or housekeeping habits resulting in damage to the property or unit;
 - (3) The owner's desire to utilize the unit for personal or family use or for a purpose other than use as a residential rental unit;
 - (4) A business or economic reason such as sale of the property, renovation of the unit, desire to rent at a higher rental amount.

The owner may terminate tenancy and evict by judicial action a family for criminal activity by a covered person in accordance with this section if the owner determines that the covered person has engaged in the criminal activity, regardless of whether the covered person has been arrested or convicted for such activity and without satisfying the standard of proof used for a criminal conviction.

- b. During the first year the owner may not terminate tenancy for other good cause unless the reason is because of something the household did or failed to do.
- c. The owner may only evict the participant by instituting court action after or simultaneously providing written notice to the participant specifying the grounds for termination. The owner must

give the Bureau County Housing Authority a copy of any owner eviction notice to the participant at the same time that the owner gives the notice to the participant.

- d. The owner may terminate the contract at the end of the initial lease term or any extension of the lease term without cause by providing notice to the family that the lease term will not be renewed.

3. By mutual agreement

The family and the owner may at any time mutually agree to terminate the lease.

- B. Termination of the Contract

1. Automatic termination of the contract

- a. If the Bureau County Housing Authority terminates assistance to the family, the contract terminates automatically.
- b. If the family moves out of the unit, the contract terminates automatically.
- c. 180 calendar days after the last housing assistance payment to the owner.

2. Termination of the contract by the owner

The owner may only terminate tenancy in accordance with the lease and State and local law.

3. Termination of the HAP contract by the Bureau County Housing Authority

The Housing Authority may terminate the HAP contract because:

- a. The Housing Authority has terminated assistance to the family.
- b. The unit does not meet HQS space standards because of an increase in family size or change in family composition.
- c. When the family breaks up and the Bureau County Housing Authority determines that the family members who move from the unit will continue to receive the assistance.

- d. The Bureau County Housing Authority determines that there is insufficient funding in their contract with HUD to support continued assistance for families in the program.
- e. The owner has breached the contract in any of the following ways:
 - i. If the owner has violated any obligation under the HAP contract for the dwelling unit, including the owner's obligation to maintain the unit in accordance with the HQS.
 - ii. If the owner has violated any obligation under any other housing assistance payments contract under Section 8 of the 1937 Act.
 - iii. If the owner has committed fraud, bribery, or any other corrupt or criminal act in connection with any Federal housing program.
 - iv. For projects with mortgages insured by HUD or loans made by HUD, if the owner has failed to comply with the regulations for the applicable mortgage insurance or loan program, with the mortgage or mortgage note, or with the regulatory agreement.
 - v. If the owner has engaged in drug-related criminal activity or any violent criminal activity.
- f. If a welfare-to-work family fails to fulfill its obligations under the welfare-to-work voucher program.

4. Final HAP payment to owner

The HAP payment stops when the lease terminates. The owner may keep the payment for the month in which the family moves out. If the owner has begun eviction proceedings and the family continues to occupy the unit, the Housing Authority will continue to make payments until the owner obtains a judgment or the family moves out.

18.0 CHARGES AGAINST THE SECTION 8 ADMINISTRATIVE FEE RESERVE

Occasionally, it is necessary for the Bureau County Housing Authority to spend money from its Section 8 Administrative Fee Reserve to meet unseen or extraordinary expenditures or for its other housing related purposes consistent with federal and State law.

19.0 INTELLECTUAL PROPERTY RIGHTS

No program receipts may be used to indemnify contractors or subcontractors of the Bureau County Housing Authority against costs associated with any judgment of infringement of intellectual property rights.

20.0 BUREAU COUNTY HOUSING AUTHORITY OWNED HOUSING

Units owned by the Bureau County Housing Authority and not receiving subsidy under any other program are eligible housing units for Housing Choice Voucher holders. In order to comply with Federal regulation, the Bureau County Housing Authority will do the following:

- A. The Bureau County Housing Authority will make available through the briefing process both orally and in writing the availability of Bureau County Housing Authority owned units (notification will also include other properties owned/managed by the private sector available to Housing Choice Voucher holders).
- B. The Bureau County Housing Authority will obtain the services of an independent entity to perform the following Bureau County Housing Authority functions:
 - 1. Determine rent reasonableness for the unit. The independent entity will communicate the rent reasonableness determination to the family and the Bureau County Housing Authority.
 - 2. To assist the family in negotiating the rent.
 - 3. To inspect the unit for compliance with HQS.
- C. The Bureau County Housing Authority will gain HUD approval for the independent agency/agencies utilized to perform the above functions.
- D. The Bureau County Housing Authority will compensate the independent agency/agencies from our ongoing administrative fee income.
- E. The Bureau County Housing Authority, or the independent agency/agencies, will not charge the family any fee or charge for the services provided by the independent agency.

21.0 QUALITY CONTROL OF SECTION 8 PROGRAM

In order to maintain the appropriate quality standards for the Section 8 program, the Bureau County Housing Authority will regularly (at least annually) review files and records to determine if the work documented in the files or records conforms to program requirements. This shall be accomplished by a supervisor or another qualified person other than the one originally responsible for the work or someone subordinate to that person. The number of files and/or records checked shall be at least equal to the number specified in the Section 8 Management Assessment Program (SEMAP) for our size housing authority.

Among the areas that shall have quality control reviews are the following:

- A. The proper people were selected from the waiting list and their selection criteria were actually met by the applicants.
- B. The determination of rent reasonableness.
- C. Participants are paying the appropriate rent and their income and expenses were properly verified both upon admission and re-certification.
- D. HQS inspections were properly made.
- E. HQS deficiencies were properly followed up on and appropriate repairs were made in a timely manner.

If significant errors are found during a quality control review, then appropriate training shall be immediately conducted for the person or persons who made the errors and that person shall correct all of his or her errors.

22.0 [RESERVED]

23.0 CONDUCTING BUSINESS IN ACCORDANCE WITH CORE VALUES AND ETHICAL STANDARDS

23.1 PURPOSE

This Code of Conduct establishes standards for employee and Commissioner conduct that will assure the highest level of public service. Recognizing that compliance with any ethical standards rests primarily on personal integrity and specifically in this situation with the integrity of the employees and Commissioners of the Bureau County Housing Authority, this Section sets forth those acts or omissions of acts that could be deemed injurious to the general mission of the Authority.

This Code of Conduct is not intended, nor should it be construed, as an attempt to unreasonably intrude upon the individual employee or Commissioner's right to privacy and the right to participate freely in a democratic society and economy.

23.2 CONFLICT OF INTEREST

In accordance with 24 CFR 982.161, neither the Bureau County Housing Authority nor any of its contractors or subcontractors may enter into any contract or arrangement in connection with the tenant-based programs in which any of the following classes of persons has any interest, direct or indirect, during his or her tenure with the Bureau County Housing Authority or for one year thereafter:

- A. Any present or former member or officer of the Housing Authority (except a participant commissioner);
- B. Any employee of the Housing Authority or any contractor, subcontractor or agent of the Housing Authority who formulates policy or who influences decisions with respect to the programs;
- C. Any public official, member of a governing body, or State or local legislator who exercises functions or responsibilities with respect to the Bureau County Housing Authority's programs; or
- D. Any member of the Congress of the United States.

Any member of the classes described in A, B, C, or D, must disclose their interest or prospective interest to the Housing Authority and HUD.

The Conflict of Interest prohibition under this section (23.2) may be waived by the HUD Field Office upon the request of the Bureau County Housing Authority for good cause.

23.3 PROHIBITION OF SOLICITATION OR ACCEPTANCE OF GIFTS

No Commissioner or Authority employee shall solicit any gift or consideration of any kind, nor shall any Authority employee accept or receive a gift having value in excess of \$25.00 regardless of the form of the gift, from any person who has an interest in any matter proposed or pending before the Authority.

23.4 HOUSING AUTHORITY ADMINISTRATIVE AND DISCIPLINARY REMEDIES FOR VIOLATION OF THE HOUSING AUTHORITY CODE OF CONDUCT

Violations of this Code of Conduct Policy will result in disciplinary action as outlined in the Bureau County Housing Authority's Personnel Policy or as determined by action of the Board of Commissioners.

24.0 SUPPORT FOR OUR ARMED FORCES

A major and important component of our armed forces are the part-time military personnel that serve in various Reserve and National Guard units. The Bureau County Housing Authority is very supportive of these men and women. An unfortunate fact of service in both the Reserves and National Guard is that from time to time their personnel are activated to full-time status and asked to serve our country in a variety of ways and circumstances. Whenever the Federal Government activates Reserve and/or National Guard personnel, the Bureau County Housing Authority wants to support these brave warriors in the following manners:

- A. If a family finds it necessary for another adult to temporarily move into a unit solely to serve as a temporary guardian for children residing in the unit, the income received by the temporary guardian will not be counted in determining family income. The presence of the temporary guardian will need to be approved by the landlord.
- B. Although typically a criminal background check is required before anyone can participate in the housing choice voucher program, this requirement will be waived for a temporary guardian. Instead, the background check will occur after the person moves into the assisted unit. If the results of the check dictate that the person is ineligible for the program, the family shall be given a reasonable time to find a replacement temporary guardian.
- C. Recognizing that activation in the Reserves or National Guard can be very disruptive to a family's income, the Bureau County Housing Authority will expeditiously re-evaluate a resident's portion of the rent if requested to do so.
- D. A unit cannot be held by a family that is not residing in it as their primary residence for more than 180 consecutive calendar days because of a specific federal regulation. If all members of a military family are temporarily absent from the unit because a member of the family has been called to active duty, the family can retain control of the unit by paying the required rent and returning to the unit within 30 calendar days of the conclusion of the active duty service. If the service extends beyond 180 calendar days, the Bureau County Housing Authority will seek a waiver of the 180 calendar day limit from HUD.

GLOSSARY

1937 Housing Act: The United States Housing Act of 1937 [42 U.S.C. 1437 et seq.]

Absorption: In portability, the point at which a receiving housing authority stops billing the initial housing authority for assistance on behalf of a portable family. [24 CFR 982.4]

Adjusted Annual Income: The amount of household income, after deductions for specified allowances, on which a participant's rent is based.

Administrative fee: Fee paid by HUD to the housing authority for the administration of the program.

Administrative Plan: The plan that describes housing authority policies for the administration of the tenant-based programs.

Admission: The point when the family becomes a participant in the program. In a tenant-based program, the date used for this purpose is the effective date of the first HAP Contract for a family (first day of initial lease term).

Adult: A household member who is 18 years or older or who is the head of the household, or spouse, or co-head. An emancipated minor is also considered an adult. An adult must have the legal capacity to enter a lease under State and local law. In the anti-drug portions of this policy, it also refers to a minor who has been convicted of a crime as an adult under any Federal, State or tribal law.

Allowances: Amounts deducted from the household's annual income in determining adjusted annual income (the income amount used in the rent calculation). Allowances are given for elderly families, dependents, medical expenses for elderly and disabled families, disability expenses, and child care expenses for children under 13 years of age. Other allowances can be given at the discretion of the housing authority.

Amortization Payment: In a manufactured home space rental: The monthly debt service payment by the family to amortize the purchase price of the manufactured home. If furniture was included in the purchase price, the debt service must be reduced by 15% to exclude the cost of the furniture. The amortization cost is the initial financing, not refinancing. Set-up charges may be included in the monthly amortization payment.

Annual Contributions Contract (ACC): The written contract between HUD and a housing authority under which HUD agrees to provide funding for a program under the 1937 Act, and the housing authority agrees to comply with HUD requirements for the program.

Annual Income: All amounts, monetary or not, that:

- a. Go to (or on behalf of) the family head or spouse (even if temporarily absent) or to any other family member, or
- b. Are anticipated to be received from a source outside the family during the 12-month period following admission or annual reexamination effective date; and
- c. Are not specifically excluded from Annual Income.
- d. Annual Income also includes amounts derived (during the 12-month period) from assets to which any member of the family has access.

Applicant (applicant family): A family that has applied for admission to a program but is not yet a participant in the program.

Assets: see net family assets.

Asset Income: Income received from assets held by household members. If assets total more than \$5,000, income from the assets is "imputed" and the greater of actual asset income and imputed asset income is counted in annual income.

Assisted lease (lease): A written agreement between an owner and a family for the leasing of a dwelling unit to the family. The lease establishes the conditions for occupancy of the dwelling unit by a family with housing assistance payments under a HAP contract between the owner and the housing authority.

Business Days: Days the housing authority is open for business.

Certificate: A document formerly issued by a housing authority to a family selected for admission to the Certificate Program. The certificate describes the program and the procedures for housing authority approval of a unit selected by the family. The certificate also states the obligations of the family under the program.

Certification: The examination of a household's income, expenses, and family composition to determine the household's eligibility for program participation and to calculate the household's rent for the following 12 months.

Child: For purposes of citizenship regulations, a member of the family other than the family head or spouse who is under 18 years of age.

Child care expenses: Amounts anticipated to be paid by the family for the care of children under 13 years of age during the period for which annual income is computed, but only where such care is necessary to enable a family member to actively seek employment, be gainfully employed, or to further his or her education and only to the extent such amounts are not reimbursed. The amount deducted shall reflect reasonable charges for child care. In the case of

childcare necessary to permit employment, the amount deducted shall not exceed the amount of employment income that is included in annual income.

Citizen: A citizen or national of the United States.

Common space: In shared housing: Space available for use by the assisted family and other occupants of the unit.

Congregate housing: Housing for elderly or persons with disabilities that meets the HQS for congregate housing.

Consent form: Any consent form approved by HUD to be signed by assistance applicants and participants for the purpose of obtaining income information from employers and SWICAs, return information from the Social Security Administration, and return information for unearned income from the Internal Revenue Service. The consent forms may authorize the collection of other information from assistance applicants or participants to determine eligibility or level of benefits.

Contiguous MSA: In portability, an MSA that shares a common boundary with the MSA in which the jurisdiction of the initial housing authority is located.

Continuously assisted: An applicant is continuously assisted under the 1937 Housing Act if the family is already receiving assistance under any 1937 Housing Act program when the family is admitted to the Housing Choice Voucher Program or is temporarily residing in a shelter for a legitimate reason.

Cooperative: Housing owned by a corporation or association, and where a member of the corporation or association has the right to reside in a particular unit, and to participate in management of the housing.

Cooperative member: A family of which one or more members owns membership shares in a cooperative.

Covered Families: Families who receive welfare assistance or other public assistance benefits ("welfare benefits") from a State or other public agency ("welfare agency") under a program for which Federal, State, or local law requires that a member of the family must participate in an economic self-sufficiency program as a condition for such assistance.

Covered Person: For purposes of the anti-drug provisions of this policy, a covered person is a resident, any member of the resident's household, a guest or another person under the tenant's control.

Currently engaging in: With respect to behavior such as illegal use of a drug, other drug-related criminal activity, or other criminal activity, currently engaging in means that the individual has engaged in the behavior recently enough to justify a reasonable belief that the individual's behavior is current.

Domicile: The legal residence of the household head or spouse as determined in accordance with State and local law.

Decent, safe, and sanitary: Housing is decent, safe, and sanitary if it satisfies the applicable housing quality standards.

Department: The Department of Housing and Urban Development.

Dependent: A member of the family (except foster children and foster adults) other than the family head or spouse, who is under 18 years of age, or is a person with a disability, or is a full-time student.

Disability assistance expenses: Reasonable expenses that are anticipated, during the period for which annual income is computed, for attendant care and auxiliary apparatus for a disabled family member and that are necessary to enable a family member (including the disabled member) to be employed, provided that the expenses are neither paid to a member of the family nor reimbursed by an outside source.

Disabled family: A family whose head, spouse, or sole member is a person with disabilities; or two or more persons with disabilities living together; or one or more persons with disabilities living with one or more live-in aides.

Disabled person: See "person with disabilities."

Displaced family: A family in which each member, or whose sole member, is a person displaced by governmental action (such as urban renewal), or a person whose dwelling has been extensively damaged or destroyed as a result of a disaster declared or otherwise formally recognized pursuant to Federal disaster relief laws.

Displaced person: A person displaced by governmental action (such as urban renewal), or a person whose dwelling has been extensively damaged or destroyed as a result of a disaster declared or otherwise formally recognized pursuant to Federal disaster relief laws.

Down payment assistance grant: A form of homeownership assistance in the homeownership option. It is a single down payment assistance grant for the family. If a family receives a down payment assistance grant, a PHA may not make monthly homeownership assistance payments for the family. A down payment assistance grant is applied to the down payment for the purchase of the home and/or reasonable and customary closing costs required in connection with the purchase of the home. (Jan 28, 2003)

Drug: means a controlled substance as defined in section 102 of the Controlled Substances Act (21 U.S.C. 802).

Drug-related criminal activity: The illegal manufacture, sale, distribution, or use of a drug, or the possession of a drug with intent to manufacture, sell, distribute or use the drug.

Drug trafficking: The illegal manufacture, sale, or distribution, or the possession with intent to manufacture, sell, or distribute, of a controlled substance.

Economic self-sufficiency program: Any program designed to encourage, assist, train or facilitate the economic independence of HUD-assisted families or to provide work for such families. These programs include programs for job training, employment counseling, work placement, basic skills training, education, English proficiency, workfare, financial or household management, apprenticeship, and any program necessary to ready a participant for work (including a substance abuse or mental health treatment program), or other work activities.

Elderly family: A family whose head, spouse, or sole member is a person who is at least 62 years of age; or two or more persons who are at least 62 years of age living together; or one or more persons who are at least 62 years of age living with one or more live-in aides.

Elderly person: A person who is at least 62 years of age.

Evidence of citizenship or eligible status: The documents that must be submitted to evidence citizenship or eligible immigration status.

Exception rent: An amount that exceeds the published fair market rent.

Extremely low-income families: Those families whose incomes do not exceed 30% of the median income for the area, as determined by HUD with adjustments for smaller and larger families, except that HUD may establish income ceilings higher or lower than 30% of the median income for the area if HUD finds that such variations are necessary because of unusually high or low family incomes.

Fair Housing Act: Title VIII of the Civil Rights Act of 1968, as amended by the Fair Housing Amendments Act of 1988 (42 U.S.C. 3601 et seq.).

Fair market rent (FMR): The rent, including the cost of utilities (except telephone), as established by HUD for units of varying sizes (by number of bedrooms), that must be paid in the housing market area to rent privately-owned existing, decent, safe and sanitary rental housing of modest (non-luxury) nature with suitable amenities. FMRs are published periodically in the Federal Register.

Family includes but is not limited to:

- a. A family with or without children (the temporary absence of a child from the home due to placement in foster care shall not be considered in determining family composition and family size);
- b. An elderly family;
- c. A near-elderly family;
- d. A disabled family;
- e. A displaced family;
- f. The remaining member of a resident family; and

- g. A single person who is not an elderly or displaced person, or a person with disabilities, or the remaining member of a resident family.

Family members: include all household members except live-in aides, foster children and foster adults. All family members permanently reside in the unit, though they may be temporarily absent. All family members are listed on the HUD-50058 form.

Family Rent to Owner: In the housing choice voucher program, the portion of rent to owner paid by the family.

Family self-sufficiency program (FSS program): The program established by a housing authority to promote self-sufficiency of assisted families, including the coordination of supportive services (42 U.S.C. 1437u).

Family share: The portion of rent and utilities paid by the family or the gross rent minus the amount of the housing assistance payment.

Family unit size: The appropriate number of bedrooms for a family as determined by the housing authority under the housing authority's subsidy standards.

50058 Form: The HUD form that housing authorities are required to complete for each assisted household in public housing to record information used in the certification and re-certification process, and, at the option of the housing authority, for interim reexaminations.

FMR/exception rent limit: The Section 8 existing housing fair market rent published by HUD headquarters, or any exception rent. For a tenancy in the Housing Choice Voucher Program, the housing authority may adopt a payment standard up to the FMR/exception rent limit.

Full-time employment: Employment that averages at least 30 hours per week. This can include self-employment as long as the employees earn at least the average of the federal minimum wage over a 30 hour period.

Full-time student: A person who is attending school or vocational training on a full-time basis as defined by the institution.

Gross rent: The sum of the rent to the owner plus any utilities.

Group Home: A dwelling unit that is licensed by a State as a group home for the exclusive residential use of two to twelve persons who are elderly or persons with disabilities (including any live-in aide).

Guest: Means a person temporarily staying in the unit with the consent of a resident or other member of the household who has express or implied authority to so consent on behalf of the resident.

Head of household: The adult member of the family who is the head of the household for purposes of determining income eligibility and rent.

Home: In the homeownership option: A dwelling unit for which the Bureau County Housing Authority pays homeownership assistance.

Household members: include all individuals who reside or will reside in the unit and who are listed on the lease, including live-in aides, foster children and foster adults.

Housing Assistance Payment (HAP): The monthly assistance by a housing authority, which includes (1) a payment to the owner for rent to the owner under the family's lease, and (2) an additional payment to the family if the total assistance payment exceeds the rent to owner.

Housing quality standards (HQS): The HUD minimum quality standards for housing assisted under the Section 8 program.

Housing voucher: A document issued by a housing authority to a family selected for admission to the Housing Choice Voucher Program. This document describes the program and the procedures for housing authority approval of a unit selected by the family. The housing choice voucher also states the obligations of the family under the program.

Housing choice voucher holder: A family that has an unexpired housing choice voucher.

Imputed income: For households with net family assets of more than \$5,000, the amount calculated by multiplying net family assets by a HUD-specified percentage. If imputed income is more than actual income from assets, the imputed amount is used in determining annual income.

Imputed welfare income: The amount of annual income not actually received by a family, as a result of a welfare benefit reduction for welfare fraud or the failure to comply with economic self-sufficiency requirements, that is nonetheless included in the family's annual income for purposes of determining rent.

Income category: Designates a family's income range. There are three categories: low income, very low income and extremely low-income.

Incremental income: The increased portion of income between the total amount of welfare and earnings of a family member prior to enrollment in a training program and welfare and earnings of the family member after enrollment in the training program. All other amounts, increases and decreases, are treated in the usual manner in determining annual income.

Initial Housing Authority: In portability, both: (1) a housing authority that originally selected a family that later decides to move out of the jurisdiction of the selecting housing authority; and (2) a housing authority that absorbed a family that later decides to move out of the jurisdiction of the absorbing housing authority.

Initial payment standard: The payment standard at the beginning of the HAP contract term.

Initial rent to owner: The rent to owner at the beginning of the initial lease term.

Interim (examination): A reexamination of a household's income, expenses, and household status conducted between the annual recertifications when a change in a household's circumstances warrant such a reexamination.

Jurisdiction: The area in which the housing authority has authority under State and local law to administer the program.

Law enforcement agency: The National Crime Information Center (NCIC), police departments and other law enforcement agencies that hold criminal conviction records.

Lease: A written agreement between an owner and tenant for the leasing of a dwelling unit to the tenant. The lease establishes the conditions for occupancy of the dwelling unit by a family with housing assistance payments under a HAP Contract between the owner and the housing authority.

Legal capacity: The participant is bound by the terms of the lease and may enforce the terms of the lease against the owner.

Live-in aide: A person who resides with one or more elderly persons, or near-elderly persons, or persons with disabilities, and who:

- a. Is determined to be essential to the care and well being of the persons;
- b. Is not obligated for the support of the persons; and
- c. Would not be living in the unit except to provide the necessary supportive services.

A live-in aide is not a party to the lease.

Low-income families: Those families whose incomes do not exceed 80% of the median income for the area, as determined by HUD with adjustments for smaller and larger families, except that HUD may establish income ceilings higher or lower than 80% of the median for the area on the basis of HUD's findings that such variations are necessary because of unusually high or low family incomes.

Manufactured home: A manufactured structure that is built on a permanent chassis, is designed for use as a principal place of residence, and meets the HQS.

Manufacture home space: In manufactured home space rental: A space leased by an owner to a family. A manufactured home owned and occupied by the family is located on the space.

Medical expenses: Medical expenses, including medical insurance premiums that are anticipated during the period for which annual income is computed, and that are not covered by insurance.

Mixed family: A family whose members include those with citizenship or eligible immigration status, and those without citizenship or eligible immigration status.

Moderate rehabilitation: Rehabilitation involving a minimum expenditure of \$1000 for a unit, including its prorated share of work to be accomplished on common areas or systems, to:

- a. upgrade to decent, safe and sanitary condition to comply with the Housing Quality Standards or other standards approved by HUD, from a condition below these standards (improvements being of a modest nature and other than routine maintenance); or
- b. repair or replace major building systems or components in danger of failure.

Monthly-adjusted income: One twelfth of adjusted income.

Monthly income: One twelfth of annual income.

Mutual housing is included in the definition of "cooperative".

National: A person who owes permanent allegiance to the United States, for example, as a result of birth in a United States territory or possession.

Near-elderly family: A family whose head, spouse, or sole member is a person who is at least 50 years of age but below the age of 62; or two or more persons who are at least 50 years of age but below the age of 62 living together; or one or more persons who are at least 50 years of age but below the age of 62 living with one or more live-in aides.

Net family assets:

- a. Net cash value after deducting reasonable costs that would be incurred in disposal of real property, savings, stocks, bonds, and other forms of capital investment, excluding interests in Indian trust land and excluding equity accounts in HUD homeownership programs. The value of necessary items of personal property such as furniture and automobiles shall be excluded.
- b. In cases where a trust fund has been established and the trust is not revocable by, or under the control of, any member of the family or household, the value of the trust fund will not be considered an asset so long as the fund continues to be held in trust. Any income distributed from the trust fund shall be counted when determining annual income.
- c. In determining net family assets, housing authorities or owners, as applicable, shall include the value of any business or family assets disposed of by an applicant or tenant for less than fair market value (including a disposition in trust, but not in a foreclosure or bankruptcy sale) during the two years preceding the date of application for the program or reexamination, as applicable, in excess of the consideration received therefor. In the case of a disposition as part of a separation or divorce settlement, the disposition will not be considered to be for less than fair market value if the applicant or tenant receives important consideration not measurable in dollar terms.
- d. For purposes of determining annual income under Section 8 Homeownership, the term "net family assets" does not include the value of a home currently being purchased with

assistance under the Section 8 Homeownership Program. This exclusion is limited to the first 10 years after the purchase date of the home.

Noncitizen: A person who is neither a citizen nor national of the United States.

Notice Of Funding Availability (NOFA): For budget authority that HUD distributes by competitive process, the Federal Register document that invites applications for funding. This document explains how to apply for assistance and the criteria for awarding the funding.

Occupancy standards: The standards that the housing authority establishes for determining the appropriate number of bedrooms needed to house families of different sizes or composition.

Other person under the tenant's control: For the purposes of the definition of covered person it means the person, although not staying as a guest (as defined in this section) in the unit, is, or was at the time of the activity in question, on the premises (as premises is defined in this section) because of an invitation from the tenant or other member of the household who has express or implied authority to so consent on behalf of the tenant. Absent evidence to the contrary, a person temporarily and infrequently on the premises solely for legitimate commercial purposes is not under the tenant's control.

Owner: Any person or entity, including a cooperative, having the legal right to lease or sublease existing housing. In the anti-drug related Areas of this policy, it means the owner of federally assisted housing.

Participant (participant family): A family that has been admitted to the housing authority's program and is currently assisted in the program. The family becomes a participant on the effective date of the first HAP contract executed by the housing authority for the family (first day of initial lease).

Payment standard: In a housing choice voucher tenancy, the maximum monthly assistance payment for a family (before deducting the total tenant payment by family contribution). For a housing choice voucher tenancy, the housing authority sets a payment standard in the range from 90% to 110% of the current FMR.

Permanently absent: A person or persons not actually residing in the unit who once lived there and does not intend to return. One becomes permanently absent when one vacates the unit.

Person with disabilities: A person who:

- A. Has a disability as defined in 42 U.S.C. 423
- B. Is determined, pursuant to HUD regulations, to have a physical, mental, or emotional impairment that:
 1. Is expected to be of long-continued and indefinite duration;

2. Substantially impedes his or her ability to live independently; and
 3. Is of such a nature that the ability to live independently could be improved by more suitable housing conditions; or
- C. Has a developmental disability as defined in 42 U.S.C. 6001

This definition does not exclude persons who have the disease of acquired immunodeficiency syndrome or any conditions arising from the etiologic agent for acquired immunodeficiency syndrome.

For purposes of qualifying for low-income housing, it does not include a person whose disability is based solely on any drug or alcohol dependence.

Portability: Renting a dwelling unit with Section 8 tenant-based assistance outside the jurisdiction of the initial housing authority.

Premises: The building or complex in which the dwelling unit is located, including common areas and grounds. For purposes of the anti-drug provisions of this policy it means the building or complex or development in which the public or assisted housing dwelling unit is located, including common areas and grounds.

Preservation: This program encourages owners of eligible multifamily housing projects to preserve low-income housing affordability and availability while reducing the long-term cost of providing rental assistance. The program offers several approaches to restructuring the debt of properties developed with project-based Section 8 assistance whose HAP contracts are about to expire.

Private space: In shared housing: The portion of a contract unit that is for the exclusive use of an assisted family.

Processing Entity: The person or entity who is responsible for making eligibility and related determinations and an income reexamination. In the Section 8 and public housing programs the processing entity is the responsibility entity.

Proration of assistance: The reduction in a family's housing assistance payment to reflect the proportion of family members in a mixed family who are eligible for assistance.

Public Housing: Housing assisted under the 1937 Act, other than under Section 8. Public housing includes dwelling units in a mixed finance project that are assisted by a PHA with capital or operating funds.

Public Housing Agency: A State, county, municipality or other governmental entity or public body (or agency or instrumentality thereof) authorized to engage in or assist in the development or operation of low-income housing.

Reasonable rent: A rent to owner that is not more than charged: (a) for comparable units in the private unassisted market; and (b) for a comparable unassisted unit in the premises.

Receiving Housing Authority: In portability, a housing authority that receives a family selected for participation in the tenant-based program of another housing authority. The receiving housing authority issues a housing choice voucher, and provides program assistance to the family.

Re-certification: A reexamination of a household's income, expenses, and family composition to determine the household's rent for the following 12 months.

Remaining member of a tenant family: A member of the family listed on the lease who continues to live in an assisted household after all other family members have left.

Rent to owner: The monthly rent payable to the owner under the lease. Rent to owner covers payment for any housing services, maintenance, and utilities that the owner is required to provide and pay for.

Responsible Entity:

- A. For the public housing program, the Section 8 tenant-based assistance program (24 CFR 982), and the Section 8 project-based voucher program (24 CFR 983), and the Section 8 moderate rehabilitation program (24 CFR 882), responsible entity means the PHA administering the program under an ACC with HUD;
- B. For all other Section 8 programs, responsible entity means the Section 8 project owner.

Risk assessment: In the context of lead-based paint it means an on-site investigation to determine and report the existence, nature, severity, and location of lead-based paint hazards in residential dwellings, including:

- A. Information gathering regarding the age and history of the housing and occupancy by children under age 6;
- B. Visual inspection;
- C. Limited wipe sampling or other environmental sampling techniques;
- D. Other activity as may be appropriate; and
- E. Provision of a report explaining the results of the investigation.

Set-up charges: In a manufactured home space rental, charges payable by the family for assembly, skirting and anchoring the manufactured home.

Shared housing: A unit occupied by two or more families. The unit consists of both common space for shared use by the occupants of the unit and separate private space for each assisted family.

Shelter allowance: That portion of a welfare benefit (e.g., TANF) that the welfare agency designates to be used for rent and utilities.

Single person: Someone living alone or intending to live alone who does not qualify as an elderly person, a person with disabilities, a displaced person, or the remaining member of a tenant family.

Single room occupancy housing (SRO): A unit for occupancy by a single eligible individual capable of independent living that contains no sanitary facilities or food preparation facilities, or contains either, but not both, types of facilities.

Special admission: Admission of an applicant that is not on the housing authority waiting list, or admission without considering the applicant's waiting list position.

Special housing types: Special housing types include: SRO housing, congregate housing, group homes, shared housing, cooperatives (including mutual housing), and manufactured homes (including manufactured home space rental).

Specified welfare benefit reduction:

- A. A reduction of welfare benefits by the welfare agency, in whole or in part, for a family member, as determined by the welfare agency, because of fraud by a family member in connection with the welfare program; or because of welfare agency sanction against a family member for noncompliance with a welfare agency requirement to participate in an economic self-sufficiency program.
- B. "Specified welfare benefit reduction" does not include a reduction or termination of welfare benefits by the welfare agency:
 - 1. at the expiration of a lifetime or other time limit on the payment of welfare benefits;
 - 2. because a family member is not able to obtain employment, even though the family member has complied with welfare agency economic self-sufficiency or work activities requirements; or
 - 3. because a family member has not complied with other welfare agency requirements.

State Wage Information Collection Agency (SWICA): The State agency receiving quarterly wage reports from employers in the State, or an alternative system that has been determined by

the Secretary of Labor to be as effective and timely in providing employment-related income and eligibility information.

Statement of family responsibility: An agreement in the form prescribed by HUD, between the housing authority and a family to be assisted under the Moderate Rehabilitation Program, stating the obligations and responsibilities of the family.

Subsidy standards: Standards established by a housing authority to determine the appropriate number of bedrooms and amount of subsidy for families of different sizes and compositions.

Suspension: Stopping the clock on the term of a family's housing choice voucher, for such period as determined by the housing authority, from the time when the family submits a request for housing authority approval to lease a unit, until the time when the housing authority approves or denies the request. Also referred to as tolling.

Tenant: The person or persons (other than a live-in aide) who executes the lease as lessee of the dwelling unit.

Third-party (verification): Oral or written confirmation of a household's income, expenses, or household composition provided by a source outside the household, such as an employer, doctor, school official, etc.

Tolling: see suspension.

Total tenant payment (TTP):

- (1) Total tenant payment is the amount calculated under Section 3(a)(1) of the 1937 Act, which is the higher of:
 - a. 30% of the family's monthly adjusted income;
 - b. 10% of the family's monthly income;
 - c. Minimum rent; or
 - d. if the family is receiving payments for welfare assistance from a public agency and a part of such payments, adjusted in accordance with the family's actual housing costs, is specifically designated by such agency to meet the family's housing costs, the portion of such payments which is so designated.
- (2) If the family's welfare assistance is ratably reduced from the standard of need by applying a percentage, the amount calculated under Section 3(a)(1) shall be the amount resulting from one application of the percentage.

Utility allowance: If the cost of utilities (except telephone) and other housing services for an assisted unit is not included in the tenant rent but is the responsibility of the family occupying the

unit, an amount equal to the estimate made or approved by a housing authority or HUD of the monthly cost of a reasonable consumption of such utilities and other services for the unit by an energy-conservative household of modest circumstances consistent with the requirements of a safe, sanitary, and healthful living environment.

Utility hook-up charge: In a manufactured home space rental, costs payable by a family for connecting the manufactured home to utilities such as water, gas, electrical and sewer lines.

Utility reimbursement: The portion of the housing assistance payment that exceeds the amount of the rent to owner. It is only paid when the housing assistance payment exceeds the rent to owner. If the cost of utilities (except telephone) and other housing services for an assisted unit is not included in the tenant rent but is the responsibility of the family occupying the unit, an amount equal to the estimate made or approved by a PHA of the monthly cost of a reasonable consumption of such utilities and other services for the unit by an energy-conservative household of modest circumstances consistent with the requirements of a safe, sanitary, and healthful living environment.

Verification:

- a. The process of obtaining statements from individuals who can attest to the accuracy of the amounts of income, expenses, or household member status (e.g., employers, public assistance agency staff, doctors).
- b. The three types of verification are:
 - (1) Third-party verification, either written or oral, obtained from employers, public assistance agencies, schools, etc.
 - (2) Documentation such as a copy of a birth certificate or bank statement
 - (3) Family certification or declaration (only used when third-party or documentation verification is not available)

Very low-income families: Families whose incomes do not exceed 50% of the median family income for the area, as determined by HUD with adjustments for smaller and larger families, except that HUD may establish income ceilings higher or lower than 50% of the median for the area if HUD finds that such variations are necessary because of unusually high or low family incomes.

Violent criminal activity: Means any criminal activity that has as one of its elements the use, attempted use, or threatened use of physical force substantial enough to cause, or be reasonably likely to cause, serious bodily injury or property damage.

Voucher (rental voucher): A document issued by a housing authority to a family selected for admission to the Housing Choice Voucher Program. This document describes the program and

the procedures for housing authority approval of a unit selected by the family and states the obligations of the family under the program.

Voucher holder: A family holding a housing choice voucher with unexpired search time.

Waiting list admission: An admission from the housing authority waiting list. [24 CFR 982.4]

Welfare Assistance: Welfare or other payments to families or individuals, based on need, that are made under programs funded, separately or jointly, by Federal, State or local governments (including assistance provided under the Temporary Assistance for Needy Families (TANF) program, as that term is defined under the implementing regulations issued by the Department of Health and Human Services at 45 CFR 260.31).

45 CFR 260.31 defines the term “assistance” to include cash, payments, vouchers, and other forms of benefits designed to meet a family's ongoing basic needs (i.e., for food, clothing, shelter, utilities, household goods, personal care items, and general incidental expenses).

It includes such benefits even when they are:

- A. Provided in the form of payments by a TANF agency, or other agency on its behalf, to individual recipients; and
- B. Conditioned on participation in work experience or community service (or any other work activity under 45 CFR 261.30).

Except where excluded later in this definition, it also includes supportive services such as transportation and childcare provided to families who are not employed.

The term “assistance” excludes:

- A. Nonrecurrent, short-term benefits that:
 - 1. Are designed to deal with a specific crisis situation or episode of need;
 - 2. Are not intended to meet recurrent or ongoing needs; and
 - 3. Will not extend beyond four months.
- B. Work subsidies (i.e., payments to employers or third parties to help cover the costs of employee wages, benefits, supervision, and training);
- C. Supportive services such as childcare and transportation provided to families who are employed;
- D. Refundable earned income tax credits;
- E. Contributions to, and distributions from, Individual Development Accounts;

- F. Services such as counseling, case management, peer support, childcare information and referral, transitional services, job retention, job advancement, and other employment-related services that do not provide basic income support; and
- G. Transportation benefits provided under a Job Access or Reverse Commute project, pursuant to section 404(k) of the Act, to an individual who is not otherwise receiving assistance.

Welfare rent: In "as-paid" welfare programs, the amount of the welfare benefit designated for shelter and utilities.

Welfare -to-Work (WTW) families: Families assisted with housing choice voucher funding awarded under the HUD welfare-to-work voucher program.

Written notification: All written notifications required in this policy shall be hand delivered with a signed receipt or mailed via first class mail unless specified otherwise.

ACRONYMS

ACC	Annual Contributions Contract
CACC	Consolidated Annual Contributions Contract
CFR	Code of Federal Regulations
FMR	Fair Market Rent
FSS	Family Self Sufficiency (program)
HA	Housing Authority
HAP	Housing Assistance Payment
HCDA	Housing and Community Development Act
HQS	Housing Quality Standards
HUD	Department of Housing and Urban Development
INS	(U.S.) Immigration and Naturalization Service
NAHA	(Cranston-Gonzalez) National Affordable Housing Act
NOFA	Notice of Funding Availability
OMB	(U.S.) Office of Management and Budget
PBC	Project-Based Certificate (program)
QHWRA	Quality Housing and Work Responsibility Act of 1998
PHA	Public Housing Agency
TTP	Total Tenant Payment