

U.S. Department of Housing and Urban Development  
Office of Public and Indian Housing

---

# PHA Plans

5 Year Plan for Fiscal Years 2004 - 2008  
Annual Plan for Fiscal Year 2004

**NOTE: THIS PHA PLANS TEMPLATE (HUD 50075) IS TO BE COMPLETED IN  
ACCORDANCE WITH INSTRUCTIONS LOCATED IN APPLICABLE PIH NOTICES**

**PHA Plan  
Agency Identification**

**PHA Name:** Phenix City Housing Authority

**PHA Number:** AL005

**PHA Fiscal Year Beginning: (mm/yyyy)** 10/2004

**Public Access to Information**

**Information regarding any activities outlined in this plan can be obtained by contacting: (select all that apply)**

- Main administrative office of the PHA
- PHA development management offices
- PHA local offices

**Display Locations For PHA Plans and Supporting Documents**

The PHA Plans (including attachments) are available for public inspection at: (select all that apply)

- Main administrative office of the PHA
- PHA development management offices
- PHA local offices
- Main administrative office of the local government
- Main administrative office of the County government
- Main administrative office of the State government
- Public library
- PHA website
- Other (list below)

PHA Plan Supporting Documents are available for inspection at: (select all that apply)

- Main business office of the PHA
- PHA development management offices
- Other (list below)

**5-YEAR PLAN**  
**PHA FISCAL YEARS 2004 - 2008**  
[24 CFR Part 903.5]

**A. Mission**

State the PHA's mission for serving the needs of low-income, very low income, and extremely low-income families in the PHA's jurisdiction. (select one of the choices below)

- The mission of the PHA is the same as that of the Department of Housing and Urban Development: To promote adequate and affordable housing, economic opportunity and a suitable living environment free from discrimination.
- The PHA's mission is: (state mission here)

**B. Goals**

The goals and objectives listed below are derived from HUD's strategic Goals and Objectives and those emphasized in recent legislation. PHAs may select any of these goals and objectives as their own, or identify other goals and/or objectives. Whether selecting the HUD-suggested objectives or their own, **PHAS ARE STRONGLY ENCOURAGED TO IDENTIFY QUANTIFIABLE MEASURES OF SUCCESS IN REACHING THEIR OBJECTIVES OVER THE COURSE OF THE 5 YEARS.** (Quantifiable measures would include targets such as: numbers of families served or PHAS scores achieved.) PHAs should identify these measures in the spaces to the right of or below the stated objectives.

**HUD Strategic Goal: Increase the availability of decent, safe, and affordable housing.**

- PHA Goal: Expand the supply of assisted housing  
Objectives:
- Apply for additional rental vouchers:
  - Reduce public housing vacancies:
  - Leverage private or other public funds to create additional housing opportunities:
  - Acquire or build units or developments
  - Other (list below)
- PHA Goal: Improve the quality of assisted housing  
Objectives:
- Improve public housing management: (PHAS score)
  - Improve voucher management: (SEMAP score)
  - Increase customer satisfaction:

- Concentrate on efforts to improve specific management functions:  
(list; e.g., public housing finance; voucher unit inspections)
- Renovate or modernize public housing units:
- Demolish or dispose of obsolete public housing:
- Provide replacement public housing:
- Provide replacement vouchers:
- Other: (list below)

PHA Goal: Increase assisted housing choices

Objectives:

- Provide voucher mobility counseling:
- Conduct outreach efforts to potential voucher landlords
- Increase voucher payment standards
- Implement voucher homeownership program:
- Implement public housing or other homeownership programs:
- Implement public housing site-based waiting lists:
- Convert public housing to vouchers:
- Other: (list below)

**HUD Strategic Goal: Improve community quality of life and economic vitality**

PHA Goal: Provide an improved living environment

Objectives:

- Implement measures to deconcentrate poverty by bringing higher income public housing households into lower income developments:
- Implement measures to promote income mixing in public housing by assuring access for lower income families into higher income developments:
- Implement public housing security improvements:
- Designate developments or buildings for particular resident groups (elderly, persons with disabilities)
- Other: (list below)

**HUD Strategic Goal: Promote self-sufficiency and asset development of families and individuals**

PHA Goal: Promote self-sufficiency and asset development of assisted households

Objectives:

- Increase the number and percentage of employed persons in assisted families:

- Provide or attract supportive services to improve assistance recipients' employability:
- Provide or attract supportive services to increase independence for the elderly or families with disabilities.
- Other: (list below)

**HUD Strategic Goal: Ensure Equal Opportunity in Housing for all Americans**

- PHA Goal: Ensure equal opportunity and affirmatively further fair housing  
Objectives:
  - Undertake affirmative measures to ensure access to assisted housing regardless of race, color, religion national origin, sex, familial status, and disability:
  - Undertake affirmative measures to provide a suitable living environment for families living in assisted housing, regardless of race, color, religion national origin, sex, familial status, and disability:
  - Undertake affirmative measures to ensure accessible housing to persons with all varieties of disabilities regardless of unit size required:
  - Other: (list below)

**Other PHA Goals and Objectives: (list below)**

**To continue apartment reconfiguration to provide single level elderly units for the continuing growth of elderly citizens in Phenix City. Through capital funding continue to modernize through reconfiguration of apartments throughout the housing authority to address living space and amenity needs that will ultimately have a positive effect on our vacancy problems.**

**Annual PHA Plan**  
**PHA Fiscal Year 2004**  
[24 CFR Part 903.7]

**i. Annual Plan Type:**

Select which type of Annual Plan the PHA will submit.

**Standard Plan**

**Streamlined Plan:**

- High Performing PHA**
- Small Agency (<250 Public Housing Units)**
- Administering Section 8 Only**

**Troubled Agency Plan**

**ii. Executive Summary of the Annual PHA Plan**

[24 CFR Part 903.7 9 (r)]

Provide a brief overview of the information in the Annual Plan, including highlights of major initiatives and discretionary policies the PHA has included in the Annual Plan.

The Phenix City Housing Authority is a medium PHAS standard performer agency located in Russell County, Alabama. The PCHA manages 940 units of public housing at seven developments.

The mission of the Phenix City Housing Authority is:

To promote adequate and affordable housing without discrimination for low-income, very low-income families, persons with disabilities and the elderly.

The PCHA will accomplish its mission ideals through its goals and objectives:

1. Provide decent, safe and affordable housing in the community.
2. Ensure equal opportunity in housing for everyone.
3. Promote self-sufficiency and asset development of financially disadvantaged families and individuals
4. Increase resident participation through resident council and/or advisory committee
5. Provide timely response to residents' request for maintenance problems
6. Continue to enforce the "One Strike" policies for residents and applicants
7. Improve and/or maintain financial stability through aggressive rent collections and improved reserve position

The PCHA's financial resources include an operating fund, capital fund, bond participation, dwelling rental income and Section 8 administrative fees which will be used to operate the agency in the most cost effective means possible and still provide the services and activities for its residents.

The PCHA has assessed the housing needs of Phenix City and surrounding Russell County area and has determined that it is currently and will continue to meet the housing needs of the community to the extent practical. The PCHA utilizes its Deconcentration Policy in efforts to attract and encourage applicants that qualify for public housing. The PCHA has determined that its housing strategy complies with the State of Alabama's Consolidated Plan.

The PCHA's Admissions and Continued Occupancy Plan, Dwelling Lease and Grievance procedures complies with QHWRA requirements. The authority's established minimum rent is \$50.00. The market value rent study is done annually and the authority's flat/ceiling rent is adjusted accordingly.

The PHCA has conducted a physical needs assessment to determine its modernization requirements and has developed an Annual and Five year action plan to address its capital improvement needs.

The PCHA has certified that it has and will continue to adhere to all Civil Rights requirements and will affirmatively further fair housing. In addition, the PCHA has included a copy of its most recent fiscal year audit report as part of the documentation made available for public review during the 45 days prior to submission of the PCHA's Agency Plan to HUD by July 16, 2004.

The PCHA has developed an effective Asset Management plan to maintain its properties and manage its operation through the proper utilization of the following Annual Plan components:

- Financial Resources
- Operations and Management
- Capital Improvements

### **iii. Annual Plan Table of Contents**

[24 CFR Part 903.7 9 (r)]

Provide a table of contents for the Annual Plan, including attachments, and a list of supporting documents available for public inspection.

#### **Table of Contents**

	<u>Page #</u>
<b>Annual Plan</b>	
i. Executive Summary	
ii. Table of Contents	
1. Housing Needs	6-12
2. Financial Resources	13
3. Policies on Eligibility, Selection and Admissions	14-22
4. Rent Determination Policies	23-26
5. Operations and Management Policies	27-28
6. Grievance Procedures	29
7. Capital Improvement Needs	30-31
8. Demolition and Disposition	32
9. Designation of Housing	33
10. Conversions of Public Housing	34-35

11. Homeownership	36-37
12. Community Service Programs	38-40
13. Crime and Safety	41-42
14. Pets (Inactive for January 1 PHAs)	43-44
15. Civil Rights Certifications (included with PHA Plan Certifications)	45
16. Audit	45
17. Asset Management	45
18. Other Information	46-47

**Attachments**

Indicate which attachments are provided by selecting all that apply. Provide the attachment's name (A, B, etc.) in the space to the left of the name of the attachment. Note: If the attachment is provided as a **SEPARATE** file submission from the PHA Plans file, provide the file name in parentheses in the space to the right of the title.

**Required Attachments:**

- (A) Admissions Policy for Deconcentration 49
- (B) FY 2004 Capital Fund Program Annual Statement 50-54
- Most recent board-approved operating budget (Required Attachment for PHAs that are troubled or at risk of being designated troubled ONLY)
- (C) FY2004 Capital Fund Program 5 Year Action Plan 55-57
- (D) Resident Member on the PHA Governing Board 58
- (E) Membership of the Resident Advisory Board or Boards 59
- (F) Progress in Meeting the 5-Year Plan Mission and Goals 60-61
- (G) Criteria for Substantial Deviation and Significant Amendments 62

**Optional Attachments:**

- (H) PHA Management Organizational Chart 63
- Public Housing Drug Elimination Program (PHDEP) Plan
- Comments of Resident Advisory Board or Boards (must be attached if not included in PHA Plan text)
- Other (List below, providing each attachment name)
  - Attachment I: 2003 Performance and Evaluation Report for Period (al005a01) Ending 3-31-04
  - Attachment J: 2002 Performance and Evaluation Report for Period (al005a01) Ending 3-31-04
  - Attachment K: 2001 Performance and Evaluation Report for Period (al005a01) Ending 3-31-04

**Supporting Documents Available for Review**

Indicate which documents are available for public review by placing a mark in the "Applicable & On Display" column in the appropriate rows. All listed documents must be on display if applicable to the program activities conducted by the PHA.



<b>List of Supporting Documents Available for Review</b>		
<b>Applicable &amp; On Display</b>	<b>Supporting Document</b>	<b>Applicable Plan Component</b>
Yes	PHA Plan Certifications of Compliance with the PHA Plans and Related Regulations	5 Year and Annual Plans
Yes	State/Local Government Certification of Consistency with the Consolidated Plan	5 Year and Annual Plans
Yes	Fair Housing Documentation: Records reflecting that the PHA has examined its programs or proposed programs, identified any impediments to fair housing choice in those programs, addressed or is addressing those impediments in a reasonable fashion in view of the resources available, and worked or is working with local jurisdictions to implement any of the jurisdictions' initiatives to affirmatively further fair housing that require the PHA's involvement.	5 Year and Annual Plans
Yes	Consolidated Plan for the jurisdiction/s in which the PHA is located (which includes the Analysis of Impediments to Fair Housing Choice (AI)) and any additional backup data to support statement of housing needs in the jurisdiction	Annual Plan: Housing Needs
Yes	Most recent board-approved operating budget for the public housing program	Annual Plan: Financial Resources;
Yes	Public Housing Admissions and (Continued) Occupancy Policy (A&O), which includes the Tenant Selection and Assignment Plan [TSAP]	Annual Plan: Eligibility, Selection, and Admissions Policies
Yes	Section 8 Administrative Plan	Annual Plan: Eligibility, Selection, and Admissions Policies
Yes	Public Housing Deconcentration and Income Mixing Documentation: 1. PHA board certifications of compliance with deconcentration requirements (section 16(a) of the US Housing Act of 1937, as implemented in the 2/18/99 <i>Quality Housing and Work Responsibility Act Initial Guidance; Notice</i> and any further HUD guidance) and 2. Documentation of the required deconcentration and income mixing analysis	Annual Plan: Eligibility, Selection, and Admissions Policies
Yes	Public housing rent determination policies, including the methodology for setting public housing flat rents <input checked="" type="checkbox"/> check here if included in the public housing A & O Policy	Annual Plan: Rent Determination
Yes	Schedule of flat rents offered at each public housing development <input checked="" type="checkbox"/> check here if included in the public housing A & O Policy	Annual Plan: Rent Determination
Yes	Section 8 rent determination (payment standard) policies <input checked="" type="checkbox"/> check here if included in Section 8 Administrative Plan	Annual Plan: Rent Determination
Yes	Public housing management and maintenance policy documents, including policies for the prevention or	Annual Plan: Operations and Maintenance

<b>List of Supporting Documents Available for Review</b>		
<b>Applicable &amp; On Display</b>	<b>Supporting Document</b>	<b>Applicable Plan Component</b>
	eradication of pest infestation (including cockroach infestation)	
Yes	Public housing grievance procedures <input checked="" type="checkbox"/> check here if included in the public housing A & O Policy	Annual Plan: Grievance Procedures
Yes	Section 8 informal review and hearing procedures <input checked="" type="checkbox"/> check here if included in Section 8 Administrative Plan	Annual Plan: Grievance Procedures
Yes	The HUD-approved Capital Fund/Comprehensive Grant Program Annual Statement (HUD 52837) for the active grant year	Annual Plan: Capital Needs
N/A	Most recent CIAP Budget/Progress Report (HUD 52825) for any active CIAP grant	Annual Plan: Capital Needs
Yes	Most recent, approved 5 Year Action Plan for the Capital Fund/Comprehensive Grant Program, if not included as an attachment (provided at PHA option)	Annual Plan: Capital Needs
Yes	Approved HOPE VI applications or, if more recent, approved or submitted HOPE VI Revitalization Plans or any other approved proposal for development of public housing	Annual Plan: Capital Needs
N/A	Approved or submitted applications for demolition and/or disposition of public housing	Annual Plan: Demolition and Disposition
N/A	Approved or submitted applications for designation of public housing (Designated Housing Plans)	Annual Plan: Designation of Public Housing
N/A	Approved or submitted assessments of reasonable revitalization of public housing and approved or submitted conversion plans prepared pursuant to section 202 of the 1996 HUD Appropriations Act	Annual Plan: Conversion of Public Housing
N/A	Approved or submitted public housing homeownership programs/plans	Annual Plan: Homeownership
N/A	Policies governing any Section 8 Homeownership program <input type="checkbox"/> check here if included in the Section 8 Administrative Plan	Annual Plan: Homeownership
Yes	Any cooperative agreement between the PHA and the TANF agency	Annual Plan: Community Service & Self-Sufficiency
N/A	FSS Action Plan/s for public housing and/or Section 8	Annual Plan: Community Service & Self-Sufficiency
N/A	Most recent self-sufficiency (ED/SS, TOP or ROSS or other resident services grant) grant program reports	Annual Plan: Community Service & Self-Sufficiency
N/A	The most recent Public Housing Drug Elimination Program (PHEDEP) semi-annual performance report for any open grant and most recently submitted PHDEP application (PHDEP Plan)	Annual Plan: Safety and Crime Prevention
Yes	The most recent fiscal year audit of the PHA conducted under section 5(h)(2) of the U.S. Housing Act of 1937 (42 U.S.C. 1437c(h)), the results of that audit and the PHA's response to any findings	Annual Plan: Annual Audit
N/A	Troubled PHAs: MOA/Recovery Plan	Troubled PHAs
	Other supporting documents (optional)	(specify as needed)

List of Supporting Documents Available for Review		
Applicable & On Display	Supporting Document	Applicable Plan Component
	(list individually; use as many lines as necessary)	
Yes	Policy on Ownership of Pets in Public Housing Family Developments (as required by regulation at 24 CFR Part 960, subpart G) <input checked="" type="checkbox"/> check here if included in the public housing A&O Policy	Pet Policy

## 1. Statement of Housing Needs

[24 CFR Part 903.7 9 (a)]

### A. Housing Needs of Families in the Jurisdiction/s Served by the PHA

Based upon the information contained in the Consolidated Plan/s applicable to the jurisdiction, and/or other data available to the PHA, provide a statement of the housing needs in the jurisdiction by completing the following table. In the "Overall" Needs column, provide the estimated number of renter families that have housing needs. For the remaining characteristics, rate the impact of that factor on the housing needs for each family type, from 1 to 5, with 1 being "no impact" and 5 being "severe impact." Use N/A to indicate that no information is available upon which the PHA can make this assessment.

Housing Needs of Families in the Jurisdiction by Family Type							
Family Type	Overall	Afford-ability	Supply	Quality	Access-ibility	Size	Loca-tion
Income <= 30% of AMI	511	5	5	5	3	3	3
Income >30% but <=50% of AMI	285	5	5	5	3	3	3
Income >50% but <80% of AMI	103	3	3	3	3	3	3
Elderly	176	5	5	4	4	4	5
Families with Disabilities	236	5	5	5	5	4	3
Race/Ethnicity W	524	5	5	5	4	3	2
Race/Ethnicity B	787	5	5	5	4	3	2
Race/Ethnicity							
Race/Ethnicity							

What sources of information did the PHA use to conduct this analysis? (Check all that apply; all materials must be made available for public inspection.)

- Consolidated Plan of the Jurisdiction/s  
Indicate year: 2003

- U.S. Census data: the Comprehensive Housing Affordability Strategy (“CHAS”) dataset
- American Housing Survey data  
Indicate year: 2000
- Other housing market study  
Indicate year:
- Other sources: (list and indicate year of information)

## B. Housing Needs of Families on the Public Housing and Section 8 Tenant- Based Assistance Waiting Lists

State the housing needs of the families on the PHA’s waiting list/s. **Complete one table for each type of PHA-wide waiting list administered by the PHA.** PHAs may provide separate tables for site-based or sub-jurisdictional public housing waiting lists at their option.

<b>Housing Needs of Families on the Waiting List</b>			
Waiting list type: (select one)			
<input type="checkbox"/>	Section 8 tenant-based assistance		
<input checked="" type="checkbox"/>	Public Housing		
<input type="checkbox"/>	Combined Section 8 and Public Housing		
<input type="checkbox"/>	Public Housing Site-Based or sub-jurisdictional waiting list (optional)		
If used, identify which development/subjurisdiction:			
	# of families	% of total families	Annual Turnover
Waiting list total	202		177
Extremely low income <=30% AMI	173	88	
Very low income (>30% but <=50% AMI)	19	9	
Low income (>50% but <80% AMI)	7	3	
Families with children	111	55	
Elderly families	18	9	
Families with Disabilities	17	8	
Race/ethnicity W	41	20	
Race/ethnicity B	161	80	
Race/ethnicity			
Race/ethnicity			

Housing Needs of Families on the Waiting List			
Characteristics by Bedroom Size (Public Housing Only)			
1BR	89	44	19
2 BR	60	30	109
3 BR	42	21	48
4 BR	8	4	1
5 BR	3	1	
5+ BR			
Is the waiting list closed (select one)? <input checked="" type="checkbox"/> No <input type="checkbox"/> Yes			
If yes:			
How long has it been closed (# of months)?			
Does the PHA expect to reopen the list in the PHA Plan year? <input type="checkbox"/> No <input type="checkbox"/> Yes			
Does the PHA permit specific categories of families onto the waiting list, even if generally closed? <input type="checkbox"/> No <input type="checkbox"/> Yes			

Housing Needs of Families on the Waiting List			
Waiting list type: (select one)			
<input checked="" type="checkbox"/> Section 8 tenant-based assistance			
<input type="checkbox"/> Public Housing			
<input type="checkbox"/> Combined Section 8 and Public Housing			
<input type="checkbox"/> Public Housing Site-Based or sub-jurisdictional waiting list (optional)			
If used, identify which development/subjurisdiction:			
	# of families	% of total families	Annual Turnover
Waiting list total	565		335
Extremely low income <=30% AMI	549	97	
Very low income (>30% but <=50% AMI)	13	2	
Low income (>50% but <80% AMI)	3	1	
Families with children	477	84	
Elderly families	9	2	
Families with Disabilities	36	6	

<b>Housing Needs of Families on the Waiting List</b>			
Race/ethnicity W	136	24	
Race/ethnicity B	429	76	
Race/ethnicity			
Race/ethnicity			
Characteristics by Bedroom Size (Public Housing Only)			
1BR			
2 BR			
3 BR			
4 BR			
5 BR			
5+ BR			
Is the waiting list closed (select one)? <input type="checkbox"/> No <input checked="" type="checkbox"/> Yes			
If yes:			
How long has it been closed (# of months)? 1			
Does the PHA expect to reopen the list in the PHA Plan year? <input type="checkbox"/> No <input checked="" type="checkbox"/> Yes			
Does the PHA permit specific categories of families onto the waiting list, even if generally closed? <input checked="" type="checkbox"/> No <input type="checkbox"/> Yes			

### C. Strategy for Addressing Needs

Provide a brief description of the PHA's strategy for addressing the housing needs of families in the jurisdiction and on the waiting list **IN THE UPCOMING YEAR**, and the Agency's reasons for choosing this strategy.

#### (1) Strategies

**Need: Shortage of affordable housing for all eligible populations**

**Strategy 1. Maximize the number of affordable units available to the PHA within its current resources by:**

Select all that apply

- Employ effective maintenance and management policies to minimize the number of public housing units off-line
- Reduce turnover time for vacated public housing units
- Reduce time to renovate public housing units
- Seek replacement of public housing units lost to the inventory through mixed finance development
- Seek replacement of public housing units lost to the inventory through section 8 replacement housing resources

- Maintain or increase section 8 lease-up rates by establishing payment standards that will enable families to rent throughout the jurisdiction
- Undertake measures to ensure access to affordable housing among families assisted by the PHA, regardless of unit size required
- Maintain or increase section 8 lease-up rates by marketing the program to owners, particularly those outside of areas of minority and poverty concentration
- Maintain or increase section 8 lease-up rates by effectively screening Section 8 applicants to increase owner acceptance of program
- Participate in the Consolidated Plan development process to ensure coordination with broader community strategies
- Other (list below)

**Strategy 2: Increase the number of affordable housing units by:**

Select all that apply

- Apply for additional section 8 units should they become available
- Leverage affordable housing resources in the community through the creation of mixed - finance housing
- Pursue housing resources other than public housing or Section 8 tenant-based assistance.
- Other: (list below)

**Need: Specific Family Types: Families at or below 30% of median**

**Strategy 1: Target available assistance to families at or below 30 % of AMI**

Select all that apply

- Exceed HUD federal targeting requirements for families at or below 30% of AMI in public housing
- Exceed HUD federal targeting requirements for families at or below 30% of AMI in tenant-based section 8 assistance
- Employ admissions preferences aimed at families with economic hardships
- Adopt rent policies to support and encourage work
- Other: (list below)

**Need: Specific Family Types: Families at or below 50% of median**

**Strategy 1: Target available assistance to families at or below 50% of AMI**

Select all that apply

- Employ admissions preferences aimed at families who are working
- Adopt rent policies to support and encourage work
- Other: (list below)

**Need: Specific Family Types: The Elderly**

**Strategy 1: Target available assistance to the elderly:**

Select all that apply

- Seek designation of public housing for the elderly
- Apply for special-purpose vouchers targeted to the elderly, should they become available
- Other: (list below)

**Need: Specific Family Types: Families with Disabilities**

**Strategy 1: Target available assistance to Families with Disabilities:**

Select all that apply

- Seek designation of public housing for families with disabilities
- Carry out the modifications needed in public housing based on the section 504 Needs Assessment for Public Housing
- Apply for special-purpose vouchers targeted to families with disabilities, should they become available
- Affirmatively market to local non-profit agencies that assist families with disabilities
- Other: (list below)

**Need: Specific Family Types: Races or ethnicities with disproportionate housing needs**

**Strategy 1: Increase awareness of PHA resources among families of races and ethnicities with disproportionate needs:**

Select if applicable

- Affirmatively market to races/ethnicities shown to have disproportionate housing needs
- Other: (list below)

**Strategy 2: Conduct activities to affirmatively further fair housing**

Select all that apply

- Counsel section 8 tenants as to location of units outside of areas of poverty or minority concentration and assist them to locate those units
- Market the section 8 program to owners outside of areas of poverty /minority concentrations
- Other: (list below)



**Other Housing Needs & Strategies: (list needs and strategies below)**

**(2) Reasons for Selecting Strategies**

Of the factors listed below, select all that influenced the PHA's selection of the strategies it will pursue:

- Funding constraints
- Staffing constraints
- Limited availability of sites for assisted housing
- Extent to which particular housing needs are met by other organizations in the community
- Evidence of housing needs as demonstrated in the Consolidated Plan and other information available to the PHA
- Influence of the housing market on PHA programs
- Community priorities regarding housing assistance
- Results of consultation with local or state government
- Results of consultation with residents and the Resident Advisory Board
- Results of consultation with advocacy groups
- Other: (list below)

**2. Statement of Financial Resources**

[24 CFR Part 903.7 9 (b)]

List the financial resources that are anticipated to be available to the PHA for the support of Federal public housing and tenant-based Section 8 assistance programs administered by the PHA during the Plan year. Note: the table assumes that Federal public housing or tenant based Section 8 assistance grant funds are expended on eligible purposes; therefore, uses of these funds need not be stated. For other funds, indicate the use for those funds as one of the following categories: public housing operations, public housing capital improvements, public housing safety/security, public housing supportive services, Section 8 tenant-based assistance, Section 8 supportive services or other.

<b>Financial Resources: Planned Sources and Uses</b>		
<b>Sources</b>	<b>Planned \$</b>	<b>Planned Uses</b>

<b>Financial Resources: Planned Sources and Uses</b>		
<b>Sources</b>	<b>Planned \$</b>	<b>Planned Uses</b>
<b>1. Federal Grants (FY 2003 grants)</b>		
a) Public Housing Operating Fund	1,870,258	
b) Public Housing Capital Fund	1,536,071	
c) HOPE VI Revitalization		
d) HOPE VI Demolition		
e) Annual Contributions for Section 8 Tenant-Based Assistance	3,008,928	
f) Public Housing Drug Elimination Program (including any Technical Assistance funds)		
g) Resident Opportunity and Self-Sufficiency Grants		
h) Community Development Block Grant		
i) HOME		
Other Federal Grants (list below)		
<b>2. Prior Year Federal Grants (unobligated funds only) (list below)</b>		
FY 03 CFP	1,129,017	
<b>3. Public Housing Dwelling Rental Income</b>	984,036	public housing operations
<b>4. Other income (list below)</b>		
Interest, excess utilities, maintenance charges	132,000	public housing supportive services
<b>4. Non-federal sources (list below)</b>		
<b>PHFC Bond Issue</b>	3,884,755	publichousing capital improvements
<b>Total resources</b>	<b>12,545,065</b>	

[24 CFR Part 903.7 9 (c)]

## **A. Public Housing**

Exemptions: PHAs that do not administer public housing are not required to complete subcomponent 3A.

### **(1) Eligibility**

a. When does the PHA verify eligibility for admission to public housing? (select all that apply)

- When families are within a certain number of being offered a unit: (state number) (3)  
 When families are within a certain time of being offered a unit: (state time)  
 Other: (describe)

b. Which non-income (screening) factors does the PHA use to establish eligibility for admission to public housing (select all that apply)?

- Criminal or Drug-related activity  
 Rental history  
 Housekeeping  
 Other (describe)

c.  Yes  No: Does the PHA request criminal records from local law enforcement agencies for screening purposes?

d.  Yes  No: Does the PHA request criminal records from State law enforcement agencies for screening purposes?

e.  Yes  No: Does the PHA access FBI criminal records from the FBI for screening purposes? (either directly or through an NCIC-authorized source)

## **(2)Waiting List Organization**

a. Which methods does the PHA plan to use to organize its public housing waiting list (select all that apply)

- Community-wide list  
 Sub-jurisdictional lists  
 Site-based waiting lists  
 Other (describe)

b. Where may interested persons apply for admission to public housing?

- PHA main administrative office  
 PHA development site management office  
 Other (list below)

c. If the PHA plans to operate one or more site-based waiting lists in the coming year, answer each of the following questions; if not, skip to subsection **(3) Assignment**

1. How many site-based waiting lists will the PHA operate in the coming year? 1

2.  Yes  No: Are any or all of the PHA's site-based waiting lists new for the upcoming year (that is, they are not part of a previously-HUD-approved site based waiting list plan)?

If yes, how many lists? 1

3.  Yes  No: May families be on more than one list simultaneously  
If yes, how many lists? 2
4. Where can interested persons obtain more information about and sign up to be on the site-based waiting lists (select all that apply)?
- PHA main administrative office
  - All PHA development management offices
  - Management offices at developments with site-based waiting lists
  - At the development to which they would like to apply
  - Other (list below)

**(3) Assignment**

- a. How many vacant unit choices are applicants ordinarily given before they fall to the bottom of or are removed from the waiting list? (select one)
- One
  - Two
  - Three or More
- b.  Yes  No: Is this policy consistent across all waiting list types?
- c. If answer to b is no, list variations for any other than the primary public housing waiting list/s for the PHA:

**(4) Admissions Preferences**

- a. Income targeting:
- Yes  No: Does the PHA plan to exceed the federal targeting requirements by targeting more than 40% of all new admissions to public housing to families at or below 30% of median area income?
- b. Transfer policies:
- In what circumstances will transfers take precedence over new admissions? (list below)
- Emergencies
  - Overhoused
  - Underhoused
  - Medical justification
  - Administrative reasons determined by the PHA (e.g., to permit modernization work)
  - Resident choice: (state circumstances below)
  - Other: (list below)

c. Preferences

1.  Yes  No: Has the PHA established preferences for admission to public housing (other than date and time of application)? (If “no” is selected, skip to subsection **(5) Occupancy**)
2. Which of the following admission preferences does the PHA plan to employ in the coming year? (select all that apply from either former Federal preferences or other preferences)

Former Federal preferences:

- Involuntary Displacement (Disaster, Government Action, Action of Housing Owner, Inaccessibility, Property Disposition)
- Victims of domestic violence
- Substandard housing
- Homelessness
- High rent burden (rent is > 50 percent of income)

Other preferences: (select below)

- Working families and those unable to work because of age or disability
- Veterans and veterans’ families
- Residents who live and/or work in the jurisdiction
- Those enrolled currently in educational, training, or upward mobility programs
- Households that contribute to meeting income goals (broad range of incomes)
- Households that contribute to meeting income requirements (targeting)
- Those previously enrolled in educational, training, or upward mobility programs
- Victims of reprisals or hate crimes
- Other preference(s) (list below)

3. If the PHA will employ admissions preferences, please prioritize by placing a “1” in the space that represents your first priority, a “2” in the box representing your second priority, and so on. If you give equal weight to one or more of these choices (either through an absolute hierarchy or through a point system), place the same number next to each. That means you can use “1” more than once, “2” more than once, etc.

1 Date and Time

Former Federal preferences:

- Involuntary Displacement (Disaster, Government Action, Action of Housing Owner, Inaccessibility, Property Disposition)
- Victims of domestic violence
- Substandard housing
- Homelessness
- High rent burden

Other preferences (select all that apply)

- Working families and those unable to work because of age or disability
- Veterans and veterans' families
- Residents who live and/or work in the jurisdiction
- Those enrolled currently in educational, training, or upward mobility programs
- Households that contribute to meeting income goals (broad range of incomes)
- Households that contribute to meeting income requirements (targeting)
- Those previously enrolled in educational, training, or upward mobility programs
- Victims of reprisals or hate crimes
- Other preference(s) (list below)

4. Relationship of preferences to income targeting requirements:

- The PHA applies preferences within income tiers
- Not applicable: the pool of applicant families ensures that the PHA will meet income targeting requirements

#### **(5) Occupancy**

a. What reference materials can applicants and residents use to obtain information about the rules of occupancy of public housing (select all that apply)

- The PHA-resident lease
- The PHA's Admissions and (Continued) Occupancy policy
- PHA briefing seminars or written materials
- Other source (list)

b. How often must residents notify the PHA of changes in family composition?

(select all that apply)

- At an annual reexamination and lease renewal
- Any time family composition changes
- At family request for revision
- Other (list)

#### **(6) Deconcentration and Income Mixing**

- a.  Yes  No: Did the PHA's analysis of its family (general occupancy) developments to determine concentrations of poverty indicate the need for measures to promote deconcentration of poverty or income mixing?

b.  Yes  No: Did the PHA adopt any changes to its **admissions policies** based on the results of the required analysis of the need to promote deconcentration of poverty or to assure income mixing?

c. If the answer to b was yes, what changes were adopted? (select all that apply)

Adoption of site based waiting lists  
If selected, list targeted developments below:

Employing waiting list “skipping” to achieve deconcentration of poverty or income mixing goals at targeted developments  
If selected, list targeted developments below:

Riverview Apts

Employing new admission preferences at targeted developments  
If selected, list targeted developments below:

Riverview Apts

Other (list policies and developments targeted below)

d.  Yes  No: Did the PHA adopt any changes to **other** policies based on the results of the required analysis of the need for deconcentration of poverty and income mixing?

e. If the answer to d was yes, how would you describe these changes? (select all that apply)

- Additional affirmative marketing
- Actions to improve the marketability of certain developments
- Adoption or adjustment of ceiling rents for certain developments
- Adoption of rent incentives to encourage deconcentration of poverty and income-mixing
- Other (list below)

f. Based on the results of the required analysis, in which developments will the PHA make special efforts to attract or retain higher-income families? (select all that apply)

- Not applicable: results of analysis did not indicate a need for such efforts
- List (any applicable) developments below:

Riverview Apts

g. Based on the results of the required analysis, in which developments will the PHA make special efforts to assure access for lower-income families? (select all that apply)

- Not applicable: results of analysis did not indicate a need for such efforts  
 List (any applicable) developments below:

L.P. Stough Apts

## **B. Section 8**

Exemptions: PHAs that do not administer section 8 are not required to complete sub-component 3B. **Unless otherwise specified, all questions in this section apply only to the tenant-based section 8 assistance program (vouchers, and until completely merged into the voucher program, certificates).**

### **(1) Eligibility**

- a. What is the extent of screening conducted by the PHA? (select all that apply)
- Criminal or drug-related activity only to the extent required by law or regulation  
 Criminal and drug-related activity, more extensively than required by law or regulation  
 More general screening than criminal and drug-related activity (list factors below)  
 Other (list below)
- b.  Yes  No: Does the PHA request criminal records from local law enforcement agencies for screening purposes?
- c.  Yes  No: Does the PHA request criminal records from State law enforcement agencies for screening purposes?
- d.  Yes  No: Does the PHA access FBI criminal records from the FBI for screening purposes? (either directly or through an NCIC-authorized source)
- e. Indicate what kinds of information you share with prospective landlords? (select all that apply)
- Criminal or drug-related activity  
 Other (describe below)

### **(2) Waiting List Organization**

- a. With which of the following program waiting lists is the section 8 tenant-based assistance waiting list merged? (select all that apply)
- None  
 Federal public housing  
 Federal moderate rehabilitation



- Federal project-based certificate program
- Other federal or local program (list below)

b. Where may interested persons apply for admission to section 8 tenant-based assistance? (select all that apply)

- PHA main administrative office
- Other (list below)

**(3) Search Time**

- a.  Yes  No: Does the PHA give extensions on standard 60-day period to search for a unit?

If yes, state circumstances below:

**(4) Admissions Preferences**

a. Income targeting

- Yes  No: Does the PHA plan to exceed the federal targeting requirements by targeting more than 75% of all new admissions to the section 8 program to families at or below 30% of median area income?

b. Preferences

1.  Yes  No: Has the PHA established preferences for admission to section 8 tenant-based assistance? (other than date and time of application) (if no, skip to subcomponent **(5) Special purpose section 8 assistance programs**)

2. Which of the following admission preferences does the PHA plan to employ in the coming year? (select all that apply from either former Federal preferences or other preferences)

Former Federal preferences

- Involuntary Displacement (Disaster, Government Action, Action of Housing Owner, Inaccessibility, Property Disposition)
- Victims of domestic violence
- Substandard housing
- Homelessness
- High rent burden (rent is > 50 percent of income)

Other preferences (select all that apply)

- Working families and those unable to work because of age or disability
- Veterans and veterans' families
- Residents who live and/or work in your jurisdiction
- Those enrolled currently in educational, training, or upward mobility programs

- Households that contribute to meeting income goals (broad range of incomes)
- Households that contribute to meeting income requirements (targeting)
- Those previously enrolled in educational, training, or upward mobility programs
- Victims of reprisals or hate crimes
- Other preference(s) (list below)

3. If the PHA will employ admissions preferences, please prioritize by placing a “1” in the space that represents your first priority, a “2” in the box representing your second priority, and so on. If you give equal weight to one or more of these choices (either through an absolute hierarchy or through a point system), place the same number next to each. That means you can use “1” more than once, “2” more than once, etc.

Date and Time

Former Federal preferences

- Involuntary Displacement (Disaster, Government Action, Action of Housing Owner, Inaccessibility, Property Disposition)
- Victims of domestic violence
- Substandard housing
- Homelessness
- High rent burden

Other preferences (select all that apply)

- Working families and those unable to work because of age or disability
- Veterans and veterans’ families
- Residents who live and/or work in your jurisdiction
- Those enrolled currently in educational, training, or upward mobility programs
- Households that contribute to meeting income goals (broad range of incomes)
- Households that contribute to meeting income requirements (targeting)
- Those previously enrolled in educational, training, or upward mobility programs
- Victims of reprisals or hate crimes
- Other preference(s) (list below)

4. Among applicants on the waiting list with equal preference status, how are applicants selected? (select one)

- Date and time of application
- Drawing (lottery) or other random choice technique

5. If the PHA plans to employ preferences for “residents who live and/or work in the jurisdiction” (select one)

- This preference has previously been reviewed and approved by HUD
- The PHA requests approval for this preference through this PHA Plan

6. Relationship of preferences to income targeting requirements: (select one)

- The PHA applies preferences within income tiers
- Not applicable: the pool of applicant families ensures that the PHA will meet income targeting requirements

#### **(5) Special Purpose Section 8 Assistance Programs**

a. In which documents or other reference materials are the policies governing eligibility, selection, and admissions to any special-purpose section 8 program administered by the PHA contained? (select all that apply)

- The Section 8 Administrative Plan
- Briefing sessions and written materials
- Other (list below)

b. How does the PHA announce the availability of any special-purpose section 8 programs to the public?

- Through published notices
- Other (list below)

#### **4. PHA Rent Determination Policies**

[24 CFR Part 903.7 9 (d)]

##### **A. Public Housing**

Exemptions: PHAs that do not administer public housing are not required to complete sub-component 4A.

##### **(1) Income Based Rent Policies**

Describe the PHA's income based rent setting policy/ies for public housing using, including discretionary (that is, not required by statute or regulation) income disregards and exclusions, in the appropriate spaces below.

a. Use of discretionary policies: (select one)

- The PHA will not employ any discretionary rent-setting policies for income based rent in public housing. Income-based rents are set at the higher of 30% of adjusted monthly income, 10% of unadjusted monthly income, the welfare rent, or minimum rent (less HUD mandatory deductions and exclusions). (If selected, skip to sub-component (2))

---or---

- The PHA employs discretionary policies for determining income based rent (If selected, continue to question b.)

b. Minimum Rent

1. What amount best reflects the PHA's minimum rent? (select one)

- \$0  
 \$1-\$25  
 \$26-\$50

2.  Yes  No: Has the PHA adopted any discretionary minimum rent hardship exemption policies?

3. If yes to question 2, list these policies below:

c. Rents set at less than 30% than adjusted income

1.  Yes  No: Does the PHA plan to charge rents at a fixed amount or percentage less than 30% of adjusted income?

2. If yes to above, list the amounts or percentages charged and the circumstances under which these will be used below:

d. Which of the discretionary (optional) deductions and/or exclusions policies does the PHA plan to employ (select all that apply)

- For the earned income of a previously unemployed household member  
 For increases in earned income  
 Fixed amount (other than general rent-setting policy)  
If yes, state amount/s and circumstances below:

- Fixed percentage (other than general rent-setting policy)  
If yes, state percentage/s and circumstances below:

- For household heads  
 For other family members  
 For transportation expenses  
 For the non-reimbursed medical expenses of non-disabled or non-elderly families  
 Other (describe below)

e. Ceiling rents

1. Do you have ceiling rents? (rents set at a level lower than 30% of adjusted income) (select one)

- Yes for all developments
- Yes but only for some developments
- No

2. For which kinds of developments are ceiling rents in place? (select all that apply)

- For all developments
- For all general occupancy developments (not elderly or disabled or elderly only)
- For specified general occupancy developments
- For certain parts of developments; e.g., the high-rise portion
- For certain size units; e.g., larger bedroom sizes
- Other (list below)

3. Select the space or spaces that best describe how you arrive at ceiling rents (select all that apply)

- Market comparability study
- Fair market rents (FMR)
- 95<sup>th</sup> percentile rents
- 75 percent of operating costs
- 100 percent of operating costs for general occupancy (family) developments
- Operating costs plus debt service
- The "rental value" of the unit
- Other (list below)

f. Rent re-determinations:

1. Between income reexaminations, how often must tenants report changes in income or family composition to the PHA such that the changes result in an adjustment to rent? (select all that apply)

- Never
- At family option
- Any time the family experiences an income increase
- Any time a family experiences an income increase above a threshold amount or percentage: (if selected, specify threshold)\_\_\_\_\_
- Other (list below)

g.  Yes  No: Does the PHA plan to implement individual savings accounts for residents (ISAs) as an alternative to the required 12 month

disallowance of earned income and phasing in of rent increases in the next year?

**(2) Flat Rents**

1. In setting the market-based flat rents, what sources of information did the PHA use to establish comparability? (select all that apply.)

- The section 8 rent reasonableness study of comparable housing
- Survey of rents listed in local newspaper
- Survey of similar unassisted units in the neighborhood
- Other (list/describe below)

**B. Section 8 Tenant-Based Assistance**

Exemptions: PHAs that do not administer Section 8 tenant-based assistance are not required to complete sub-component 4B. **Unless otherwise specified, all questions in this section apply only to the tenant-based section 8 assistance program (vouchers, and until completely merged into the voucher program, certificates).**

**(1) Payment Standards**

Describe the voucher payment standards and policies.

a. What is the PHA's payment standard? (select the category that best describes your standard)

- At or above 90% but below 100% of FMR
- 100% of FMR
- Above 100% but at or below 110% of FMR
- Above 110% of FMR (if HUD approved; describe circumstances below)

b. If the payment standard is lower than FMR, why has the PHA selected this standard? (select all that apply)

- FMRs are adequate to ensure success among assisted families in the PHA's segment of the FMR area
- The PHA has chosen to serve additional families by lowering the payment standard
- Reflects market or submarket
- Other (list below)

c. If the payment standard is higher than FMR, why has the PHA chosen this level? (select all that apply)

- FMRs are not adequate to ensure success among assisted families in the PHA's segment of the FMR area
- Reflects market or submarket
- To increase housing options for families
- Other (list below)

d. How often are payment standards reevaluated for adequacy? (select one)

- Annually  
 Other (list below)

e. What factors will the PHA consider in its assessment of the adequacy of its payment standard? (select all that apply)

- Success rates of assisted families  
 Rent burdens of assisted families  
 Other (list below)

## **(2) Minimum Rent**

a. What amount best reflects the PHA's minimum rent? (select one)

- \$0  
 \$1-\$25  
 \$26-\$50

b.  Yes  No: Has the PHA adopted any discretionary minimum rent hardship exemption policies? (if yes, list below)

## **5. Operations and Management**

[24 CFR Part 903.7 9 (e)]

Exemptions from Component 5: High performing and small PHAs are not required to complete this section. Section 8 only PHAs must complete parts A, B, and C(2)

### **A. PHA Management Structure**

Describe the PHA's management structure and organization.

(select one)

- An organization chart showing the PHA's management structure and organization is attached.  
 A brief description of the management structure and organization of the PHA follows:

### **B. HUD Programs Under PHA Management**

List Federal programs administered by the PHA, number of families served at the beginning of the upcoming fiscal year, and expected turnover in each. (Use "NA" to indicate that the PHA does not operate any of the programs listed below.)

<b>Program Name</b>	<b>Units or Families Served at Year Beginning</b>	<b>Expected Turnover</b>
Public Housing	940	175
Section 8 Vouchers	772	375
Section 8 Certificates		
Section 8 Mod Rehab		
Special Purpose Section 8 Certificates/Vouchers (list individually)		
Public Housing Drug Elimination Program (PHDEP)		
Other Federal Programs(list individually)		

**C. Management and Maintenance Policies**

List the PHA’s public housing management and maintenance policy documents, manuals and handbooks that contain the Agency’s rules, standards, and policies that govern maintenance and management of public housing, including a description of any measures necessary for the prevention or eradication of pest infestation (which includes cockroach infestation) and the policies governing Section 8 management.

- (1) Public Housing Maintenance and Management: (list below)  
ACOP, Maintenance Plan, Procurement Policy, Personnel Policy, Asset Disposition Policy Monthly pest control service and resident consultation upon report received from pest control service
  
- (2) Section 8 Management: (list below)  
Administrative Plan



## **6. PHA Grievance Procedures**

[24 CFR Part 903.7 9 (f)]

Exemptions from component 6: High performing PHAs are not required to complete component 6. Section 8-Only PHAs are exempt from sub-component 6A.

### **A. Public Housing**

1.  Yes  No: Has the PHA established any written grievance procedures in addition to federal requirements found at 24 CFR Part 966, Subpart B, for residents of public housing?

If yes, list additions to federal requirements below:

2. Which PHA office should residents or applicants to public housing contact to initiate the PHA grievance process? (select all that apply)

PHA main administrative office

- PHA development management offices
- Other (list below)

**B. Section 8 Tenant-Based Assistance**

1.  Yes  No: Has the PHA established informal review procedures for applicants to the Section 8 tenant-based assistance program and informal hearing procedures for families assisted by the Section 8 tenant-based assistance program in addition to federal requirements found at 24 CFR 982?

If yes, list additions to federal requirements below:

2. Which PHA office should applicants or assisted families contact to initiate the informal review and informal hearing processes? (select all that apply)
- PHA main administrative office
  - Other (list below)

**7. Capital Improvement Needs**

[24 CFR Part 903.7 9 (g)]

Exemptions from Component 7: Section 8 only PHAs are not required to complete this component and may skip to Component 8.

**A. Capital Fund Activities**

Exemptions from sub-component 7A: PHAs that will not participate in the Capital Fund Program may skip to component 7B. All other PHAs must complete 7A as instructed.

**(1) Capital Fund Program Annual Statement**

Using parts I, II, and III of the Annual Statement for the Capital Fund Program (CFP), identify capital activities the PHA is proposing for the upcoming year to ensure long-term physical and social viability of its public housing developments. This statement can be completed by using the CFP Annual Statement tables provided in the table library at the end of the PHA Plan template **OR**, at the PHA's option, by completing and attaching a properly updated HUD-52837.

Select one:

The Capital Fund Program Annual Statement is provided as an attachment to the PHA Plan at Attachment (state name) B

-or-

The Capital Fund Program Annual Statement is provided below: (if selected, copy the CFP Annual Statement from the Table Library and insert here)

## **(2) Optional 5-Year Action Plan**

Agencies are encouraged to include a 5-Year Action Plan covering capital work items. This statement can be completed by using the 5 Year Action Plan table provided in the table library at the end of the PHA Plan template **OR** by completing and attaching a properly updated HUD-52834.

a.  Yes  No: Is the PHA providing an optional 5-Year Action Plan for the Capital Fund? (if no, skip to sub-component 7B)

b. If yes to question a, select one:

The Capital Fund Program 5-Year Action Plan is provided as an attachment to the PHA Plan at Attachment (state name) (C)

-or-

The Capital Fund Program 5-Year Action Plan is provided below: (if selected, copy the CFP optional 5 Year Action Plan from the Table Library and insert here)

## **B. HOPE VI and Public Housing Development and Replacement Activities (Non-Capital Fund)**

Applicability of sub-component 7B: All PHAs administering public housing. Identify any approved HOPE VI and/or public housing development or replacement activities not described in the Capital Fund Program Annual Statement.

Yes  No: a) Has the PHA received a HOPE VI revitalization grant? (if no, skip to question c; if yes, provide responses to question b for each grant, copying and completing as many times as necessary)  
b) Status of HOPE VI revitalization grant (complete one set of questions for each grant)

1. Development name:

2. Development (project) number:

3. Status of grant: (select the statement that best describes the current status)

- Revitalization Plan under development  
 Revitalization Plan submitted, pending approval

- Revitalization Plan approved
- Activities pursuant to an approved Revitalization Plan underway

Yes  No: c) Does the PHA plan to apply for a HOPE VI Revitalization grant in the Plan year?  
If yes, list development name/s below:

Yes  No: d) Will the PHA be engaging in any mixed-finance development activities for public housing in the Plan year?  
If yes, list developments or activities below:

Yes  No: e) Will the PHA be conducting any other public housing development or replacement activities not discussed in the Capital Fund Program Annual Statement?  
If yes, list developments or activities below:

## **8. Demolition and Disposition**

[24 CFR Part 903.7 9 (h)]

Applicability of component 8: Section 8 only PHAs are not required to complete this section.

1.  Yes  No: Does the PHA plan to conduct any demolition or disposition activities (pursuant to section 18 of the U.S. Housing Act of 1937 (42 U.S.C. 1437p)) in the plan Fiscal Year? (If “No”, skip to component 9; if “yes”, complete one activity description for each development.)

### 2. Activity Description

Yes  No: Has the PHA provided the activities description information in the **optional** Public Housing Asset Management Table? (If “yes”, skip to component 9. If “No”, complete the Activity Description table below.)

<b>Demolition/Disposition Activity Description</b>	
1a. Development name:	
1b. Development (project) number:	
2. Activity type: Demolition <input type="checkbox"/>	
Disposition <input type="checkbox"/>	
3. Application status (select one)	
Approved <input type="checkbox"/>	
Submitted, pending approval <input type="checkbox"/>	
Planned application <input type="checkbox"/>	
4. Date application approved, submitted, or planned for submission: <u>(DD/MM/YY)</u>	
5. Number of units affected:	
6. Coverage of action (select one)	
<input type="checkbox"/> Part of the development	
<input type="checkbox"/> Total development	
7. Timeline for activity:	
a. Actual or projected start date of activity:	
b. Projected end date of activity:	

**9. Designation of Public Housing for Occupancy by Elderly Families or Families with Disabilities or Elderly Families and Families with Disabilities**

[24 CFR Part 903.7 9 (i)]

Exemptions from Component 9; Section 8 only PHAs are not required to complete this section.

1.  Yes  No: Has the PHA designated or applied for approval to designate or does the PHA plan to apply to designate any public housing for occupancy only by the elderly families or only by families with disabilities, or by elderly families and families with disabilities or will apply for designation for occupancy by only elderly families or only families with disabilities, or by elderly families and families with disabilities as provided by section 7 of the U.S. Housing Act of 1937 (42 U.S.C. 1437e) in the upcoming fiscal year? (If “No”, skip to component 10. If “yes”, complete one activity description for each development, unless the PHA is eligible to complete a streamlined submission; PHAs completing streamlined submissions may skip to component 10.)

2. Activity Description  
 Yes  No: Has the PHA provided all required activity description information for this component in the **optional** Public Housing Asset Management Table? If “yes”, skip to component 10. If “No”, complete the Activity Description table below.

<b>Designation of Public Housing Activity Description</b>	
1a. Development name:	Riverview Apartments

1b. Development (project) number: 5-1R
2. Designation type: Occupancy by only the elderly <input checked="" type="checkbox"/> Occupancy by families with disabilities <input type="checkbox"/> Occupancy by only elderly families and families with disabilities <input type="checkbox"/>
3. Application status (select one) Approved; included in the PHA's Designation Plan <input type="checkbox"/> Submitted, pending approval <input type="checkbox"/> Planned application <input checked="" type="checkbox"/>
4. Date this designation approved, submitted, or planned for submission: (08/01/04)
5. If approved, will this designation constitute a (select one) <input type="checkbox"/> New Designation Plan <input checked="" type="checkbox"/> Revision of a previously-approved Designation Plan?
6. Number of units affected: 30 7. Coverage of action (select one) <input checked="" type="checkbox"/> Part of the development <input type="checkbox"/> Total development

## **10. Conversion of Public Housing to Tenant-Based Assistance**

[24 CFR Part 903.7 9 (j)]

Exemptions from Component 10; Section 8 only PHAs are not required to complete this section.

### **A. Assessments of Reasonable Revitalization Pursuant to section 202 of the HUD FY 1996 HUD Appropriations Act**

1.  Yes  No: Have any of the PHA's developments or portions of developments been identified by HUD or the PHA as covered under section 202 of the HUD FY 1996 HUD Appropriations Act? (If "No", skip to component 11; if "yes", complete one activity description for each identified development, unless eligible to complete a streamlined submission. PHAs completing streamlined submissions may skip to component 11.)

#### 2. Activity Description

Yes  No: Has the PHA provided all required activity description information for this component in the **optional** Public Housing Asset Management Table? If "yes", skip to component 11. If "No", complete the Activity Description table below.

<b>Conversion of Public Housing Activity Description</b>
1a. Development name:
1b. Development (project) number:

<p>2. What is the status of the required assessment?</p> <p><input type="checkbox"/> Assessment underway</p> <p><input type="checkbox"/> Assessment results submitted to HUD</p> <p><input type="checkbox"/> Assessment results approved by HUD (if marked, proceed to next question)</p> <p><input type="checkbox"/> Other (explain below)</p>
<p>3. <input type="checkbox"/> Yes <input type="checkbox"/> No: Is a Conversion Plan required? (If yes, go to block 4; if no, go to block 5.)</p>
<p>4. Status of Conversion Plan (select the statement that best describes the current status)</p> <p><input type="checkbox"/> Conversion Plan in development</p> <p><input type="checkbox"/> Conversion Plan submitted to HUD on: (DD/MM/YYYY)</p> <p><input type="checkbox"/> Conversion Plan approved by HUD on: (DD/MM/YYYY)</p> <p><input type="checkbox"/> Activities pursuant to HUD-approved Conversion Plan underway</p>
<p>5. Description of how requirements of Section 202 are being satisfied by means other than conversion (select one)</p> <p><input type="checkbox"/> Units addressed in a pending or approved demolition application (date submitted or approved: _____)</p> <p><input type="checkbox"/> Units addressed in a pending or approved HOPE VI demolition application (date submitted or approved: _____)</p> <p><input type="checkbox"/> Units addressed in a pending or approved HOPE VI Revitalization Plan (date submitted or approved: _____)</p> <p><input type="checkbox"/> Requirements no longer applicable: vacancy rates are less than 10 percent</p> <p><input type="checkbox"/> Requirements no longer applicable: site now has less than 300 units</p> <p><input type="checkbox"/> Other: (describe below)</p>

<p><b>B. Reserved for Conversions pursuant to Section 22 of the U.S. Housing Act of 1937</b></p> <p><b>C. Reserved for Conversions pursuant to Section 33 of the U.S. Housing Act of 1937</b></p>
---

## **11. Homeownership Programs Administered by the PHA**

[24 CFR Part 903.7 9 (k)]

### **A. Public Housing**

Exemptions from Component 11A: Section 8 only PHAs are not required to complete 11A.

1.  Yes  No: Does the PHA administer any homeownership programs administered by the PHA under an approved section 5(h) homeownership program (42 U.S.C. 1437c(h)), or an approved HOPE I program (42 U.S.C. 1437aaa) or has the PHA applied or plan to apply to administer any homeownership programs under section 5(h), the HOPE I program, or section 32 of the U.S. Housing Act of 1937 (42 U.S.C. 1437z-4). (If “No”, skip to component 11B; if “yes”, complete one activity description for each applicable program/plan, unless eligible to complete a streamlined submission due to **small PHA** or **high performing PHA** status. PHAs completing streamlined submissions may skip to component 11B.)

#### 2. Activity Description

- Yes  No: Has the PHA provided all required activity description information for this component in the **optional** Public Housing Asset Management Table? (If “yes”, skip to component 12. If “No”, complete the Activity Description table below.)



<b>Public Housing Homeownership Activity Description (Complete one for each development affected)</b>	
1a. Development name:	
1b. Development (project) number:	
2. Federal Program authority:	<input type="checkbox"/> HOPE I <input type="checkbox"/> 5(h) <input type="checkbox"/> Turnkey III <input type="checkbox"/> Section 32 of the USHA of 1937 (effective 10/1/99)
3. Application status: (select one)	<input type="checkbox"/> Approved; included in the PHA's Homeownership Plan/Program <input type="checkbox"/> Submitted, pending approval <input type="checkbox"/> Planned application
4. Date Homeownership Plan/Program approved, submitted, or planned for submission: (DD/MM/YYYY)	
5. Number of units affected:	
6. Coverage of action: (select one)	<input type="checkbox"/> Part of the development <input type="checkbox"/> Total development

## B. Section 8 Tenant Based Assistance

1.  Yes  No: Does the PHA plan to administer a Section 8 Homeownership program pursuant to Section 8(y) of the U.S.H.A. of 1937, as implemented by 24 CFR part 982 ? (If "No", skip to component 12; if "yes", describe each program using the table below (copy and complete questions for each program identified), unless the PHA is eligible to complete a streamlined submission due to high performer status. **High performing PHAs** may skip to component 12.)

2. Program Description:

a. Size of Program

- Yes  No: Will the PHA limit the number of families participating in the section 8 homeownership option?

If the answer to the question above was yes, which statement best describes the number of participants? (select one)

- 25 or fewer participants  
 26 - 50 participants  
 51 to 100 participants

more than 100 participants

b. PHA-established eligibility criteria

Yes  No: Will the PHA's program have eligibility criteria for participation in its Section 8 Homeownership Option program in addition to HUD criteria?

If yes, list criteria below:

## **12. PHA Community Service and Self-sufficiency Programs**

[24 CFR Part 903.7 9 (l)]

Exemptions from Component 12: High performing and small PHAs are not required to complete this component. Section 8-Only PHAs are not required to complete sub-component C.

### **A. PHA Coordination with the Welfare (TANF) Agency**

1. Cooperative agreements:

Yes  No: Has the PHA entered into a cooperative agreement with the TANF Agency, to share information and/or target supportive services (as contemplated by section 12(d)(7) of the Housing Act of 1937)?

If yes, what was the date that agreement was signed? DD/MM/YY

2. Other coordination efforts between the PHA and TANF agency (select all that apply)

- Client referrals
- Information sharing regarding mutual clients (for rent determinations and otherwise)
- Coordinate the provision of specific social and self-sufficiency services and programs to eligible families
- Jointly administer programs
- Partner to administer a HUD Welfare-to-Work voucher program
- Joint administration of other demonstration program
- Other (describe)

### **B. Services and programs offered to residents and participants**

#### **(1) General**

a. Self-Sufficiency Policies

Which, if any of the following discretionary policies will the PHA employ to enhance the economic and social self-sufficiency of assisted families in the following areas? (select all that apply)

- Public housing rent determination policies
- Public housing admissions policies
- Section 8 admissions policies
- Preference in admission to section 8 for certain public housing families
- Preferences for families working or engaging in training or education programs for non-housing programs operated or coordinated by the PHA
- Preference/eligibility for public housing homeownership option participation
- Preference/eligibility for section 8 homeownership option participation
- Other policies (list below)

b. Economic and Social self-sufficiency programs

- Yes  No: Does the PHA coordinate, promote or provide any programs to enhance the economic and social self-sufficiency of residents? (If “yes”, complete the following table; if “no” skip to sub-component 2, Family Self Sufficiency Programs. The position of the table may be altered to facilitate its use. )

<b>Services and Programs</b>				
Program Name & Description (including location, if appropriate)	Estimated Size	Allocation Method (waiting list/random selection/specific criteria/other)	Access (development office / PHA main office / other provider name)	Eligibility (public housing or section 8 participants or both)

**(2) Family Self Sufficiency program/s**

a. Participation Description

Family Self Sufficiency (FSS) Participation		
Program	Required Number of Participants (start of FY 2000 Estimate)	Actual Number of Participants (As of: DD/MM/YY)
Public Housing		
Section 8		

- b.  Yes  No: If the PHA is not maintaining the minimum program size required by HUD, does the most recent FSS Action Plan address the steps the PHA plans to take to achieve at least the minimum program size?  
If no, list steps the PHA will take below:

**C. Welfare Benefit Reductions**

1. The PHA is complying with the statutory requirements of section 12(d) of the U.S. Housing Act of 1937 (relating to the treatment of income changes resulting from welfare program requirements) by: (select all that apply)
- Adopting appropriate changes to the PHA's public housing rent determination policies and train staff to carry out those policies
  - Informing residents of new policy on admission and reexamination
  - Actively notifying residents of new policy at times in addition to admission and reexamination.
  - Establishing or pursuing a cooperative agreement with all appropriate TANF agencies regarding the exchange of information and coordination of services
  - Establishing a protocol for exchange of information with all appropriate TANF agencies
  - Other: (list below)

**D. Reserved for Community Service Requirement pursuant to section 12(c) of the U.S. Housing Act of 1937**

The Phenix City Housing Authority has a Community Service Program in place.

1. The Authority has incorporated the Community Service requirements into its Board approved dwelling lease and admissions and continued occupancy policies.
2. A plan is in place whereby resident files are reviewed for required or exempt status of each adult family member. A Memorandum of Understanding has

been agreed upon with the Department of Human Services to assist the authority in obtaining information.

3. A computer generated program is in place to provide written notification to each adult family member as to their Community Service requirement.
4. Activities have been identified and third party entities have approved areas in which required adult family members can participate.

### **13. PHA Safety and Crime Prevention Measures**

[24 CFR Part 903.7 9 (m)]

Exemptions from Component 13: High performing and small PHAs not participating in PHDEP and Section 8 Only PHAs may skip to component 15. High Performing and small PHAs that are participating in PHDEP and are submitting a PHDEP Plan with this PHA Plan may skip to sub-component D.

#### **A. Need for measures to ensure the safety of public housing residents**

1. Describe the need for measures to ensure the safety of public housing residents (select all that apply)

- High incidence of violent and/or drug-related crime in some or all of the PHA's developments
- High incidence of violent and/or drug-related crime in the areas surrounding or adjacent to the PHA's developments
- Residents fearful for their safety and/or the safety of their children
- Observed lower-level crime, vandalism and/or graffiti
- People on waiting list unwilling to move into one or more developments due to perceived and/or actual levels of violent and/or drug-related crime
- Other (describe below)  
Increased instances of vandalism in certain PHA developments, minimum incidents of youth gang activities including graffiti, incidents of car theft

2. What information or data did the PHA used to determine the need for PHA actions to improve safety of residents (select all that apply).

- Safety and security survey of residents
- Analysis of crime statistics over time for crimes committed "in and around" public housing authority
- Analysis of cost trends over time for repair of vandalism and removal of graffiti
- Resident reports
- PHA employee reports
- Police reports
- Demonstrable, quantifiable success with previous or ongoing anticrime/anti drug programs

Other (describe below)

3. Which developments are most affected? (list below)

Riverview Court

H.L. Blake

**B. Crime and Drug Prevention activities the PHA has undertaken or plans to undertake in the next PHA fiscal year**

1. List the crime prevention activities the PHA has undertaken or plans to undertake: (select all that apply)

Contracting with outside and/or resident organizations for the provision of crime- and/or drug-prevention activities

Crime Prevention Through Environmental Design

Activities targeted to at-risk youth, adults, or seniors

Volunteer Resident Patrol/Block Watchers Program

Other (describe below)

Plan request for eligibility exemption for housing of police officers

2. Which developments are most affected? (list below)

All

**C. Coordination between PHA and the police**

1. Describe the coordination between the PHA and the appropriate police precincts for carrying out crime prevention measures and activities: (select all that apply)

Police involvement in development, implementation, and/or ongoing evaluation of drug-elimination plan

Police provide crime data to housing authority staff for analysis and action

Police have established a physical presence on housing authority property (e.g., community policing office, officer in residence)

Police regularly testify in and otherwise support eviction cases

Police regularly meet with the PHA management and residents

Agreement between PHA and local law enforcement agency for provision of above-baseline law enforcement services

Other activities (list below)

2. Which developments are most affected? (list below)

All

**D. Additional information as required by PHDEP/PHDEP Plan**

PHAs eligible for FY 2000 PHDEP funds must provide a PHDEP Plan meeting specified requirements prior to receipt of PHDEP funds.

- Yes  No: Is the PHA eligible to participate in the PHDEP in the fiscal year covered by this PHA Plan?
- Yes  No: Has the PHA included the PHDEP Plan for FY 2000 in this PHA Plan?
- Yes  No: This PHDEP Plan is an Attachment. (Attachment Filename: \_\_\_\_)

## **14. RESERVED FOR PET POLICY**

[24 CFR Part 903.7 9 (n)]

### **Pet Policy for Family Developments**

In compliance with Section 526 of The Quality Housing and Work Responsibility Act of 1998, PHA residents shall be permitted to own and keep common household pets. Animals that are an auxiliary for persons with a disability are excluded from this policy. The ownership of common household pets is subject to the following rules and limitations:

1. Common household pets shall be defined as “domesticated animals such as a dog, cat, bird, rodent, fish or turtle. Common household pets are defined as follows:  
 Bird: Includes Canary, parakeet, Finch and other species that are normally kept caged; birds or prey are not permitted.  
 Fish: In tanks or aquariums, not to exceed 20 gallons in capacity; poisonous o dangerous fish are not permitted.

Dogs: Not to exceed 25 lbs weight, or 15 inches in height at full growth. Dogs must be spayed or neutered. Veterinarian’s recommended/suggested types of dogs are as follows:

Chihuahua	Cocker Spaniel
Pekingese	Dachshund
Poodle	Terriers
Schnauzer	

**No Pit Bulls will be permitted**

Cats: Cats must be spayed or neutered and be declawed or having scratching post, and should not exceed 15 pounds.

Rodents: Rodents other than hamsters, gerbils, white rats or mice are not considered common household pets. These animals must be kept in appropriate cages.

Reptiles: Reptiles other than turtles or small lizards such as chameleons are not considered common household pets.

Exotic pets: At no time will the PHA approve of exotic pets such as snakes, monkeys, game pets, etc.

2. No more than one dog or cat shall be permitted in a household. In the case of birds, a maximum of two birds may be permitted. There shall be no limit as to the number of fish, but no more than one aquarium with a maximum capacity of 20 gallons shall be permitted. A resident with a dog or cat may also have other category of pet that is contained in a cage or an aquarium as defined above.

3. Pets other than a dog or cat shall be confined to an appropriate cage or container. Such a pet may be removed from its cage while inside the owner's apartment for the purpose of handling but shall not generally be unrestrained.
4. Only one dog or cat is allowed per household. **NO PIT BULLS WILL BE PERMITTED.** All dogs and cats will be on a leash, tied up, or otherwise restrained when they are outside. Neither dog nor cat shall be permitted to run loose.
5. Pet owners shall maintain their pet in such a manner as to prevent any damage to their unit, yard or community in which they live. The animal shall be maintained so as not to be a nuisance or a threat to the health or safety of neighbors, PHA employees, or the public, by reason of noise, unpleasant odors, or other objectionable situations.
6. Each pet owner shall be fully responsible for the care of the pet, including proper disposal of pet wastes in a safe and sanitary manner. Specific instructions for pet waste shall be available in the management office. Improper disposal of pet waste is a lease violation and may be grounds for termination.
7. All pets shall be inoculated and licensed in accordance with applicable state and local laws. All cats or dogs shall be neutered or spayed, unless a veterinarian certifies that spaying or neutering would be inappropriate or unnecessary (because of health, age, etc.)
8. Visiting pets may be allowed as long as they generally conform to the guidelines expressed in this policy, except that; no additional pet deposit shall be required of the resident with whom the pet is visiting (unless the visit is in excess of 72 hours) and 2 verified complaints shall be grounds for excluding the pet from further visits.
9. All pets shall be registered with the Management Office immediately or no longer than ten (10) days following their introduction to the community. Registration shall consist of providing:
  - a. Basic information about the pet (type, age, description, name, etc.)
  - b. Proof of inoculation and licensing.
  - c. Proof of neutering or spaying. All female dogs over the age of six (6) months and female cats over the age of five (5) months must be spayed. All male dogs over the age of eight (8) months and all male cats over the age of ten (10) months must be neutered. If health problems prevent such spaying or neutering, a veterinarian's certificate will be necessary to allow the pet to become or continue to be a resident of the community.
  - d. Payment of a pet deposit of \$100.00 to \$150.00 (to be paid in full, or over a period of time not to exceed six (6) months, in case of hardship) to defray cost of potential damage done by the pet to the unit or to common areas of the community. There shall be no pet deposit for pets other than dogs or cats. The pet deposit shall not preclude charges to a resident for repair of damage done on an ongoing basis by a pet. The resident is responsible for all damages caused by the pet. The resident is responsible for all damages caused by the pet and will reimburse the Authority for all costs it incurs in repairing such damages. This deposit is refundable if no damage is identified at the move-out inspection.
  - e. If a resident cannot care for their pet due to an illness, absence, or death, and no other person can be found to care for the pet, after 24 hours have elapsed, the tenant hereby gives permission for the pet to be released to the Humane Society/Animal Control, in accordance with their procedures. In no case shall the PHA incur any costs or liability for the care of a pet placed in the care of another individual or agency under this procedure. Provide the name, address and phone number of one or more persons who will care for the pet if you are unable to do so. This information will be updated annually.

Any litigation resulting from actions by pets shall be the sole responsibility of the pet owner. The pet owner agrees to indemnify and hold harmless the PHA from all claims, causes of action damages or expenses, including attorney's fees, resulting from the action or the activities of his or her pet.



## **15. Civil Rights Certifications**

[24 CFR Part 903.7 9 (o)]

Civil rights certifications are included in the PHA Plan Certifications of Compliance with the PHA Plans and Related Regulations.

## **16. Fiscal Audit**

[24 CFR Part 903.7 9 (p)]

1.  Yes  No: Is the PHA required to have an audit conducted under section 5(h)(2) of the U.S. Housing Act of 1937 (42 U.S.C. 1437c(h))?  
(If no, skip to component 17.)
2.  Yes  No: Was the most recent fiscal audit submitted to HUD?
3.  Yes  No: Were there any findings as the result of that audit?
4.  Yes  No: If there were any findings, do any remain unresolved?  
If yes, how many unresolved findings remain? \_\_\_\_\_
5.  Yes  No: Have responses to any unresolved findings been submitted to HUD?  
If not, when are they due (state below)?

## **17. PHA Asset Management**

[24 CFR Part 903.7 9 (q)]

Exemptions from component 17: Section 8 Only PHAs are not required to complete this component. High performing and small PHAs are not required to complete this component.

1.  Yes  No: Is the PHA engaging in any activities that will contribute to the long-term asset management of its public housing stock, including how the Agency will plan for long-term operating, capital investment, rehabilitation, modernization, disposition, and other needs that have **not** been addressed elsewhere in this PHA Plan?
2. What types of asset management activities will the PHA undertake? (select all that apply)  
 Not applicable  
 Private management  
 Development-based accounting

- Comprehensive stock assessment  
 Other: (list below)

3.  Yes  No: Has the PHA included descriptions of asset management activities in the **optional** Public Housing Asset Management Table?

## **18. Other Information**

[24 CFR Part 903.7 9 (r)]

### **A. Resident Advisory Board Recommendations**

1.  Yes  No: Did the PHA receive any comments on the PHA Plan from the Resident Advisory Board/s?
2. If yes, the comments are: (if comments were received, the PHA **MUST** select one)  
 Attached at Attachment (File name)  
 Provided below:
3. In what manner did the PHA address those comments? (select all that apply)  
 Considered comments, but determined that no changes to the PHA Plan were necessary.  
 The PHA changed portions of the PHA Plan in response to comments  
List changes below:  
 Other: (list below)

### **B. Description of Election process for Residents on the PHA Board**

1.  Yes  No: Does the PHA meet the exemption criteria provided section 2(b)(2) of the U.S. Housing Act of 1937? (If no, continue to question 2; if yes, skip to sub-component C.)
2.  Yes  No: Was the resident who serves on the PHA Board elected by the residents? (If yes, continue to question 3; if no, skip to sub-component C.)

#### 3. Description of Resident Election Process

- a. Nomination of candidates for place on the ballot: (select all that apply)  
 Candidates were nominated by resident and assisted family organizations  
 Candidates could be nominated by any adult recipient of PHA assistance

- Self-nomination: Candidates registered with the PHA and requested a place on ballot
- Other: (describe)

b. Eligible candidates: (select one)

- Any recipient of PHA assistance
- Any head of household receiving PHA assistance
- Any adult recipient of PHA assistance
- Any adult member of a resident or assisted family organization
- Other (list)

c. Eligible voters: (select all that apply)

- All adult recipients of PHA assistance (public housing and section 8 tenant-based assistance)
- Representatives of all PHA resident and assisted family organizations
- Other (list)

**C. Statement of Consistency with the Consolidated Plan**

For each applicable Consolidated Plan, make the following statement (copy questions as many times as necessary).

1. Consolidated Plan jurisdiction: (provide name here)
2. The PHA has taken the following steps to ensure consistency of this PHA Plan with the Consolidated Plan for the jurisdiction: (select all that apply)
  - The PHA has based its statement of needs of families in the jurisdiction on the needs expressed in the Consolidated Plan/s.
  - The PHA has participated in any consultation process organized and offered by the Consolidated Plan agency in the development of the Consolidated Plan.
  - The PHA has consulted with the Consolidated Plan agency during the development of this PHA Plan.
  - Activities to be undertaken by the PHA in the coming year are consistent with the initiatives contained in the Consolidated Plan. (list below)
  - Other: (list below)
4. The Consolidated Plan of the jurisdiction supports the PHA Plan with the following actions and commitments: (describe below)

The State of Alabama's plan has established the following housing priorities to address housing needs, which are also the priorities of the Phenix City Housing Authority.

1. Maintain the supply of decent, safe and sanitary rental housing that is affordable for low, very and moderate income families.
2. The modernization of Phenix City Housing Authority housing for occupancy by low and very low income families.
3. Increase additional affordable housing for the elderly

**D. Other Information Required by HUD**

Use this section to provide any additional information requested by HUD.

## Required Attachment A

### Deconcentration Policy

The Housing Authority of Phenix City has completed its annual analysis of public housing stock and tenant income, compared each development and the results are as follows:

Development	Average Income
5-1R, 5-3	\$ 7,905
5-2, 5-4	\$ 7,921
5-5	\$10,895
5-6,5-8 (elderly complex)	\$10,087

The objectives are:

For public housing units is to ensure that families are housed in a manner that will prevent a concentration of poverty families and/or a concentration of higher income families in any one development. The specific objective of the housing authority is to house no less than 40% of its public housing inventory with families that have income at or below 30% of the area median income by public housing development. Also, the housing authority will take action to insure that no individual development has a concentration of higher income families in one or more of the developments. To insure that the housing authority does not concentrate families with higher income levels, it is the goal of the housing authority not to house more than the area median income. The housing authority tracks the status of family income by development on a monthly basis by utilizing income reports generated by the housing authority's computer system.

To accomplish:

Meeting the goal of deconcentration, the Riverview units are in the process of major renovation, reconfiguration and amenities that will attract families with incomes greater than 30% of the area median income. Frederick Douglass, 5-4 will become a part of the capital funds five year plan for total renovation as well. As vacancies occur in L.P. Stough apartments, new applicants with incomes at or below 30% are being housing in that location.

**CAPITAL FUND PROGRAM TABLES START HERE**

**REQUIRED ATTACHMENT B**

**Annual Statement/Performance and Evaluation Report  
Capital Fund Program and Capital Fund Program Replacement Housing Factor (CFP/CFPRHF) Part I: Summary**

PHA Name: PHENIX CITY HOUSING AUTHORITY	Grant Type and Number Capital Fund Program Grant No: AL09P005501-04 Replacement Housing Factor Grant No:	Federal FY of Grant: 2004
---	--	------------------------------

Original Annual Statement  Reserve for Disasters/ Emergencies  Revised Annual Statement (revision no: )  
 Performance and Evaluation Report for Period Ending:  Final Performance and Evaluation Report

Line No.	Summary by Development Account	Total Estimated Cost		Total Actual Cost	
		Original	Revised	Obligated	Expended
1	Total non-CFP Funds				
2	1406 Operations				
3	1408 Management Improvements	184,000			
4	1410 Administration	76,268			
5	1411 Audit				
6	1415 Liquidated Damages				
7	1430 Fees and Costs	56,774			
8	1440 Site Acquisition				
9	1450 Site Improvement	51,160			
10	1460 Dwelling Structures	757,668			
11	1465.1 Dwelling Equipment—Nonexpendable	3,600			
12	1470 Nondwelling Structures				
13	1475 Nondwelling Equipment				
14	1485 Demolition				
15	1490 Replacement Reserve				
16	1492 Moving to Work Demonstration				
17	1495.1 Relocation Costs	3,300			
18	1499 Development Activities				
19	1501 Collateralization or Debt Service	403,301			
20	1502 Contingency				

**Annual Statement/Performance and Evaluation Report**  
**Capital Fund Program and Capital Fund Program Replacement Housing Factor (CFP/CFPRHF) Part I: Summary**

PHA Name: PHENIX CITY HOUSING AUTHORITY	Grant Type and Number Capital Fund Program Grant No: AL09P005501-04 Replacement Housing Factor Grant No:	Federal FY of Grant: <b>2004</b>
---	--	-------------------------------------

Original Annual Statement  
  Reserve for Disasters/ Emergencies  
  Revised Annual Statement (revision no:    )  
  Performance and Evaluation Report for Period Ending:      
 Final Performance and Evaluation Report

Line No.	Summary by Development Account	Total Estimated Cost		Total Actual Cost	
		Original	Revised	Obligated	Expended
21	Amount of Annual Grant: (sum of lines 2 – 20)	1,536,071			
22	Amount of line 21 Related to LBP Activities	45,000			
23	Amount of line 21 Related to Section 504 compliance				
24	Amount of line 21 Related to Security – Soft Costs	80,000			
25	Amount of Line 21 Related to Security – Hard Costs				
26	Amount of line 21 Related to Energy Conservation Measures				

**Annual Statement/Performance and Evaluation Report**  
**Capital Fund Program and Capital Fund Program Replacement Housing Factor (CFP/CFPRHF)**  
**Part II: Supporting Pages**

PHA Name: PHENIX CITY HOUSING AUTHORITY		Grant Type and Number Capital Fund Program Grant No: AL09P005501-04 Replacement Housing Factor Grant No:				Federal FY of Grant: 2004		
Development Number Name/HA-Wide Activities	General Description of Major Work Categories	Dev. Acct No.	Quantity	Total Estimated Cost		Total Actual Cost		Status of Work
				Original	Revised	Funds Obligated	Funds Expended	
HA WIDE	A. CONTINUE DRUG PROGRAM	1408	50%	50,000				
MGMT IMP	B. CONTINUE SECURITY	1408	100%	80,000				
	C. ADM TRAINING	1408	2	2,000				
	D. MAINT TRAINING	1408	3	2,000				
	E. RESIDENT INITIATIVES	1408	100%	50,000				
	SUB			184,000				
HA WIDE	A. PARTIAL FUNDING FOR HAPC STAFF IN CFP PROGRAM	1410	15%	76,268				
ADM COSTS	SUB			76,268				
HA WIDE	A. A&E DESIGN	1430	100%	56,774				
FEES & COSTS	SUB			56,774				
AL 5-1	A. SITE IMPROVEMENT	1450	50%	51,160				
	SUB			51,160				
AL 5-1	A. REPLACE PLUMBING	1460	2 BLDGS	85,716				
RIVERVIEW CT	B. UPGRADE ELECTRIC	1460	2 BLDGS	98,400				
	C. INSTALL A/C	1460	2 BLDGS	102,000				



**Annual Statement/Performance and Evaluation Report**  
**Capital Fund Program and Capital Fund Program Replacement Housing Factor (CFP/CFPRHF)**  
**Part II: Supporting Pages**

PHA Name: PHENIX CITY HOUSING AUTHORITY		Grant Type and Number Capital Fund Program Grant No: AL09P005501-04 Replacement Housing Factor Grant No:				Federal FY of Grant: 2004		
Development Number Name/HA-Wide Activities	General Description of Major Work Categories	Dev. Acct No.	Quantity	Total Estimated Cost		Total Actual Cost		Status of Work
				Original	Revised	Funds Obligated	Funds Expended	
	D. INTERIOR RENOVATIONS	1460	2 BLDGS	220,056				
	E. EXTERIOR RENOVATIONS	1460	2 BLDGS	234,348				
	F. REPLACE ROOFS	1460	2 BLDGS	17,148				
	SUB			757,668				
AL 5-1	A. REPLACE STOVES	1465	2 BLDGS	3,600				
RIVERVIEW CT	SUB			3,600				
AL 5-1	A. RELOCATION	1495	2 BLDGS	3,300				
	SUB			3,300				
DEBT SERVICE	BOND REPAYMENT	1501		403,301				
GRAND TOTAL				1,536,071				

**Annual Statement/Performance and Evaluation Report**  
**Capital Fund Program and Capital Fund Program Replacement Housing Factor (CFP/CFPRHF)**  
**Part III: Implementation Schedule**

PHA Name: Phenix City Housing Authority		<b>Grant Type and Number</b> Capital Fund Program No: AI09P005501-04 Replacement Housing Factor No:					Federal FY of Grant: 2004
Development Number Name/HA-Wide Activities	All Fund Obligated (Quarter Ending Date)			All Funds Expended (Quarter Ending Date)			Reasons for Revised Target Dates
	Original	Revised	Actual	Original	Revised	Actual	
HA Wide	09/30/06			09/30/08			
AL 5-1 Riverview	09/30/06			09/30/08			

## REQUIRED ATTACHMENT C

### Capital Fund Program Five-Year Action Plan

#### Part I: Summary

PHA Name: PHENIX CITY HOUSING AUTHORITY		<input type="checkbox"/> <b>Original 5-Year Plan</b> <input type="checkbox"/> <b>Revision No:</b>			
Development Number/Name/HA- Wide	Year 1	Work Statement for Year 2 FFY Grant: PHA FY:2005	Work Statement for Year 3 FFY Grant: PHA FY: 2006	Work Statement for Year 4 FFY Grant: PHA FY: 2007	Work Statement for Year 5 FFY Grant: PHA FY: 2008
<i>AL 5-1, RIVERVIEW</i>	Annual Statement	743,334	818,261	698,875	595,000
AL 5-4, FRED DOUGLASS					
AL 5-5 LP STOUGH					239,140
AL 5-6 H.L. BLAKE		56,000			
<i>AL 5-8 H.L. BLAKE</i>		33,600			
HA NO-DWELLING					
HA WIDE MGMT		184,000	199,000	194,00	179,000
HA WIDE ADM		65,000	60,184	70,849	68,000
HA WIDE FEES/COSTS		50,124	55,000	45,000	50,000
OPERATIONS				125,000	
BOND FUND		404,013	403,626	402,347	404,931
<b>TOTAL CFP FUNDS (EST.)</b>		<b>1,536,071</b>	<b>1,536,071</b>	<b>1,536,071</b>	<b>1,536,071</b>
CFP Funds Listed for 5-year planning					
Replacement Housing Factor Funds					

Activities for Year 1	Activities for Year : 2____ FFY Grant: PHA FY: 2005			Activities for Year: 3____ FFY Grant: PHA FY: 2006		
	Development Name/Number	Major Work Categories	Estimated Cost	Development Name/Number	Major Work Categories	Estimated Cost
<b>See Annual Statement</b>	<i>AL 5-1</i>	<i>Building Renovation</i>	743,334	<i>AL 5-1</i>	<i>Building Renovation</i>	818,261
	AL 5-6	<i>Replace Back Doors</i>	40,000			
		Install Dryer Outlets	16,000	<i>HA Wide Mgmt</i>	<i>Continue Drug Program</i>	55,000
	AL 5-8	Replace Back Doors	24,000		Continue Security	85,000
		Install Dryer Outlets	9,600		ADM Training	2,000
					Maint Training	2,000
					Resident Initiatives	55,000
	HA Wide Mgmt	Continue Drug Program	50,000			
		Continue Security	80,000	HA Wide ADM	Salaries/benefits staff involved CFP	60,184
		Adm Training	2,000			
		Maint Training	2,000	HA Wide Fees/costs	A/E Design	55,000
		Resident Initiatives	50,000			
	HA Wide ADM	Salaries/benefits staff involved CFP	65,000			
				Bond Fund	Debt Service	403,626
HA Wide Fees/Costs	A/E Design	50,124				
Bond Fund	Debt Service	404,013				
<b>Total CFP Estimated Cost</b>			<b>\$1,536,071</b>			<b>\$1,536,071</b>

Capital Fund Program Five-Year Action Plan  
**Part II: Supporting Pages—Work Activities**

Activities for Year : 4 ____ FFY Grant: PHA FY: 2007			Activities for Year: 5__ FFY Grant: PHA FY: 2008		
Development Name/Number	Major Work Categories	Estimated Cost	Development Name/Number	Major Work Categories	Estimated Cost
AL 5-1 Riverview	Bldg Renovation	673,875	AL 5-1RIVERVIEW	BLDG RENOVATION	495,000
	Site Improvement	25,000		Site Improvement	100,000
HA Wide	Operations	125,000	AL 5-5	Window Replacement	239,140
HA Wide Mgmt	Continue Drug Program	60,000	HA Wide Mgmt	Continue Drug Program	50,000
	Continue Security	80,000		Continue Security	75,000
	Adm Training	2,000		ADM Training	2,000
	Maint Training	2,000		Maint Training	2,000
	Resident Initiatives	50,000		Resident Initiatives	50,000
HA Wide ADM	Partial salary/benefits staff involved CFP	70,849	HA Wide ADM	Salaries/Benefits staff involved CFP	68,000
HA Wide Fees/costs	A/E Design	45,000	HA Wide Fees/Costs	A/E Design	50,000
Bond Fund	Debt Service	402,347	Bond Fund	Debt Service	404,931
<b>Total CFP Estimated Cost</b>		\$1,536,071			\$1,536,071

**REQUIRED ATTACHMENT D  
RESIDENT MEMBER ON THE PHA GOVERNING BOARD**

1.  Yes  No: Does the PHA governing board include at least one member who is directly assisted by the PHA this year?

A. Name of resident member(s) on the governing board:

Mrs. Eva Williams

B. How was the resident board member selected: (select one)?

Elected

Appointed

C. The term of appointment is (include the date term expires):

May 24, 2000 thru May 23, 2005

2. If the PHA governing board does not have a least one member who is directly assisted by the PHA, why not?

the PHA is located in a State that requires the members of a governing board to be salaried and serve on a full time basis

the PHA has less than 300 public housing units, has provided reasonable notice to the resident advisory board of the opportunity to service on the governing board and has not been notified of any resident of their interest to participate on the Board

other (explain):

Date of next term expiration of a governing board member

May 23, 2005

Name and title of appointing official(s) for governing board (indicate appointing official for the next position):

H.S. Sonny Coulter, Mayor

REQUIRED ATTACHMENT E  
MEMBERSHIP OF THE RESIDENT ADVISORY BOARD OR BOARDS

List member of the Resident Advisory Board or Boards: (if the list would be unreasonably long, list organizations represented or otherwise provide a description sufficient to identify how members are chosen).

Elected by Resident Council at each development

Riverview – Odelle Franklin  
Bernice Bunkley

Frederick Douglass – Latasha Patterson  
Curtis Lyles

L.P. Stough – Greg Benton  
Ruby Sheppard

H.L. Blake – Shirley Lane  
Lucille Hightower

## **REQUIRED ATTACHMENT F PROGRESS IN MEETING THE F-YEAR PLAN MISSION AND GOALS**

The PHA has been able to maintain its mission to promote adequate and affordable housing, economic opportunity and a suitable living environment free from discrimination through the utilization of previous Capital Funds, participation in a housing authority bond issue and the proper application of our public housing policies.

We are continuing to address public housing vacancies as well as infrastructure problems very aggressively. We have begun the gutting and reconfiguration of Riverview Apartments with replacement of 60 + year plumbing and sewage pipes, electrical upgrades and drainage issues. Also being addressed is the need for air conditioning of the apartments and provision of amenities not previously offered. With the reconfiguration of the apartment buildings, we are accomplishing some dedensification of a dense development in addition to providing much needed elderly housing.

Capital Funds have been and will continue to be utilized to provide modernization of our properties and our FY2004 application will continue that effort. Our 5-year action plan shows our continuing efforts to provide an adequate and suitable living environment for low income families and the ever growing elderly population.

The PHA has a family pet policy, which provides the opportunity for residents to enjoy pets within a regulated environment. The Community Service program has been implemented and residents falling under these HUD guidelines are being required to perform the necessary community service as indicated in the regulations.

We are seeing great progress toward the goals and objectives of the Authority and will continue to seek ways to assist the residents of this authority.

## **FOLLOW-UP PLAN RESIDENT ASSESSMENT**

Areas of concern expressed by residents through the Resident Survey have been reviewed. The following is being addressed:

### **COMMUNICATION:**

- ə The authority produces a monthly newsletter for the residents. The newsletter has made layout changes to make announcements, reminders and meeting notices more readable and visible.



- ⊖ Notices are more prominently located.
- ⊖ Bi-weekly meetings are held for new and annual renewal residents where a video is shown discussing dwelling leases and regulations. Afterwards, there is a Q&A time.
- ⊖ Housing personnel attend the monthly resident council meetings and are available to answer questions and explain any new requirements or changes.

**HOUSING DEVELOPMENT APPEARANCE**

- ⊖ Residents caught improperly disposing of trash are counseled more soundly and are fined if caught a second time.
- ⊖ More trash cans have been installed in the common areas.
- ⊖ Housing managers perform walk-throughs on a monthly basis to observe and talk with residents living in areas having litter and broken bottles.
- ⊖ The Assistant Maintenance Superintendent makes frequent inspections through each development. Any graffiti found is scheduled immediately for removal. Housing managers are notified if large pieces of old furniture, appliances, etc. are found out by the streets for resident consultation and the Authority's garbage truck is radioed for a pick-up.

The Authority is concerned by the low response rate of 20% in the family developments. In addition to the posters and flyers, our housing managers and resident initiatives personnel have been requested to explain the importance of taking the time to respond to the survey.

**REQUIRED ATTACHMENT G**  
**CRITERIA FOR SUBSTANTIAL DEVIATION AND SIGNIFICANT AMENDMENTS**

**1. Amendment and Deviation Definitions**

24 CFR part 9903.7(r)

PHAs are required to define and adopt their own standards of substantial deviation from the 5-year Plan and Significant Amendment to the Annual Plan. The definition of significant amendment is important because it defines when the PHA will subject a change to the policies or activities described in the Annual Plan to full public hearing and HUD review before implementation.

A. Substantial Deviation from the 5-year Plan:

The Public Housing Authority's (PHA) Definition of Substantial Deviation and Significant Amendment or Modification is as follows:

- ⊃ changes to rent or admissions policies or organization of the waiting list;
- ⊃ additions or non-emergency work items (items not intended in the current 5-year action plan) or change in use of replacement reserve funds under the Capital Fund; and
- ⊃ any change with regard to demolition or disposition, designation, homeownership programs or conversion activities.

A. Significant Amendment or Modification to the Annual Plan:

The Public Housing Authority's (PHA) Definition of Substantial Deviation and Significant Amendment or Modification is as follows:

- ⊃ changes to rent or admissions policies or organization of the waiting list;
- ⊃ additions of non-emergency work items (items not intended in the current Annual Statement) or change in use of replacement reserve funds under the Capital Fund; and
- ⊃ any change with regard to demolition or disposition, designation, homeownership programs or conversion activities.

**THE HOUSING AUTHORITY OF PHENIX CITY  
ORGANIZATIONAL CHART**

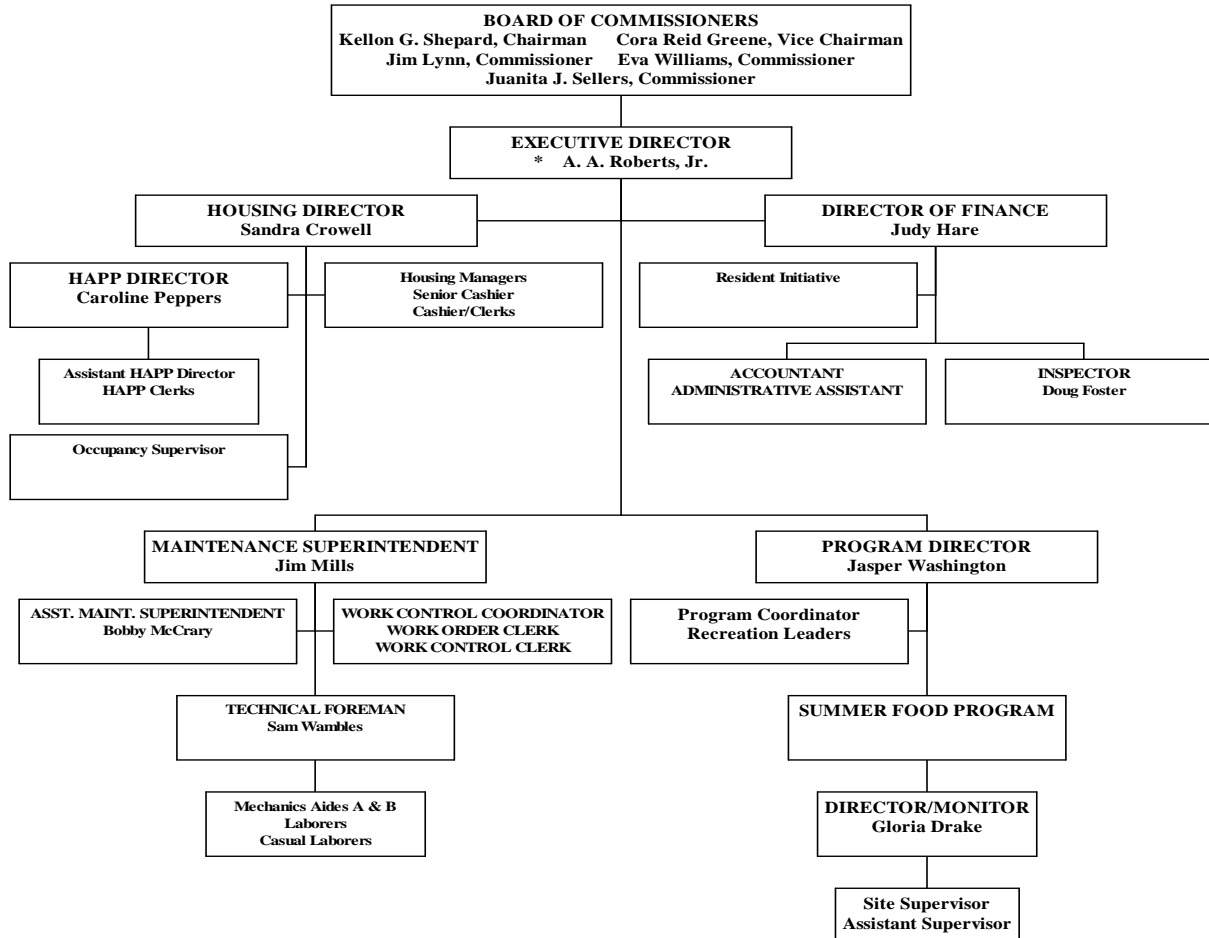

## CAPITAL FUND PROGRAM TABLES START HERE

<b>Annual Statement/Performance and Evaluation Report</b>					
<b>Capital Fund Program and Capital Fund Program Replacement Housing Factor (CFP/CFPRHF) Part I: Summary</b>					
PHA Name: PHENIX CITY HOUSING AUTHORITY		Grant Type and Number Capital Fund Program Grant No: AL09P005501-01 Replacement Housing Factor Grant No:			Federal FY of Grant: 2001
<input type="checkbox"/> Original Annual Statement <input type="checkbox"/> Reserve for Disasters/ Emergencies <input type="checkbox"/> Revised Annual Statement (revision no:    ) <input checked="" type="checkbox"/> Performance and Evaluation Report for Period Ending:03/31/04 <input type="checkbox"/> Final Performance and Evaluation Report					
Line No.	Summary by Development Account	Total Estimated Cost		Total Actual Cost	
		Original	Revised	Obligated	Expended
1	Total non-CFP Funds				
2	1406 Operations				
3	1408 Management Improvements	185,000	212,643.87	212,643.87	185,211.68
4	1410 Administration	60,155.92	60,155.92	60,155.92	60,155.92
5	1411 Audit				
6	1415 Liquidated Damages				
7	1430 Fees and Costs	55,000	55,000.00	55,000.00	55,000.00
8	1440 Site Acquisition				
9	1450 Site Improvement	144,731.08	16,216.73	16,216.73	16,216.73
10	1460 Dwelling Structures	1,196,288.00	1,303,237.94	1,303,237.94	1,303,237.94
11	1465.1 Dwelling Equipment—Nonexpendable				
12	1470 Nondwelling Structures	40,000	40,000.00	40,000.00	40,000.00
13	1475 Nondwelling Equipment	16,430	14,451.98	14,451.98	14,451.98
14	1485 Demolition				
15	1490 Replacement Reserve				
16	1492 Moving to Work Demonstration				
17	1495.1 Relocation Costs	15,000.00	10,898.56	10,898.56	10,898.56
18	1499 Development Activities				
19	1501 Collateralization or Debt Service				
20	1502 Contingency				
21	Amount of Annual Grant: (sum of lines 2 – 20)	1,712,605.00	1,712,605.00	1,712,605.00	1,685,172.81

**Annual Statement/Performance and Evaluation Report**  
**Capital Fund Program and Capital Fund Program Replacement Housing Factor (CFP/CFPRHF) Part I: Summary**

PHA Name: PHENIX CITY HOUSING AUTHORITY	Grant Type and Number Capital Fund Program Grant No: AL09P005501-01 Replacement Housing Factor Grant No:	Federal FY of Grant: 2001
---	--	------------------------------

Original Annual Statement  
 Reserve for Disasters/ Emergencies  
 Revised Annual Statement (revision no:    )  
 Performance and Evaluation Report for Period Ending:03/31/04  
 Final Performance and Evaluation Report

Line No.	Summary by Development Account	Total Estimated Cost		Total Actual Cost	
		Original	Revised	Obligated	Expended
22	Amount of line 21 Related to LBP Activities				
23	Amount of line 21 Related to Section 504 compliance				
24	Amount of line 21 Related to Security – Soft Costs	75,000.00	80,240.38		
25	Amount of Line 21 Related to Security – Hard Costs				
26	Amount of line 21 Related to Energy Conservation Measures				

**Annual Statement/Performance and Evaluation Report**  
**Capital Fund Program and Capital Fund Program Replacement Housing Factor (CFP/CFPRHF)**  
**Part II: Supporting Pages**

PHA Name: PHENIX CITY HOUSING AUTHORITY		Grant Type and Number Capital Fund Program Grant No: AL09P005501-01 Replacement Housing Factor Grant No:				Federal FY of Grant: 2001		
Development Number Name/HA-Wide Activities	General Description of Major Work Categories	Dev. Acct No.	Quantity	Total Estimated Cost		Total Actual Cost		Status of Work
				Original	Revised	Funds Obligated	Funds Expended	
HA WIDE	A. CONTINUE DRUG PROGRAM	1408	50%	55,000	76,564.41	76,564.41	65,482.60	
MGMT IMP	B. CONTINUE SECURITY	1408	100%	75,000	80,240.38	80,240.38	64,410.62	
	C. ADM TRAINING	1408	2	3,000	2,000.00	2,000.00	1,656.84	
	D. MAINT TRAINING	1408	3	2,000	1,861.06	1,861.06	1,861.06	
	E. RESIDENT INITIATIVES	1408	100%	50,000	51,978.02	51,978.02	51,800.56	
	SUB			185,000	212,643.87	212,643.87	185,211.68	
HA WIDE	A. PARTIAL FUNDING FOR HAPC STAFF IN CFP PROGRAM	1410	15%	60,155.92	60,155.92	60,155.92	60,155.92	
ADM COSTS	SUB			60,155.92	60,155.92	60,155.92	60,155.92	
HA WIDE	A. A&E DESIGN	1430	100%	55,000.00	55,000.00	55,000.00	55,000.00	
FEES & COSTS	SUB			55,000.00	55,000.00	55,000.00	55,000.00	
NON-DWELLING	A. REPLACE OFFSET PRINTER	1475	1	16,430.00	14,451.98	14,451.98	14,451.98	
	SUB			16,430.00	14,451.98	14,451.98	14,451.98	
AL 5-1	A. SITE IMPROVEMENT	1450	10%	144,731.08	16,216.73	16,216.73	16,216.73	
RIVERVIEW	SUB			144,731.08	16,216.73	16,216.73	16,216.73	

**Annual Statement/Performance and Evaluation Report**  
**Capital Fund Program and Capital Fund Program Replacement Housing Factor (CFP/CFPRHF)**  
**Part II: Supporting Pages**

PHA Name: PHENIX CITY HOUSING AUTHORITY		Grant Type and Number Capital Fund Program Grant No: AL09P005501-01 Replacement Housing Factor Grant No:				Federal FY of Grant: 2001		
Development Number Name/HA-Wide Activities	General Description of Major Work Categories	Dev. Acct No.	Quantity	Total Estimated Cost		Total Actual Cost		Status of Work
				Original	Revised	Funds Obligated	Funds Expended	
AL 5-2	A. INSTALL A/C	1460	68	634,590.00	567,266.74	567,266.74	567,266.74	
FRED DOUGLASS	B. INTERIOR RENOVATIONS	1460	68	561,698.00	735,971.20	735,971.20	735,971.20	
	SUB			1,196,288.00	1,303,237.94	1,303,237.94	1,303,237.94	
AL 5-4	A. WINDOW REPLACEMENT	1470	1 BLDG	20,000.00	18,988.00	18,988.00	18,988.00	
NON-DWELLING STRUCTURE	B. AIR CONDITION SYSTEM	1470	1 BLDG	10,000.00	15,000.00	15,000.00	15,000.00	
	C. ROOF REPLACEMENT	1470	1 BLDG	10,000.00	6,012.00	6,012.00	6,012.00	
	SUB			40,000.00	40,000.00	40,000.00	40,000.00	
AL 5-4	RELOCATION	1495	35	15,000.00	10,898.56	10,898.56	10,898.56	
	SUB			15,000.00	10,898.56	10,898.56	10,898.56	
GRAND TOTAL				1,712,605.00	1,712,605.00	1,712,605.00	1,685,172.81	

**Annual Statement/Performance and Evaluation Report**  
**Capital Fund Program and Capital Fund Program Replacement Housing Factor (CFP/CFPRHF)**  
**Part III: Implementation Schedule**

PHA Name: PHENIX CITY HOUSING AUTHORITY		Grant Type and Number Capital Fund Program No: AL09P005501-01 Replacement Housing Factor No:					Federal FY of Grant: 2001
Development Number Name/HA-Wide Activities	All Fund Obligated (Quarter Ending Date)			All Funds Expended (Quarter Ending Date)			Reasons for Revised Target Dates
	Original	Revised	Actual	Original	Revised	Actual	
HA WIDE	09/30/03			09/30/04			
AL 5-1 RIVERVIEW		09/30/03		09/30/04			
AL 5-2 FRED DOUGLASS	09/30/03			09/30/04			
AL 5-4 FRED DOUGLASS	09/30/03			09/30/04			





## CAPITAL FUND PROGRAM TABLES START HERE

<b>Annual Statement/Performance and Evaluation Report</b> <b>Capital Fund Program and Capital Fund Program Replacement Housing Factor (CFP/CFPRHF) Part I: Summary</b>					
PHA Name: PHENIX CITY HOUSING AUTHORITY		Grant Type and Number Capital Fund Program Grant No: AL09P005501-02 Replacement Housing Factor Grant No:			Federal FY of Grant: 2002
<input type="checkbox"/> Original Annual Statement <input type="checkbox"/> Reserve for Disasters/ Emergencies <input type="checkbox"/> Revised Annual Statement (revision no:    ) <input checked="" type="checkbox"/> Performance and Evaluation Report for Period Ending: 03/31/04 <input type="checkbox"/> Final Performance and Evaluation Report					
Line No.	Summary by Development Account	Total Estimated Cost		Total Actual Cost	
		Original	Revised	Obligated	Expended
1	Total non-CFP Funds				
2	1406 Operations				
3	1408 Management Improvements	185,000.00	170,575.93	170,575.93	.00
4	1410 Administration	65,000.00	66,911.61	66,911.61	66,911.61
5	1411 Audit				
6	1415 Liquidated Damages				
7	1430 Fees and Costs	63,000.00	46,635.01	46,635.01	46,601.67
8	1440 Site Acquisition				
9	1450 Site Improvement	165,200.00	.00	.00	.00
10	1460 Dwelling Structures	1,087,450.00	1,300,996.20	1,141,996.20	1,141,996.20
11	1465.1 Dwelling Equipment—Nonexpendable	10,000.00	10,000.00	.00	.00
12	1470 Nondwelling Structures				
13	1475 Nondwelling Equipment				
14	1485 Demolition				
15	1490 Replacement Reserve				
16	1492 Moving to Work Demonstration				
17	1495.1 Relocation Costs	22,118.00	2,682.59	2,682.59	2,682.59
18	1499 Development Activities				
19	1501 Collateralization or Debt Service				
20	1502 Contingency				
21	Amount of Annual Grant: (sum of lines 2 – 20)	1,597,768.00	1,597,768.00	1,428,768.00	1,258,192.07

**Annual Statement/Performance and Evaluation Report**  
**Capital Fund Program and Capital Fund Program Replacement Housing Factor (CFP/CFPRHF) Part I: Summary**

PHA Name: PHENIX CITY HOUSING AUTHORITY	Grant Type and Number Capital Fund Program Grant No: AL09P005501-02 Replacement Housing Factor Grant No:	Federal FY of Grant: 2002
---	--	------------------------------

Original Annual Statement  Reserve for Disasters/ Emergencies  Revised Annual Statement (revision no: )  
 Performance and Evaluation Report for Period Ending: 03/31/04  Final Performance and Evaluation Report

Line No.	Summary by Development Account	Total Estimated Cost		Total Actual Cost	
		Original	Revised	Obligated	Expended
22	Amount of line 21 Related to LBP Activities	.00	125,777.86	125,777.86	125,777.86
23	Amount of line 21 Related to Section 504 compliance				
24	Amount of line 21 Related to Security – Soft Costs	70,000.00	70,000.00	70,000.00	.00
25	Amount of Line 21 Related to Security – Hard Costs				
26	Amount of line 21 Related to Energy Conservation Measures				

**Annual Statement/Performance and Evaluation Report**  
**Capital Fund Program and Capital Fund Program Replacement Housing Factor (CFP/CFPRHF)**  
**Part II: Supporting Pages**

PHA Name: PHENIX CITY HOUSING AUTHORITY		Grant Type and Number Capital Fund Program Grant No: AL09P005501-02 Replacement Housing Factor Grant No:				Federal FY of Grant: 2002		
Development Number Name/HA-Wide Activities	General Description of Major Work Categories	Dev. Acct No.	Quantity	Total Estimated Cost		Total Actual Cost		Status of Work
				Original	Revised	Funds Obligated	Funds Expended	
HA WIDE	A. CONTINUE DRUG PROGRAM	1408	50%	60,000	50,000.00	50,000.00	.00	
MGMT IMP	B. CONTINUE SECURITY	1408	100%	70,000	80,000.00	80,000.00	.00	
	C. ADM TRAINING	1408	2	3,000	.00	.00	.00	
	D. MAINT TRAINING	1408	3	2,000	.00	.00	.00	
	E. RESIDENT INITIATIVES	1408	100%	50,000	40,575.93	40,575.93	.00	
	SUB			185,000	170,575.93	170,575.93	.00	
HA WIDE	A. PARTIAL FUNDING FOR HAPC STAFF IN CFP PROGRAM	1410	15%	65,000	66,911.61	66,911.61	66,911.61	
ADM COSTS	SUB			65,000	66,911.61	66,911.61	66,911.61	
HA WIDE	A. A&E DESIGN	1430	100%	63,000	44,408.81	44,408.81	44,408.81	
FEES & COSTS	B. LEAD PAINT TESTING	1430	100%		2,226.20	2,226.20	2,192.86	
	SUB			63,000	46,635.01	46,635.01	46,601.67	
AL 5-1	A. RELOCATION	1495	56	22,118	2,682.59	2,682.59	2,682.59	
RIVERVIEW	SUB			22,118	2,682.59	2,682.59	2,682.59	
AL 5-1	A. SITE IMPROVEMENT	1450		165,200	.00	.00	.00	

Annual Statement/Performance and Evaluation Report								
Capital Fund Program and Capital Fund Program Replacement Housing Factor (CFP/CFPRHF)								
Part II: Supporting Pages								
PHA Name: PHENIX CITY HOUSING AUTHORITY			Grant Type and Number Capital Fund Program Grant No: AL09P005501-02 Replacement Housing Factor Grant No:			Federal FY of Grant: 2002		
Development Number Name/HA-Wide Activities	General Description of Major Work Categories	Dev. Acct No.	Quantity	Total Estimated Cost		Total Actual Cost		Status of Work
				Original	Revised	Funds Obligated	Funds Expended	

Annual Statement/Performance and Evaluation Report								
Capital Fund Program and Capital Fund Program Replacement Housing Factor (CFP/CFPRHF)								
Part II: Supporting Pages								
PHA Name: PHENIX CITY HOUSING AUTHORITY			Grant Type and Number Capital Fund Program Grant No: AL09P005501-02 Replacement Housing Factor Grant No:			Federal FY of Grant: 2002		
Development Number Name/HA-Wide Activities	General Description of Major Work Categories	Dev. Acct No.	Quantity	Total Estimated Cost		Total Actual Cost		Status of Work
				Original	Revised	Funds Obligated	Funds Expended	
AL 5-1	A. REPLACE PLUMBING	1460	28	252,175	109,990.00	109,990.00	109,990.00	
RIVERVIEW	B. UPGRADE ELECTRICAL	1460	28	182,175	22,500.00	22,500.00	22,500.00	
	C. INTERIOR RENOVATION	1460	28	201,425	385,324.77	385,324.77	385,324.77	
	D. EXTERIOR RENOVATION	1460	28	164,675	490,903.57	490,903.57	490,903.57	
	E. INSTALL A/C	1460	28	287,000	7,500.00	7,500.00	7,500.00	
	F. LEAD PAINT ABATEMENT	1460	56	00	125,777.86	125,777.86	125,777.86	

**Annual Statement/Performance and Evaluation Report**  
**Capital Fund Program and Capital Fund Program Replacement Housing Factor (CFP/CFPRHF)**  
**Part II: Supporting Pages**

PHA Name: PHENIX CITY HOUSING AUTHORITY		<b>Grant Type and Number</b> Capital Fund Program Grant No: AL09P005501-02 Replacement Housing Factor Grant No:				<b>Federal FY of Grant: 2002</b>		
Development Number Name/HA-Wide Activities	General Description of Major Work Categories	Dev. Acct No.	Quantity	Total Estimated Cost		Total Actual Cost		Status of Work
				Original	Revised	Funds Obligated	Funds Expended	
	SUB			1,087,450	1,141,996.20	1,141,996.20	1,141,996.20	
AL 5-1	A. REPLACE STOVES	1465	28	10,000	10,000.00	.00	.00	
RIVERVIEW	SUB			10,000	10,000.00	.00	.00	
AL 5-2	A. REPLACE ROOFS	1460	16 BLDGS		159,000	.00	.00	
<b>GRAND TOTAL</b>				1,597,68	1,597,768	1,428,768	1,258,192.07	

**Annual Statement/Performance and Evaluation Report**  
**Capital Fund Program and Capital Fund Program Replacement Housing Factor (CFP/CFPRHF)**  
**Part III: Implementation Schedule**

PHA Name: PHENIX CITY HOUSING AUTHORITY		Grant Type and Number Capital Fund Program No: AL09P005501-02 Replacement Housing Factor No:					Federal FY of Grant: 2002
Development Number Name/HA-Wide Activities	All Fund Obligated (Quarter Ending Date)			All Funds Expended (Quarter Ending Date)			Reasons for Revised Target Dates
	Original	Revised	Actual	Original	Revised	Actual	
HA WIDE	09/29/04			09/29/06			
AL 5-1 RIVERVIEW	09/29/04			09/29/06			
AL 5-2 FRED DOUGLASS		09/29/04			09/29/06		

## CAPITAL FUND PROGRAM TABLES START HERE

<b>Annual Statement/Performance and Evaluation Report</b>					
<b>Capital Fund Program and Capital Fund Program Replacement Housing Factor (CFP/CFPRHF) Part I: Summary</b>					
PHA Name: PHENIX CITY HOUSING AUTHORITY		Grant Type and Number Capital Fund Program Grant No: AL09P005501-03 Replacement Housing Factor Grant No:			Federal FY of Grant: 2003
<input type="checkbox"/> Original Annual Statement <input type="checkbox"/> Reserve for Disasters/ Emergencies <input type="checkbox"/> Revised Annual Statement (revision no:    ) <input checked="" type="checkbox"/> Performance and Evaluation Report for Period Ending: 03/31/04 <input type="checkbox"/> Final Performance and Evaluation Report					
Line No.	Summary by Development Account	Total Estimated Cost		Total Actual Cost	
		Original	Revised	Obligated	Expended
1	Total non-CFP Funds				
2	1406 Operations				
3	1408 Management Improvements	174,000.00	164,000.00	.00	.00
4	1410 Administration	47,159.15	57,159.15	47,159.15	.00
5	1411 Audit				
6	1415 Liquidated Damages				
7	1430 Fees and Costs	40,000.00	40,000.00	.00	.00
8	1440 Site Acquisition				
9	1450 Site Improvement				
10	1460 Dwelling Structures	190,000.00	190,000.00	.00	.00
11	1465.1 Dwelling Equipment—Nonexpendable				
12	1470 Nondwelling Structures	410,000.00	410,000.00	.00	.00
13	1475 Nondwelling Equipment				
14	1485 Demolition				
15	1490 Replacement Reserve				
16	1492 Moving to Work Demonstration				
17	1495.1 Relocation Costs				
18	1499 Development Activities				
19	1501 Collateralization or Debt Service	407,053.85	407,053.85	407,053.85	.00
20	1502 Contingency				
21	Amount of Annual Grant: (sum of lines 2 – 20)	1,268,213.00	1,268,213.00	454,213.00	.00



**Annual Statement/Performance and Evaluation Report**  
**Capital Fund Program and Capital Fund Program Replacement Housing Factor (CFP/CFPRHF) Part I: Summary**

PHA Name: PHENIX CITY HOUSING AUTHORITY	Grant Type and Number Capital Fund Program Grant No: AL09P005501-03 Replacement Housing Factor Grant No:	Federal FY of Grant: 2003
---	--	------------------------------

Original Annual Statement  Reserve for Disasters/ Emergencies  Revised Annual Statement (revision no: )  
 Performance and Evaluation Report for Period Ending: 03/31/04  Final Performance and Evaluation Report

Line No.	Summary by Development Account	Total Estimated Cost		Total Actual Cost	
		Original	Revised	Obligated	Expended
22	Amount of line 21 Related to LBP Activities				
23	Amount of line 21 Related to Section 504 compliance				
24	Amount of line 21 Related to Security – Soft Costs	70,000.00			.00
25	Amount of Line 21 Related to Security – Hard Costs				
26	Amount of line 21 Related to Energy Conservation Measures				

**Annual Statement/Performance and Evaluation Report**  
**Capital Fund Program and Capital Fund Program Replacement Housing Factor (CFP/CFPRHF)**  
**Part II: Supporting Pages**

PHA Name: PHENIX CITY HOUSING AUTHORITY		Grant Type and Number Capital Fund Program Grant No: AL09P005501-03 Replacement Housing Factor Grant No:				Federal FY of Grant: 2003		
Development Number Name/HA-Wide Activities	General Description of Major Work Categories	Dev. Acct No.	Quantity	Total Estimated Cost		Total Actual Cost		Status of Work
				Original	Revised	Funds Obligated	Funds Expended	
HA WIDE	A. CONTINUE DRUG PROGRAM	1408	50%	55,000	50,000.00	.00	.00	
MGMT IMP	B. CONTINUE SECURITY	1408	100%	70,000	70,000.00	.00	.00	
	C. ADM TRAINING	1408	2	2,000	2,000.00	.00	.00	
	D. MAINT TRAINING	1408	3	2,000	2,000.00	.00	.00	
	E. RESIDENT INITIATIVES	1408	100%	45,000	40,000.00	.00	.00	
	SUB			174,000	164,000.00	.00	.00	
HA WIDE	A. PARTIAL FUNDING FOR HAPC STAFF IN CFP PROGRAM	1410	15%	47,159.15	57,159.15	47,159.15	.00	
ADM COSTS	SUB			47,159.15	57,159.15	47,159.15	.00	
HA WIDE	A. A&E DESIGN	1430	100%	40,000	40,000	.00	.00	
FEES & COSTS	SUB			40,000	40,000	.00	.00	
AL 5-1	A. CENTRAL OFFICE	1470	100%	410,000	410,000	.00	.00	
RIVERVIEW	SUB			410,000	410,000	.00	.00	
AL 5-2	A. REPLACE ROOFS	1460	19 BLDGS	190,000	190,000	.00	.00	
FRED DOUGLASS	SUB			190,000	190,000	.00	.00	

**Annual Statement/Performance and Evaluation Report**  
**Capital Fund Program and Capital Fund Program Replacement Housing Factor (CFP/CFPRHF)**  
**Part II: Supporting Pages**

PHA Name: PHENIX CITY HOUSING AUTHORITY		<b>Grant Type and Number</b> Capital Fund Program Grant No: AL09P005501-03 Replacement Housing Factor Grant No:				<b>Federal FY of Grant: 2003</b>		
Development Number Name/HA-Wide Activities	General Description of Major Work Categories	Dev. Acct No.	Quantity	Total Estimated Cost		Total Actual Cost		Status of Work
				Original	Revised	Funds Obligated	Funds Expended	
DEBT SERVICE	A. BOND REPAYMENT	1501		407,053.85	407,053.85	407,053.85	.00	
	SUB			407,053.85	407,053.85	407,053.85		
	GRAND TOTAL			1,268,213.00	1,268,213.00	454,213.00	.00	

**Annual Statement/Performance and Evaluation Report**  
**Capital Fund Program and Capital Fund Program Replacement Housing Factor (CFP/CFPRHF)**  
**Part III: Implementation Schedule**

PHA Name: PHENIX CITY HOUSING AUTHORITY		Grant Type and Number Capital Fund Program No: AL09P005501-03 Replacement Housing Factor No:					Federal FY of Grant: 2003
Development Number Name/HA-Wide Activities	All Fund Obligated (Quarter Ending Date)			All Funds Expended (Quarter Ending Date)			Reasons for Revised Target Dates
	Original	Revised	Actual	Original	Revised	Actual	
HA WIDE	09/30/05			09/30/07			
AL 5-1 RIVERVIEW	09/30/05			09/30/07			
AL 5-2 FRED DOUGLASS	09/30/05			09/30/07			

## CAPITAL FUND PROGRAM TABLES START HERE

<b>Annual Statement/Performance and Evaluation Report</b>					
<b>Capital Fund Program and Capital Fund Program Replacement Housing Factor (CFP/CFPRHF) Part I: Summary</b>					
PHA Name: PHENIX CITY HOUSING AUTHORITY		Grant Type and Number Capital Fund Program Grant No: AL09P005502-03 Replacement Housing Factor Grant No:			Federal FY of Grant: 2003
<input type="checkbox"/> Original Annual Statement <input type="checkbox"/> Reserve for Disasters/ Emergencies <input type="checkbox"/> Revised Annual Statement (revision no:    ) <input checked="" type="checkbox"/> Performance and Evaluation Report for Period Ending: 03/31/04 <input type="checkbox"/> Final Performance and Evaluation Report					
Line No.	Summary by Development Account	Total Estimated Cost		Total Actual Cost	
		Original	Revised	Obligated	Expended
1	Total non-CFP Funds				
2	1406 Operations				
3	1408 Management Improvements	30,000.00	10,000.00	.00	.00
4	1410 Administration	17,858.00	27,858.00	17,858.00	10,110.32
5	1411 Audit				
6	1415 Liquidated Damages				
7	1430 Fees and Costs			.00	.00
8	1440 Site Acquisition				
9	1450 Site Improvement	110,000.00	120,000.00	.00	.00
10	1460 Dwelling Structures	110,000.00	110,000.00	.00	.00
11	1465.1 Dwelling Equipment—Nonexpendable				
12	1470 Nondwelling Structures				
13	1475 Nondwelling Equipment				
14	1485 Demolition				
15	1490 Replacement Reserve				
16	1492 Moving to Work Demonstration				
17	1495.1 Relocation Costs				
18	1499 Development Activities				
19	1501 Collateralization or Debt Service				
20	1502 Contingency				
21	Amount of Annual Grant: (sum of lines 2 – 20)	267,858.00	267,858.00	17,858.00	10,110.32

**Annual Statement/Performance and Evaluation Report**  
**Capital Fund Program and Capital Fund Program Replacement Housing Factor (CFP/CFPRHF) Part I: Summary**

PHA Name: PHENIX CITY HOUSING AUTHORITY	Grant Type and Number Capital Fund Program Grant No: AL09P005502-03 Replacement Housing Factor Grant No:	Federal FY of Grant: 2003
---	--	------------------------------

Original Annual Statement  Reserve for Disasters/ Emergencies  Revised Annual Statement (revision no: )  
 Performance and Evaluation Report for Period Ending: 03/31/04  Final Performance and Evaluation Report

Line No.	Summary by Development Account	Total Estimated Cost		Total Actual Cost	
		Original	Revised	Obligated	Expended
22	Amount of line 21 Related to LBP Activities				
23	Amount of line 21 Related to Section 504 compliance				
24	Amount of line 21 Related to Security – Soft Costs	10,000.00	10,000.00		.00
25	Amount of Line 21 Related to Security – Hard Costs				
26	Amount of line 21 Related to Energy Conservation Measures				

**Annual Statement/Performance and Evaluation Report**  
**Capital Fund Program and Capital Fund Program Replacement Housing Factor (CFP/CFPRHF)**  
**Part II: Supporting Pages**

PHA Name: PHENIX CITY HOUSING AUTHORITY		Grant Type and Number Capital Fund Program Grant No: AL09P005502-03 Replacement Housing Factor Grant No:				Federal FY of Grant: 2003		
Development Number Name/HA-Wide Activities	General Description of Major Work Categories	Dev. Acct No.	Quantity	Total Estimated Cost		Total Actual Cost		Status of Work
				Original	Revised	Funds Obligated	Funds Expended	
HA WIDE	A. CONTINUE DRUG PROGRAM	1408	50%	10,000	.00	.00	.00	
MGMT IMP	B. CONTINUE SECURITY	1408	100%	10,000	10,000.00	.00	.00	
	C. RESIDENT INITIATIVES	1408	100%	10,000	.00	.00	.00	
	SUB			30,000	10,000.00	.00	.00	
HA WIDE	A. PARTIAL FUNDING FOR HAPC STAFF IN CFP PROGRAM	1410	15%	17,858	27,858.00	.00	.00	
ADM COSTS	SUB			17,858	27,858.00			
AL 5-1 RIVERVIEW	A. SITE IMPROVEMENT	1450	25%	110,000	120,000.00	.00	.00	
	SUB			110,000	120,000.00			
AL 5-2	A. REPLACE ROOFS	1460	10 bldgs	110,000	110,000.00	.00	.00	
	SUB			110,000	110,000.00			
	GRAND TOTAL			267,858	267,858.00			

**Annual Statement/Performance and Evaluation Report**  
**Capital Fund Program and Capital Fund Program Replacement Housing Factor (CFP/CFPRHF)**  
**Part III: Implementation Schedule**

PHA Name: PHENIX CITY HOUSING AUTHORITY		Grant Type and Number Capital Fund Program No: AL09P005502-03 Replacement Housing Factor No:					Federal FY of Grant: 2003
Development Number Name/HA-Wide Activities	All Fund Obligated (Quarter Ending Date)			All Funds Expended (Quarter Ending Date)			Reasons for Revised Target Dates
	Original	Revised	Actual	Original	Revised	Actual	
HA WIDE	09/30/05			09/30/07			
AL 5-1 RIVERVIEW	09/30/05			09/30/07			
AL 5-2 FRED DOUGLASS	09/30/05			09/30/07			



## Annual Statement/Performance and Evaluation Report

### BOND POOL BUDGET Summary

<b>PHA Name:</b> PHENIX CITY HOUSING AUTHORITY	<b>Grant Type and Number</b> Replacement Housing Factor Grant No:	<b>Federal FY of Grant:</b> 2003
--	--	-------------------------------------

Original Annual Statement  
 Reserve for Disasters/ Emergencies  
 Revised Annual Statement (revision no:    )  
 Performance and Evaluation Report for Period Ending: 03/31/04  
 Final Performance and Evaluation Report

Line No.	Summary by Development Account	Total Estimated Cost		Total Actual Cost	
		Original	Revised	Obligated	Expended
1	Total non-CFP Funds				
2	1406 Operations				
3	1408 Management Improvements				
4	1410 Administration				
5	1411 Audit				
6	1415 Liquidated Damages				
7	1430 Fees and Costs	253,785		126,931	80,061.94
8	1440 Site Acquisition				
9	1450 Site Improvement	220,000			.00
10	1460 Dwelling Structures	4,117,520		2,307,841	208,418.44
11	1465.1 Dwelling Equipment—Nonexpendable				
12	1470 Nondwelling Structures				
13	1475 Nondwelling Equipment	15,000			
14	1485 Demolition				
15	1490 Replacement Reserve				
16	1492 Moving to Work Demonstration				
17	1495.1 Relocation Costs	7,929			
18	1499 Development Activities				
19	1501 Collateralization or Debt Service				
20	1502 Contingency				
21	Amount of Annual Grant: (sum of lines 2 – 20)	4,614,234		2,434,772	288,480.38

**Annual Statement/Performance and Evaluation Report**  
**BOND POOL BUDGET**  
**Part II: Supporting Pages**

PHA Name: PHENIX CITY HOUSING AUTHORITY		Grant Type and Number Capital Fund Program Grant No: Replacement Housing Factor Grant No:				Federal FY of Grant:		
Development Number Name/HA-Wide Activities	General Description of Major Work Categories	Dev. Acct No.	Quantity	Total Estimated Cost		Total Actual Cost		Status of Work
				Original	Revised	Funds Obligated	Funds Expended	
AL 5-1 RIVERVIEW	A & E DESIGN SUB	1430		253,785		126,931	80,061.94	
AL 5-1 RIVERVIEW	SITE IMPROVEMENT SUB	1450		220,000				
AL 5-1	REPLACE PLUMBING	1460		1,070,520	720,000	360,000	26,875	
	UPGRADE ELECTRICAL	1460		411,840	250,000	125,000	21,750	
	INSTALL A/C SYSTEM	1460		452,980	271,600	135,800		
	INTERIOR RENOVATION	1460		1,070,520	1,200,000	750,000		
	EXTERIOR RENOVATION	1460		1,029,380	1,575,920	887,041	159,793.44	
	REPLACE ROOFS	1460		82,280	100,000	50,000		
	SUB			4,117,520	4,117,520	2,307,841	208,418.44	
AL 5-1	REPLACE STOVES	1465		15,000				
AL 5-1	RELOCATION COSTS	1495		7,929				
	GRAND TOTAL			4,614,234		2,434,772	288,480.38	