

U.S. Department of Housing and Urban Development
Office of Public and Indian Housing

PHA Plans

5 Year Plan for Fiscal Years 2004 - 2008
Annual Plan for Fiscal Year 2004

**NOTE: THIS PHA PLANS TEMPLATE (HUD 50075) IS TO BE COMPLETED IN
ACCORDANCE WITH INSTRUCTIONS LOCATED IN APPLICABLE PIH NOTICES**

**PHA Plan
Agency Identification**

PHA Name: The Housing Authority of the City of Troy, Alabama

PHA Number: AL177

PHA Fiscal Year Beginning: (mm/yyyy) 07/2004

Public Access to Information

Information regarding any activities outlined in this plan can be obtained by contacting: (select all that apply)

- Main administrative office of the PHA
- PHA development management offices
- PHA local offices

Display Locations For PHA Plans and Supporting Documents

The PHA Plans (including attachments) are available for public inspection at: (select all that apply)

- Main administrative office of the PHA
- PHA development management offices
- PHA local offices
- Main administrative office of the local government
- Main administrative office of the County government
- Main administrative office of the State government
- Public library
- PHA website
- Other (list below)

PHA Plan Supporting Documents are available for inspection at: (select all that apply)

- Main business office of the PHA
- PHA development management offices
- Other (list below)

5-YEAR PLAN
PHA FISCAL YEARS 2000 - 2004
[24 CFR Part 903.5]

A. Mission

State the PHA's mission for serving the needs of low-income, very low income, and extremely low-income families in the PHA's jurisdiction. (select one of the choices below)

- The mission of the PHA is the same as that of the Department of Housing and Urban Development: To promote adequate and affordable housing, economic opportunity and a suitable living environment free from discrimination.
- X The PHA's mission is: (state mission here)
1. Promote adequate and affordable housing.
 2. Promote economic opportunity.
 3. Promote a suitable living environment without discrimination

B. Goals

The goals and objectives listed below are derived from HUD's strategic Goals and Objectives and those emphasized in recent legislation. PHAs may select any of these goals and objectives as their own, or identify other goals and/or objectives. Whether selecting the HUD-suggested objectives or their own, **PHAS ARE STRONGLY ENCOURAGED TO IDENTIFY QUANTIFIABLE MEASURES OF SUCCESS IN REACHING THEIR OBJECTIVES OVER THE COURSE OF THE 5 YEARS.** (Quantifiable measures would include targets such as: numbers of families served or PHAS scores achieved.) PHAs should identify these measures in the spaces to the right of or below the stated objectives.

HUD Strategic Goal: Increase the availability of decent, safe, and affordable housing.

- PHA Goal: Expand the supply of assisted housing
Objectives:
- Apply for additional rental vouchers:
 - X Reduce public housing vacancies:
 - Leverage private or other public funds to create additional housing opportunities:
 - Acquire or build units or developments
 - Other (list below)
- PHA Goal: Improve the quality of assisted housing
Objectives:
- X Improve public housing management: (PHAS score) improve by 1%
 - X Improve voucher management: (SEMAP score) maintain an average score of 80. Our current 3 year average is 84.

X Increase customer satisfaction:

Increase customer satisfaction: There were two areas of our customer satisfaction survey where we scored below 75%. Communications – we scored 69% in this area. This is up 6% from last year. We have had a Community Meeting at each one of our Five communities. We will continue to provide information through our quarterly newsletter and special fliers as well. Neighborhood Appearance - We scored 65% in this area which is up 6% from last year. We have placed top soil in several washes and will continue throughout this year. We have had the local juvenile authority to pick up trash in all locations and have started to aggressively follow our trash policy and fine those tenants who litter. We also have a goal to increase the number of those responding to the survey. Of the 287 surveys sent to our tenants only 77 were returned which is only a 28% rate.

Concentrate on efforts to improve specific management functions:
(list; e.g., public housing finance; voucher unit inspections)

X Renovate or modernize public housing units:All renovations are on schedule.

Demolish or dispose of obsolete public housing:

Provide replacement public housing:

Provide replacement vouchers:

Other: (list below)

PHA Goal: Increase assisted housing choices

Objectives:

Provide voucher mobility counseling:

X Conduct outreach efforts to potential voucher landlords

Increase voucher payment standards

Implement voucher homeownership program:

Implement public housing or other homeownership programs:

Implement public housing site-based waiting lists:

Convert public housing to vouchers:

Other: (list below)

HUD Strategic Goal: Improve community quality of life and economic vitality

X PHA Goal: Provide an improved living environment

Objectives:

X Implement measures to deconcentrate poverty by bringing higher income public housing households into lower income developments:

X Implement measures to promote income mixing in public housing by assuring access for lower income families into higher income developments:

X Implement public housing security improvements:Add lighting and fencing as needed.

Designate developments or buildings for particular resident groups (elderly, persons with disabilities)

Other: (list below) All programs are on schedule and will continue as funding allows.

HUD Strategic Goal: Promote self-sufficiency and asset development of families and individuals

PHA Goal: Promote self-sufficiency and asset development of assisted households

Objectives:

Increase the number and percentage of employed persons in assisted families:

X Provide or attract supportive services to improve assistance recipients' employability:

X Provide or attract supportive services to increase independence for the elderly or families with disabilities.

Other: (list below)

We work with local agencies such as DHR, Mental Health, The local school system and are on schedule with our goals.

HUD Strategic Goal: Ensure Equal Opportunity in Housing for all Americans

X PHA Goal: Ensure equal opportunity and affirmatively further fair housing

Objectives:

X Undertake affirmative measures to ensure access to assisted housing regardless of race, color, religion national origin, sex, familial status, and disability:

X Undertake affirmative measures to provide a suitable living environment for families living in assisted housing, regardless of race, color, religion national origin, sex, familial status, and disability:

X Undertake affirmative measures to ensure accessible housing to persons with all varieties of disabilities regardless of unit size required:

Other: (list below)

All goals have been met and/or exceeded.

Other PHA Goals and Objectives: (list below)

**Annual PHA Plan
PHA Fiscal Year 2000**

[24 CFR Part 903.7]

i. Annual Plan Type:

Select which type of Annual Plan the PHA will submit.

X **Standard Plan**

Streamlined Plan:

- High Performing PHA**
- Small Agency (<250 Public Housing Units)**
- Administering Section 8 Only**

- Troubled Agency Plan**

ii. Executive Summary of the Annual PHA Plan

[24 CFR Part 903.7 9 (r)]

Provide a brief overview of the information in the Annual Plan, including highlights of major initiatives and discretionary policies the PHA has included in the Annual Plan.

The annual plan was developed by the Troy Housing Authority, hereinafter referred to as the HA in this document and accompanying plan, in accordance with rules and regulations promulgated by HUD.

The goals and objectives of this HA are contained in the Five Year plan and the ACOP/Section 8 Administration Plan. These were written to comply with the HUD guidelines, rules, regulations, and Federal Law. The basic goals and objectives are:

1. Increase the availability of decent, safe and affordable housing in Troy, AL.
2. The HA will ensure equal opportunity in housing for all Americans.
3. The HA will promote self-sufficiency and asset development of families and individuals.
4. The HA will take steps to help improve community quality of life and economic vitality.

The HA does not plan to have any deviations from the five year plan except for the ones which are mandated by HUD and/or unforeseen financial restraints.

This plan was written after consultation with necessary parties and entities as provided in the guidelines issued by HUD. All necessary accompanying documents are attached to the document, or are available upon request.

iii. Annual Plan Table of Contents

[24 CFR Part 903.7 9 (r)]

Provide a table of contents for the Annual Plan, including attachments, and a list of supporting documents available for public inspection.

Table of Contents

Page #

Annual Plan

- i. Executive Summary
- ii. Table of Contents
 - 1. Housing Needs
 - 2. Financial Resources
 - 3. Policies on Eligibility, Selection and Admissions
 - 4. Rent Determination Policies
 - 5. Operations and Management Policies
 - 6. Grievance Procedures
 - 7. Capital Improvement Needs
 - 8. Demolition and Disposition
 - 9. Designation of Housing

- 10. Conversions of Public Housing
- 11. Homeownership
- 12. Community Service Programs
- 13. Crime and Safety
- 14. Pets (Inactive for January 1 PHAs)
- 15. Civil Rights Certifications (included with PHA Plan Certifications)
- 16. Audit
- 17. Asset Management
- 18. Other Information

Attachments

Indicate which attachments are provided by selecting all that apply. Provide the attachment's name (A, B, etc.) in the space to the left of the name of the attachment. Note: If the attachment is provided as a **SEPARATE** file submission from the PHA Plans file, provide the file name in parentheses in the space to the right of the title.

Required Attachments:

- X Admissions Policy for Deconcentration X Admissions Policy for Deconcentration
DECONCENTRATION POLICY

At the beginning of each housing authority fiscal year, the housing authority will establish a goal of 40% of its new admissions with families whose incomes are at or below the area median income. The annual goal will be calculated by taking 40% of the total number of move-ins from the previous housing authority fiscal year.

To accomplish the goals of:

- (1) Housing not less than 40% of its public housing inventory on an annual basis With families that have incomes at or below 30% of area median income, and
- (2) Not housing families with incomes that exceed 30% of the area median income in developments in developments that have 60% or more of the total household living in the development with income that exceeds 30% of the area median income, the housing authority's Tenant Selection and Assignment Plan, which is a part of this policy, provides for skipping families on the waiting list to accomplish these goals.

- X FY 2004 Capital Fund Program Annual Statement
- Most recent board-approved operating budget (Required Attachment for PHAs that are troubled or at risk of being designated troubled ONLY)

Optional Attachments:

- X PHA Management Organizational Chart
- X FY 2004 Capital Fund Program 5 Year Action Plan
- Public Housing Drug Elimination Program (PHDEP) Plan
- X Comments of Resident Advisory Board or Boards (must be attached if not included in PHA Plan text)
- Other (List below, providing each attachment name)

Supporting Documents Available for Review

Indicate which documents are available for public review by placing a mark in the “Applicable & On Display” column in the appropriate rows. All listed documents must be on display if applicable to the program activities conducted by the PHA.

List of Supporting Documents Available for Review		
Applicable & On Display	Supporting Document	Applicable Plan Component
Yes	PHA Plan Certifications of Compliance with the PHA Plans and Related Regulations	5 Year and Annual Plans
Yes	State/Local Government Certification of Consistency with the Consolidated Plan	5 Year and Annual Plans
Yes	Fair Housing Documentation: Records reflecting that the PHA has examined its programs or proposed programs, identified any impediments to fair housing choice in those programs, addressed or is addressing those impediments in a reasonable fashion in view of the resources available, and worked or is working with local jurisdictions to implement any of the jurisdictions’ initiatives to affirmatively further fair housing that require the PHA’s involvement.	5 Year and Annual Plans
Yes	Consolidated Plan for the jurisdiction/s in which the PHA is located (which includes the Analysis of Impediments to Fair Housing Choice (AI)) and any additional backup data to support statement of housing needs in the jurisdiction	Annual Plan: Housing Needs
Yes	Most recent board-approved operating budget for the public housing program	Annual Plan: Financial Resources;
Yes	Public Housing Admissions and (Continued) Occupancy Policy (A&O), which includes the Tenant Selection and Assignment Plan [TSAP]	Annual Plan: Eligibility, Selection, and Admissions Policies
Yes	Section 8 Administrative Plan	Annual Plan: Eligibility, Selection, and Admissions Policies
yes	Public Housing Deconcentration and Income Mixing Documentation: 1. PHA board certifications of compliance with deconcentration requirements (section 16(a) of the US Housing Act of 1937, as implemented in the 2/18/99 <i>Quality Housing and Work Responsibility Act Initial Guidance; Notice</i> and any further HUD guidance) and 2. Documentation of the required deconcentration and income mixing analysis	Annual Plan: Eligibility, Selection, and Admissions Policies
Yes	Public housing rent determination policies, including the methodology for setting public housing flat rents X check here if included in the public housing A & O Policy	Annual Plan: Rent Determination
Yes	Schedule of flat rents offered at each public housing development X check here if included in the public housing A & O Policy	Annual Plan: Rent Determination
Yes	Section 8 rent determination (payment standard) policies X check here if included in Section 8 Administrative Plan	Annual Plan: Rent Determination

List of Supporting Documents Available for Review		
Applicable & On Display	Supporting Document	Applicable Plan Component
Yes	Public housing management and maintenance policy documents, including policies for the prevention or eradication of pest infestation (including cockroach infestation)	Annual Plan: Operations and Maintenance
Yes	Public housing grievance procedures <input checked="" type="checkbox"/> check here if included in the public housing A & O Policy	Annual Plan: Grievance Procedures
Yes	Section 8 informal review and hearing procedures <input checked="" type="checkbox"/> check here if included in Section 8 Administrative Plan	Annual Plan: Grievance Procedures
Yes	The HUD-approved Capital Fund/Comprehensive Grant Program Annual Statement (HUD 52837) for the active grant year	Annual Plan: Capital Needs
N/A	Most recent CIAP Budget/Progress Report (HUD 52825) for any active CIAP grant	Annual Plan: Capital Needs
Yes	Most recent, approved 5 Year Action Plan for the Capital Fund/Comprehensive Grant Program, if not included as an attachment (provided at PHA option)	Annual Plan: Capital Needs
N/a	Approved HOPE VI applications or, if more recent, approved or submitted HOPE VI Revitalization Plans or any other approved proposal for development of public housing	Annual Plan: Capital Needs
N/a	Approved or submitted applications for demolition and/or disposition of public housing	Annual Plan: Demolition and Disposition
N/a	Approved or submitted applications for designation of public housing (Designated Housing Plans)	Annual Plan: Designation of Public Housing
N/a	Approved or submitted assessments of reasonable revitalization of public housing and approved or submitted conversion plans prepared pursuant to section 202 of the 1996 HUD Appropriations Act	Annual Plan: Conversion of Public Housing
N/a	Approved or submitted public housing homeownership programs/plans	Annual Plan: Homeownership
N/a	Policies governing any Section 8 Homeownership program <input type="checkbox"/> check here if included in the Section 8 Administrative Plan	Annual Plan: Homeownership
Yes	Any cooperative agreement between the PHA and the TANF agency	Annual Plan: Community Service & Self-Sufficiency
N/a	FSS Action Plan/s for public housing and/or Section 8	Annual Plan: Community Service & Self-Sufficiency
N/a	Most recent self-sufficiency (ED/SS, TOP or ROSS or other resident services grant) grant program reports	Annual Plan: Community Service & Self-Sufficiency
N/a	The most recent Public Housing Drug Elimination Program (PHEDEP) semi-annual performance report for any open grant and most recently submitted PHDEP application (PHDEP Plan)	Annual Plan: Safety and Crime Prevention
Yes	The most recent fiscal year audit of the PHA conducted under section 5(h)(2) of the U.S. Housing Act of 1937 (42 U.S.C. 1437c(h)), the results of that audit and the PHA's response to any findings	Annual Plan: Annual Audit
N/a	Troubled PHAs: MOA/Recovery Plan	Troubled PHAs
	Other supporting documents (optional) (list individually; use as many lines as necessary)	(specify as needed)

1. Statement of Housing Needs

[24 CFR Part 903.7 9 (a)]

A. Housing Needs of Families in the Jurisdiction/s Served by the PHA

Based upon the information contained in the Consolidated Plan/s applicable to the jurisdiction, and/or other data available to the PHA, provide a statement of the housing needs in the jurisdiction by completing the following table. In the "Overall" Needs column, provide the estimated number of renter families that have housing needs. For the remaining characteristics, rate the impact of that factor on the housing needs for each family type, from 1 to 5, with 1 being "no impact" and 5 being "severe impact." Use N/A to indicate that no information is available upon which the PHA can make this assessment.

Housing Needs of Families in the Jurisdiction by Family Type							
Family Type	Overall	Afford-ability	Supply	Quality	Access-ibility	Size	Loca-tion
Income <= 30% of AMI	1424	5	4	4	3	4	4
Income >30% but <=50% of AMI	944	4	3	4	4	4	4
Income >50% but <80% of AMI	558	2	2	3	2	2	3
Elderly	579	5	5	4	5	4	5
Families with Disabilities	N/A						
Race/Ethnicity	N/a						
Race/Ethnicity	N/a						
Race/Ethnicity	N/a						
Race/Ethnicity	N/a						

What sources of information did the PHA use to conduct this analysis? (Check all that apply; all materials must be made available for public inspection.)

- Consolidated Plan of the Jurisdiction/s
Indicate year:
- X U.S. Census data: the Comprehensive Housing Affordability Strategy ("CHAS") dataset
- American Housing Survey data
Indicate year:
- Other housing market study
Indicate year:
- Other sources: (list and indicate year of information)

B. Housing Needs of Families on the Public Housing and Section 8 Tenant- Based Assistance Waiting Lists

State the housing needs of the families on the PHA's waiting list/s. **Complete one table for each type of PHA-wide waiting list administered by the PHA.** PHAs may provide separate tables for site-based or sub-jurisdictional public housing waiting lists at their option.

Housing Needs of Families on the Waiting List			
Waiting list type: (select one)			
<input type="checkbox"/> Section 8 tenant-based assistance			
<input checked="" type="checkbox"/> Public Housing			
<input type="checkbox"/> Combined Section 8 and Public Housing			
<input type="checkbox"/> Public Housing Site-Based or sub-jurisdictional waiting list (optional)			
If used, identify which development/subjurisdiction:			
	# of families	% of total families	Annual Turnover
Waiting list total	55		
Extremely low income <=30% AMI			
Very low income (>30% but <=50% AMI)			
Low income (>50% but <80% AMI)			
Families with children	44	80	
Elderly families	3	5.45	
Families with Disabilities	8	14.55	
Race/ethnicity			
Race/ethnicity			
Race/ethnicity			
Race/ethnicity			
Characteristics by Bedroom Size (Public Housing Only)			
1BR	39	71	
2 BR	10	18	
3 BR	4	7	
4 BR	2	4	

Housing Needs of Families on the Waiting List			
5 BR			
5+ BR			
Is the waiting list closed (select one)? <input checked="" type="checkbox"/> No <input type="checkbox"/> Yes			
If yes:			
How long has it been closed (# of months)?			
Does the PHA expect to reopen the list in the PHA Plan year? <input type="checkbox"/> No <input type="checkbox"/> Yes			
Does the PHA permit specific categories of families onto the waiting list, even if generally closed? <input type="checkbox"/> No <input type="checkbox"/> Yes			

Waiting list type: (select one)			
<input checked="" type="checkbox"/> Section 8 tenant-based assistance			
<input type="checkbox"/> Public Housing			
<input type="checkbox"/> Combined Section 8 and Public Housing			
<input type="checkbox"/> Public Housing Site-Based or sub-jurisdictional waiting list (optional)			
If used, identify which development/subjurisdiction:			
	# of families	% of total families	Annual Turnover
Waiting list total	118		
Extremely low income <=30% AMI	95	81	
Very low income (>30% but <=50% AMI)	21	18	
Low income (>50% but <80% AMI)	1	0.01	
Families with children	66	56	
Elderly families	1	.01	
Families with Disabilities	14	12	
Race/ethnicity			
Race/ethnicity			
Race/ethnicity			
Race/ethnicity			
Is the waiting list closed (select one)? <input checked="" type="checkbox"/> No <input type="checkbox"/> Yes			
If yes:			
How long has it been closed (# of months)?			
Does the PHA expect to reopen the list in the PHA Plan year? <input type="checkbox"/> No <input type="checkbox"/> Yes			
Does the PHA permit specific categories of families onto the waiting list, even if generally closed? <input type="checkbox"/> No <input type="checkbox"/> Yes			

C. Strategy for Addressing Needs

Provide a brief description of the PHA's strategy for addressing the housing needs of families in the jurisdiction and on the waiting list **IN THE UPCOMING YEAR**, and the Agency's reasons for choosing this strategy.

(1) Strategies

Need: Shortage of affordable housing for all eligible populations

Strategy 1. Maximize the number of affordable units available to the PHA within its current resources by:

Select all that apply

- Employ effective maintenance and management policies to minimize the number of public housing units off-line
- Reduce turnover time for vacated public housing units
- Reduce time to renovate public housing units
- Seek replacement of public housing units lost to the inventory through mixed finance development
- Seek replacement of public housing units lost to the inventory through section 8 replacement housing resources
- Maintain or increase section 8 lease-up rates by establishing payment standards that will enable families to rent throughout the jurisdiction
- Undertake measures to ensure access to affordable housing among families assisted by the PHA, regardless of unit size required
- Maintain or increase section 8 lease-up rates by marketing the program to owners, particularly those outside of areas of minority and poverty concentration
- Maintain or increase section 8 lease-up rates by effectively screening Section 8 applicants to increase owner acceptance of program
- Participate in the Consolidated Plan development process to ensure coordination with broader community strategies
- Other (list below)

Strategy 2: Increase the number of affordable housing units by:

Select all that apply

- Apply for additional section 8 units should they become available
- Leverage affordable housing resources in the community through the creation of mixed - finance housing
- Pursue housing resources other than public housing or Section 8 tenant-based assistance.
- Other: (list below)

Need: Specific Family Types: Families at or below 30% of median

Strategy 1: Target available assistance to families at or below 30 % of AMI

Select all that apply

- Exceed HUD federal targeting requirements for families at or below 30% of AMI in public housing
- Exceed HUD federal targeting requirements for families at or below 30% of AMI in tenant-based section 8 assistance
- Employ admissions preferences aimed at families with economic hardships
- Adopt rent policies to support and encourage work
- X Other: (list below) Follow the rules and regulations issued by HUD and strive to do the most we can with available staff and budget.

Need: Specific Family Types: Families at or below 50% of median

Strategy 1: Target available assistance to families at or below 50% of AMI

Select all that apply

- Employ admissions preferences aimed at families who are working
- Adopt rent policies to support and encourage work
- X Other: (list below) Follow the rules and regulations issued by HUD and strive to do the most we can with available staff and budget.

Need: Specific Family Types: The Elderly

Strategy 1: Target available assistance to the elderly:

Select all that apply

- Seek designation of public housing for the elderly
- Apply for special-purpose vouchers targeted to the elderly, should they become available
- Other: (list below)

Need: Specific Family Types: Families with Disabilities

Strategy 1: Target available assistance to Families with Disabilities:

Select all that apply

- Seek designation of public housing for families with disabilities
- Carry out the modifications needed in public housing based on the section 504 Needs Assessment for Public Housing
- Apply for special-purpose vouchers targeted to families with disabilities, should they become available
- Affirmatively market to local non-profit agencies that assist families with disabilities
- Other: (list below)

Need: Specific Family Types: Races or ethnicities with disproportionate housing needs

Strategy 1: Increase awareness of PHA resources among families of races and ethnicities with disproportionate needs:

Select if applicable

- Affirmatively market to races/ethnicities shown to have disproportionate housing needs
- Other: (list below)

Strategy 2: Conduct activities to affirmatively further fair housing

Select all that apply

- Counsel section 8 tenants as to location of units outside of areas of poverty or minority concentration and assist them to locate those units
- Market the section 8 program to owners outside of areas of poverty /minority concentrations
- Other: (list below)

Other Housing Needs & Strategies: (list needs and strategies below)

(2) Reasons for Selecting Strategies

Of the factors listed below, select all that influenced the PHA's selection of the strategies it will pursue:

- Funding constraints
- Staffing constraints
- Limited availability of sites for assisted housing
- Extent to which particular housing needs are met by other organizations in the community
- Evidence of housing needs as demonstrated in the Consolidated Plan and other information available to the PHA
- Influence of the housing market on PHA programs
- Community priorities regarding housing assistance
- Results of consultation with local or state government
- Results of consultation with residents and the Resident Advisory Board
- Results of consultation with advocacy groups
- Other: (list below)

2. Statement of Financial Resources

[24 CFR Part 903.7 9 (b)]

List the financial resources that are anticipated to be available to the PHA for the support of Federal public housing and tenant-based Section 8 assistance programs administered by the PHA during the Plan year. Note: the table assumes that Federal public housing or tenant based Section 8 assistance grant funds are expended on eligible purposes; therefore, uses of these funds need not be stated. For other funds, indicate the use for those funds as one of the following categories: public housing operations, public housing capital improvements, public housing safety/security, public housing supportive services, Section 8 tenant-based assistance, Section 8 supportive services or other.

Financial Resources: Planned Sources and Uses		
Sources	Planned \$	Planned Uses
1. Federal Grants (FY 2003 grants)		
a) Public Housing Operating Fund	694,813	
b) Public Housing Capital Fund	789,099	
c) HOPE VI Revitalization		
d) HOPE VI Demolition		
e) Annual Contributions for Section 8 Tenant-Based Assistance	590,237	
f) Public Housing Drug Elimination Program (including any Technical Assistance funds)		
g) Resident Opportunity and Self-Sufficiency Grants		
h) Community Development Block Grant		
i) HOME		
Other Federal Grants (list below)		
2. Prior Year Federal Grants (unobligated funds only) (list below)		
3. Public Housing Dwelling Rental Income	685,277	
4. Other income (list below)		
4. Non-federal sources (list below)		
Total resources	2,759,426	

3. PHA Policies Governing Eligibility, Selection, and Admissions

[24 CFR Part 903.7 9 (c)]

A. Public Housing

Exemptions: PHAs that do not administer public housing are not required to complete subcomponent 3A.

(1) Eligibility

a. When does the PHA verify eligibility for admission to public housing? (select all that apply)

- When families are within a certain number of being offered a unit: (state number)
- When families are within a certain time of being offered a unit: (state time)
- X Other: (describe) Upon completion of the application.

b. Which non-income (screening) factors does the PHA use to establish eligibility for admission to public housing (select all that apply)?

- X Criminal or Drug-related activity
- X Rental history
- X Housekeeping
- Other (describe)

c. X Yes No: Does the PHA request criminal records from local law enforcement agencies for screening purposes?

d. X Yes No: Does the PHA request criminal records from State law enforcement agencies for screening purposes?

e. X Yes No: Does the PHA access FBI criminal records from the FBI for screening purposes? (either directly or through an NCIC-authorized source)

(2) Waiting List Organization

a. Which methods does the PHA plan to use to organize its public housing waiting list (select all that apply)

- X Community-wide list
- Sub-jurisdictional lists
- Site-based waiting lists
- Other (describe)

b. Where may interested persons apply for admission to public housing?

- X PHA main administrative office
- PHA development site management office
- Other (list below)

c. If the PHA plans to operate one or more site-based waiting lists in the coming year, answer each of the following questions; if not, skip to subsection **(3) Assignment**

1. How many site-based waiting lists will the PHA operate in the coming year?

2. Yes No: Are any or all of the PHA's site-based waiting lists new for the upcoming year (that is, they are not part of a previously-HUD-approved site based waiting list plan)?
If yes, how many lists?
3. Yes No: May families be on more than one list simultaneously
If yes, how many lists?
4. Where can interested persons obtain more information about and sign up to be on the site-based waiting lists (select all that apply)?
- PHA main administrative office
 - All PHA development management offices
 - Management offices at developments with site-based waiting lists
 - At the development to which they would like to apply
 - Other (list below)

(3) Assignment

- a. How many vacant unit choices are applicants ordinarily given before they fall to the bottom of or are removed from the waiting list? (select one)
- X One
 Two
 Three or More
- b. Yes No: Is this policy consistent across all waiting list types?
- c. If answer to b is no, list variations for any other than the primary public housing waiting list/s for the PHA:

(4) Admissions Preferences

- a. Income targeting:
 Yes X No: Does the PHA plan to exceed the federal targeting requirements by targeting more than 40% of all new admissions to public housing to families at or below 30% of median area income?
- b. Transfer policies:
 In what circumstances will transfers take precedence over new admissions? (list below)
- X Emergencies
 - Overhoused
 - X Underhoused
 - X Medical justification

- X Administrative reasons determined by the PHA (e.g., to permit modernization work)
- Resident choice: (state circumstances below)
- Other: (list below)

c. Preferences

1. Yes No: Has the PHA established preferences for admission to public housing (other than date and time of application)? (If “no” is selected, skip to subsection **(5) Occupancy**)
2. Which of the following admission preferences does the PHA plan to employ in the coming year? (select all that apply from either former Federal preferences or other preferences)

Former Federal preferences:

- Involuntary Displacement (Disaster, Government Action, Action of Housing Owner, Inaccessibility, Property Disposition)
- Victims of domestic violence
- Substandard housing
- Homelessness
- High rent burden (rent is > 50 percent of income)

Other preferences: (select below)

- Working families and those unable to work because of age or disability
- Veterans and veterans’ families
- Residents who live and/or work in the jurisdiction
- Those enrolled currently in educational, training, or upward mobility programs
- Households that contribute to meeting income goals (broad range of incomes)
- Households that contribute to meeting income requirements (targeting)
- Those previously enrolled in educational, training, or upward mobility programs
- Victims of reprisals or hate crimes
- Other preference(s) (list below)

3. If the PHA will employ admissions preferences, please prioritize by placing a “1” in the space that represents your first priority, a “2” in the box representing your second priority, and so on. If you give equal weight to one or more of these choices (either through an absolute hierarchy or through a point system), place the same number next to each. That means you can use “1” more than once, “2” more than once, etc.

Date and Time

Former Federal preferences:

- Involuntary Displacement (Disaster, Government Action, Action of Housing Owner, Inaccessibility, Property Disposition)
- Victims of domestic violence

Substandard housing
Homelessness
High rent burden

Other preferences (select all that apply)

- Working families and those unable to work because of age or disability
- Veterans and veterans' families
- Residents who live and/or work in the jurisdiction
- Those enrolled currently in educational, training, or upward mobility programs
- Households that contribute to meeting income goals (broad range of incomes)
- Households that contribute to meeting income requirements (targeting)
- Those previously enrolled in educational, training, or upward mobility programs
- Victims of reprisals or hate crimes
- Other preference(s) (list below)

4. Relationship of preferences to income targeting requirements:

- The PHA applies preferences within income tiers
- Not applicable: the pool of applicant families ensures that the PHA will meet income targeting requirements

(5) Occupancy

a. What reference materials can applicants and residents use to obtain information about the rules of occupancy of public housing (select all that apply)

- X The PHA-resident lease
- X The PHA's Admissions and (Continued) Occupancy policy
- X PHA briefing seminars or written materials
- Other source (list)

b. How often must residents notify the PHA of changes in family composition? (select all that apply)

- X At an annual reexamination and lease renewal
- X Any time family composition changes
- At family request for revision
- Other (list)

(6) Deconcentration and Income Mixing

a. Yes X No: Did the PHA's analysis of its family (general occupancy) developments to determine concentrations of poverty indicate the

need for measures to promote deconcentration of poverty or income mixing?

b. Yes No: Did the PHA adopt any changes to its **admissions policies** based on the results of the required analysis of the need to promote deconcentration of poverty or to assure income mixing?

c. If the answer to b was yes, what changes were adopted? (select all that apply)

Adoption of site based waiting lists
If selected, list targeted developments below:

Employing waiting list “skipping” to achieve deconcentration of poverty or income mixing goals at targeted developments
If selected, list targeted developments below:

Employing new admission preferences at targeted developments
If selected, list targeted developments below:

Other (list policies and developments targeted below)

d. Yes No: Did the PHA adopt any changes to **other** policies based on the results of the required analysis of the need for deconcentration of poverty and income mixing?

e. If the answer to d was yes, how would you describe these changes? (select all that apply)

- Additional affirmative marketing
- Actions to improve the marketability of certain developments
- Adoption or adjustment of ceiling rents for certain developments
- Adoption of rent incentives to encourage deconcentration of poverty and income-mixing
- Other (list below)

f. Based on the results of the required analysis, in which developments will the PHA make special efforts to attract or retain higher-income families? (select all that apply)

Not applicable: results of analysis did not indicate a need for such efforts

List (any applicable) developments below:

g. Based on the results of the required analysis, in which developments will the PHA make special efforts to assure access for lower-income families? (select all that apply)

Not applicable: results of analysis did not indicate a need for such efforts

List (any applicable) developments below:

B. Section 8

Exemptions: PHAs that do not administer section 8 are not required to complete sub-component 3B. **Unless otherwise specified, all questions in this section apply only to the tenant-based section 8 assistance program (vouchers, and until completely merged into the voucher program, certificates).**

(1) Eligibility

- a. What is the extent of screening conducted by the PHA? (select all that apply)
- X Criminal or drug-related activity only to the extent required by law or regulation
- Criminal and drug-related activity, more extensively than required by law or regulation
- More general screening than criminal and drug-related activity (list factors below)
- X Other (list below) Declaration of citizenship, owes another federally subsidized program. For other information reference the section-8 admin plan.
- b. X Yes No: Does the PHA request criminal records from local law enforcement agencies for screening purposes?
- c. X Yes No: Does the PHA request criminal records from State law enforcement agencies for screening purposes?
- d. X Yes No: Does the PHA access FBI criminal records from the FBI for screening purposes? (either directly or through an NCIC-authorized source)
- e. Indicate what kinds of information you share with prospective landlords? (select all that apply)
- X Criminal or drug-related activity
- X Other (describe below)

(2) Waiting List Organization

- a. With which of the following program waiting lists is the section 8 tenant-based assistance waiting list merged? (select all that apply)
- X None
- Federal public housing
- Federal moderate rehabilitation
- Federal project-based certificate program
- Other federal or local program (list below)
- b. Where may interested persons apply for admission to section 8 tenant-based assistance? (select all that apply)
- X PHA main administrative office 201 Segars Street
- Other (list below)

(3) Search Time

- a. X Yes No: Does the PHA give extensions on standard 60-day period to search for a unit?

If yes, state circumstances below:

(4) Admissions Preferences

- a. Income targeting

- Yes No: Does the PHA plan to exceed the federal targeting requirements by targeting more than 75% of all new admissions to the section 8 program to families at or below 30% of median area income?

- b. Preferences

1. Yes No: Has the PHA established preferences for admission to section 8 tenant-based assistance? (other than date and time of application) (if no, skip to subcomponent **(5) Special purpose section 8 assistance programs**)

2. Which of the following admission preferences does the PHA plan to employ in the coming year? (select all that apply from either former Federal preferences or other preferences)

Former Federal preferences

- Involuntary Displacement (Disaster, Government Action, Action of Housing Owner, Inaccessibility, Property Disposition)
- Victims of domestic violence
- Substandard housing
- Homelessness
- High rent burden (rent is > 50 percent of income)

Other preferences (select all that apply)

- Working families and those unable to work because of age or disability
- Veterans and veterans' families
- Residents who live and/or work in your jurisdiction
- Those enrolled currently in educational, training, or upward mobility programs
- Households that contribute to meeting income goals (broad range of incomes)
- Households that contribute to meeting income requirements (targeting)
- Those previously enrolled in educational, training, or upward mobility programs
- Victims of reprisals or hate crimes
- Other preference(s) (list below)

3. If the PHA will employ admissions preferences, please prioritize by placing a “1” in the space that represents your first priority, a “2” in the box representing your second priority, and so on. If you give equal weight to one or more of these choices (either through an absolute hierarchy or through a point system), place the same number next to each. That means you can use “1” more than once, “2” more than once, etc.

Date and Time

Former Federal preferences

Involuntary Displacement (Disaster, Government Action, Action of Housing Owner, Inaccessibility, Property Disposition)

Victims of domestic violence

Substandard housing

Homelessness

High rent burden

Other preferences (select all that apply)

- Working families and those unable to work because of age or disability
- Veterans and veterans’ families
- Residents who live and/or work in your jurisdiction
- Those enrolled currently in educational, training, or upward mobility programs
- Households that contribute to meeting income goals (broad range of incomes)
- Households that contribute to meeting income requirements (targeting)
- Those previously enrolled in educational, training, or upward mobility programs
- Victims of reprisals or hate crimes
- Other preference(s) (list below)

4. Among applicants on the waiting list with equal preference status, how are applicants selected? (select one)

- Date and time of application
- Drawing (lottery) or other random choice technique

5. If the PHA plans to employ preferences for “residents who live and/or work in the jurisdiction” (select one)

- This preference has previously been reviewed and approved by HUD
- The PHA requests approval for this preference through this PHA Plan

6. Relationship of preferences to income targeting requirements: (select one)

- The PHA applies preferences within income tiers
- Not applicable: the pool of applicant families ensures that the PHA will meet income targeting requirements

(5) Special Purpose Section 8 Assistance Programs

a. In which documents or other reference materials are the policies governing eligibility, selection, and admissions to any special-purpose section 8 program administered by the PHA contained? (select all that apply)

- The Section 8 Administrative Plan
- Briefing sessions and written materials
- Other (list below)

b. How does the PHA announce the availability of any special-purpose section 8 programs to the public?

- Through published notices
- Other (list below)

4. PHA Rent Determination Policies

[24 CFR Part 903.7 9 (d)]

A. Public Housing

Exemptions: PHAs that do not administer public housing are not required to complete sub-component 4A.

(1) Income Based Rent Policies

Describe the PHA's income based rent setting policy/ies for public housing using, including discretionary (that is, not required by statute or regulation) income disregards and exclusions, in the appropriate spaces below.

a. Use of discretionary policies: (select one)

- The PHA will not employ any discretionary rent-setting policies for income based rent in public housing. Income-based rents are set at the higher of 30% of adjusted monthly income, 10% of unadjusted monthly income, the welfare rent, or minimum rent (less HUD mandatory deductions and exclusions). (If selected, skip to sub-component (2))

---or---

- X The PHA employs discretionary policies for determining income based rent (If selected, continue to question b.)

b. Minimum Rent

1. What amount best reflects the PHA's minimum rent? (select one)

- \$0
- \$1-\$25
- \$26-\$50

2. Yes No: Has the PHA adopted any discretionary minimum rent hardship exemption policies?

3. If yes to question 2, list these policies below: **See ACOP/ADMIN POLICY and Dwelling Lease**

c. Rents set at less than 30% than adjusted income

1. Yes No: Does the PHA plan to charge rents at a fixed amount or percentage less than 30% of adjusted income?

A flat rent study was conducted and flat rents were adopted. They may not be 30% of the adjusted income.

2. If yes to above, list the amounts or percentages charged and the circumstances under which these will be used below:

d. Which of the discretionary (optional) deductions and/or exclusions policies does the PHA plan to employ (select all that apply)

For the earned income of a previously unemployed household member
 For increases in earned income
 Fixed amount (other than general rent-setting policy)
If yes, state amount/s and circumstances below:

Fixed percentage (other than general rent-setting policy)
If yes, state percentage/s and circumstances below:

- For household heads
- For other family members
- For transportation expenses
- For the non-reimbursed medical expenses of non-disabled or non-elderly families
- Other (describe below)

e. Ceiling rents

1. Do you have ceiling rents? (rents set at a level lower than 30% of adjusted income) (select one)

Yes for all developments

- Yes but only for some developments
- No

2. For which kinds of developments are ceiling rents in place? (select all that apply)

- X For all developments
- For all general occupancy developments (not elderly or disabled or elderly only)
- For specified general occupancy developments
- For certain parts of developments; e.g., the high-rise portion
- For certain size units; e.g., larger bedroom sizes
- X Other (list below) Change in family supply.

3. Select the space or spaces that best describe how you arrive at ceiling rents (select all that apply)

- X Market comparability study
- Fair market rents (FMR)
- 95th percentile rents
- 75 percent of operating costs
- 100 percent of operating costs for general occupancy (family) developments
- Operating costs plus debt service
- The "rental value" of the unit
- Other (list below)

f. Rent re-determinations:

1. Between income reexaminations, how often must tenants report changes in income or family composition to the PHA such that the changes result in an adjustment to rent? (select all that apply)

- Never
- At family option
- X Any time the family experiences an income increase
- Any time a family experiences an income increase above a threshold amount or percentage: (if selected, specify threshold)_____
- Other (list below)

g. Yes X No: Does the PHA plan to implement individual savings accounts for residents (ISAs) as an alternative to the required 12 month disallowance of earned income and phasing in of rent increases in the next year?

(2) Flat Rents

1. In setting the market-based flat rents, what sources of information did the PHA use to establish comparability? (select all that apply.)

- The section 8 rent reasonableness study of comparable housing
- Survey of rents listed in local newspaper
- Survey of similar unassisted units in the neighborhood

X Other (list/describe below) Adopted flat rents after a market comparability study was completed. A copy of the flat rents is posted at the HA main office and is offered as outlined in the HUD regulations.

B. Section 8 Tenant-Based Assistance

Exemptions: PHAs that do not administer Section 8 tenant-based assistance are not required to complete sub-component 4B. **Unless otherwise specified, all questions in this section apply only to the tenant-based section 8 assistance program (vouchers, and until completely merged into the voucher program, certificates).**

(1) Payment Standards

Describe the voucher payment standards and policies.

a. What is the PHA's payment standard? (select the category that best describes your standard)

- At or above 90% but below 100% of FMR
- X 100% of FMR
- Above 100% but at or below 110% of FMR
- Above 110% of FMR (if HUD approved; describe circumstances below)

b. If the payment standard is lower than FMR, why has the PHA selected this standard? (select all that apply)

- FMRs are adequate to ensure success among assisted families in the PHA's segment of the FMR area
- The PHA has chosen to serve additional families by lowering the payment standard
- Reflects market or submarket
- Other (list below)

c. If the payment standard is higher than FMR, why has the PHA chosen this level? (select all that apply)

- FMRs are not adequate to ensure success among assisted families in the PHA's segment of the FMR area
- Reflects market or submarket
- To increase housing options for families
- Other (list below)

d. How often are payment standards reevaluated for adequacy? (select one)

- Annually
 Other (list below)

e. What factors will the PHA consider in its assessment of the adequacy of its payment standard? (select all that apply)

- Success rates of assisted families
 Rent burdens of assisted families
 Other (list below)

(2) Minimum Rent

a. What amount best reflects the PHA's minimum rent? (select one)

- \$0
 \$1-\$25
 \$26-\$50

b. Yes No: Has the PHA adopted any discretionary minimum rent hardship exemption policies? (if yes, list below)

5. Operations and Management

[24 CFR Part 903.7 9 (e)]

Exemptions from Component 5: High performing and small PHAs are not required to complete this section. Section 8 only PHAs must complete parts A, B, and C(2)

A. PHA Management Structure

Describe the PHA's management structure and organization.

(select one)

- An organization chart showing the PHA's management structure and organization is attached.
 A brief description of the management structure and organization of the PHA follows:

B. HUD Programs Under PHA Management

List Federal programs administered by the PHA, number of families served at the beginning of the upcoming fiscal year, and expected turnover in each. (Use "NA" to indicate that the PHA does not operate any of the programs listed below.)

Program Name	Units or Families Served at Year Beginning	Expected Turnover

Public Housing	421	60-80
Section 8 Vouchers	215	
Section 8 Certificates	N/a	
Section 8 Mod Rehab	N/a	
Special Purpose Section 8 Certificates/Vouchers (list individually)	N/a	
Public Housing Drug Elimination Program (PHDEP)	N/a	
Other Federal Programs(list individually)		

C. Management and Maintenance Policies

List the PHA's public housing management and maintenance policy documents, manuals and handbooks that contain the Agency's rules, standards, and policies that govern maintenance and management of public housing, including a description of any measures necessary for the prevention or eradication of pest infestation (which includes cockroach infestation) and the policies governing Section 8 management.

- (1) Public Housing Maintenance and Management: (list below)
ACOP, Maintenance Plan, Drug and Accident Policy, Pest Control Policy
- (2) Section 8 Management: (list below) ADMIN. PLAN

6. PHA Grievance Procedures

[24 CFR Part 903.7 9 (f)]

Exemptions from component 6: High performing PHAs are not required to complete component 6. Section 8-Only PHAs are exempt from sub-component 6A.

A. Public Housing

1. Yes No: Has the PHA established any written grievance procedures in addition to federal requirements found at 24 CFR Part 966, Subpart B, for residents of public housing?

If yes, list additions to federal requirements below:

2. Which PHA office should residents or applicants to public housing contact to initiate the PHA grievance process? (select all that apply)

- PHA main administrative office 2301 Segars Street
 PHA development management offices
 Other (list below)

B. Section 8 Tenant-Based Assistance

1. Yes No: Has the PHA established informal review procedures for applicants to the Section 8 tenant-based assistance program and informal hearing procedures for families assisted by the Section 8 tenant-based assistance program in addition to federal requirements found at 24 CFR 982?

If yes, list additions to federal requirements below:

2. Which PHA office should applicants or assisted families contact to initiate the informal review and informal hearing processes? (select all that apply)

- PHA main administrative office 201 Segars Street
 Other (list below)

7. Capital Improvement Needs

[24 CFR Part 903.7 9 (g)]

Exemptions from Component 7: Section 8 only PHAs are not required to complete this component and may skip to Component 8.

A. Capital Fund Activities

Exemptions from sub-component 7A: PHAs that will not participate in the Capital Fund Program may skip to component 7B. All other PHAs must complete 7A as instructed.

(1) Capital Fund Program Annual Statement

Using parts I, II, and III of the Annual Statement for the Capital Fund Program (CFP), identify capital activities the PHA is proposing for the upcoming year to ensure long-term physical and social viability of its public housing developments. This statement can be completed by using the CFP Annual Statement tables provided in the table library at the end of the PHA Plan template **OR**, at the PHA's option, by completing and attaching a properly updated HUD-52837.

Select one:

- The Capital Fund Program Annual Statement is provided as an attachment to the PHA Plan at Attachment (state name)

-or-

- X The Capital Fund Program Annual Statement is provided below: (if selected, copy the CFP Annual Statement from the Table Library and insert here)

**Component 7
Capital Fund Program Annual Statement
Parts I, II, and II**

**Annual Statement
Capital Fund Program (CFP) Part I: Summary**

Capital Fund Grant Number AL09P17750104 FFY of Grant Approval: (07/2004)

- X Original Annual Statement

Line No.	Summary by Development Account	Total Estimated Cost
1	Total Non-CGP Funds	
2	1406 Operations	78,900
3	1408 Management Improvements	121,500
4	1410 Administration	78,900
5	1411 Audit	2,000
6	1415 Liquidated Damages	
7	1430 Fees and Costs	15,000
8	1440 Site Acquisition	
9	1450 Site Improvement	20,000
10	1460 Dwelling Structures	137,767.65
11	1465.1 Dwelling Equipment-Nonexpendable	59,650
12	1470 Nondwelling Structures	50,000
13	1475 Nondwelling Equipment	
14	1485 Demolition	
15	1490 Replacement Reserve	
16	1492 Moving to Work Demonstration	
17	1495.1 Relocation Costs	
18	1498 Mod Used for Development	
19	1501 Bond Debt Service	225,381.35
20	Amount of Annual Grant (Sum of lines 2-19)	789,099
21	Amount of line 20 Related to LBP Activities	
22	Amount of line 20 Related to Section 504 Compliance	
23	Amount of line 20 Related to Security	
24	Amount of line 20 Related to Energy Conservation Measures	

**Annual Statement
Capital Fund Program (CFP) Part II: Supporting Table**

Dunbar-Senn, Knox			
AL177-01 & 02	Bond Debt Payment	1501	225,381.35

**Annual Statement
Capital Fund Program (CFP) Part III: Implementation Schedule**

Development Number/Name HA-Wide Activities	All Funds Obligated (Quarter Ending Date)	All Funds Expended (Quarter Ending Date)
AL177 01&02	9/30/06	9/30/07

(2) Optional 5-Year Action Plan

Agencies are encouraged to include a 5-Year Action Plan covering capital work items. This statement can be completed by using the 5 Year Action Plan table provided in the table library at the end of the PHA Plan template **OR** by completing and attaching a properly updated HUD-52834.

a. X Yes No: Is the PHA providing an optional 5-Year Action Plan for the Capital Fund? (if no, skip to sub-component 7B)

b. If yes to question a, select one:

The Capital Fund Program 5-Year Action Plan is provided as an attachment to the PHA Plan at Attachment (state name

-or-

X The Capital Fund Program 5-Year Action Plan is provided below: (if selected, copy the CFP optional 5 Year Action Plan from the Table Library and insert here)

Optional Table for 5-Year Action Plan for Capital Fund (Component 7)

Complete one table for each development in which work is planned in the next 5 PHA fiscal years. Complete a table for any PHA-wide physical or management improvements planned in the next 5 PHA fiscal year. Copy this table as many times as necessary. Note: PHAs need not include information from Year One of the 5-Year cycle, because this information is included in the Capital Fund Program Annual Statement.

Development Number	Development Name (or indicate PHA wide)	Number Vacant Units	% Vacancies in Development	
AL177-01 & 02	PHA WIDE	27	6%	
Description of Needed Physical Improvements or Management Improvements			Estimated Cost	Planned Start Date (HA Fiscal Year)

Travel & Training	9,000	2005
Resident Initiatives	104,000	"
Clerk & Inspector salary & fringes	62,000	"
ED & coord. salary & fringes	16,900	"
A & E FEES	15,000	"
Install new commode flanges	84,265	"
New Vinyl Siding	120,256.65	"
Refrigerators	36,500	"
Ranges	16,250	"
Hot Water Heaters	12,600	"
Commodes	15,000	"
Landscaping	4,000	"
Maintenance Vehicle(2)	45,000	"
Summer Lawn Care Workers	14,000	"
Paint	3,000	"
Shades	2,000	"
Glass	3,946	"
TOTAL	225,381.35	
	789,099	
Travel & Training	9,000	2006
Resident Initiatives	104,000	*****
Clerk & Inspector salary & fringes	62,000	
ED & Coord. salary & fringes	16,900	
A & E FEES	15,000	
Install new water lines	84,265	
Install Attic Insulation	6,413	
Install new vinyl floor tile	75,483.65	
Refrigerators	23,900	
Ranges	16,250	
Hot Water Heaters	12,600	
Landscaping	15,000	
Maintenance Vehicles	45,000	
Computer Upgrades	20,000	
Install Dryer Vents and Plugs	50,000	
Commodes		
Bond Debt Payment		

TOTAL	7,906 225,381.35 789,099	
--------------	---	--

Travel & Training	9,000	2007 *****
Resident Initiatives	104,000	
Clerk & Inspector salary & fringes	62,000	
ED & DD salary & fringes	16,900	
A & E FEES	15,000	
Replace interior Doors	156,444	
Install Attic Insulation	8,978	
Repair and/or Replace Handrails	50,000	
Refrigerators	28,900	
Ranges	16,250	
Hot Water Heaters	12,600	
Landscaping	10,000	
Maintenance Vehicle & ED Vehicle	48,000	
Replace Vinyl Siding and Aluminum Fascia on units	25,645.65	
Bond Debt Payment	225,381.35	
TOTAL	789,099	

Travel & Training	9,000	2008 *****
Resident Initiatives	104,000	
Clerk & Inspector salary & fringes	62,000	
ED & DD salary & fringes	16,900	
A&E FEES	20,000	
Roofing of Apartments	221,823.65	
Install Attic Insulation	8,550	
Refrigerators	17,594	
Ranges	16,250	
Hot Water Heaters	12,600	
Landscaping	10,000	
Maintenance Vehicles	65,000	
Bond Debt Payment	225,381.35	
TOTAL	789,099	

Total estimated cost over next 5 years	3,945,495.00	
---	---------------------	--

B. HOPE VI and Public Housing Development and Replacement Activities (Non-Capital Fund)

Applicability of sub-component 7B: All PHAs administering public housing. Identify any approved HOPE VI and/or public housing development or replacement activities not described in the Capital Fund Program Annual Statement.

Yes No: a) Has the PHA received a HOPE VI revitalization grant? (if no, skip to question c; if yes, provide responses to question b for each grant, copying and completing as many times as necessary)

b) Status of HOPE VI revitalization grant (complete one set of questions for each grant)

1. Development name:
2. Development (project) number:
3. Status of grant: (select the statement that best describes the current status)

- Revitalization Plan under development
- Revitalization Plan submitted, pending approval
- Revitalization Plan approved
- Activities pursuant to an approved Revitalization Plan underway

Yes X No: c) Does the PHA plan to apply for a HOPE VI Revitalization grant in the Plan year?
If yes, list development name/s below:

Yes X No: d) Will the PHA be engaging in any mixed-finance development activities for public housing in the Plan year?
If yes, list developments or activities below:

Yes X No: e) Will the PHA be conducting any other public housing development or replacement activities not discussed in the Capital Fund Program Annual Statement?
If yes, list developments or activities below:

8. Demolition and Disposition

[24 CFR Part 903.7 9 (h)]

Applicability of component 8: Section 8 only PHAs are not required to complete this section.

1. Yes X No: Does the PHA plan to conduct any demolition or disposition activities (pursuant to section 18 of the U.S. Housing Act of 1937 (42 U.S.C. 1437p)) in the plan Fiscal Year? (If “No”, skip to component 9; if “yes”, complete one activity description for each development.)

2. Activity Description

- Yes X No: Has the PHA provided the activities description information in the **optional** Public Housing Asset Management Table? (If “yes”, skip to component 9. If “No”, complete the Activity Description table below.)

Demolition/Disposition Activity Description	
1a. Development name:	
1b. Development (project) number:	
2. Activity type: Demolition <input type="checkbox"/> Disposition <input type="checkbox"/>	
3. Application status (select one) Approved <input type="checkbox"/> Submitted, pending approval <input type="checkbox"/> Planned application <input type="checkbox"/>	
4. Date application approved, submitted, or planned for submission: <u>(DD/MM/YY)</u>	
5. Number of units affected:	
6. Coverage of action (select one) <input type="checkbox"/> Part of the development <input type="checkbox"/> Total development	
7. Timeline for activity: a. Actual or projected start date of activity: b. Projected end date of activity:	

9. Designation of Public Housing for Occupancy by Elderly Families or Families with Disabilities or Elderly Families and Families with Disabilities

[24 CFR Part 903.7 9 (i)]

Exemptions from Component 9; Section 8 only PHAs are not required to complete this section.

1. Yes X No: Has the PHA designated or applied for approval to designate or does the PHA plan to apply to designate any public housing for occupancy only by the elderly families or only by families with disabilities, or by elderly families and families with disabilities or will apply for designation for occupancy by only elderly families or only families with disabilities, or by elderly families and families with disabilities as provided by section 7 of the U.S. Housing Act of 1937 (42 U.S.C. 1437e) in the upcoming fiscal year? (If “No”, skip to component 10. If “yes”, complete one activity description

for each development, unless the PHA is eligible to complete a streamlined submission; PHAs completing streamlined submissions may skip to component 10.)

2. Activity Description

Yes No: Has the PHA provided all required activity description information for this component in the **optional** Public Housing Asset Management Table? If “yes”, skip to component 10. If “No”, complete the Activity Description table below.

Designation of Public Housing Activity Description
1a. Development name: 1b. Development (project) number:
2. Designation type: Occupancy by only the elderly <input type="checkbox"/> Occupancy by families with disabilities <input type="checkbox"/> Occupancy by only elderly families and families with disabilities <input type="checkbox"/>
3. Application status (select one) Approved; included in the PHA’s Designation Plan <input type="checkbox"/> Submitted, pending approval <input type="checkbox"/> Planned application <input type="checkbox"/>
4. Date this designation approved, submitted, or planned for submission: <u>(DD/MM/YY)</u>
5. If approved, will this designation constitute a (select one) <input type="checkbox"/> New Designation Plan <input type="checkbox"/> Revision of a previously-approved Designation Plan?
6. Number of units affected: 7. Coverage of action (select one) <input type="checkbox"/> Part of the development <input type="checkbox"/> Total development

10. Conversion of Public Housing to Tenant-Based Assistance

[24 CFR Part 903.7 9 (j)]

Exemptions from Component 10; Section 8 only PHAs are not required to complete this section.

A. Assessments of Reasonable Revitalization Pursuant to section 202 of the HUD FY 1996 HUD Appropriations Act

1. Yes No: Have any of the PHA's developments or portions of developments been identified by HUD or the PHA as covered under section 202 of the HUD FY 1996 HUD Appropriations Act? (If "No", skip to component 11; if "yes", complete one activity description for each identified development, unless eligible to complete a streamlined submission. PHAs completing streamlined submissions may skip to component 11.)

2. Activity Description

Yes No: Has the PHA provided all required activity description information for this component in the **optional** Public Housing Asset Management Table? If "yes", skip to component 11. If "No", complete the Activity Description table below.

Conversion of Public Housing Activity Description	
1a. Development name:	
1b. Development (project) number:	
2. What is the status of the required assessment?	
<input type="checkbox"/> Assessment underway <input type="checkbox"/> Assessment results submitted to HUD <input type="checkbox"/> Assessment results approved by HUD (if marked, proceed to next question) <input type="checkbox"/> Other (explain below)	
3. <input type="checkbox"/> Yes <input type="checkbox"/> No: Is a Conversion Plan required? (If yes, go to block 4; if no, go to block 5.)	
4. Status of Conversion Plan (select the statement that best describes the current status)	
<input type="checkbox"/> Conversion Plan in development <input type="checkbox"/> Conversion Plan submitted to HUD on: (DD/MM/YYYY) <input type="checkbox"/> Conversion Plan approved by HUD on: (DD/MM/YYYY) <input type="checkbox"/> Activities pursuant to HUD-approved Conversion Plan underway	
5. Description of how requirements of Section 202 are being satisfied by means other than conversion (select one)	
<input type="checkbox"/> Units addressed in a pending or approved demolition application (date submitted or approved:) <input type="checkbox"/> Units addressed in a pending or approved HOPE VI demolition application (date submitted or approved:) <input type="checkbox"/> Units addressed in a pending or approved HOPE VI Revitalization Plan (date submitted or approved:)	

- Requirements no longer applicable: vacancy rates are less than 10 percent
- Requirements no longer applicable: site now has less than 300 units
- Other: (describe below)

- 1 How many of the PHA's developments are subject to the required initial assessments? **BOTH AL177-001 & A1177-002**
 - 2 How many of the PHA's developments are not subject to the required initial assessment based on exemptions?(e.g., elderly/disabled developments not general occupancy projects.) **NONE**
 - 3 How many Assessments were conducted for the PHA's covered developments? **Initial assessments have been completed on both of the HA's developments. Documentation supporting this assessment is available for public inspection.**
 - 4 Identify PHA developments that may be appropriate for conversion based on the Required Initial Assessments: **Development Name NONE**
Number of Units: 0
- E. If the PHA has not completed the required initial assessments, describe the status of these assessments. **The Initial Assessment has been completed as required.**

B. Reserved for Conversions pursuant to Section 22 of the U.S. Housing Act of 1937

C. Reserved for Conversions pursuant to Section 33 of the U.S. Housing Act of 1937

11. Homeownership Programs Administered by the PHA

[24 CFR Part 903.7 9 (k)]

A. Public Housing

Exemptions from Component 11A: Section 8 only PHAs are not required to complete 11A.

1. Yes No: Does the PHA administer any homeownership programs administered by the PHA under an approved section 5(h) homeownership program (42 U.S.C. 1437c(h)), or an approved HOPE I program (42 U.S.C. 1437aaa) or has the PHA applied or plan to apply to administer any homeownership programs under section 5(h), the HOPE I program, or section 32 of the U.S. Housing Act of 1937 (42 U.S.C. 1437z-4). (If "No", skip to component 11B; if "yes", complete one activity description for each applicable program/plan, unless eligible to complete a

streamlined submission due to **small PHA** or **high performing PHA** status. PHAs completing streamlined submissions may skip to component 11B.)

2. Activity Description

Yes No: Has the PHA provided all required activity description information for this component in the **optional** Public Housing Asset Management Table? (If “yes”, skip to component 12. If “No”, complete the Activity Description table below.)

Public Housing Homeownership Activity Description (Complete one for each development affected)	
1a. Development name:	
1b. Development (project) number:	
2. Federal Program authority:	<input type="checkbox"/> HOPE I <input type="checkbox"/> 5(h) <input type="checkbox"/> Turnkey III <input type="checkbox"/> Section 32 of the USHA of 1937 (effective 10/1/99)
3. Application status: (select one)	<input type="checkbox"/> Approved; included in the PHA’s Homeownership Plan/Program <input type="checkbox"/> Submitted, pending approval <input type="checkbox"/> Planned application
4. Date Homeownership Plan/Program approved, submitted, or planned for submission:	(DD/MM/YYYY)
5. Number of units affected:	
6. Coverage of action: (select one)	<input type="checkbox"/> Part of the development <input type="checkbox"/> Total development

B. Section 8 Tenant Based Assistance

1. Yes X No: Does the PHA plan to administer a Section 8 Homeownership program pursuant to Section 8(y) of the U.S.H.A. of 1937, as implemented by 24 CFR part 982 ? (If “No”, skip to component 12; if “yes”, describe each program using the table below (copy and complete questions for each program identified), unless the PHA is eligible to complete a streamlined submission due to high

performer status. **High performing PHAs** may skip to component 12.)

2. Program Description:

a. Size of Program

Yes No: Will the PHA limit the number of families participating in the section 8 homeownership option?

If the answer to the question above was yes, which statement best describes the number of participants? (select one)

- 25 or fewer participants
 26 - 50 participants
 51 to 100 participants
 more than 100 participants

b. PHA-established eligibility criteria

Yes No: Will the PHA's program have eligibility criteria for participation in its Section 8 Homeownership Option program in addition to HUD criteria?

If yes, list criteria below:

12. PHA Community Service and Self-sufficiency Programs

[24 CFR Part 903.7 9 (1)]

Exemptions from Component 12: High performing and small PHAs are not required to complete this component. Section 8-Only PHAs are not required to complete sub-component C.

A. PHA Coordination with the Welfare (TANF) Agency

1. Cooperative agreements:

X Yes No: Has the PHA has entered into a cooperative agreement with the TANF Agency, to share information and/or target supportive services (as contemplated by section 12(d)(7) of the Housing Act of 1937)?

If yes, what was the date that agreement was signed? 07/31/2001

2. Other coordination efforts between the PHA and TANF agency (select all that apply)

- X Client referrals
X Information sharing regarding mutual clients (for rent determinations and otherwise)

Ala Task Force

- Coordinate the provision of specific social and self-sufficiency services and programs to eligible families
- Jointly administer programs
- Partner to administer a HUD Welfare-to-Work voucher program
- Joint administration of other demonstration program
- Other (describe)

B. Services and programs offered to residents and participants

(1) General

a. Self-Sufficiency Policies

Which, if any of the following discretionary policies will the PHA employ to enhance the economic and social self-sufficiency of assisted families in the following areas? (select all that apply)

- Public housing rent determination policies
- Public housing admissions policies
- Section 8 admissions policies
- Preference in admission to section 8 for certain public housing families
- Preferences for families working or engaging in training or education programs for non-housing programs operated or coordinated by the PHA
- Preference/eligibility for public housing homeownership option participation
- Preference/eligibility for section 8 homeownership option participation
- Other policies (list below)

b. Economic and Social self-sufficiency programs

- Yes X No: Does the PHA coordinate, promote or provide any programs to enhance the economic and social self-sufficiency of residents? (If “yes”, complete the following table; if “no” skip to sub-component 2, Family Self Sufficiency Programs. The position of the table may be altered to facilitate its use.)

Services and Programs				
Program Name & Description	Estimated	Allocation	Access	Eligibility

Ala Task Force

(including location, if appropriate)	Size	Method (waiting list/random selection/specific criteria/other)	(development office / PHA main office / other provider name)	(public housing or section 8 participants or both)

(2) Family Self Sufficiency program/s

a. Participation Description

Family Self Sufficiency (FSS) Participation		
Program	Required Number of Participants (start of FY 2000 Estimate)	Actual Number of Participants (As of: DD/MM/YY)
Public Housing		
Section 8		

- b. Yes No: If the PHA is not maintaining the minimum program size required by HUD, does the most recent FSS Action Plan address the steps the PHA plans to take to achieve at least the minimum program size?
If no, list steps the PHA will take below:

C. Welfare Benefit Reductions

1. The PHA is complying with the statutory requirements of section 12(d) of the U.S. Housing Act of 1937 (relating to the treatment of income changes resulting from welfare program requirements) by: (select all that apply)
- X Adopting appropriate changes to the PHA’s public housing rent determination policies and train staff to carry out those policies

- X Informing residents of new policy on admission and reexamination
- X Actively notifying residents of new policy at times in addition to admission and reexamination.
- X Establishing or pursuing a cooperative agreement with all appropriate TANF agencies regarding the exchange of information and coordination of services
- X Establishing a protocol for exchange of information with all appropriate TANF agencies
- Other: (list below)

D. Reserved for Community Service Requirement pursuant to section 12(c) of the U.S. Housing Act of 1937

The Housing Authority in accordance with HUD rules has notified all tenants of the Community Services Requirements as set forth by HUD and are following HUD guidelines in the enforcement and reporting of this requirement. Memo sent July 25,2003.

13. PHA Safety and Crime Prevention Measures

[24 CFR Part 903.7 9 (m)]

Exemptions from Component 13: High performing and small PHAs not participating in PHDEP and Section 8 Only PHAs may skip to component 15. High Performing and small PHAs that are participating in PHDEP and are submitting a PHDEP Plan with this PHA Plan may skip to sub-component D.

A. Need for measures to ensure the safety of public housing residents

1. Describe the need for measures to ensure the safety of public housing residents (select all that apply)

- X High incidence of violent and/or drug-related crime in some or all of the PHA's developments
- X High incidence of violent and/or drug-related crime in the areas surrounding or adjacent to the PHA's developments
- X Residents fearful for their safety and/or the safety of their children
- X Observed lower-level crime, vandalism and/or graffiti
- X People on waiting list unwilling to move into one or more developments due to perceived and/or actual levels of violent and/or drug-related crime
- Other (describe below)

2. What information or data did the PHA used to determine the need for PHA actions to improve safety of residents (select all that apply).

- X Safety and security survey of residents

Ala Task Force

- Analysis of crime statistics over time for crimes committed “in and around” public housing authority
- Analysis of cost trends over time for repair of vandalism and removal of graffiti
- Resident reports
- PHA employee reports
- Police reports
- Demonstrable, quantifiable success with previous or ongoing anticrime/anti drug programs
- Other (describe below)

3. Which developments are most affected? (list below)

DUNBAR-SENN, SEGARS STREET, KNOX STREET, HUBBARD STREET

B. Crime and Drug Prevention activities the PHA has undertaken or plans to undertake in the next PHA fiscal year

1. List the crime prevention activities the PHA has undertaken or plans to undertake: (select all that apply)

- Contracting with outside and/or resident organizations for the provision of crime-and/or drug-prevention activities
- Crime Prevention Through Environmental Design
- Activities targeted to at-risk youth, adults, or seniors
- Volunteer Resident Patrol/Block Watchers Program
- Other (describe below)

2. Which developments are most affected? (list below)

C. Coordination between PHA and the police

1. Describe the coordination between the PHA and the appropriate police precincts for carrying out crime prevention measures and activities: (select all that apply)

- Police involvement in development, implementation, and/or ongoing evaluation of drug-elimination plan
- Police provide crime data to housing authority staff for analysis and action
- Police have established a physical presence on housing authority property (e.g., community policing office, officer in residence)
- Police regularly testify in and otherwise support eviction cases
- Police regularly meet with the PHA management and residents

Ala Task Force

X Agreement between PHA and local law enforcement agency for provision of above-baseline law enforcement services

Other activities (list below)

2. Which developments are most affected? (list below)

SEGARS, KNOX, HUBBARD, DUNBAR-SENN, MURPHREE PARK

D. Additional information as required by PHDEP/PHDEP Plan

PHAs eligible for FY 2000 PHDEP funds must provide a PHDEP Plan meeting specified requirements prior to receipt of PHDEP funds.

Yes No: Is the PHA eligible to participate in the PHDEP in the fiscal year covered by this PHA Plan?

Yes No: Has the PHA included the PHDEP Plan for FY 2000 in this PHA Plan?

Yes No: This PHDEP Plan is an Attachment. (Attachment Filename: ____)

14. RESERVED FOR PET POLICY

[24 CFR Part 903.7 9 (n)]

14. [24 CFR Part 903.7 9 (n)]Troy Housing Authority adopted a Pet Policy effective October 1, 2000.

Pet Policy

TROY Housing Authority (HA)

Section I.

1. Pet ownership: A tenant may own one or more common household pets or have one or more common household pets present in the dwelling unit of such tenant, subject to the following conditions:
 1. Each Head of Household may own up to two pets. If one of the pets is a dog or cat, (or other four legged animal), the second pet must be contained in a cage or an aquarium for fish. Each bird or other animals, other than fish, shall be counted as one pet.
 2. If the pet is a dog or cat, it must be neutered/spayed by the age of six (6) months, and cats must be declawed by the age of three (3) months. The evidence can be provided by a statement/bill from a veterinarian and/or staff of the humane society. The evidence must be provided prior to the execution of this agreement and/or within 10 days of the pet becoming of the age to be neutered/spayed or declawed. Tenant must

provide waterproof and leak proof litter boxes for cat waste, which must be kept inside the dwelling unit. Cardboard boxes are not acceptable and will not be approved. The Tenant shall not permit refuse from litter boxes to accumulate nor to become unsightly or unsanitary. Also, the weight of a cat cannot exceed 10 pounds (fully grown) and a dog may not exceed 20 pounds in weight (fully grown). All other four legged animals are limited to 10 pounds (fully grown).

3. If the pet is a bird, it shall be housed in a birdcage and cannot be let out of the cage at any time.
4. If the pet is a fish, the aquarium must be twenty gallons or less, and the container must be placed in a safe location in the unit. The Tenant is limited to one container for the fish; however, there is no limit on the number of fish that can be maintained in the container as long as the container is maintained in a safe and nonhazardous manner.
5. If the pet is a cat or dog, it must have received rabies and distemper inoculations or boosters, as applicable. Evidence of inoculations can be provided by a statement/bill from veterinarian or staff of the humane society and must be provided before the execution of this agreement.
6. All pets must be housed within the unit and no facilities can be constructed outside of the unit for any pet. No animal shall be permitted to be loose and if the pet is taken outside it must be taken outside on a leash and kept off other Tenant's lawns. Also, all pets must wear collars with identification at all times. Pets without a collar will be picked-up immediately and transported to the Humane Society or other appropriate facility.
7. All authorized pet(s) must be under the control of an adult. An unleashed pet, or one tied to a fixed object, is not considered to be under the control of an adult. Pets which are unleashed, or leashed and unattended, on HA property may be impounded and taken to the local Humane Society. It shall be the responsibility of the Tenant to reclaim the pet at the expense of the Tenant. Also, if a member of the HA staff has to take a pet to the Humane Society the Tenant will be charged \$50 to cover the expense of taking the pet(s) to the Humane Society.
8. Pet(s) may not be left unattended for more than twenty-four consecutive hours. If it is reported to HA staff that a pet(s) has been left unattended

for more than a twenty-four (24) consecutive hour period, HA staff may enter the unit and remove the pet and transfer the pet to the humane society. Any expense to remove and reclaim the pet from any facility will be the responsibility of the Tenant. In the case of an emergency, the HA will work with the resident to allow more than 24 hours for the resident to make accommodations for the pet.

9. Pet(s), as applicable, must be weighed by a veterinarian or staff of the humane society. A statement containing the weight of the pet must be provided to the HA prior to the execution of this agreement and upon request by the HA.

Note:

Any pet that is not fully grown will be weighed every six months. Also, any pet that exceeds the weight limit at any time during occupancy will not be an eligible pet and must be removed from HA property.

2. Responsible Pet Ownership: Each pet must be maintained responsibly and in accordance with this pet ownership lease addendum and in accordance with all applicable ordinances, state and local public health, animal control, and animal anti-cruelty laws and regulations governing pet ownership. Any waste generated by a pet must be properly and promptly disposed of by the tenant to avoid any unpleasant and unsanitary odor from being in the unit.
3. **Prohibited Animals:** Animals or breeds of animals that are considered by the HA to be vicious and/or intimidating will not be allowed. Some examples of animals that have a reputation of a vicious nature are: reptiles, rottweiler, doberman pinscher, pit bulldog, and/or any animal that displays vicious behavior. This determination will be made by a HA representative prior to the execution of this lease addendum.
4. Pet(s) shall not disturb, interfere or diminish the peaceful enjoyment of other tenants. The terms, "disturb, interfere or diminish" shall include but not be limited to barking, howling, chirping, biting, scratching and other like activities. This includes any pets who make noise continuously and/or incessantly for a period of 10 minutes or intermittently for one-half hour or more and therefore disturbs any person at any time of the day or night. The Housing Manager will terminate this authorization if a pet disturbs other tenants under this section of the lease addendum. The Tenant will be given one week to make other arrangements for the care of the pet or the dwelling lease will be terminated.
5. If the animal should become destructive, create a nuisance, represent a threat to the safety and security of other persons, or create a problem in the area of cleanliness and sanitation, the Housing Manager will notify the tenant, in writing, that the animal must be removed from the Public Housing Development, within 10 day of the date of the notice from the HA. The Tenant may request a hearing, which will be handled according to the HA's established grievance procedure. The pet may remain with the tenant during the hearing process unless the HA has determined that the pet may be a danger or threat to the safety and security of other persons. If

Ala Task Force

this determination has been made by the HA, the pet must be immediately removed from the unit upon receipt of the notice from the HA.

6. The Tenant is solely responsible for cleaning up the waste of the pet within the dwelling and on the premises of the public housing development. If the pet is taken outside it must be on a leash at all times. If there is any visible waste by the pet it must be disposed of in a plastic bag, securely tied and placed in the garbage receptacle for their unit. If the HA staff is required to clean any waste left by a pet, the Tenant will be charged \$25 for the removal of the waste.
7. The Tenant shall have pets restrained so that maintenance can be performed in the apartment. The Tenant shall, whenever an inspection or maintenance is scheduled, either be at home or shall have all animals restrained or caged. If a maintenance person enters an apartment where an animal is not restrained, maintenance shall not be performed, and the Tenant shall be charged a fee of \$25.00. If this same situation again occurs, the pet shall be removed from the premises. Pets that are not caged or properly restrained may be impounded by animal control officers or by HA staff and taken to the local Humane Society. It shall be the responsibility of the Tenant to reclaim the pet at the expense of the Tenant. Also, if a member of the HA staff takes a pet to the Humane Society the Tenant will be charged an additional \$50 to cover the expense of taking the pet(s) to the Humane Society. The housing authority shall not be responsible if any animal escapes from the residence due to maintenance, inspections or other activities of the landlord.
8. Pets may not be bred or used for any commercial purposes.

Section II. SCHEDULE OF ANNUAL FEES AND INITIAL DEPOSIT
FEE AND DEPOSIT SCHEDULE
(An Annual Fee and Deposit is required for each pet)

Type of Pet	Fee	Deposit
Dog	\$150	\$250
Cat	\$100	\$150
Fish Aquarium	\$50	\$100
Fish Bowl (Requires no power and no larger than two gallons)	\$0	\$25
Caged Pets	\$100	\$150

Note: The above schedule is applicable for each pet; therefore, if a tenant has more than one pet he or she must pay the applicable annual fee and deposit for each pet.

The entire annual fee and deposit (subject to the exception listed below) must be paid prior to the execution of the lease addendum. No pet shall be allowed in the unit prior to the completion of the terms of this pet policy.

The annual fee shall be paid at the time of reexamination each year and all proof of inoculations and other requirements shall be made available to the HA at such time. The Annual Fee is not reimbursable. The deposit made shall be utilized to offset damages caused by the pet and/or tenant. Any balance, if any, from the deposit will be refunded to the tenant. THERE SHALL BE NO REFUND OF THE ANNUAL FEE.

It shall be a serious violation of the lease for any tenant to have a pet without proper approval and without having complied with the terms of this policy. Such violation shall be considered to be a violation of Paragraph IV (L) of the lease (a serious violation) and the HA will issue a termination notice. The tenant will be entitled to a grievance hearing in accordance with the provisions of Paragraph 5 of this Pet Policy or the Grievance Procedure, as applicable.

D. Additional information as required by PHDEP/PHDEP Plan

PHAs eligible for FY 2000 PHDEP funds must provide a PHDEP Plan meeting specified requirements prior to receipt of PHDEP funds.

- Yes No: Is the PHA eligible to participate in the PHDEP in the fiscal year covered by this PHA Plan?
- Yes No: Has the PHA included the PHDEP Plan for FY 2000 in this PHA Plan?
- Yes No: This PHDEP Plan is an Attachment. (Attachment Filename: ____)

15. Civil Rights Certifications

[24 CFR Part 903.7 9 (o)]

Civil rights certifications are included in the PHA Plan Certifications of Compliance with the PHA Plans and Related Regulations.

16. Fiscal Audit

[24 CFR Part 903.7 9 (p)]

1. X Yes No: Is the PHA required to have an audit conducted under section 5(h)(2) of the U.S. Housing Act of 1937 (42 U.S.C. 1437c(h))?
(If no, skip to component 17.)
2. X Yes No: Was the most recent fiscal audit submitted to HUD?
3. Yes X No: Were there any findings as the result of that audit?
4. Yes No: If there were any findings, do any remain unresolved?
If yes, how many unresolved findings remain? ____
5. Yes No: Have responses to any unresolved findings been submitted to HUD?
If not, when are they due (state below)?

17. PHA Asset Management

[24 CFR Part 903.7 9 (q)]

Exemptions from component 17: Section 8 Only PHAs are not required to complete this component. High performing and small PHAs are not required to complete this component.

1. Yes No: Is the PHA engaging in any activities that will contribute to the long-term asset management of its public housing stock , including how the Agency will plan for long-term operating, capital investment, rehabilitation, modernization, disposition, and other needs that have **not** been addressed elsewhere in this PHA Plan?

2. What types of asset management activities will the PHA undertake? (select all that apply)
 Not applicable
 Private management
 Development-based accounting
 Comprehensive stock assessment
 Other: (list below)

3. Yes No: Has the PHA included descriptions of asset management activities in the **optional** Public Housing Asset Management Table?

18. Other Information

[24 CFR Part 903.7 9 (r)]

A. Resident Advisory Board Recommendations

1. Yes No: Did the PHA receive any comments on the PHA Plan from the Resident Advisory Board/s?

2. If yes, the comments are: (if comments were received, the PHA **MUST** select one)
 Attached at Attachment (File name)
 Provided below: The board agreed with the HA and had no recommendations beyond those already contained in this plan.

3. In what manner did the PHA address those comments? (select all that apply)
 Considered comments, but determined that no changes to the PHA Plan were necessary.
 The PHA changed portions of the PHA Plan in response to comments
List changes below:

X Other: (list below) No changes were recommended.

B. Description of Election process for Residents on the PHA Board

1. Yes X No: Does the PHA meet the exemption criteria provided section 2(b)(2) of the U.S. Housing Act of 1937? (If no, continue to question 2; if yes, skip to sub-component C.)

2. Yes X No: Was the resident who serves on the PHA Board elected by the residents? (If yes, continue to question 3; if no, skip to sub-component C.)

3. Description of Resident Election Process this section is not applicable, Board Members are appointed by the Mayor of Troy in Accordance with State Law.

a. Nomination of candidates for place on the ballot: (select all that apply)

- Candidates were nominated by resident and assisted family organizations
- Candidates could be nominated by any adult recipient of PHA assistance
- Self-nomination: Candidates registered with the PHA and requested a place on ballot
- Other: (describe)

b. Eligible candidates: (select one)

- Any recipient of PHA assistance
- Any head of household receiving PHA assistance
- Any adult recipient of PHA assistance
- Any adult member of a resident or assisted family organization
- Other (list)

c. Eligible voters: (select all that apply)

- All adult recipients of PHA assistance (public housing and section 8 tenant-based assistance)
- Representatives of all PHA resident and assisted family organizations
- Other (list)

C. Statement of Consistency with the Consolidated Plan

For each applicable Consolidated Plan, make the following statement (copy questions as many times as necessary).

1. Consolidated Plan jurisdiction: (provide name here)

2. The PHA has taken the following steps to ensure consistency of this PHA Plan with the Consolidated Plan for the jurisdiction: (select all that apply)

- The PHA has based its statement of needs of families in the jurisdiction on the needs expressed in the Consolidated Plan/s.
- The PHA has participated in any consultation process organized and offered by the Consolidated Plan agency in the development of the Consolidated Plan.
- X The PHA has consulted with the Consolidated Plan agency during the development of this PHA Plan.
- Activities to be undertaken by the PHA in the coming year are consistent with the initiatives contained in the Consolidated Plan. (list below)

- Other: (list below)

4. The Consolidated Plan of the jurisdiction supports the PHA Plan with the following actions and commitments: (describe below)

D. Other Information Required by HUD

Use this section to provide any additional information requested by HUD.

Attachments

Significant Amendment

A change to rent or admissions policies or organization of the waiting list; addition of new non-emergency work items or change in the use of replacement reserves funds under the Capital Fund; addition of new activities in the current PHDEP plan: any policy change related to demolition, disposition, designation, home ownership programs or conversion activities.

Substantial Modification

Any change in the following: Mission statement of the PHA, Methods of increasing availability of decent, safe and affordable housing, Methods of improving community quality of life and economic vitality objectives, Methods of promoting self-sufficiency, Methods of insuring equal opportunity in housing.

The only significant amendment and/or modification to our plan this year was the reinstatement of the Community Service Policy which was mandated by HUD.

STATEMENT OF PROGRESS IN MEETING 5 YEAR PLAN MISSION & GOALS

All plans and goals as set forth in our action plan are either met or on schedule to be met in accordance with our plan.

RESIDENT ADVISORY BOARD COMMENTS

Our resident advisory board met Thursday March 25, 2004 at the central offices of Troy Housing Authority. The complete annual and five year plans were discussed and reviewed at that time. There were very few comments from those attending. All were in agreement that the plan as set forth was a good one and that Troy Housing and Section-8 Residents would benefit greatly through the implementation of these plans.

DECONCENTRATION POLICY

At the beginning of each housing authority fiscal year, the housing authority will establish a goal of 40% of its new admissions with families whose incomes are at or below the area median income. The annual goal will be calculated by taking 40% of the total number of move-ins from the previous housing authority fiscal year.

To accomplish the goals of:

- (1) Housing not less than 40% of its public housing inventory on an annual basis With families that have incomes at or below 30% of area median income, and
- (2) Not housing families with incomes that exceed 30% of the area median income in developments in developments that have 60% or more of the total household living in the development with income that exceeds 30% of the area median income, the housing authority's Tenant Selection and Assignment Plan, which is a part of this policy, provides for skipping families on the waiting list to accomplish these goals.

1. Orlando Hardy - Hubbard Street
2. Diane Harrelson - Murphree Park
3. Sylvia White - Segars Street
4. Jennifer Rogers - Section Eight
5. Vicki Fuller – Segars Street

PHA Plan Table Library

Component 7 Capital Fund Program Annual Statement Parts I, II, and II

Annual Statement Capital Fund Program (CFP) Part I: Summary

Capital Fund Grant Number FFY of Grant Approval: (MM/YYYY)

Original Annual Statement

Line No.	Summary by Development Account	Total Estimated Cost
1	Total Non-CGP Funds	
2	1406 Operations	
3	1408 Management Improvements	
4	1410 Administration	
5	1411 Audit	
6	1415 Liquidated Damages	
7	1430 Fees and Costs	
8	1440 Site Acquisition	
9	1450 Site Improvement	
10	1460 Dwelling Structures	
11	1465.1 Dwelling Equipment-Nonexpendable	
12	1470 Nondwelling Structures	
13	1475 Nondwelling Equipment	
14	1485 Demolition	
15	1490 Replacement Reserve	
16	1492 Moving to Work Demonstration	
17	1495.1 Relocation Costs	
18	1498 Mod Used for Development	
19	1502 Contingency	
20	Amount of Annual Grant (Sum of lines 2-19)	
21	Amount of line 20 Related to LBP Activities	
22	Amount of line 20 Related to Section 504 Compliance	
23	Amount of line 20 Related to Security	
24	Amount of line 20 Related to Energy Conservation Measures	

Annual Statement
Capital Fund Program (CFP) Part II: Supporting Table

Development Number/Name HA-Wide Activities	General Description of Major Work Categories	Development Account Number	Total Estimated Cost

Annual Statement

Capital Fund Program (CFP) Part III: Implementation Schedule

Development Number/Name HA-Wide Activities	All Funds Obligated (Quarter Ending Date)	All Funds Expended (Quarter Ending Date)

Optional Table for 5-Year Action Plan for Capital Fund (Component 7)

Complete one table for each development in which work is planned in the next 5 PHA fiscal years. Complete a table for any PHA-wide physical or management improvements planned in the next 5 PHA fiscal year. Copy this table as many times as necessary. Note: PHAs need not include information from Year One of the 5-Year cycle, because this information is included in the Capital Fund Program Annual Statement.

Optional 5-Year Action Plan Tables				
Development Number	Development Name (or indicate PHA wide)	Number Vacant Units	% Vacancies in Development	
Description of Needed Physical Improvements or Management Improvements			Estimated Cost	Planned Start Date (HA Fiscal Year)
Total estimated cost over next 5 years				

Optional Public Housing Asset Management Table

See Technical Guidance for instructions on the use of this table, including information to be provided.

Public Housing Asset Management								
Development Identification		Activity Description						
Name, Number, and Location	Number and Type of units	Capital Fund Program Parts II and III <i>Component 7a</i>	Development Activities <i>Component 7b</i>	Demolition / disposition <i>Component 8</i>	Designated housing <i>Component 9</i>	Conversion <i>Component 10</i>	Home-ownership <i>Component 11a</i>	Other (describe) <i>Component 17</i>

CAPITAL FUND PROGRAM TABLES START HERE

Annual Statement/Performance and Evaluation Report Capital Fund Program and Capital Fund Program Replacement Housing Factor (CFP/CFPRHF) Part 1: Summary					
PHA Name: The Housing Authority of the City of Troy		Grant Type and Number Capital Fund Program Grant No: AL09P17750102 Replacement Housing Factor Grant No:			Federal FY of Grant: 2002
Original Annual Statement <input type="checkbox"/> Reserve for Disasters/ Emergencies Revised Annual Statement (revision no:) XXPerformance and Evaluation Report for Period Ending: 12-31-2003 <input type="checkbox"/> Final Performance and Evaluation Report					
Summary by Development Account		Total Estimated Cost		Total Actual Cost	
		Original	Revised	Obligated	Expended
1	Total non-CFP Funds				
2	1406 Operations	83,000		83,000	83,000
3	1408 Management Improvements Soft Costs	9,000	5,000	5,000	5,000
	Management Improvements Hard Costs	94,000	89,709	89,709	73,867
4	1410 Administration	83,500		83,500	83,500
5	1411 Audit	2000	1,000	1,000	1,000
6	1415 Liquidated Damages				
7	1430 Fees and Costs	31,000	26,877	26,877	26,877
8	1440 Site Acquisition				
9	1450 Site Improvement	15,000	22,364	22,364	22,364
10	1460 Dwelling Structures	413,026	504,026	506,742	506,742
11	1465.1 Dwelling Equipment—Nonexpendable	70,600	17,935	17,935	17,935
12	1470 Nondwelling Structures				
13	1475 Nondwelling Equipment				
14	1485 Demolition				
15	1490 Replacement Reserve				
16	1492 Moving to Work Demonstration				
17	1495.1 Relocation Costs				
18	1499 Development Activities				
19	1502 Contingency				

**Annual Statement/Performance and Evaluation Report
 Capital Fund Program and Capital Fund Program Replacement Housing Factor (CFP/CFPRHF) Part 1: Summary**

PHA Name: The Housing Authority of the City of Troy	Grant Type and Number Capital Fund Program Grant No: AL09P17750102 Replacement Housing Factor Grant No:	Federal FY of Grant: 2002
--	--	-------------------------------------

Original Annual Statement **Reserve for Disasters/ Emergencies** **Revised Annual Statement (revision no:)**
XXPerformance and Evaluation Report for Period Ending: 12-31-2003 **Final Performance and Evaluation Report**

Summary by Development Account	Total Estimated Cost		Total Actual Cost	
Amount of Annual Grant: (sum of lines.....)	836,126	836,126	836,126	820,285
Amount of line XX Related to LBP Activities				
Amount of line XX Related to Section 504 compliance				
Amount of line XX Related to Security –Soft Costs				
Amount of Line XX related to Security-- Hard Costs				
Amount of line XX Related to Energy Conservation Measures				
Collateralization Expenses or Debt Service				

Annual Statement/Performance and Evaluation Report
Capital Fund Program and Capital Fund Program Replacement Housing Factor (CFP/CFPRHF)
Part II: Supporting Pages

PHA Name: The Housing Authority of the City of Troy		Grant Type and Number Capital Fund Program Grant No: AL09P17750102 Replacement Housing Factor Grant No:				Federal FY of Grant: 2002			
Development Number Name/HA-Wide Activities	General Description of Major Work Categories		Dev. Acct No.	Quantity	Total Estimated Cost		Total Actual Cost		Status of Work
PHA WIDE AL177-01&02	DUMP TRUCK FOR LANDSCAPING AND TRASH PICKUP		1406	1	38,000				complete “”
	Copy Machine		1406	1	6,500				“”
	Tools for Maintenance		1406	10	4,000				“”
	Part time workers		1406	3	13,000				“”
	Paint		1406	100	8,000				“”
	Computers		1406	3	4,500				“”
	Glass		1406	3	2,000				“”
	Lawnmower		1406	1	7,000				“”
AL177-01&02	Travel & training of Employees 3ea AAHRA workshops 5x500x3=7,500 2ea Maintenance workshops 5x500=2,500 Resident Initiatives Youth Activities & Youth Sports 36,000. Senior activities 10,000		1408		9,000				“”
			1408		46,000				“”
	Contract for two Police officers		1408		48,000				In Progress
AL177-01&02	Inspector & Clerk Salary		1410	2	62,000				Completed “”
	10%ED & 20% DD Salary		1410	2	21,500				“”

Annual Statement/Performance and Evaluation Report
Capital Fund Program and Capital Fund Program Replacement Housing Factor (CFP/CFPRHF)
Part II: Supporting Pages

PHA Name: The Housing Authority of the City of Troy		Grant Type and Number Capital Fund Program Grant No: AL09P17750102 Replacement Housing Factor Grant No:				Federal FY of Grant: 2002			
Development Number Name/HA-Wide Activities	General Description of Major Work Categories		Dev. Acct No.	Quantity	Total Estimated Cost		Total Actual Cost		Status of Work
AL177-01	A & E FEES		1430	1	31,000				“”
AL177-01&02	Landscaping various sites: Adding shrubs topsoil and flowers to all sites.		1450		10,000				“”
AL177-01	Install Security lights & cameras		1450		5,000				“”
AL177-01	Install heat pumps remove existing baseboard heaters replace baseboards & paint/panel interiors at Hubbard Street.		1460	94	483,026				””
AL177-01&02	Refrigerators		1465.1	100	6,500				“”
“ “	Ranges		1465.1	50	6,250				“”
“ “	Hot Water Heaters		1465.1	50	600				“”
“ “	Commodes		1465.1	50	1,250				“”
“ “	Shades		1465.1		1,000				“”

Capital Fund Program Five-Year Action Plan

Part I: Summary

PHA Name		<input type="checkbox"/> Original 5-Year Plan <input type="checkbox"/> Revision No:			
Development Number/Name/HA-Wide	Year 1	Work Statement for Year 2 FFY Grant:2001 PHA FY: 2002	Work Statement for Year 3 FFY Grant:2002 PHA FY:200.	Work Statement for Year 4 FFY Grant:2003 PHA FY:2004	Work Statement for Year 5 FFY Grant:2004 PHA FY:2005
	Annual Statement				
Total CFP Funds (Est.)		893,536	893,536	893,536	893,536
Total Replacement Housing Factor Funds					

CAPITAL FUND PROGRAM TABLES START HERE

Annual Statement/Performance and Evaluation Report					
Capital Fund Program and Capital Fund Program Replacement Housing Factor (CFP/CFPRHF) Part 1: Summary					
PHA Name: The Housing Authority of the City of Troy		Grant Type and Number Capital Fund Program Grant No: AL09P17750101 FINAL Replacement Housing Factor Grant No:			Federal FY of Grant: 2001 FINAL
<input type="checkbox"/> Original Annual Statement <input type="checkbox"/> Reserve for Disasters/ Emergencies Revised Annual Statement (revision no: 0) Performance and Evaluation Report for Period Ending: 12/31/03 XXXFinal Performance and Evaluation Report					
Summary by Development Account		Total Estimated Cost		Total Actual Cost	
		Original	Revised	Obligated	Expended
1	Total non-CFP Funds				
2	1406 Operations	89,000	89,000	89,000	89,000
3	1408 Management Improvements Soft Costs	10,000	10,000	10,000	10,000
	Management Improvements Hard Costs	60,000	61,046	61,046	61,046
4	1410 Administration	85,500	85,500	85,500	85,500
5	1411 Audit	1,000	1,000	1,000	1,000
6	1415 Liquidated Damages				
7	1430 Fees and Costs	32,000	29,668	29,668	29,668
8	1440 Site Acquisition				
9	1450 Site Improvement	49,000	47,762	47,762	47,762
10	1460 Dwelling Structures	406,436	438,934	438,934	438,934
11	1465.1 Dwelling Equipment—Nonexpendable	70,600	70,423	70,423	70,423
12	1470 Nondwelling Structures	290,000	60,203	60,203	60,203
13	1475 Nondwelling Equipment				
14	1485 Demolition				
15	1490 Replacement Reserve				
16	1492 Moving to Work Demonstration				
17	1495.1 Relocation Costs				
18	1499 Development Activities				
19	1502 Contingency				

**Annual Statement/Performance and Evaluation Report
Capital Fund Program and Capital Fund Program Replacement Housing Factor (CFP/CFPRHF) Part 1: Summary**

PHA Name: The Housing Authority of the City of Troy	Grant Type and Number Capital Fund Program Grant No: AL09P17750101 FINAL Replacement Housing Factor Grant No:	Federal FY of Grant: 2001 FINAL
--	--	---

Original Annual Statement Reserve for Disasters/ Emergencies Revised Annual Statement (revision no: 0)
Performance and Evaluation Report for Period Ending: 12/31/03 XXXFinal Performance and Evaluation Report

Summary by Development Account	Total Estimated Cost		Total Actual Cost	
Amount of Annual Grant: (sum of lines.....)	893,536	893,536	893,536	893,536
Amount of line XX Related to LBP Activities				
Amount of line XX Related to Section 504 compliance				
Amount of line XX Related to Security –Soft Costs				
Amount of Line XX related to Security-- Hard Costs	5,000			
Amount of line XX Related to Energy Conservation Measures				
Collateralization Expenses or Debt Service				

Annual Statement/Performance and Evaluation Report									
Capital Fund Program and Capital Fund Program Replacement Housing Factor (CFP/CFPRHF)									
Part II: Supporting Pages									
PHA Name: The Housing Authority of the City of Troy			Grant Type and Number Capital Fund Program Grant No: AL09P17750101 Replacement Housing Factor Grant No:				Federal FY of Grant: 2001		
Development Number Name/HA-Wide Activities	General Description of Major Work Categories		Dev. Acct No.	Quantity	Total Estimated Cost		Total Actual Cost		Status of Work
PHA WIDE AL177-01 AL177-02	Maint. Vehicle(Only purchased one)		1406	2	42,000		24,200		Complete
	Copy Machine		1406	1	7,320				“
	Tools for Maintenance		1406	10	5,000				“
	Part time workers		1406	3	9,000				“
	Paint		1406	100	10,000				“
	Vinyl Siding		1406	50	8,000				“
	Glass		1406	3	2,000				Completed
	Lead Paint Inspection		1406	1	5,680				5,680
“”	Travel & training of Employees 3ea AAHRA workshops 5x500x3=7,500 2ea Maintenance workshops 5x500=2,500 Resident Initiatives Tutorial Program k-12 35,100. Youth Summer Camp 5,460.00 Senior Adult activity director & activities 12,940 Big Brothers/Sisters 6,500		1408		10,000			Completed	
			1408		60,000			“	
“”	Inspector & Clerk Salary 10%ED & 20% DD Salary		1410	2	62,000			“	
			1410	2	23,500			“	
“”	A & E FEES		1430	1	32,000			Completed	
AL17701 AL17702	Landscaping various sites: Adding shrubs topsoil and flowers to all sites. Adding 7 new man holes to sewer system		1450		44,000			Completed	
								“ “	

Annual Statement/Performance and Evaluation Report
Capital Fund Program and Capital Fund Program Replacement Housing Factor (CFP/CFPRHF)
Part II: Supporting Pages

PHA Name: The Housing Authority of the City of Troy		Grant Type and Number Capital Fund Program Grant No: AL09P17750101 Replacement Housing Factor Grant No:				Federal FY of Grant: 2001		
Development Number Name/HA-Wide Activities	General Description of Major Work Categories		Dev. Acct No.	Quantity	Total Estimated Cost		Total Actual Cost	Status of Work
	Install Security lights & cameras		1450		5,000			
AL17701 AL17702	Remove and replace porch columns where lead base paint was found. REMOVE EXISTING HEAT AND INSTALL HEAT PUMPS AND PANELING AND PAINT		1460	147	206,436			“ “
			1460	97	200,000			“ “
	Refrigerators		1465.1	100	36,500		36,500	“ “
	Ranges		1465.1	50	16,250		16,250	“ “
	Hot Water Heaters		1465.1	50	9,600		3,587	“ “
	Commodes		1465.1	50	3,250		4,000	“ “
	Shades		1465.1		5,000		4,800	“ “
	Office Renovations, new board room and employee lounge with full bathroom. Work to be done in house as much as possible.		1470	1	40,000		4,500	“ “
	Complete Renovations to Hubbard Community Building including adding two bathrooms which are handicap accessible.		1470	1	50,000			“ “

Annual Statement/Performance and Evaluation Report
Capital Fund Program and Capital Fund Program Replacement Housing Factor (CFP/CFPRHF)
Part II: Supporting Pages

PHA Name: The Housing Authority of the City of Troy		Grant Type and Number Capital Fund Program Grant No: AL09P17750101 Replacement Housing Factor Grant No:				Federal FY of Grant: 2001			
Development Number Name/HA-Wide Activities	General Description of Major Work Categories		Dev. Acct No.	Quantity	Total Estimated Cost		Total Actual Cost		Status of Work

Annual Statement/Performance and Evaluation Report
Capital Fund Program and Capital Fund Program Replacement Housing Factor (CFP/CFPRHF)
Part III: Implementation Schedule

PHA Name: The Housing Authority of the City of Troy	Grant Type and Number Capital Fund Program No: AL09P17750101 Replacement Housing Factor No:	Federal FY of Grant: 2001
---	--	----------------------------------

Development Number Name/HA-Wide Activities	All Fund Obligated (Quarter Ending Date)			All Funds Expended (Quarter Ending Date)			Reasons for Revised Target Dates
	Original	Revised	Actual	Original	Revised	Actual	
	09/30/03			09/30/04			

Capital Fund Program Five-Year Action Plan

Part I: Summary

PHA Name		<input type="checkbox"/> Original 5-Year Plan <input type="checkbox"/> Revision No:			
Development Number/Name/HA-Wide	Year 1	Work Statement for Year 2 FFY Grant:2001 PHA FY: 2002	Work Statement for Year 3 FFY Grant:2002 PHA FY:200.	Work Statement for Year 4 FFY Grant:2003 PHA FY:2004	Work Statement for Year 5 FFY Grant:2004 PHA FY:2005
	Annual Statement				
Total CFP Funds (Est.)		893,536	893,536	893,536	893,536
Total Replacement Housing Factor Funds					

Capital Fund Program Five-Year Action Plan
Part II: Supporting Pages—Work Activities

Activities for Year 1	Activities for Year : ____ FFY Grant: PHA FY:			Activities for Year: ____ FFY Grant: PHA FY:		

TROY HOUSING AUTHORITY
ORGANIZATIONAL CHART

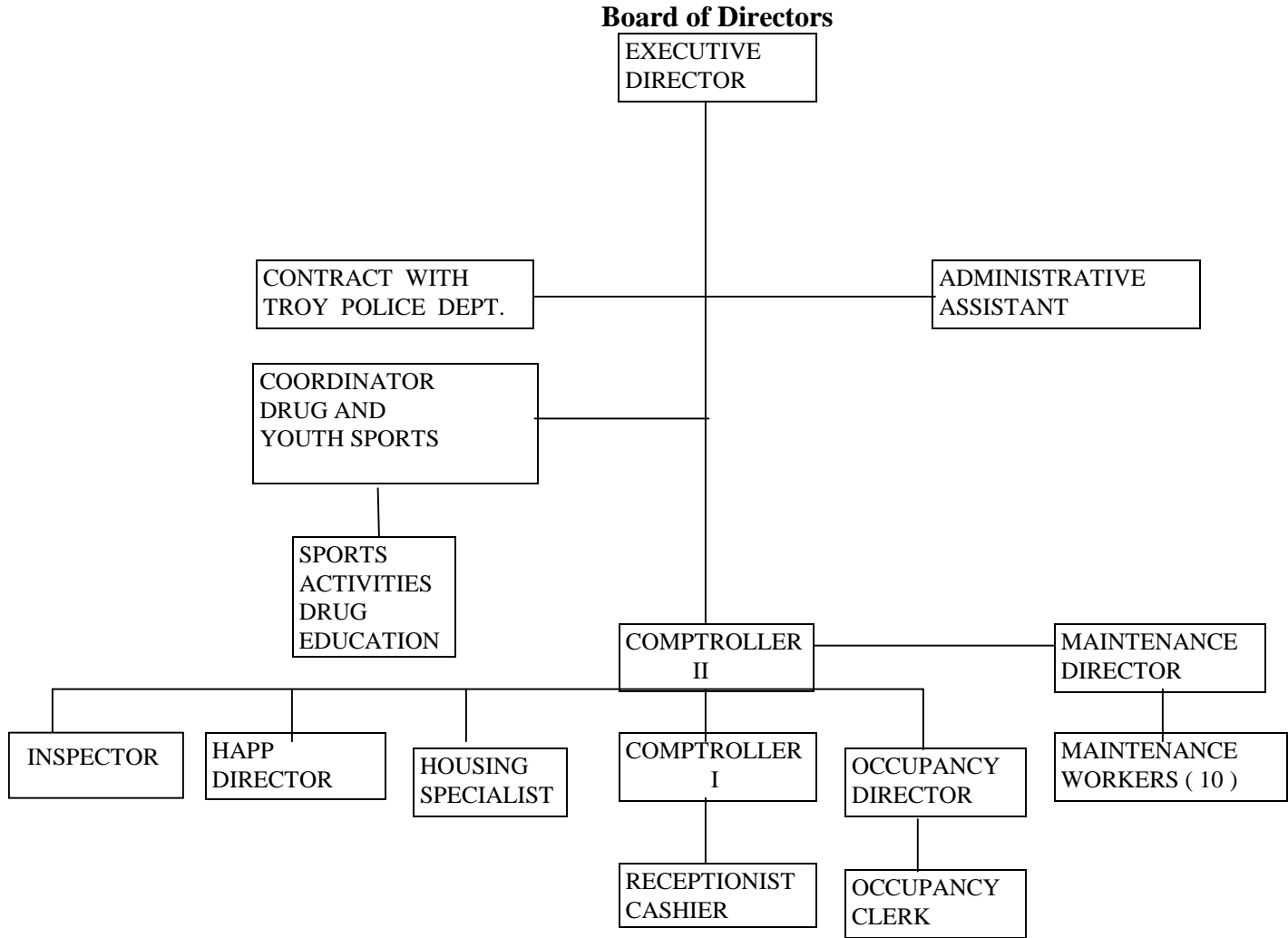

CAPITAL FUND PROGRAM TABLES START HERE

Annual Statement/Performance and Evaluation Report Capital Fund Program and Capital Fund Program Replacement Housing Factor (CFP/CFPRHF) Part 1: Summary					
PHA Name: The Housing Authority of the City of Troy		Grant Type and Number Capital Fund Program Grant No: AL09P17750103 Replacement Housing Factor Grant No:			Federal FY of Grant: 2003
Original Annual Statement <input type="checkbox"/> Reserve for Disasters/ Emergencies Revised Annual Statement (revision no:) XX Performance and Evaluation Report for Period Ending: 12/31/2003 <input checked="" type="checkbox"/> Final Performance and Evaluation Report					
Summary by Development Account		Total Estimated Cost		Total Actual Cost	
		Original	Revised	Obligated	Expended
1	Total non-CFP Funds				
2	1406 Operations	64,914		64,914	53,185
3	1408 Management Improvements Soft Costs	9,000		9,000	
	Management Improvements Hard Costs	91,231		91,231	
4	1410 Administration	64,914		64,914	2,932
5	1411 Audit	2,000		2,000	
6	1415 Liquidated Damages				
7	1430 Fees and Costs	7,572		8,714	
8	1440 Site Acquisition				
9	1450 Site Improvement	11,916	10,774	10,774	9,873
10	1460 Dwelling Structures	112,570.65		112,570.65	
11	1465.1 Dwelling Equipment—Nonexpendable	59,650		59,650	6,570
12	1470 Nondwelling Structures				
13	1475 Nondwelling Equipment				
14	1485 Demolition				
15	1490 Replacement Reserve				
16	1492 Moving to Work Demonstration				
17	1495.1 Relocation Costs				
18	1499 Development Activities				
19	1501 Bond Debt Service	225,381.35		225,381.35	

Annual Statement/Performance and Evaluation Report
Capital Fund Program and Capital Fund Program Replacement Housing Factor (CFP/CFPRHF) Part 1: Summary

PHA Name: The Housing Authority of the City of Troy	Grant Type and Number Capital Fund Program Grant No: AL09P17750103 Replacement Housing Factor Grant No:	Federal FY of Grant: 2003
---	---	------------------------------

Original Annual Statement Reserve for Disasters/ Emergencies Revised Annual Statement (revision no:)
 XX Performance and Evaluation Report for Period Ending: 12/31/2003 Final Performance and Evaluation Report

	Summary by Development Account	Total Estimated Cost		Total Actual Cost	
	Amount of Annual Grant: (sum of lines.....)	649,149		649,149	72,560
	Amount of line XX Related to LBP Activities				
	Amount of line XX Related to Section 504 compliance				
	Amount of line XX Related to Security –Soft Costs				
	Amount of Line XX related to Security-- Hard Costs				
	Amount of line XX Related to Energy Conservation Measures				
	Collateralization Expenses or Debt Service(Bond Payment)				

Annual Statement/Performance and Evaluation Report
Capital Fund Program and Capital Fund Program Replacement Housing Factor (CFP/CFPRHF)
Part II: Supporting Pages

PHA Name: The Housing Authority of the City of Troy		Grant Type and Number Capital Fund Program Grant No: AL09P17750103 Replacement Housing Factor Grant No:				Federal FY of Grant: 2003		
Development Number Name/HA-Wide Activities	General Description of Major Work Categories		Dev. Acct No.	Quantity	Total Estimated Cost		Total Actual Cost	Status of Work
PHA WIDE AL177-01&02	1. truck for maintenance & inspector 2. Part time workers 3. Merit raises for employees		1406	2	40,654			
			1406	2	8,000			
			1406	29	16,260			
AL177-01&02	Travel & training of Employees 3ea AAHRA workshops 5x500x3=7,500 2ea Maintenance workshops 5x500=2,500 Resident Initiatives FLC Directors Salary & Tutorial Program k-12 41,000. Youth Sports & Senior activities 11,900 Youth Summer anti-drug day Camp 4,381 Computer Upgrades and replacement Contract for Police officers includes one in car surveillance camera system.		1408		9,000			
			1408		57,281			
			1408		5,950			
			1408		28,000			
AL177-01&02	Inspector & Clerk Salary 10%ED & 10% Coordinator Salary		1410	2	54,014			
			1410	2	10,900			
AL177-01	A & E FEES		1430	1	7,572			
AL177-01&02	Landscaping various sites: Adding shrubs topsoil and flowers to all sites.		1450		11,916			

Annual Statement/Performance and Evaluation Report
Capital Fund Program and Capital Fund Program Replacement Housing Factor (CFP/CFPRHF)
Part II: Supporting Pages

PHA Name: The Housing Authority of the City of Troy		Grant Type and Number Capital Fund Program Grant No: AL09P17750103 Replacement Housing Factor Grant No:				Federal FY of Grant: 2003		
Development Number Name/HA-Wide Activities	General Description of Major Work Categories		Dev. Acct No.	Quantity	Total Estimated Cost		Total Actual Cost	Status of Work
AL177-01	Complete heat pumps installation at Knox Street and Hubbard street and interior door replacement.		1460	70	112,570.65			
AL177-01&02	Refrigerators		1465.1	70	25,550			
“ “	Ranges		1465.1	50	16,250			
“ “	Hot Water Heaters		1465.1	20	5,000			
“ “	Commodes		1465.1	50	3,250			
“ “	Shades		1465.1		5,000			
	Paint		1465.1		3,000			
	Glass		1465.1		1,600			
AL177-01 & 02	Audit		1411	1	2,000			

Annual Statement/Performance and Evaluation Report
Capital Fund Program and Capital Fund Program Replacement Housing Factor (CFP/CFPRHF)
Part III: Implementation Schedule

PHA Name: The Housing Authority of the City of Troy	Grant Type and Number Capital Fund Program No: AL09P17750103 Replacement Housing Factor No:	Federal FY of Grant: 2003
---	--	---------------------------

Development Number Name/HA-Wide Activities	All Fund Obligated (Quarter Ending Date)			All Funds Expended (Quarter Ending Date)			Reasons for Revised Target Dates
	Original	Revised	Actual	Original	Revised	Actual	
	06/30/05			0/30/06			

Capital Fund Program Five-Year Action Plan

Part I: Summary

PHA Name		<input type="checkbox"/> Original 5-Year Plan <input type="checkbox"/> Revision No:			
Development Number/Name/HA-Wide	Year 1	Work Statement for Year 2 FFY Grant:2001 PHA FY: 2002	Work Statement for Year 3 FFY Grant:2002 PHA FY:200.	Work Statement for Year 4 FFY Grant:2003 PHA FY:2004	Work Statement for Year 5 FFY Grant:2004 PHA FY:2005
	Annual Statement				
Total CFP Funds (Est.)		893,536	893,536	893,536	893,536
Total Replacement Housing Factor Funds					

**Capital Fund Program Five-Year Action Plan
Part II: Supporting Pages—Work Activities**

Activities for Year 1	Activities for Year : ____ FFY Grant: PHA FY:			Activities for Year: ____ FFY Grant: PHA FY:		