

PHAPlans

5YearPlanforFiscalYears2000 -2004
AnnualPlanforFiscalYear2003

**NOTE:THISPHAPLANSTEMPLATE(HUD50075)ISTOBE COMPLETEDIN
ACCORDANCEWITHINSTRUCTIONSLOCATEDINAPPLICABLEPIHNOTICES**

**PHA Plan
Agency Identification**

PHAName: ProvoCityHousingAuthority

PHANumber: UT007

PHAFiscalYearBeginning:(mm/yyyy) 10/2003

Public Access to Information

Information regarding any activities outlined in this plan can be obtained by contacting:(select all that apply)

- Main administrative office of the PHA
- PHA development management offices
- PHA local offices

Display Locations For PHA Plans and Supporting Documents

The PHA Plans (including attachments) are available for public inspection at:(select all that apply)

- Main administrative office of the PHA
- PHA development management offices
- PHA local offices
- Main administrative office of the local government
- Main administrative office of the County government
- Main administrative office of the State government
- Public library
- PHA website
- Other (list below)

PHA Plan Supporting Documents are available for inspection at:(select all that apply)

- Main business office of the PHA
- PHA development management offices
- Other (list below)

5-YEAR PLAN
PHAF ISCAL YEARS 2000 -2004
 [24CFRPart903.5]

A.Mission

State the PHA's mission for serving the needs of low -income, very low income, and extremely low income families in the PHA's jurisdiction. (select one of the choices below)

- The mission of the PHA is the same as that of the Department of Housing and Urban Development: To promote adequate and affordable housing, economic opportunity and a suitable living environment free from discrimination.
- The PHA's mission is: (state mission here)

IT IS THE MISSION OF THE PROVO CITY HOUSING AUTHORITY TO ASSIST QUALIFIED LOW-INCOME FAMILIES, INDIVIDUALS, AND PERSONS WITH SPECIAL NEEDS TO BECOME ECONOMICALLY SELF-SUFFICIENT BY PROVIDING QUALITY AFFORDABLE HOUSING AND OTHER PERTINENT SERVICES IN ACCORDANCE WITH APPLICABLE LAWS, REGULATIONS, AND AGREEMENTS. THE PROVO CITY HOUSING AUTHORITY SHALL UTILIZE THE BROAD FINANCIAL RESOURCES AND TECHNICAL SERVICES AVAILABLE FROM FEDERAL, STATE AND LOCAL GOVERNMENT AND PRIVATE ENTERPRISE IN ACCOMPLISHING ITS OBJECTIVES

B.Goals

The goals and objectives listed below are derived from HUD's strategic Goals and Objectives and those emphasized in recent legislation. PHAs may select any of these goals and objectives as their own, or identify other goals and/or objectives. Whether selecting the HUD-suggested objectives or their own, PHAs are strongly encouraged to identify quantifiable measures of success in reaching their objectives over the course of the 5 years. (Quantifiable measures would include target sets such as: numbers of families served or PHAS scores achieved.) PHAs should identify these measures in the space to the right of or below the stated objectives.

HUD Strategic Goal: Increase the availability of decent, safe, and affordable housing.

- PHA Goal: Expand the supply of assisted housing
 Objectives:
 - Apply for additional rental vouchers:
 - Reduce public housing vacancies:
 - Leverage private or other public funds to create additional housing opportunities:
 - Acquire or build units or developments
 - Other (list below)
- PHA Goal: Improve the quality of assisted housing

Objectives:

- Improve public housing management: (PHAS score)
- Improve voucher management: (SEMAP score)
- Increase customer satisfaction:
- Concentrate on effortsto improve specific management functions:
(list; e.g., public housing finance; voucher unit inspections)
- Renovate or modernize public housing units:
- Demolish or dispose of obsolete public housing:
- Provide replacement public housing:
- Provide replacement vouchers:
- Other: (list below)

PHA Goal: Increase assisted housing choices

Objectives:

- Provide voucher mobility counseling:
- Conduct outreach effortsto potential voucher landlords
- Increase voucher payment standards
- Implement voucher homeownership program:
- Implement public housing or other homeownership programs:
- Implement public housing site -based waiting lists:
- Convert public housing to vouchers:
- Other: (list below)

HUD Strategic Goal: Improve community quality of life and economic vitality

PHA Goal: Provide an improved living environment

Objectives:

- Implement measures to deconcentrate poverty by bringing higher income public housing households into lower income developments:
- Implement measures to promote income mixing in public housing by assuring access for lower income families into higher income developments:
- Implement public housing security improvements:
- Designate developments or buildings for particular resident groups (elderly, persons with disabilities)
- Other: (list below)

HUD Strategic Goal: Promote self -sufficiency and asset development of families and individuals

PHA Goal: Promote self -sufficiency and asset development of assisted households

Objectives:

- Increase the number and percentage of employed persons in assisted families:
- Provide or attract support services to improve assistance recipients' employability:
- Provide or attract support services to increase independence for the elderly or families with disabilities.
- Other: (list below)

HUD Strategic Goal: Ensure Equal Opportunity in Housing for all Americans

- PHA Goal: Ensure equal opportunity and affirmatively further fair housing Objectives:
 - Undertake affirmative measures to ensure access to assisted housing regardless of race, color, religion, national origin, sex, familial status, and disability:
 - Undertake affirmative measures to provide a suitable living environment for families living in assisted housing, regardless of race, color, religion, national origin, sex, familial status, and disability:
 - Undertake affirmative measures to ensure accessible housing to persons with all varieties of disabilities regardless of unit size required:
 - Other: (list below)

Other PHA Goals and Objectives: (list below)

Goal: Manage the Public Housing Program effectively and cost -efficiently, thereby maintaining the Provo City Housing Authority's status as "High Performer".

Objectives:

1. PCHA shall promote a positive work environment and provide ongoing training opportunities for skilled staff of employees to ensure friendly quality service and effective management of housing programs.
2. PCHA shall implement a progressive Maintenance Plan and bolster its unit inspection process, while paying special attention to improvement needs in Public Housing developments to achieve upper percentile scores under the physical assessment indicator in HUD's Public Housing Assessment System (PHAS) over the next five years.

3. PCHA shall work closely with its Resident Council and community partners to promote family self-sufficiency and identify and address housing needs over the next five years.

Goal: Provide a safe and secure living environment in the PCHA's public housing developments.

Objectives:

1. PCHA shall reduce criminal and drug-related criminal activity in and around its developments, as measured by statistical analysis, through its Public Housing Drug Elimination Program.
2. PCHA shall implement and refine a Safety and Crime Prevention Program in close cooperation with the local police department, thereby improving residents' satisfaction with the level of safety and crime prevention efforts in Public Housing developments.
3. PCHA shall reduce evictions in Public Housing by 15% over the next five years through aggressive screening procedures.

Goal: Manage the PCHA's tenant-based program (Section 8) in an efficient and effective manner thereby qualifying as a high performer under the Section 8 Management Assessment Program (SEMAP).

Objectives:

1. PCHA shall implement a policy in the Administrative Plan to encourage participation in Section 8 by owners of units outside very-low-income areas.
2. PCHA shall, when briefing program participants, provide information on housing opportunities outside very-low-income areas, and information about job opportunities, schools and services in these areas.
3. PCHA shall explore opportunities to establish a program to help people use the Section 8 Program to become homeowners.
4. PCHA shall utilize its Family Self-Sufficiency Program and the local network of social service agencies to promote self-sufficiency and assist families in achieving independence from public assistance.

**AnnualPHAPlan
PHAFiscalYear2000**

[24CFRPart903.7]

i. AnnualPlanType:

SelectwhichtypeofAnnualPlanthePHAwillsubmit.

StandardPlan

StreamlinedPlan:

- HighPerformingPHA**
- SmallAgency(<250PublicHousingUnits)**
- AdministeringSection8Only**

TroubledAgencyPlan

ii. ExecutiveSummaryoftheAnnualPHAPlan

[24CFRPart903.79(r)]

ProvideabriefoverviewoftheinformationintheAnnualPlan,includinghighlightsofmajorinitiatives anddiscretionarypolicies,thePHAhasincludedintheAnnualPlan.

**ProvoCityHousingAuthority
EXECUTIVESUMMARY**

The Provo City Housing Authority (PCHA) has prepared this Agency Plan in accordance with Section 511 of the Quality Housing and Work Responsibility Act of 1998 and all related HUD requirements.

The following Mission Statement directs PCHA's administration of its Section 8 and Public Housing Programs.

ITISTHEMISSIONOF THE PROVO CITY HOUSING AUTHORITYTOASSISTQUALIFIED LOW-INCOME FAMILIES, INDIVIDUALS, AND PERSONS WITH SPECIAL NEEDS TO BECOME ECONOMICALLY SELF-SUFFICIENT BY PROVIDING QUALITY AFFORDABLE HOUSING AND OTHER PERTINENT SERVICES IN ACCORDANCE WITH APPLICABLE LAWS, REGULATIONS, AND AGREEMENTS. THE PROVO CITY HOUSING AUTHORITY SHALL UTILIZE THE BROAD FINANCIAL RESOURCES AND TECHNICAL SERVICES AVAILABLE FROM FEDERAL, STATE AND LOCAL GOVERNMENT AND PRIVATE ENTERPRISE IN ACCOMPLISHING ITS OBJECTIVES.

The following outlined defines our goals and objectives for the next five years.

GoalOne: Manage the Public Housing Program effectively and cost -efficiently, thereby maintaining the Provo City Housing Authority's status as "High Performer".

Objectives:

1. PCHA shall promote a positive work environment and provide ongoing training opportunities for skilled staff of employees to ensure friendly quality service and effective management of housing programs.
2. PCHA shall implement a progressive Maintenance Plan and bolster its unit inspection process, while paying special attention to improvement needs in Public Housing developments to achieve upper percentile scores under the physical assessment indicator in HUD's Public Housing Assessment System (PHAS) over the next five years.
3. PCHA shall work closely with its Resident Council and community partners to promote family self-sufficiency and identify and address housing needs over the next five years.

GoalTwo: Provide a safe and secure living environment in the PCHA's public housing developments.

Objectives:

1. PCHA shall reduce criminal and drug -related criminal activity in and around its developments, as measured by statistical analysis, through its Public Housing Drug Elimination Program.
2. PCHA shall implement and refine a Safety and Crime Prevention Program in close cooperation with the local police department, thereby improving resident satisfaction with the level of safety and crime prevention efforts in Public Housing developments.
3. PCHA shall reduce evictions in Public Housing by 15% over the next five years through aggressive screening procedures.

GoalThree: Manage the PCHA's tenant -based program (Section 8) in an efficient and effective manner thereby qualifying as a high performer under the Section 8 Management Assessment Program (SEMAP).

Objectives:

1. PCHA shall implement a policy in the Administrative Plan to encourage participation in Section 8 by owners of units outside very-low income areas.
2. PCHA shall, when briefing program participants, provide information on housing opportunities outside very low-income areas, and information about job opportunities, schools and services in these areas.
3. PCHA shall explore opportunities to establish a program to help people use the Section 8 Program to become homeowners.
4. PCHA shall utilize its Family Self-Sufficiency Program and the local network of social service agencies to promote self-sufficiency and assist families in achieving independence from public assistances.

The goals and objectives outlined herein represent a carefully designed approach to fulfilling our mission over the next five years. Our Agency Plan is consistent with our jurisdiction's Consolidated Plan, and it provides a comprehensive array of policies, statements and measurable objectives, demonstrating our commitment to achieving our mission.

The PCHA endeavors to provide quality housing service to individuals and families in Provo City. To this end, we have included the following in our plan:

We have developed an effective Safety and Crime Prevention Plan in cooperation with our local police department that in conjunction with our Public Housing Drug Elimination Program will work to improve the level of safety in our Public Housing developments.

We have adopted aggressive screening policies to ensure that individuals who may pose a risk to our Public Housing developments are not admitted to our program.

We have implemented the Family Choice/Flat Rent Policy in Public Housing, which will provide working families an important option as an incentive to further their effort toward self-sufficiency.

We have adopted a De-concentration Policy to help ensure the equitable distribution of families with varying income levels.

In an effort to encourage employment and advancement, we have adopted a policy that disregards (for one year) the income of a previously unemployed household member.

We are confident that with HUD's support and cooperation, these changes, along with all up-dated policies and directives contained in our Agency Plan, will result in measurable improvements to the overall administration of our housing programs.

iii. Annual Plan Table of Contents

[24CFR Part 903.79(r)]

Provide a table of contents for the Annual Plan, including attachments, and a list of supporting documents available for public inspection.

Table of Contents

	<u>Page#</u>
Annual Plan	
i. Executive Summary	5
ii. Table of Contents	8
1. Housing Needs	11
2. Financial Resources	19
3. Policies on Eligibility, Selection and Admissions	20
4. Rent Determination Policies	29
5. Operations and Management Policies	34
6. Grievance Procedures	35
7. Capital Improvement Needs	36
8. Demolition and Disposition	38
9. Designation of Housing	39
10. Conversions of Public Housing	40
11. Homeownership	41
12. Community Service Programs	43
13. Crime and Safety	46
14. Pets (Inactive for January 1 PHAs)	48
15. Civil Rights Certifications (included with PHA Plan Certifications)	48
16. Audit	48
17. Asset Management	48
18. Other Information	49

Attachments

Indicate which attachments are provided by selecting all that apply. Provide the attachment's name (A, B, etc.) in the space to the left of the name of the attachment. Note: If the attachment is provided as a **SEPARATE** file submission from the PHA Plans file, provide the filename in parentheses in the space to the right of the title.

Required Attachments:

- Admissions Policy for Deconcentration **UT007d03**
- FY2000 Capital Fund Program Annual Statement **UT007a03**
- Most recent board -approved operating budget (Required Attachment for PHAs that are troubled or at risk of being designated troubled ONLY)

Optional Attachments:

- PHA Management Organizational Chart **UT007b03**

- FY2003 Capital Fund Program 5 Year Action Plan
- Public Housing Drug Elimination Program (PHDEP) Plan
- Comments of Resident Advisory Board or Boards (must be attached if not included in PHA Plan text) **UT007c03**
- Other (List below, providing each attachment name)

Supporting Documents Available for Review

Indicate which documents are available for public review by placing a mark in the "Applicable & On Display" column in the appropriate rows. All listed documents must be on display if applicable to the program activities conducted by the PHA.

List of Supporting Documents Available for Review		
Applicable & On Display	Supporting Document	Applicable Plan Component
X	PHA Plan Certifications of Compliance with the PHA Plans and Related Regulations	5 Year and Annual Plans
X	State/Local Government Certification of Consistency with the Consolidated Plan	5 Year and Annual Plans
X	Fair Housing Documentation: Records reflecting that the PHA has examined its programs or proposed programs, identified any impediments to fair housing choice in those programs, addressed or is addressing those impediments in a reasonable fashion in view of the resources available, and worked or is working with local jurisdiction to implement any of the jurisdictions' initiatives to affirmatively further fair housing that require the PHA's involvement.	5 Year and Annual Plans
X	Consolidated Plan for the jurisdiction/s in which the PHA is located (which includes the Analysis of Impediments to Fair Housing Choice (AI)) and any additional backup data to support statement of housing needs in the jurisdiction	Annual Plan: Housing Needs
X	Most recent board -approved operating budget for the public housing program	Annual Plan: Financial Resources;
X	Public Housing Admissions and (Continued) Occupancy Policy (A&O), which includes the Tenant Selection and Assignment Plan [TSAP]	Annual Plan: Eligibility, Selection, and Admissions Policies
X	Section 8 Administrative Plan	Annual Plan: Eligibility, Selection, and Admissions Policies
X	Public Housing Deconcentration and Income Mixing Documentation: 1. PHA board certifications of compliance with deconcentration requirements (section 16(a) of the US Housing Act of 1937, as implemented in the 2/18/99 <i>Quality Housing and Work Responsibility Act Initial Guidance; Notice</i> and any further HUD guidance) and 2. Documentation of the required deconcentration and	Annual Plan: Eligibility, Selection, and Admissions Policies

List of Supporting Documents Available for Review		
Applicable & On Display	Supporting Document	Applicable Plan Component
	income mixing analysis	
X	Public housing rent determination policies, including the methodology for setting public housing flat rents <input checked="" type="checkbox"/> check here if included in the public housing A&O Policy	Annual Plan: Rent Determination
X	Schedule of flat rents offered each public housing development <input checked="" type="checkbox"/> check here if included in the public housing A&O Policy	Annual Plan: Rent Determination
X	Section 8 rent determination (payment standard) policies <input checked="" type="checkbox"/> check here if included in Section 8 Administrative Plan	Annual Plan: Rent Determination
X	Public housing management and maintenance policy documents, including policies for the prevention or eradication of pest infestation (including cockroach infestation)	Annual Plan: Operations and Maintenance
X	Public housing grievance procedures <input checked="" type="checkbox"/> check here if included in the public housing A&O Policy	Annual Plan: Grievance Procedures
X	Section 8 informal review and hearing procedures <input checked="" type="checkbox"/> check here if included in Section 8 Administrative Plan	Annual Plan: Grievance Procedures
	The HUD - approved Capital Fund/Comprehensive Grant Program Annual Statement (HUD 52837) for the active grant year	Annual Plan: Capital Needs
	Most recent CIAP Budget/Progress Report (HUD 52825) for any active CIAP grant	Annual Plan: Capital Needs
X	Most recent, approved 5 Year Action Plan for the Capital Fund/Comprehensive Grant Program, if not included as an attachment (provided at PHA option)	Annual Plan: Capital Needs
	Approved HOPE VI applications or, if more recent, approved or submitted HOPE VI Revitalization Plans or any other approved proposal for development of public housing	Annual Plan: Capital Needs
	Approved or submitted applications for demolition and/or disposition of public housing	Annual Plan: Demolition and Disposition
	Approved or submitted applications for designation of public housing (Designated Housing Plans)	Annual Plan: Designation of Public Housing
	Approved or submitted assessments of reasonable revitalization of public housing and approved or submitted conversion plans prepared pursuant to section 202 of the 1996 HUD Appropriations Act	Annual Plan: Conversion of Public Housing
	Approved or submitted public housing homeownership programs/plans	Annual Plan: Homeownership
	Policies governing any Section 8 Homeownership program <input type="checkbox"/> check here if included in the Section 8 Administrative Plan	Annual Plan: Homeownership
X	Any cooperative agreement between the PHA and the TANF	Annual Plan: Community

List of Supporting Documents Available for Review		
Applicable & On Display	Supporting Document	Applicable Plan Component
	agency	Service & Self - Sufficiency
X	FSS Action Plan/s for public housing and/or Section 8	Annual Plan: Community Service & Self - Sufficiency
X	Most recent self - sufficiency (ED/SS, TOP or ROSS or other resident services grant) grant program reports	Annual Plan: Community Service & Self - Sufficiency
X	The most recent Public Housing Drug Elimination Program (PHDEP) semi - annual performance report for any open grant and most recently submitted PHDEP application (PHDEP Plan)	Annual Plan: Safety and Crime Prevention
X	The most recent fiscal year audit of the PHA conducted under section 5(h)(2) of the U.S. Housing Act of 1937 (42 U.S.C. 1437c(h)), the result of that audit and the PHA's response to any findings	Annual Plan: Annual Audit
	Troubled PHAs: MOA/Recovery Plan	Troubled PHAs
	Other supporting documents (optional) (list individually; use as many lines as necessary)	(specify as needed)

1. Statement of Housing Needs

[24 CFR Part 903.79(a)]

A. Housing Needs of Families in the Jurisdiction/s Served by the PHA

Based upon the information contained in the Consolidated Plan/s applicable to the jurisdiction, and/or other data available to the PHA, provide a statement of the housing needs in the jurisdiction by completing the following table. In the "Overall" Needs column, provide the estimated number of renter families that have housing needs. For the remaining characteristics, rate the impact of that factor on the housing needs for each family type, from 1 to 5, with 1 being "no impact" and 5 being "severe impact." Use N/A to indicate that no information is available upon which the PHA can make this assessment.

Housing Needs of Families in the Jurisdiction by Family Type							
Family Type	Overall	Afford-ability	Supply	Quality	Access-ibility	Size	Loca-tion
Income <= 30% of AMI	19,325	5	5	4	4	4	4
Income > 30% but <= 50% of AMI	Not Avail.	5	5	4	4	4	4
Income > 50% but < 80% of AMI	11,371	4	3	3	3	3	3
Elderly	Not Avail	5	5	5	5	5	5
Families with Disabilities	Not Avail.	5	5	5	5	5	5
Race/Ethnicity W	89,483	4	4	4	3	3	3

Housing Needsof FamiliesintheJurisdiction byFamilyType							
FamilyType	Overall	Afford-ability	Supply	Quality	Access-ibility	Size	Loca-tion
Race/EthnicityB	504	5	5	5	5	3	3
Race/EthnicityH	6,546	4	4	4	4	4	4
Race/EthnicityOt	8,322	5	5	5	4	4	3

WhatsourcesofinformationdidthePHAusetoconductthisanalysis?(Checkallthat apply;allmaterials mustbemadepubliclyavailableforpublicinspection .)

- ConsolidatedPlanoftheJurisdiction/s
Indicateyear:2000
- U.S.Censusdata:theComprehensiveHousingAffordabilityStrategy (“CHAS”)dataset
- AmericanHousingSurveydata
Indicateyear:
- Otherhousingmarketstudy
Indicateyear:
- Othersources:(listandindicateyearofinformation)

B. HousingNeedsofFamiliesonthePublicHousingandSection8 Tenant-BasedAssistance WaitingLists

StatethehousingneedsofthefamiliesonthePHA’swaitinglist/s .Completeonetableforeachtype ofPHA -widewaitinglistadministeredbythePHA. PHAsmayprovideseperatetablesforsite - basedorsub -jurisdictionalpublichousingwai tinglistsattheiroption.

HousingNeedsofFamiliesontheWaitingList			
Waitinglisttype:(selectone)			
<input type="checkbox"/> Section8tenant -basedassistance			
<input checked="" type="checkbox"/> PublicHousing			
<input type="checkbox"/> CombinedSection8andPub licHousing			
<input type="checkbox"/> PublicHousingSite -Basedorsub -jurisdictionalwaitinglist(optional)			
Ifused,identifywhichdevelopment/subjurisdiction:			
	#offamilies	%oftotalfamilies	AnnualTurnover

Housing Needs of Families on the Waiting List			
Waiting list total	312		71
Extremely low income (<=30% AMI)	255	81.73%	
Very low income (>30% but <=50% AMI)	51	16.35%	
Low income (>50% but <80% AMI)	6	1.92%	
Families with children	224	71.79%	
Elderly families	15	4.80%	
Families with Disabilities	0	0%	
Race/ethnicity W	261	83.65%	
Race/ethnicity B	2	.64%	
Race/ethnicity NA	5	1.61%	
Race/ethnicity H	44	14.10%	
Characteristics by Bedroom Size (Public Housing Only)			
1BR	42	14.14%	19
2BR	155	52.18%	11
3BR	65	21.88%	49
4BR	35	11.78%	10
5BR			
5+BR			
Is the waiting list closed (select one)? <input checked="" type="checkbox"/> No <input type="checkbox"/> Yes If yes: How long has it been closed (# of months)? Does the PHA expect to open the list in the PHA Plan year? <input type="checkbox"/> No <input type="checkbox"/> Yes Does the PHA permit specific categories of families onto the waiting list, even if generally closed? <input type="checkbox"/> No <input type="checkbox"/> Yes			

Housing Needs of Families on the Waiting List

Waiting list type: (select one)

- Section 8 tenant -based assistance
 Public Housing
 Combined Section 8 and Public Housing
 Public Housing Site -Based or sub -jurisdictional waiting list (optional)

If used, identify which development/subjurisdiction:

	# of families	% of total families	Annual Turnover
Waiting list total	1991		780
Extremely low income <= 30% AM I	1775	89.15%	
Very low income (>30% but <=50% AMI)	216	10.85%	
Low income (>50% but <80% AMI)	N/A	N/A	
Families with children	1007	50.58%	
Elderly families	185	9.29%	
Families with Disabilities	37	1.86%	
Race/ethnicity W	1717	86.24%	
Race/ethnicity B	17	.85%	
Race/ethnicity H	163	8.19%	
Race/ethnicity Ot	94	4.72%	
Characteristics by Bedroom Size (Public Housing Only)			
1BR	N/A	N/A	N/A
2BR			
3BR			
4BR			
5BR			
5+BR			

Housing Needs of Families on the Waiting List	
Isthe waiting list closed (select one)?	<input checked="" type="checkbox"/> No <input type="checkbox"/> Yes
If yes:	
How long has it been closed (# of months)?	
Does the PHA expect to reopen the list in the PHA Plan year?	<input type="checkbox"/> No <input type="checkbox"/> Yes
Does the PHA permit specific categories of families onto the waiting list, even if generally closed?	<input type="checkbox"/> No <input type="checkbox"/> Yes

C.Strategy for Addressing Needs

Provide a brief description of the PHA's strategy for addressing the housing needs of families in the jurisdiction and on the waiting list **IN THE UPCOMING YEAR**, and the Agency's reasons for choosing this strategy.

**PROVO CITY HOUSING AUTHORITY
NEEDS ASSESSMENT RESPONSE**

The Provo City Housing Authority (PCHA) has worked closely with the Utah Valley Consortium of Cities and County to assess the affordable housing needs in our jurisdiction. PCHA's Annual and Five -year Plan, which outlines efforts to address housing needs, is certified as consistent with Utah Valley's 2000 Consolidated Plan (CP).

The 1995 CP thoroughly assessed and accurately projected significant shortages in affordable housing, along with lower than average vacancy rates in Provo City. The principle factors contributing to these circumstances involve rapid expansion and population growth. These conditions have persisted in our jurisdiction, resulting in increased homelessness and ongoing affordability issues affecting low -income individuals and families.

Comparisons between waiting list data contained in the 95 CP and current waiting list data show the number of families waiting for housing assistance have increased, while the average waiting period for housing assistance has remained fairly constant. A survey of income ranges among applicants reveals significant numbers of very low income families comprising the majority of applicants on the Public Housing and Section 8 waiting lists. Based on this information, it is clear the need for affordable housing continues to be a challenge for lower income families in our jurisdiction. At the same time, PCHA recognizes that despite increased housing needs and increased numbers of families on its waiting lists, waiting periods for housing assistance remain steady.

PCHA has applied the information contained in the Housing Needs Section of the Consolidated Plan and the waiting list analysis to the development of our five -year goals and objectives. Due to limited resources, PCHA does not reasonably expect to

meet all the serious housing needs in our jurisdiction. However, by endeavoring to manage its Public Housing and Section 8 programs efficiently and effectively, and ensuring quality service through a firm commitment to the people being served, the PCHA can be confident that low income families in Provo City will continue to recognize PCHA as the affordable housing of choice in the community.

The PCHA will continue to work closely with community partners and the Utah Valley Consortium of Cities and County to address housing needs in our jurisdiction. In addition, PCHA will seek grant opportunities made available by HUD through the next year by responding to Notices of Funding Availability in an effort to increase housing prospects for low-income families.

(1) Strategies

Need: Shortage of affordable housing for all eligible populations

Strategy 1. Maximize the number of affordable units available to the PHA within its current resources by:

Select all that apply

- Employ effective maintenance and management policies to minimize the number of public housing units off-line
- Reduce turnover time for vacated public housing units
- Reduce time to renovate public housing units
- Seek replacement of public housing units lost to the inventory through mixed financed development
- Seek replacement of public housing units lost to the inventory through section 8 replacement housing resources
- Maintain or increase section 8 lease rates by establishing payment standards that will enable families to rent throughout the jurisdiction
- Undertake measures to ensure access to affordable housing among families assisted by the PHA, regardless of unit size required
- Maintain or increase section 8 lease rates by marketing the program to owners, particularly those outside of areas of minority and poverty concentration
- Maintain or increase section 8 lease rates by effectively screening Section 8 applicants to increase owner acceptance of program
- Participate in the Consolidated Plan development process to ensure coordination with broader community strategies
- Other (list below)

Strategy 2: Increase the number of affordable housing units by:

Select all that apply

- Apply for additional section 8 units should they become available
- Leverage affordable housing resources in the community through the creation of mixed -finance housing
- Pursue housing resources other than public housing or Section 8 tenant -based assistance.
- Other: (list below)

Need: Specific Family Types: Families at or below 30% of median

Strategy 1: Target available assistance to families at or below 30% of AMI

Select all that apply

- Exceed HUD federal targeting requirements for families at or below 30% of AMI in public housing
- Exceed HUD federal targeting requirements for families at or below 30% of AMI in tenant -based section 8 assistance
- Employ admissions preferences aimed at families with economic hardships
- Adopt rent policies to support and encourage work
- Other: (list below)

Need: Specific Family Types: Families at or below 50% of median

Strategy 1: Target available assistance to families at or below 50% of AMI

Select all that apply

- Employ admissions preferences aimed at families who are working
- Adopt rent policies to support and encourage work
- Other: (list below)

Need: Specific Family Types: The Elderly

Strategy 1: Target available assistance to the elderly:

Select all that apply

- Seek designation of public housing for the elderly
- Apply for special -purpose voucher targeted to the elderly, should they become available
- Other: (list below)

Need: Specific Family Types: Families with Disabilities

Strategy1: TargetavailableassistancetoFamilieswithDisabilities:

Selectallthatapply

- Seekdesignationofpublichousingforfamilieswithdisabilities
- Carryoutthomodificationsneededinpublichousingbasedonthesection504 NeedsAssessmentforPublicHousing
- Applyforspecial -purposevoucherstargetedtofamilieswithdisabilities, shouldtheybecomeavailable
- Affirmativelymarkettolocalnon -profitagenciesthatassistfamilieswith disabilities
- Other:(listbelow)

Need:SpecificFamilyTypes:Racesorethnicitieswithdisproportionatehousing needs

Strategy1:IncreaseawarenessofPHAresourcesamongfamiliesofracesand ethnicitieswithdisproportionateneeds:

Selectifapplicable

- Affirmativelymarkettoraces/eth nicitiesshowntohavedisproportionate housingneeds
- Other:(listbelow)

Strategy2:Conductactivitiestoaffirmativelyfurtherfairhousing

Selectallthatapply

- Counselexecutionofsection8tenantsastolocationofunitsoutsideofareasofpovertyor minorityconcentrationandassistthemtolocatethoseunits
- Marketthesection8programtoownersoutsideofareasofpoverty/minority concentrations
- Other:(listbelow)

OtherHousingNeeds&Strategies:(listneedsandstrategiesbelow)

(2)ReasonsforSelectingStrategies

Ofthefactorslistedbelow,selectallthatinfluencedthePHA'sselectionofthe strategiesitwillpursue:

- Fundingconstraints
- Staffingconstraints
- Limitedavailabilityofsitesforassistedhousing
- Extenttowhichparticularhousingneedsaremetbyotherorganizationsinthe community

- Evidence of housing needs as demonstrated in the Consolidated Plan and other information available to the PHA
- Influence of the housing market on PHA programs
- Community priorities regarding housing assistance
- Results of consultation with local or state government
- Results of consultation with residents and the Resident Advisory Board
- Results of consultation with advocacy groups
- Other: (list below)

2. Statement of Financial Resources

[24CF RPart 903.79(b)]

List the financial resources that are anticipated to be available to the PHA for the support of Federal public housing and tenant-based Section 8 assistance programs administered by the PHA during the Plan year. Note: the table assumes that Federal public housing or tenant-based Section 8 assistance grant funds are expended on eligible purposes; therefore, uses of these funds need not be stated. For other funds, indicate the use for those funds as one of the following categories: public housing operations, public housing capital improvements, public housing safety/security, public housing support services, Section 8 tenant-based assistance, Section 8 support services or other.

Financial Resources: Planned Sources and Uses		
Sources	Planned \$	Planned Uses
1. Federal Grants (FY 2003 grants)		
a) Public Housing Operating Fund	236,433	
b) Public Housing Capital Fund		
c) HOPE VI Revitalization		
d) HOPE VI Demolition		
e) Annual Contributions for Section 8 Tenant-Based Assistance	4,781,483	
f) Public Housing Drug Elimination Program (including any Technical Assistance funds)		
g) Resident Opportunity and Self-Sufficiency Grants	77,135	
h) Community Development Block Grant		
i) HOME		
Other Federal Grants (list below)		
Federal Education Grant	7,337	
2. Prior Year Federal Grants (unobligated funds only) (list below)		
PHDEP2001	29,872	Drug Elimination
PHCAPITAL FUND 2002	399,353	

Financial Resources: Planned Sources and Uses		
Sources	Planned \$	Planned Uses
SHELTER PLUS CARE 2000	309,088	
3. Public Housing Dwelling Rental Income	541,007	PH Operations
4. Other income (list below)		
Tenant Charges	30,000	PH Operations
4. Non -federal sources (list below)		
Bank Interest	3,500	PH Operations
Total resources	6,415,208	

3. PHA Policies Governing Eligibility, Selection, and Admissions

[24CFR Part 903.79(c)]

A. Public Housing

Exemptions: PHA that do not administer public housing are not required to complete subcomponent 3A.

(1) Eligibility

a. When does the PHA verify eligibility for admission to public housing? (select all that apply)

- When families are within a certain number of being offered a unit: (state number)
- When families are within a certain time of being offered a unit: (state time)
- Other: (describe) When families near the top of the waiting list. Generally within four to six weeks of possible placement in PH unit.

b. Which non-income (screening) factors does the PHA use to establish eligibility for admission to public housing (select all that apply)?

- Criminal or Drug -related activity
- Rental history

- Housekeeping
- Other(describe)

c. Yes No: Does the PHA request criminal records from local law enforcement agencies for screening purposes?

d. Yes No: Does the PHA request criminal records from State law enforcement agencies for screening purposes?

e. Yes No: Does the PHA access FBI criminal records from the FBI for screening purposes? (either directly or through an NCIC authorized source)

(2) Waiting List Organization

a. Which methods does the PHA plan to use to organize its public housing waiting list (select all that apply)

- Community-wide list
- Sub-jurisdictional lists
- Site-based waiting lists
- Other (describe)

b. Where may interested persons apply for admission to public housing?

- PHA main administrative office
- PHA development site management office
- Other (list below)

c. If the PHA plan to operate one or more site-based waiting lists in the coming year, answer each of the following questions; if not, skip to subsection **(3) Assignment**

1. How many site-based waiting lists will the PHA operate in the coming year?

2. Yes No: Are any or all of the PHA's site-based waiting lists new for the upcoming year (that is, they are not part of a previously HUD-approved site based waiting list plan)? If yes, how many lists?

3. Yes No: May families be on more than one lists simultaneously? If yes, how many lists?

4. Where can interested persons obtain more information about and sign up to be on the site-based waiting lists (select all that apply)?

- PHA main administrative office

- All PHA development management offices
- Management offices at developments with site-based waiting lists
- At the development to which they would like to apply
- Other (list below)

(3) Assignment

a. How many vacant unit choices are applicants ordinarily given before they fall to the bottom of or are removed from the waiting list? (select one)

- One
- Two
- Three or More

b. Yes No: Is this policy consistent across all waiting list types?

c. If answer to b is no, list variations for any other than the primary public housing waiting list/s for the PHA:

(4) Admissions Preferences

a. Income targeting:

Yes No: Does the PHA plan to exceed the federal targeting requirements by targeting more than 40% of all new admissions to public housing to families at or below 30% of median area income?

b. Transfer policies:

In what circumstances will transfer take precedence over new admissions? (list below)

- Emergencies
- Overhoused
- Underhoused
- Medical justification
- Administrative reasons determined by the PHA (e.g., to permit modernization work)
- Resident choice: (state circumstances below)
- Other: (list below)

c. Preferences

1. Yes No: Has the PHA established preferences for admission to public housing (other than date and time of application)? (If "no" is selected, skip to subsection **(5) Occupancy**)

2. Which of the following admission preferences does the PHA plan to employ in the coming year? (select all that apply from either former Federal preferences or other preferences)

Former Federal preferences:

- Involuntary Displacement (Disaster, Government Action, Action of Housing Owner, Inaccessibility, Property Disposition)
- Victims of domestic violence
- Substandard housing
- Homelessness
- High rent burden (rent is > 50 percent of income)

Other preferences: (select below)

- Working families and those unable to work because of age or disability
- Veterans and veterans' families
- Residents who live and/or work in the jurisdiction
- Those enrolled currently in educational, training, or upward mobility programs
- Households that contribute to meeting income goals (broad range of incomes)
- Households that contribute to meeting income requirements (targeting)
- Those previously enrolled in educational, training, or upward mobility programs
- Victims of reprisals or hate crimes
- Other preference(s) (list below)

3. If the PHA will employ admission preferences, please prioritize by placing a "1" in the space that represents your first priority, a "2" in the box representing your second priority, and so on. If you give equal weight to one or more of these choices (either through an absolute hierarchy or through a points system), place the same number next to each. That means you can use "1" more than once, "2" more than once, etc.

- 1 Date and Time
- 2 Residents who live and/or work in the jurisdiction
- 3 Those enrolled currently in educational, training, or upward mobility programs

Former Federal preferences:

- Involuntary Displacement (Disaster, Government Action, Action of Housing Owner, Inaccessibility, Property Disposition)
- Victims of domestic violence
- Substandard housing
- Homelessness
- High rent burden

Other preferences (select all that apply)

- Working families and those unable to work because of age or disability

- Veterans and veterans' families
- Residents who live and/or work in the jurisdiction
- Those enrolled currently in educational, training, or upward mobility programs
- Household that contribute to meeting income goals (broad range of incomes)
- Household that contribute to meeting income requirements (targeting)
- Those previously enrolled in educational, training, or upward mobility programs
- Victims of reprisals or hate crimes
- Other preference(s) (list below)

4. Relationship of preference to income targeting requirements:

- The PHA applies preferences within income tiers
- Not applicable: the pool of applicant families ensure that the PHA will meet income targeting requirements

(5) Occupancy

a. What reference materials can applicants and residents use to obtain information about the rules of occupancy of public housing (select all that apply)

- The PHA - resident lease
- The PHA's Admissions and (Continued) Occupancy policy
- PHA briefing seminars or written materials
- Other source (list) Newsletters

b. How often must residents notify the PHA of changes in family composition? (select all that apply)

- At an annual reexamination and lease renewal
- Anytime family composition changes
- At family request for revision
- Other (list)

(6) Deconcentration and Income Mixing

- a. Yes No: Did the PHA's analysis of its family (general occupancy) development to determine concentrations of poverty indicate the need for measures to promote deconcentration of poverty or income mixing?

b. Yes No: Did the PHA adopt any changes to its **admissions policies** based on the results of the required analysis of the need to promote deconcentration of poverty or to assure income mixing?

c. If the answer to b was yes, what changes were adopted? (select all that apply)

- Adoption of site-based waiting lists
If selected, list targeted developments below:
- Employing waiting list "skipping" to achieve deconcentration of poverty or income mixing goals at targeted developments
If selected, list targeted developments below: All Public Housing Developments
- Employing new admission preferences at targeted developments
If selected, list targeted developments below:
- Other (list policies and developments targeted below)

d. Yes No: Did the PHA adopt any changes to its **other policies** based on the results of the required analysis of the need for deconcentration of poverty and income mixing?

e. If the answer to d was yes, how would you describe these changes? (select all that apply)

- Additional affirmative marketing
- Actions to improve the marketability of certain developments
- Adoption or adjustment of ceiling rents for certain developments
- Adoption of rent incentives to encourage deconcentration of poverty and income-mixing
- Other (list below)

f. Based on the results of the required analysis, in which developments will the PHA make special efforts to attract or retain higher-income families? (select all that apply)

- Not applicable: results of analysis did not indicate a need for such efforts
- List (any applicable) developments below:

PCHA adopted a Deconcentration Policy in an effort to ensure the equitable distribution of tenant income levels at all PCHA UT007 developments. PCHA does not, at present, have any over-concentrated sites in terms of participant income levels, but will invoke the Decon. Policy if necessary to maintain balanced income levels.

g. Based on the results of the required analysis, in which developments will the PHA make special efforts to assure access for lower-income families? (select all that apply)

- Not applicable: results of analysis did not indicate a need for such efforts
- List (any applicable) developments below:

B. Section 8

Exemptions: PHAs that do not administer section 8 are not required to complete sub-component 3B. Unless otherwise specified, all questions in this section apply only to the tenant-based section 8 assistance program (vouchers, and until completely merged into the voucher program, certificates).

(1) Eligibility

a. What is the extent of screening conducted by the PHA? (select all that apply)

- Criminal or drug-related activity only to the extent required by law or regulation
- Criminal and drug-related activity, more extensively than required by law or regulation
- More general screening than criminal and drug-related activity (list factors below)
- Other (list below)

b. Yes No: Does the PHA request criminal records from local law enforcement agencies for screening purposes?

c. Yes No: Does the PHA request criminal records from State law enforcement agencies for screening purposes?

d. Yes No: Does the PHA access FBI criminal records from the FBI for screening purposes? (either directly or through an NCIC-authorized source)

e. Indicate what kinds of information you share with prospective landlords? (select all that apply)

- Criminal or drug-related activity
- Other (describe below)

(2) Waiting List Organization

a. With which of the following program waiting lists is the section 8 tenant-based assistance waiting list merged? (select all that apply)

- None

- Federal public housing
- Federal moderate rehabilitation
- Federal project -based certificate program
- Other federal or local program (list below)

b. Where may interested persons apply for admission to section 8 tenant-based assistance? (select all that apply)

- PHA main administrative office
- Other (list below)

(3) Search Time

a. Yes No: Does the PHA give extensions on standard 60-day period to search for a unit?

If yes, state circumstances below:

Hardship cases

(4) Admissions Preferences

a. Income targeting

Yes No: Does the PHA plan to exceed the federal targeting requirements by targeting more than 75% of all new admissions to the section 8 program to families at or below 30% of median area income?

b. Preferences

1. Yes No: Has the PHA established preferences for admission to section 8 tenant-based assistance? (other than date and time of application) (if no, skip to subcomponent **(5) Special purpose section 8 assistance programs**)

2. Which of the following admission preferences does the PHA plan to employ in the coming year? (select all that apply from either former Federal preferences or other preferences)

Former Federal preferences

- Involuntary Displacement (Disaster, Government Action, Action of Housing Owner, Inaccessibility, Property Disposition)
- Victims of domestic violence
- Substandard housing
- Homelessness

Highrentburden(rentis>50percentofincome)

Otherpreferenc es(selectallthatapply)

- Workingfamiliesandthoseunabletoworkbecauseofageordisability
- Veteransandveterans' families
- Residentswholiveand/orworkinyourjurisdiction
- Thoseenrolledcurrentlyineducational,training,orupwardmobilityprograms
- Householdsthatcontributetomeetingincomegoals(broadrangeofincomes)
- Householdsthatcontributetomeetingincomerequirements(targeting)
- Thosepreviouslyenrolledineducational,training,orupwardmobility programs
- Victimsofreprisalsorhatecrimes
- Otherpreference(s)(listbelow)

3.IfthePHAwillemployadmissionspreferenc es,pleaseprioritizebyplacinga“1”in thespacethatrepresentsyourfirstpriority,a“2”intheboxrepresentingyour secondpriority,andsoon.Ifyougiveequalweighttooneormoreofthese choices(eitherthroughanabsolutehierarchy orthroughapointsystem),placethe samenumbertoeach.Thatmeansyoucanuse“1”morethanonce,“2”more thanonce,etc.

1DateandTime

2Residentswholiveand/orworkinjurisdiction

3Thoseenrolledcurrentlyin educational,training,orupwardmobility programs.

FormerFederalpreferences

InvoluntaryDisplacement(Disaster,GovernmentAction,ActionofHousing Owner,Inaccessibility,PropertyDisposition)

Victimsofdomesticviolence

Substandardhousing

Homelessness

Highrentburden

Otherpreferences(selectallthatapply)

- Workingfamiliesandthoseunabletoworkbecauseofageordisability
- Veteransandveterans' families
- 1 Residentswholiveand/orworkinyourjurisdiction
- 2 Thoseenrolledcurrentlyineducational,training,orupwardmobilityprograms
- Householdsthatcontributetomeetingincomegoals(broadrangeofincomes)
- Householdsthatcontributetomeetingincomerequirements(targeting)
- Thosepreviouslyenrolledineducational,training,orupwardmobility programs
- Victimsofreprisalsorhatecrimes

Other preference(s) (list below)

4. Among applicants on the waiting list with the equal preference status, how are applicants selected? (select one)

- Date and time of application
 Drawing (lottery) or other random choice technique

5. If the PHA plans to employ preferences for "residents who live and/or work in the jurisdiction" (select one)

- This preference has previously been reviewed and approved by HUD
 The PHA requests approval for this preference through this PHA Plan

6. Relationship of preferences to income targeting requirements: (select one)

- The PHA applies preferences within income tiers
 Not applicable: the pool of applicant families ensure that the PHA will meet income targeting requirements

(5) Special Purpose Section 8 Assistance Programs

a. In which documents or other reference materials are the policies governing eligibility, selection, and admission to any special -purpose section 8 program administered by the PHA contained? (select all that apply)

- The Section 8 Administrative Plan
 Briefing sessions and written materials
 Other (list below)

b. How does the PHA announce the availability of any special -purpose section 8 programs to the public?

- Through published notices
 Other (list below)

Newsletters
Notices to social service partners

4. PHA Rent Determination Policies

[24 CFR Part 903.79(d)]

A. Public Housing

Exemptions: PHA that do not administer public housing are not required to complete sub -component 4A.

(1) Income Based Rent Policies

Describe the PHA's income based rent setting policy/ies for public housing using, including discretionary (that is, not required by statute or regulation) income disregards and exclusions, in the appropriate spaces below.

a. Use of discretionary policies: (select one)

The PHA will not employ any discretionary rent -setting policies for income based rent in public housing. Income -based rents are set at the higher of 30% of adjusted monthly income, 10% of unadjusted monthly income, the welfare rent, or minimum rent (less HUD mandatory deductions and exclusions). (If selected, skip to sub -component (2))

---or---

The PHA employs discretionary policies for determining income based rent (If selected, continue to question b.)

b. Minimum Rent

1. What amount best reflects the PHA 's minimum rent? (select one)

- \$0
 \$1-\$25
 \$26-\$50

2. Yes No: Has the PHA adopted any discretionary minimum rent hardship exemption policies?

3. If yes to question 2, list these policies below :

If participant family request hardship exemption, PCHA will immediately suspend the minimum rent for the family until the Housing Authority can determine whether a hardship exists and whether the hardship is of a temporary or long-term nature.

c. Rents set at less than 30% than adjusted income

1. Yes No: Does the PHA plan to charge rents at a fixed amount or percentage less than 30% of adjusted income?

2. If yes to above, list the amounts or percentages charged and the circumstances under which these will be used below:

d. Which of the discretionary (optional) deductions and/or exclusions policies does the PHA plan to employ (select all that apply)

For the earned income of a previously unemployed household member

For increases in earned income

Fixed amount (other than general rent -setting policy)

If yes, state amount/s and circumstances below:

Fixed percentage (other than general rent -setting policy)

If yes, state percentage/s and circumstances below:

For household heads

For other family members

For transportation expenses

For the non-reimbursed medical expenses of non-disabled or non-elderly families

Other (describe below)

e. Ceiling rents

1. Do you have ceiling rents? (rents set at a level lower than 30% of adjusted income) (select one)

Yes for all developments

Yes but only for some developments

No

2. For which kinds of developments are ceiling rents in place? (select all that apply)

For all developments

For all general occupancy developments (not elderly or disabled or elderly only)

For specified general occupancy developments

For certain parts of developments; e.g., the high-rise portion

For certain size units; e.g., larger bedroom sizes

Other (list below)

3. Select the space or spaces that best describe how you arrive at ceiling rents (select all that apply)

- Market comparability study
- Fair market rents (FMR)
- 95th percentile rents
- 75 percent of operating costs
- 100 percent of operating costs for general occupancy (family) developments
- Operating costs plus debt service
- The "rental value" of the unit
- Other (list below)

f. Rent re-determinations:

1. Between income re-examinations, how often must tenants report changes in income or family composition to the PHA such that the changes result in an adjustment to rent? (select all that apply)

- Never
- At family option
- Anytime the family experiences an income increase
- Anytime a family experiences an income increase above a threshold amount or percentage: (if selected, specify threshold) _____
- Other (list below)

g. Yes No: Does the PHA plan to implement individual savings accounts for residents (ISAs) as an alternative to the required 12 month disallowance of earned income and phasing in of rent increases in the next year?

(2) Flat Rents

1. In setting the market-based flat rents, what sources of information did the PHA use to establish comparability? (select all that apply.)

- The section 8 rent reasonableness study of comparable housing
- Survey of rents listed in local newspaper
- Survey of similar unassisted units in the neighborhood
- Other (list/describe below)

B. Section 8 Tenant -Based Assistance

Exemptions: PHA that do not administer Section 8 tenant-based assistance are not required to complete sub-component 4B. **Unless otherwise specified, all questions in this section apply only to**

the tenant-based section 8 assistance program (vouchers, and until completely merged into the voucher program, certificates).

(1) Payment Standards

Describe the voucher payment standards and policies .

a. What is the PHA's payment standard? (select the category that best describes your standard)

- At or above 90% but below 100% of FMR
- 100% of FMR
- Above 100% but at or below 110% of FMR
- Above 110% of FMR (if HUD approved; describe circumstances below)

b. If the payment standard is lower than FMR, why has the PHA selected this standard? (select all that apply)

- FMRs are adequate to ensure success among assisted families in the PHA's segment of the FMR area
- The PHA has chosen to serve additional families by lowering the payment standard
- Reflects market or submarket
- Other (list below)

c. If the payment standard is higher than FMR, why has the PHA chosen this level? (select all that apply)

- FMRs are not adequate to ensure success among assisted families in the PHA's segment of the FMR area
- Reflects market or submarket
- To increase housing options for families
- Other (list below)

d. How often are payment standards reevaluated for adequacy? (select one)

- Annually
- Other (list below)

e. What factors will the PHA consider in its assessment of the adequacy of its payment standard? (select all that apply)

- Success rates of assisted families
- Rent burdens of assisted families
- Other (list below)

(2) Minimum Rent

a. What amount best reflects the PHA's minimum rent? (select one)

- \$0
- \$1-\$25
- \$26-\$50

b. Yes No: Has the PHA adopted any discretionary minimum rent hardship exemption policies? (if yes, list below)

If participant family requests hardship exemption, PCHA will immediately suspend the minimum rent for the family until the Housing Authority can determine whether a hardship exists and whether the hardship is of a temporary or long-term nature

5. Operations and Management

[24CFR Part 903.79(e)]

Exemptions from Component 5: High performing and small PHAs are not required to complete this section. Section 8 only PHAs must complete parts A, B, and C(2)

A. PHA Management Structure

Describe the PHA's management structure and organization.

(select one)

- An organization chart showing the PHA's management structure and organization is attached.
- A brief description of the management structure and organization of the PHA follows:

B. HUD Programs Under PHA Management

List Federal programs administered by the PHA, number of families served at the beginning of the upcoming fiscal year, and expected turnover in each. (Use "NA" to indicate that the PHA does not operate any of the programs listed below.)

Program Name	Units or Families Served at Year Beginning	Expected Turnover
Public Housing	248	55
Section 8 Vouchers	931	305
Section 8 Certificates		
Section 8 Mod Rehab		
Special Purpose Section		

8Certificates/Vouchers (listindividually)		
PublicHousingDrug EliminationProgram (PHDEP)	248	N/A
OtherFederal Programs(list individually)		

C.ManagementandMaintenancePolicies

ListthePHA’spublichousingmanagementandmaintenancepolicydocuments,manualsandhandbooks thatcontaintheA gency’srules,standards,andpolicies thatgovernmaintenanceandmanagementof publichousing,includingadescriptionofanymeasuresnecessaryforthe preventionoreradicationof pestinfestation(whichincludescockroachinfestation)andthepolicies governingSection8 management.

- (1) PublicHousingMaintenanceandManagement:(listbelow)

**AdmissionsandContinuedOccupancyPolicy(ACOP)
PublicHousingMaintenancePlan**

- (2) Section8Management:(listbelow)

Section8AdministrativePolicies

6. PHAGrievanceProcedures

[24CFRPart903.79(f)]

Exemptionsfromcomponent6:HighperformingPHAsarenotrequiredtocompletecomponent6. Section8 -OnlyPHAsareexemptfromsub -component6A.

PROVOHOUSINGAUTHOIRTYSUBMITTEDGRIEVENCEPROCEDUREPACKETTO REGIONALOFFICE7/01

A. PublicHousing

1. Yes No: Has the PHA established any written grievance procedures in addition to federal requirements found at 24CFR Part 966, Subpart B, for residents of public housing?

If yes, list additions to federal requirements below:

2. Which PHA offices should residents or applicants to public housing contact to initiate the PHA grievance process? (select all that apply)

- PHA main administrative office
 PHA development management offices
 Other (list below)

B. Section 8 Tenant -Based Assistance

1. Yes No: Has the PHA established informal review procedures for applicants to the Section 8 tenant -based assistance program and informal hearing procedures for families assisted by the Section 8 tenant -based assistance program in addition to federal requirements found at 24CFR 982?

If yes, list additions to federal requirements below:

2. Which PHA offices should applicants or assisted families contact to initiate the informal review and informal hearing processes? (select all that apply)

- PHA main administrative office
 Other (list below)

7. Capital Improvement Needs

[24CFR Part 903.79(g)]

Exemptions from Component 7: Section 8 only PHAs are not required to complete this component and may skip to Component 8.

A. Capital Fund Activities

Exemptions from sub -component 7A: PHA that will not participate in the Capital Fund Program may skip to component 7B. All other PHAs must complete 7A as instructed.

(1) Capital Fund Program Annual Statement

Using parts I, II, and III of the Annual Statement for the Capital Fund Program (CFP), identify capital activities the PHA is proposing for the upcoming year to ensure long -term physical and social viability of its public housing developments. This statement can be completed by using the CFP Annual

Statement tables provided in the table library at the end of the PHA Plant template **OR**, at the PHA's option, by completing and attaching a properly updated HUD -52837.

Select one:

The Capital Fund Program Annual Statement is provided as an attachment to the PHA Plan at Attachment (state name) **UT007a03**

-or-

The Capital Fund Program Annual Statement is provided below: (if selected, copy the CFP Annual Statement from the Table Library and insert there)

(2) Optional 5 - Year Action Plan

Agencies are encouraged to include a 5 - Year Action Plan covering capital work items. This statement can be completed by using the 5 Year Action Plan table provided in the table library at the end of the PHA Plant template **OR** by completing and attaching a properly updated HUD -52834.

a. Yes No: Is the PHA providing an optional 5 - Year Action Plan for the Capital Fund? (if no, skip to sub -component 7B)

b. If yes to question a, select one:

The Capital Fund Program 5 - Year Action Plan is provided as an attachment to the PHA Plan at Attachment (state name) **UT007a03**

-or-

The Capital Fund Program 5 - Year Action Plan is provided below: (if selected, copy the CFP Optional 5 Year Action Plan from the Table Library and insert here)

B. HOPE VI and Public Housing Development and Replacement Activities (Non - Capital Fund)

Applicability of sub -component 7B: All PHAs administering public housing. Identify any approved HOPE VI and/or public housing development or replacement activities not described in the Capital Fund Program Annual Statement.

Yes No: a) Has the PHA received a HOPE VI revitalization grant? (if no, skip to question c; if yes, provide responses to question b for each grant, copying and completing as many times as necessary)
b) Status of HOPE VI revitalization grant (complete one set of questions for each grant)

1. Development name:

2. Development (project) number:

3. Status of grant: (select the statement that best describes the current status)

- Revitalization Plan under development
- Revitalization Plan submitted, pending approval
- Revitalization Plan approved
- Activities pursuant to an approved Revitalization Plan underway

Yes No: c) Does the PHA plan to apply for a HOPE VI Revitalization grant in the Plan year?

If yes, list development name/s below:

Yes No: d) Will the PHA be engaged in any mixed -financed development activities for public housing in the Plan year?

If yes, list developments or activities below:

Yes No: e) Will the PHA be conducting any other public housing development or replacement activities not discussed in the Capital Fund Program Annual Statement?

If yes, list developments or activities below:

8. Demolition and Disposition

[24CFR Part 903.79(h)]

Applicability of component 8: Section 8 only PHAs are not required to complete this section.

1. Yes No: Does the PHA plan to conduct any demolition or disposition activities (pursuant to section 18 of the U.S. Housing Act of 1937 (42 U.S.C. 1437p)) in the plan Fiscal Year? (If "No", skip to component 9; if "yes", complete one activity description for each development.)

2. Activity Description

Yes No: Has the PHA provided the activities description information in the **optional** Public Housing Asset Management Table? (If "yes", skip to component 9. If "No", complete the Activity Description table below.)

Demolition/Disposition Activity Description
1a. Development name:
1b. Development (project) number:

2. Activity type: Demolition <input type="checkbox"/> Disposition <input type="checkbox"/>
3. Application status (select one) Approved <input type="checkbox"/> Submitted, pending approval <input type="checkbox"/> Planned application <input type="checkbox"/>
4. Date application approved, submitted, or planned for submission: (DD/MM/YY)
5. Number of units affected:
6. Coverage of action (select one) <input type="checkbox"/> Part of the development <input type="checkbox"/> Total development
7. Timeline for activity: a. Actual or projected start date of activity: b. Projected end date of activity:

9. Designation of Public Housing for Occupancy by Elderly Families or Families with Disabilities or Elderly Families and Families with Disabilities

[24CFR Part 903.79(i)]

Exemptions from Component 9; Section 8 only PH As are not required to complete this section.

1. Yes No: Has the PHA designated or applied for approval to designate or does the PHA plan to apply to designate any public housing for occupancy only by the elderly families or only by families with disabilities, or by elderly families and families with disabilities or will apply for designation for occupancy by only elderly families or only families with disabilities, or by elderly families and families with disabilities as provided by section 7 of the U.S. Housing Act of 1937 (42 U.S.C. 1437e) in the upcoming fiscal year? (If "No", skip to component 10. If "yes", complete one activity description for each development, unless the PHA is eligible to complete as a streamlined submission; PHAs completing streamlined submissions may skip to component 10.)

2. Activity Description

Yes No: Has the PHA provided all required activity description information for this component in the **optional** Public Housing Asset Management Table? If "yes", skip to component 10. If "No", complete the Activity Description table below.

Designation of Public Housing Activity Description

1a. Development name:	
1b. Development (project) number:	
2. Designation type:	
Occupancy by only the elderly	<input type="checkbox"/>
Occupancy by families with disabilities	<input type="checkbox"/>
Occupancy by only elderly families and families with disabilities	<input type="checkbox"/>
3. Application status (select one)	
Approved; included in the PHA's Designation Plan	<input type="checkbox"/>
Submitted, pending approval	<input type="checkbox"/>
Planned application	<input type="checkbox"/>
4. Date this designation approved, submitted, or planned for submission:	(DD/MM/YY)
5. If approved, will this designation constitute a (select one)	
<input type="checkbox"/> New Designation Plan	
<input type="checkbox"/> Revision of a previously -approved Designation Plan?	
6. Number of units affected:	
7. Coverage of action (select one)	
<input type="checkbox"/> Part of the development	
<input type="checkbox"/> Total development	

10. Conversion of Public Housing to Tenant -Based Assistance

[24CFR Part 903.79(j)]

Exemptions from Component 10; Section 8 only PHAs are not required to complete this section.

A. Assessments of Reasonable Revitalization Pursuant to section 202 of the HUD FY1996 HUD Appropriations Act

1. Yes No: Have any of the PHA's developments or portions of developments been identified by HUD or the PHA as covered under section 202 of the HUD FY 1996 HUD Appropriations Act? (If "No", skip to component 11; if "yes", complete one activity description for each identified development, unless eligible to complete as streamlined submission. PHAs completing streamlined submissions may skip to component 11.)

2. Activity Description

Yes No: Has the PHA provided all required activity description information for this component in the **optional** Public Housing Asset Management Table? If "yes", skip to component 11. If "No", complete the Activity Description table below.

Conversion of Public Housing Activity Description
--

1a. Development name:
1b. Development (project) number:
2. What is the status of the required assessment? <input type="checkbox"/> Assessment underway <input type="checkbox"/> Assessment results submitted to HUD <input type="checkbox"/> Assessment results approved by HUD (if marked, proceed to next question) <input type="checkbox"/> Other (explain below)
3. <input type="checkbox"/> Yes <input type="checkbox"/> No: Is a Conversion Plan required? (If yes, go to block 4; if no, go to block 5.)
4. Status of Conversion Plan (select the statement that best describes the current status) <input type="checkbox"/> Conversion Plan in development <input type="checkbox"/> Conversion Plan submitted to HUD on: (DD/MM/YYYY) <input type="checkbox"/> Conversion Plan approved by HUD on: (DD/MM/YYYY) <input type="checkbox"/> Activities pursuant to HUD - approved Conversion Plan underway
5. Description of how requirements of Section 202 are being satisfied by means other than conversion (select one) <input type="checkbox"/> Units addressed in a pending or approved demolition application (date submitted or approved:) <input type="checkbox"/> Units addressed in a pending or approved HOPE VI demolition application (date submitted or approved:) <input type="checkbox"/> Units addressed in a pending or approved HOPE VI Revitalization Plan (date submitted or approved:) <input type="checkbox"/> Requirements no longer applicable: vacancy rates are less than 10 percent <input type="checkbox"/> Requirements no longer applicable: site now has less than 300 units <input type="checkbox"/> Other: (describe below)

B. Reserved for Conversions pursuant to Section 22 of the U.S. Housing Act of 1937

C. Reserved for Conversions pursuant to Section 33 of the U.S. Housing Act of 1937

11. Homeownership Programs Administered by the PHA

[24 CFR Part 903.79(k)]

A. Public Housing

1. Yes No: Does the PHA administer any homeownership programs administered by the PHA under an approved section 5(h) homeownership program (42 U.S.C. 1437c(h)), or an approved HOPE I program (42 U.S.C. 1437aaa) or has the PHA applied or plan to apply to administer any homeownership programs under section 5(h), the HOPE I program, or section 32 of the U.S. Housing Act of 1937 (42 U.S.C. 1437z -4). (If "No", skip to component 11B; if "yes", complete one activity description for each applicable program/plan, unless eligible to complete a streamlined submission due to **small PHA** or **high performing PHA** status. PHAs completing streamlined submissions may skip to component 11B.)

2. Activity Description
 Yes No: Has the PHA provided all required activity description information for this component in the **optional** Public Housing Asset Management Table? (If "yes", skip to component 12. If "No", complete the Activity Description table below.)

Public Housing Homeownership Activity Description (Complete one for each development affected)
1a. Development name: 1b. Development (project) number:
2. Federal Program authority: <input type="checkbox"/> HOPEI <input type="checkbox"/> 5(h) <input type="checkbox"/> Turnkey III <input type="checkbox"/> Section 32 of the USHA of 1937 (effective 10/1/99)
3. Application status: (select one) <input type="checkbox"/> Approved; included in the PHA's Homeownership Plan/Program <input type="checkbox"/> Submitted, pending approval <input type="checkbox"/> Planned application
4. Date Homeownership Plan/Program approved, submitted, or planned for submission: (DD/MM/YYYY)
5. Number of units affected: 6. Coverage of action: (select one) <input type="checkbox"/> Part of the development <input type="checkbox"/> Total development

B. Section 8 Tenant Based Assistance

1. Yes No: Does the PHA plan to administer a Section 8 Homeownership program pursuant to Section 8(y) of the U.S.H.A. of 1937, as implemented by 24CFR part 982? (If "No", skip to component 12; if "yes", describe each program using the table below (copy and complete questions for each program identified), unless the PHA is eligible to complete a streamlined submission due to high performer status. **High performing PHAs** may skip to component 12.)

2. Program Description:

a. Size of Program

- Yes No: Will the PHA limit the number of families participating in the section 8 homeownership option?

If the answer to the question above was yes, which statement best describes the number of participants? (select one)

- 25 or fewer participants
 26- 50 participants
 51 to 100 participants
 more than 100 participants

b. PHA -established eligibility criteria

- Yes No: Will the PHA's program have eligibility criteria for participation in its Section 8 Homeownership Option program in addition to HUD criteria?

If yes, list criteria below:

12. PHA Community Service and Self -sufficiency Programs

[24CFR Part 903.79(1)]

Exemptions from Component 12: High performing and small PHAs are not required to complete this component. Section 8 - Only PHAs are not required to complete sub -component C.

A. PHA Coordination with the Welfare (TANF) Agency

1. Cooperative agreements:

- Yes No: Has the PHA entered into a cooperative agreement with the TANF Agency, to share information and/or target supportive services (as contemplated by section 12(d)(7) of the Housing Act of 1937)?

If yes, what was the date that agreement was signed? 04/15/99

2. Other coordination efforts between the PHA and TANF agency (select all that apply)

- Client referrals
- Information sharing regarding mutual clients (for rent determinations and otherwise)
- Coordinate the provision of specific social and self-sufficiency service and programsto eligible families
- Jointly administer programs
- Partner to administer a HUD Welfare-to-Work voucher program
- Joint administration of other demonstration program
- Other (describe)

B. Services and programs offered to residents and participants

(1) General

a. Self-Sufficiency Policies

Which, if any of the following discretionary policies will the PHA employ to enhance the economic and social self-sufficiency of assist ed families in the following areas? (select all that apply)

- Public housing rent determination policies
- Public housing admissions policies
- Section 8 admissions policies
- Preference in admission to section 8 for certain public housing families
- Preferences for families working or engaging in training or education programs for non-housing programs operated or coordinated by the PHA
- Preference/eligibility for public housing homeownership option participation
- Preference/eligibility for section 8 homeownership option participation
- Other policies (list below)

b. Economic and Social self-sufficiency programs

- Yes No: Does the PHA coordinate, promote or provide any programsto enhance the economic and social self-sufficiency of residents? (If "yes", complete the following table; if "no" skip to sub-component 2, Family Self Sufficiency Programs. The position of the table may be altered to facilitate its use.)

Services and Programs				
Program Name & Description (including location, if appropriate)	Estimated Size	Allocation Method (waiting list/random selection/specific criteria/other)	Access (development office/ PH A main office/ other provider name)	Eligibility (public housing or section 8 participants or both)
<i>Family Self-sufficiency Program</i>	<i>113</i>	<i>Waitlist</i>	<i>PCHA Main Office</i>	<i>Both</i>

(2) Family Self Sufficiency program/s

a. Participation Description

Family Self Sufficiency (FSS) Participation		
Program	Required Number of Participants (start of FY 2002 Estimate)	Actual Number of Participants (As of: DD/MM/YY)
Public Housing	0	18
Section 8	81	95

- b. Yes No: If the PHA is not maintaining the minimum program size required by HUD, does the most recent FSS Action Plan address the steps the PHA plan to take to achieve at least the minimum program size?
If no, list steps the PHA will take below:

C. Welfare Benefit Reductions

1. The PHA is complying with the statutory requirements of section 12(d) of the U.S. Housing Act of 1937 (relating to the treatment of income changes resulting from welfare program requirements) by: (select all that apply)

- Adopting appropriate changes to the PHA's public housing rent determination policies and train staff to carry out those policies

- Informing residents of new policy on admission and reexamination
- Actively notifying residents of new policy at times in addition to admission and reexamination.
- Establishing or pursuing a cooperative agreement with all appropriate TANF agencies regarding the exchange of information and coordination of services
- Establishing a protocol for exchange of information with all appropriate TANF agencies
- Other: (list below)

D. Reserved for Community Service Requirement pursuant to section 12(c) of the U.S. Housing Act of 1937

13. PHA Safety and Crime Prevention Measures

[24 CFR Part 903.79(m)]

Exemptions from Component 13: High performing and small PHAs not participating in PHDEP and Section 8 Only PHAs may skip to component 15. High performing and small PHAs that are participating in PHDEP and are submitting a PHDEP Plan with this PHA Plan may skip to sub-component D.

A. Need for measures to ensure the safety of public housing residents

1. Describe the need for measures to ensure the safety of public housing residents (select all that apply)

- High incidence of violent and/or drug -related crime in some or all of the PHA's developments
- High incidence of violent and/or drug -related crime in the area surrounding or adjacent to the PHA's developments
- Residents fearful for their safety and/or the safety of their children
- Observed lower -level crime, vandalism and/or graffiti
- People on waiting list unwilling to move into one or more developments due to perceived and/or actual level of violent and/or drug -related crime
- Other (describe below)

2. What information or data did the PHA use to determine the need for PHA actions to improve safety of residents (select all that apply).

- Safety and security survey of residents
- Analysis of crime statistics over time for crimes committed "in and around" public housing authority
- Analysis of cost trends over time for repair of vandalism and removal of graffiti
- Resident reports
- PHA employee reports
- Police reports

- Demonstrable, quantifiable success with previous or ongoing anti-crime/anti-drug programs
- Other (describe below)

2. Which developments are most affected? (list below)
 007-002, 007-003, 007-006, 007-008

B. Crime and Drug Prevention activities the PHA has undertaken or plan to undertake in the next PHA fiscal year

1. List the crime prevention activities the PHA has undertaken or plan to undertake: (select all that apply)

- Contracting with outside and/or resident organizations for the provision of crime- and/or drug -prevention activities
- Crime Prevention Through Environmental Design
- Activities targeted to at-risk youth, adults, or seniors
- Volunteer Resident Patrol/Block Watchers Program
- Other (describe below)

2. Which developments are most affected? (list below)

C. Coordination between PHA and the police

1. Describe the coordination between the PHA and the appropriate police precincts for carrying out crime prevention measures and activities: (select all that apply)

- Police involvement in development, implementation, and/or ongoing evaluation of drug -elimination plan
- Police provide crime data to housing authority staff for analysis and action
- Police have established a physical presence on housing authority property (e.g., community policing office, officer in residence)
- Police regularly testify in and otherwise support eviction cases
- Police regularly meet with the PHA management and residents
- Agreement between PHA and local law enforcement agency for provision of above-baseline law enforcement services
- Other activities (list below)

2. Which developments are most affected? (list below)

D. Additional information as required by PHDEP/PHDEP Plan

PHA eligible for FY2000 PHDEP funds must provide a PHDEP Plan meeting specified requirements prior to receipt of PHDEP funds.

- Yes No: Is the PHA eligible to participate in the PHDEP in the fiscal year covered by this PHA Plan?
- Yes No: Has the PHA included the PHDEP Plan for FY2000 in this PHA Plan?
- Yes No : This PHDEP Plan is an Attachment. (Attachment Filename: _____)

14. RESERVED FOR PET POLICY

[24CFR Part 903.79(n)]

15. Civil Rights Certifications

[24CFR Part 903.79(o)]

Civil rights certifications are included in the PHA Plan Certifications so f Compliance with the PHA Plans and Related Regulations.

16. Fiscal Audit

[24CFR Part 903.79(p)]

1. Yes No: Is the PHA required to have an audit conducted under section 5(h)(2) of the U.S. Housing Act of 1937 (42US.C. 1437c(h))?
(If no, skip to component 17.)
2. Yes No: Was the most recent fiscal audit submitted to HUD?
3. Yes No: Were there any findings as the result of that audit?
4. Yes No: If there were any findings, do any remain unresolved?
If yes, how many unresolved findings remain? _____
5. Yes No: Have responses to any unresolved findings been submitted to HUD?
If not, when are they due (state below)?

17. PHA Asset Management

[24CFR Part 903.79(q)]

Exemptions from component 17: Section 8 Only PHAs are not required to complete this component. High performing and small PHAs are not required to complete this component.

1. Yes No: Is the PHA engaging in any activities that will contribute to the long-term asset management of its public housing stock, including how the Agency will plan for long-term operating, capital investment, rehabilitation, modernization, disposition, and

other needs that have **not** been addressed elsewhere in this PHA Plan?

2. What types of asset management activities will the PHA undertake? (select all that apply)

- Not applicable
- Private management
- Development-based accounting
- Comprehensive stock assessment
- Other: (list below)

3. Yes No: Has the PHA included a description of asset management activities in the **optional** Public Housing Asset Management Table?

18. Other Information

[24 CFR Part 903.79(r)]

A. Resident Advisory Board Recommendations

1. Yes No: Did the PHA receive any comments on the PHA Plan from the Resident Advisory Board/s?

2. If yes, the comments are: (if comments were received, the PHA **MUST** select one)

- Attached as Attachment (Filename)
- Provided below:

3. In what manner did the PHA address those comments? (select all that apply)

- Considered comments, but determined that no changes to the PHA Plan were necessary.
- The PHA changed portions of the PHA Plan in response to comments
List changes below:
- Other: (list below)

B. Description of Election process for Residents on the PHA Board

1. Yes No: Does the PHA meet the exemption criteria provided in section 2(b)(2) of the U.S. Housing Act of 1937? (If no, continue to question 2; if yes, skip to sub-component C.)

2. Yes No: Was the resident who serves on the PHA Board elected by the residents? (If yes, continue to question 3; if no, skip to sub component C.)

3. Description of Resident Election Process

a. Nomination of candidates for place on the ballot: (select all that apply)

- Candidates were nominated by resident and assisted family organizations
- Candidates could be nominated by any adult recipient of PHA assistance
- Self-nomination: Candidates registered with the PHA and requested a place on ballot
- Other: (describe)

b. Eligible candidates: (select one)

- Any recipient of PHA assistance
- Any head of household receiving PHA assistance
- Any adult recipient of PHA assistance
- Any adult member of a resident or assisted family organization
- Other (list)

c. Eligible voters: (select all that apply)

- All adult recipients of PHA assistance (public housing and section 8 tenant based assistance)
- Representatives of all PHA resident and assisted family organizations
- Other (list)

C. Statement of Consistency with the Consolidated Plan

For each applicable Consolidated Plan, make the following statement (copy questions as many times as necessary).

1. Consolidated Plan jurisdiction: UTAH COUNTY

2. The PHA has taken the following steps to ensure consistency of this PHA Plan with the Consolidated Plan for the jurisdiction: (select all that apply)

- The PHA has based its statement of needs of families in the jurisdiction on the need expressed in the Consolidated Plan/s.
- The PHA has participated in any consultation process organized and offered by the Consolidated Plan agency in the development of the Consolidated Plan.
- The PHA has consulted with the Consolidated Plan agency during the development of this PHA Plan.
- Activities to be undertaken by the PHA in the coming year are consistent with the initiatives contained in the Consolidated Plan. (list below)

Other:(listbelow)

4.TheConsolidatedPlanofthejurisdictionssupportsthePHAPlanwiththefollowing actionsandcommitments:(describebelow)

TheoverallgoalofUtahValleyConsortiumofCitiesandCounty’s ConsolidatedPlan(CP)istodevelopviableurbancommunitiesbyproviding decenthousingandasuitablelivingenvironment,andbyseekingtoexpand economicopportunitiesforlow -incomeandmoderateincomepersons.The CPoutlinesacomprehensivestrategytoaddresssthehousingneedsoflow - incomepersons.ThePCHAAgencyPlanisconsistentwiththeCP’sstrategy, inthatitfocusesresourcesonaffordablehousingneeds.TheConsortiumwill strivetomaintainaconsolidatedapproachtoincreasingaffordablehousing opportunitiesinitjurisdiction,whilepromotingfairhousingandsupporting communityservicepartnerships.

D.OtherInformationRequiredbyHUD

UsehissectiontoprovideanyadditionalinformationrequestedbyHUD.

Attachments

Use this section to provide any additional attachments referenced in the Plans.

PHA Plan Table Library

Component 7 Capital Fund Program Annual Statement Parts I, II, and III

Annual Statement Capital Fund Program (CFP) Part I: Summary

Capital Fund Grant Number FFY of Grant Approval: (MM/YYYY)

Original Annual Statement

Line No.	Summary by Development Account	Total Estimated Cost
1	Total Non -CGP Funds	
2	1406 Operations	
3	1408 Management Improvements	
4	1410 Administration	
5	1411 Audit	
6	1415 Liquidated Damages	
7	1430 Fees and Costs	
8	1440 Site Acquisition	
9	1450 Site Improvement	
10	1460 Dwelling Structures	
11	1465.1 Dwelling Equipment - Nonexpendable	
12	1470 Nondwelling Structures	
13	1475 Nondwelling Equipment	
14	1485 Demolition	
15	1490 Replacement Reserve	
16	1492 Moving to Work Demonstration	
17	1495.1 Relocation Costs	
18	1498 Mod Used for Development	
19	1502 Contingency	
20	Amount of Annual Grant (Sum of lines 2 - 19)	
21	Amount of line 20 Related to LBP Activities	
22	Amount of line 20 Related to Section 504 Compliance	
23	Amount of line 20 Related to Security	
24	Amount of line 20 Related to Energy Conservation Measures	

AnnualStatement
CapitalFundProgram(CFP)PartII:SupportingTable

Development Number/Name HA-WideActivities	GeneralDescriptionofMajorWork Categories	Development Account Number	Total Estimated Cost

**Annual Statement
Capital Fund Program (CFP) Part III: Implementation Schedule**

Development Number/Name HA-Wide Activities	All Funds Obligated (Quarter Ending Date)	All Funds Expended (Quarter Ending Date)

Optional Table for 5 -Year Action Plan for Capital Fund (Component 7)

Complete one table for each development in which work is planned in the next 5 PHA fiscal years. Complete a table for any PHA-wide physical or management improvements planned in the next 5 PHA fiscal year. Copy this table as many times as necessary. Note: PHAs need not include information from Year One of the 5 -Year cycle, because this information is included in the Capital Fund Program Annual Statement.

Optional 5 -Year Action Plan Tables					
Development Number	Development Name (or indicate PHA wide)	Number Vacant Units	% Vacancies in Development		
Description of Needed Physical Improvements or Management Improvements				Estimated Cost	Planned Start Date (HA Fiscal Year)
Total estimated cost over next 5 years					

Optional Public Housing Asset Management Table

See Technical Guidance for instructions on the use of this table, including information to be provided.

Public Housing Asset Management								
Development Identification		Activity Description						
Name, Number, and Location	Number and Type of units	Capital Fund Program Parts II and III <i>Component 7a</i>	Development Activities <i>Component 7b</i>	Demolition/disposition <i>Component 8</i>	Designated housing <i>Component 9</i>	Conversion <i>Component 10</i>	Home-ownership <i>Component 11a</i>	Other (describe) <i>Component 17</i>

CAPITAL FUND PROGRAM TABLES START HERE

Annual Statement/Performance and Evaluation Report Capital Fund Program and Capital Fund Program Replacement Housing Factor (CFP/CFPRHF) Part I: Summary					
PHA Name: Provo City Housing Authority		Grant Type and Number Capital Fund Program Grant No: UT06POO770803 Replacement Housing Factor Grant No:		Federal FY of Grant: 2003	
<input checked="" type="checkbox"/> Original Annual Statement <input type="checkbox"/> Reserve for Disasters/Emergencies <input type="checkbox"/> Revised Annual Statement (revision no:)					
<input type="checkbox"/> Performance and Evaluation Report for Period Ending: <input type="checkbox"/> Final Performance and Evaluation Report					
Line No.	Summary by Development Account	Total Estimated Cost		Total Actual Cost	
		Original	Revised	Obligated	Expended
1	Total Non -CFP Funds				
2	1406 Operations	40,000			
3	1408 Management Improvements	4,000			
4	1410 Administration	41,000			
5	1411 Audit	0			
6	1415 Liquidated Damages	0			
7	1430 Fees and Costs	0			
8	1440 Site Acquisition	0			
9	1450 Site Improvement	47,000			
10	1460 Dwelling Structures	232,000			
11	1465.1 Dwelling Equipment — Nonexpendable				
12	1470 Nondwelling Structures				
13	1475 Nondwelling Equipment	38,000			
14	1485 Demolition				
15	1490 Replacement Reserve				
16	1492 Moving to Work Demonstration				
17	1495.1 Relocation Costs				
18	1499 Development Activities				
19	1501 Collateralization or Debt Service				

Annual Statement/Performance and Evaluation Report
Capital Fund Program and Capital Fund Program Replacement Housing Factor (CFP/CFPRHF) Part I: Summary

PHAName: Provo City Housing Authority	Grant Type and Number Capital Fund Program Grant No: UT06POO770803 Replacement Housing Factor Grant No:	Federal FY of Grant: 2003
---------------------------------------	---	------------------------------

Original Annual Statement Reserve for Disasters/Emergencies Revised Annual Statement (revision no:)
 Performance and Evaluation Report for Period Ending: Final Performance and Evaluation Report

Line No.	Summary by Development Account	Total Estimated Cost		Total Actual Cost	
		Original	Revised	Obligated	Expended
20	1502 Contingency	9209			
21	Amount of Annual Grant: (sum of lines 2 – 20)	411,209			
22	Amount of line 21 Related to LBP Activities				
23	Amount of line 21 Related to Section 504 compliance				
24	Amount of line 21 Related to Security – Soft Costs				
25	Amount of Line 21 Related to Security – Hard Costs				
26	Amount of line 21 Related to Energy Conservation Measures				

Annual Statement/Performance and Evaluation Report
Capital Fund Program and Capital Fund Program Replacement Housing Factor (CFP/CFPRHF)
Part II: Supporting Pages

PHAName: ProvoCityHousingAuthority		GrantTypeandNumber CapitalFundProgramGrantNo: UT06P00770803 ReplacementHousingFactorGrantNo:				FederalFYofGrant:200 3		
Development Number Name/HA-Wide Activities	General Description of Major Work Categories	Dev.AcctNo.	Quantity	Total Estimated Cost		Total Actual Cost		Status of Work
				Original	Revised	Funds Obligated	Funds Expended	
7-1/4	Flagpole	1450	1	1000				
	Asphalt Fire Lane	1450	1	6000				
	HVAC Upgrades	1460	60	148000				
	Flooring	1460	3	4000				
7-2	Plumbing valves	1460	120	18000				
	Tree Removal	1450	1	1000				
	Asphalt Site K	1450	1	5000				
	Flooring	1460	3	6000				
7-3	Tubs & Surrounds	1460	9	13500				
	Flooring	1460	3	5000				
7-5	Hall Lights	1460	45	4500				
7-6/8	Flooring	1460	2	6000				
	Remove Fireplaces Site Q	1460	19	19000				
	Concrete Work Site S, R	1450	5	22000				
	Storage Sheds	1450	12	12000				
	Plumbing valves	1460	48	8000				

**Annual Statement/Performance and Evaluation Report
 Capital Fund Program and Capital Fund Program Replacement Housing Factor (CFP/CFPRHF)
 Part II: Supporting Pages**

PHAName: ProvoCityHousingAuthority		GrantTypeandNumber CapitalFundProgramGrantNo: UT06P00770802 ReplacementHousingFactorGrantNo:			FederalFYofGrant:2002			
Development Number Name/HA-Wide Activities	GeneralDescriptionofMajorWork Categories	Dev.AcctNo.	Quantity	TotalEstimatedCost		Total ActualCost		Statusof Work
				Original	Revised	Funds Obligated	Funds Expended	
PHAWIDE	MaintenanceVan	1475	1	22000				
	Computers	1475	8	12000				
	Tools	1475	10	4000				

Annual Statement/Performance and Evaluation Report
Capital Fund Program and Capital Fund Program Replacement Housing Factor (CFP/CFPRHF)
Part III: Implementation Schedule

PHAName:			Grant Type and Number Capital Fund Program No: Replacement Housing Factor No:			Federal FY of Grant:	
Development Number Name/HA-Wide Activities	All Fund Obligated (Quarter Ending Date)			All Funds Expended (Quarter Ending Date)			Reasons for Revised Target Dates
	Original	Revised	Actual	Original	Revised	Actual	
7-1/4	12/31/05			12/31/06			
7-2	12/31/05			12/31/06			
7-3	12/31/05			12/31/06			
7-5	12/31/05			12/31/06			
7-6/8	12/31/05			12/31/06			

CapitalFundProgramFive -YearActionPlan
PartI:Summary

PHAName		<input type="checkbox"/> Original5 -YearPlan <input type="checkbox"/> RevisionNo:			
Development Number/Name/HA-Wide	Year1	WorkStatementforYear2 FFYGrant: 2004 PHAFY: 2004	WorkStatementforYear3 FFYGrant: 2005 PHAFY: 2005	WorkStatementforYear4 FFYGrant: 2006 PHAFY: 2006	WorkStatementforYear5 FFYGrant: 2007 PHAFY: 2007
	Annual Statement				
7-1/4		264000	44500		
7-2		27000	256000		
7-3				294000	
7-5			45500		
7-6/8		48500		25000	352000
PHAWIDE		116000	85000	110000	85000
CFPFundsListedfor 5-yearplanning		455500	431000	429000	437000
ReplacementHousing FactorFunds					

CapitalFundProgramFive -YearActionPlan
PartII:SupportingPages —WorkA ctivities

Activitiesfor Year1	ActivitiesforYear:_ 02__ FFYGrant: PHAFY:			ActivitiesforYear:_ 03__ FFYGrant: PHAFY:		
	Development Name/Number	MajorWork Categories	EstimatedCost	Development Name/Number	MajorWork Categories	EstimatedCost
See	7-1/4	ElectricalPanels	48000	7-1/4	Elevatourgrades	7500
Annual		UpgradeHVAC	44000		Re-roofing	37000
Statement		ReplaceCopperlines	160000			
		Flooring	12000	7-2	Painting	10000
					SiteMfacades	50000
	7-2	Hosebibs, valves	18000		Concretereplacement	24000
		Flooring	6000		Fencing	7000
		Bathtubs	3000		Re-roofing	36000
					Parkinglots	27000
					Windows	32500
	7-6/8	Concretework	28000		Plumbingupgrades	17500
		Flooring	6000		Bathtubrefinishing	3000
		Tub surrounds	6000		Landscaping	28000
		Gutters	8500		Playgrounds	21000
				7-5	Parkinglot	4500
	HAWIDE	Admin,Operations	85000		Awning	8000
		Maint.vehicle,equip.	31000		Flooring	12000
				7-6/8	Driveways	21000
				HAWIDE	Admin,Operations	85000
		TotalCFPEstimatedCost	\$455500			\$431000

Capital Fund Program Five - Year Action Plan
Part II: Supporting Pages — Work Activities

Activities for Year: _ 04 __ FFY Grant: PHAFY:			Activities for Year: _ 05 __ FFY Grant: PHAFY:		
Development Name/Number	Major Work Categories	Estimated Cost	Development Name/Number	Major Work Categories	Estimated Cost
7-3	Flooring	18000	7-6/8	Painting	21000
	Landscaping	24000		Flooring	40000
	Fencing	16000		Plumbing upgrades	27000
	Stoves&hoods	15000		Refrigerators	17000
	Toilets	7000		Cabinets&countertops	140000
	Doors	42000		Stoves&hoods	13000
	Driveways	40000		Siding	24000
	Water heaters	8000		Roofing	23000
	Dishwashers	15000		Dishwashers, disposals	15000
	Gutters	8000		Water heaters	8000
	Roofing	45000		Fencing	9000
	Siding	21000		Landscaping	15000
	Plumbing upgrades	23000			
	Refrigerators	12000			
7-6/8	Sheds	25000			
HAWIDE	Admin, Operations	85000	HAWIDE	Admin, Operations	85000
	Maintenance Van	25000			
	Total CFPE Estimated Cost	\$429000			\$437000

**CapitalFundProgramFive -YearActionPlan
PartI:Summary**

SAMPLE

PHAName <i>AnytownHousing Authority</i>						<input type="checkbox"/> Original5 -YearPlan
						<input type="checkbox"/> RevisionNo:
Development Number/Name/HA-Wide	Year1	WorkStatementforYear2 FFYGrant: 2002 PHAFY: 2002	WorkStatementforYear3 FFYGrant: 2003 PHAFY: 2003	WorkStatementforYear4 FFYGrant: 2004 PHAFY: 2004	WorkStatementforYear5 FFYGrant: 2005 PHAFY: 2005	
	Annual Statement					
<i>10-01/MainStreet</i>		<i>\$80,000</i>	<i>\$36,000</i>	<i>\$65,000</i>	<i>\$55,000</i>	
<i>10-02/Broadway</i>		<i>\$90,000</i>	<i>\$40,900</i>	<i>\$40,000</i>	<i>\$43,000</i>	
<i>HA-wide</i>		<i>\$100,000</i>	<i>\$50,000</i>	<i>\$35,000</i>	<i>\$27,000</i>	
CFPFundsListedfor 5-yearplanning		<i>\$270,000</i>	<i>\$162,900</i>	<i>\$140,000</i>	<i>125,000</i>	
ReplacementHousing FactorFunds		<i>\$40,000</i>				

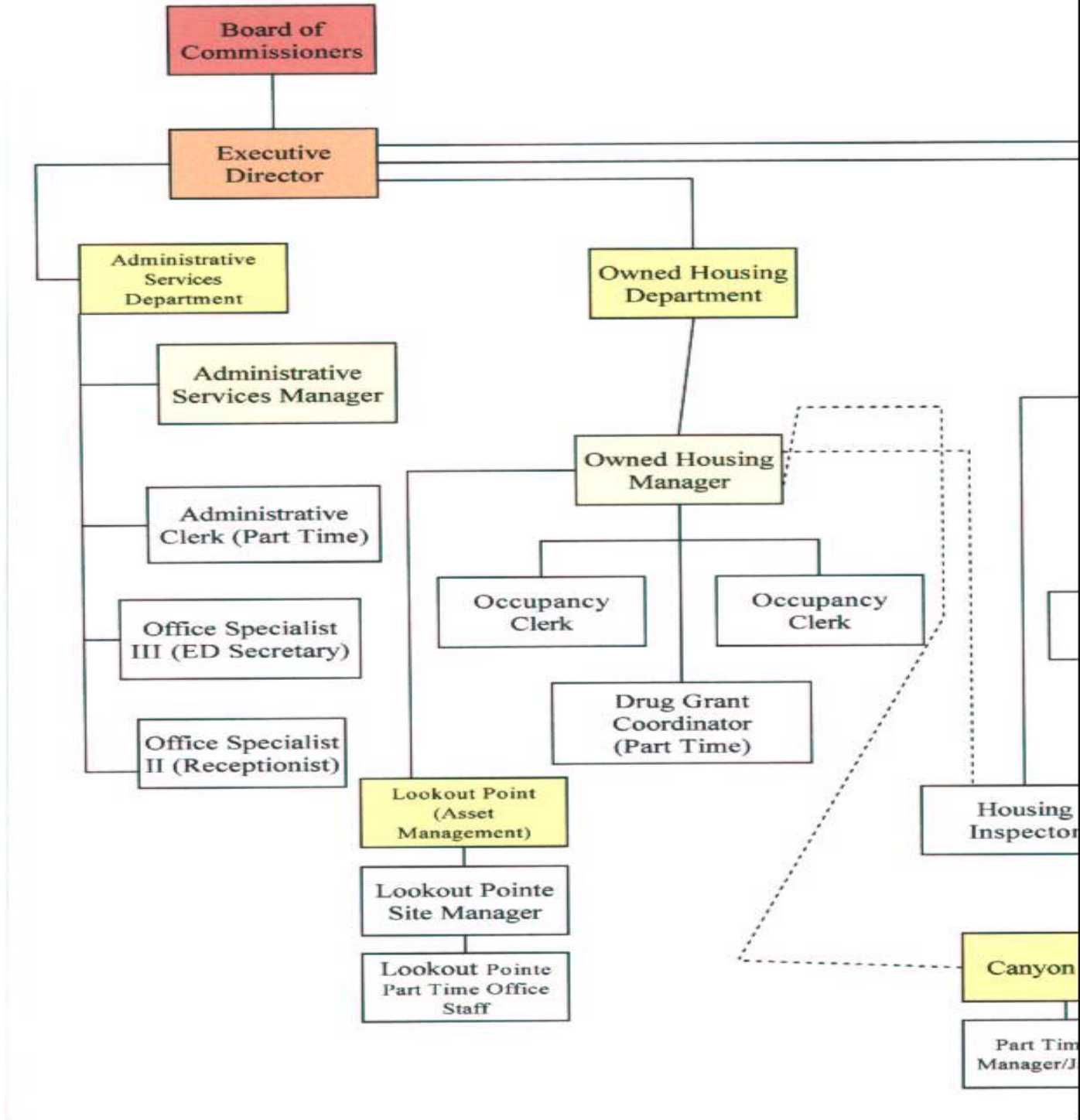

RESIDENT COUNCIL MEETING

July 15, 2003

Attending Residents:

Adele McCaman
Richard Colletti
Gina Hema
Rheta McCammon
Hennessey Hansen

Attending Staff:

April Smith, Owned Housing Manager
Lucinda Berge,

The Housing Authority provided the residents with a list of scheduled improvements to the housing stock and asked for comments. The Housing Authority also discussed the Community Service requirements with the Resident Council. Council members expressed support for the Plan and made the following comments and suggestions.

- 1) **SUGGESTION:** Gina Hema suggested that the Housing Authority put a fence around the Southwind Apartments. **PHARESPONSE:** The idea for a fence at Southwind Apartments has been discussed in the past however it would not be practical due to the layout of the property.
- 2) **COMMENT:** Gina Hema stated that children at the complex are leaving litter around the site and taking toys that don't belong to them. **PHARESPONSE:** The Housing Authority is hosting a barbeque for Southwind Apartments and the local police department the following day at the Southwind complex to discuss neighborhood issues. At that time we will discuss the litter problem and taking items without permission.
- 3) **COMMENT:** Rheta McCammon stated that she has two trees on her property that she thinks are dying. **PHARESPONSE:** A work order will be assigned to the yard maintenance crew to assess the problem.
- 4) **COMMENT:** Richard Colletti expressed concern regarding the possibility of a fire starting in the dumpster at Valley Villa Apartments and traveling up the chute into the building. **PHARESPONSE:** The garbage chute has a fire-resistant door on it and the garbage shutter room is brick with another fire-resistant door.
- 5) **COMMENT:** Richard Colletti stated that he really enjoyed the craft fair held at the Valley Villa Apartments and would like to have it on an annual basis. **PHARESPONSE:** The Housing Authority plan to hold the craft fair on an annual basis.
- 6) **SUGGESTION:** Richard Colletti suggested that the heating/cooling fans in the Valley Villa Apartments be replaced as they don't seem to function properly. **PHARESPONSE:** The Housing Authority plan to replace the fans this year.
- 7) **SUGGESTION:** Hennessey Hansen suggested that the Housing Authority show what income is being used on rent changes when letters are sent out so that the

resident knows if they have accurately reported all of their income. **PHA**

RESPONSE: The Public Housing Department is currently listing the income used to calculate rent on all rent change letters. The Section 8 department has too many cases to manually list the income used to calculate rent on each rent change letter; however, the resident may review the information at the time they sign the rent change.

- 8) **COMMENT:** Adele McCaman stated that she is very pleased with the new kitchen cabinets that were recently installed in her apartment. **PHA**

RESPONSE: The Housing Authority installed new kitchen cabinets in all of the Valley Villa (7 -2) Apartments and has received positive responses from the residents.

ProvoCityHousingAuthority
DeconcentrationPolicy

It is the PCHA's policy to provide for deconcentration of poverty and encourage income mixing by bringing higher income families into lower income developments and lower income families into higher income developments. Toward this end, we will skip families on the waiting list to reach other families with a lower or higher income when necessary to accomplish deconcentration. We will accomplish this in a uniform and non-discriminating manner.

Annual Statement/Performance and Evaluation Report
Capital Fund Program and Capital Fund Program Replacement Housing Factor (CFP/CFPRHF) Part I: Summary

PHAName: Provo City Housing Authority	Grant Type and Number Capital Fund Program Grant No: UT06POO770802 Replacement Housing Factor Grant No:	Federal FY of Grant: 2002
---------------------------------------	---	------------------------------

Original Annual Statement Reserve for Disasters/Emergencies Revised Annual Statement (revision no:)
X Performance and Evaluation Report for Period Ending: 6/2003 Final Performance and Evaluation Report

Line No.	Summary by Development Account	Total Estimated Cost		Total Actual Cost	
		Original	Revised	Obligated	Expended
1	Total Non -CFP Funds				
2	1406 Operations	40,000		40000	34061
3	1408 Management Improvements	4,000		0	0
4	1410 Administration	41,120		41120	41120
5	1411 Audit				
6	1415 Liquidated Damages				
7	1430 Fees and Costs				
8	1440 Site Acquisition				
9	1450 Site Improvement	37,500		0	0
10	1460 Dwelling Structures	246,700		205000	187719
11	1465.1 Dwelling Equipment — Nonexpendable				
12	1470 Nondwelling Structures				
13	1475 Nondwelling Equipment	34,000		28728	28728
14	1485 Demolition				
15	1490 Replacement Reserve				
16	1492 Moving to Work Demonstration				
17	1495.1 Relocation Costs				
18	1499 Development Activities				
19	1501 Collateralization or Debt Service				
20	1502 Contingency	7,889			
21	Amount of Annual Grant: (sum of lines 2 – 20)	411,209		314848	291628
22	Amount of line 21 Related to LBP Activities				
23	Amount of line 21 Related to Section 504 Compliance				

Annual Statement/Performance and Evaluation Report
Capital Fund Program and Capital Fund Program Replacement Housing Factor (CFP/CFPRHF) Part I: Summary

PHAName: Provo City Housing Authority	Grant Type and Number Capital Fund Program Grant No: UT06POO770802 Replacement Housing Factor Grant No:	Federal FY of Grant: 2002
---------------------------------------	---	------------------------------

Original Annual Statement Reserve for Disasters/Emergencies Revised Annual Statement (revision no:)
X Performance and Evaluation Report for Period Ending: 6/2003 Final Performance and Evaluation Report

Line No.	Summary by Development Account	Total Estimated Cost		Total Actual Cost	
		Original	Revised	Obligated	Expended
24	Amount of line 21 Related to Security – Soft Costs				
25	Amount of Line 21 Related to Security – Hard Costs	15,000 (Lighting)			
26	Amount of line 21 Related to Energy Conservation Measures				

