

U.S. Department of Housing and Urban Development
Office of Public and Indian Housing

PHA Plans

Annual Plan for Fiscal Year 2003

COLLIER COUNTY HOUSING AUTHORITY

NOTE: THIS PHA PLAN TEMPLATE (HUD 50075) IS TO BE COMPLETED IN ACCORDANCE WITH INSTRUCTIONS LOCATED IN APPLICABLE PIH NOTICES

**PHA Plan
Agency Identification**

PHAName: CollierCountyHousingAuthority

PHANumber: FL141

PHAFiscalYearBeginning: Oct.1,2003

Public Access to Information

Information regarding any activities outlined in this plan can be obtained by contacting: (select all that apply)

- Main administrative office of the PHA
1800 Farm Worker Way, Immokalee, FL 34142
- PHA development management offices
- PHA local offices
Section 8 Office, 237 Airport Road South, Naples, FL 34104

Display Locations For PHA Plans and Supporting Documents

The PHA Plans (including attachments) are available for public inspection at: (select all that apply)

- Main administrative office of the PHA
1800 Farm Worker Way, Immokalee, FL 34142
- PHA development management offices
- PHA local offices
Section 8 Office, 237 Airport Road South, Naples, FL 34104
- Main administrative office of the local government
- Main administrative office of the County government
- Main administrative office of the State government
- Public library
- PHA website
- Other (list below)

PHA Plan Supporting Documents are available for inspection at: (select all that apply)

- Main business office of the PHA
1800 Farm Worker Way, Immokalee, FL 34142
- PHA development management offices
- Other (list below)

AnnualPHAPlan
PHAFiscalYear 2003
[24CFRPart903.7]

i. AnnualPlanType:

SelectwhichtypeofAnnualPlanthePHAwillsubmit.

StandardPlan

StreamlinedPlan:

- HighPerformingPHA**
 SmallAgency(<250PublicHousingUnits)
 AdministeringSection8Only

TroubledAgencyPlan

ii. ExecutiveSummaryoftheAnnualPHAPlan

[24CFRPart903.79(r)]

TheCollierCountyHousingAuthoritycontinuestoadministertheDepartmentofHousingandUrban DevelopmentSection8RentalAssistanceProgram.TheHousingAuthorityisnowinthefourthyearof thefive -yearplan.Therearenosubstantialchangesfromlastyear'splan.

iii. Annual Plan Table of Contents

[24CFR Part 903.79(r)]

Provide a table of contents for the Annual Plan, including attachments, and a list of supporting documents available for public inspection.

Table of Contents

	<u>Page#</u>
Annual Plan	
i. Annual Plan Type	2
ii. Executive Summary	2
iii. Table of Contents	3
1. Housing Needs	6
2. Financial Resources	12
3. Policies on Eligibility, Selection and Admissions	13
4. Rent Determination Policies	22
5. Operations and Management Policies	26
6. Grievance Procedures	29
7. Capital Improvement Needs	29
8. Demolition and Disposition	31
9. Designation of Housing	32
10. Conversions of Public Housing	33
11. Homeownership	34
12. Community Service Programs	36
13. Crime and Safety	39
14. Pets (Inactive for January 1 PHAs)	41
15. Civil Rights Certifications (included with PHA Plan Certifications)	41
16. Audit	42
17. Asset Management	42
18. Other Information	43
19. Attachments	

Attachments

Required Attachments: **NONE**

- Admissions Policy for Deconcentration
- FY2000 Capital Fund Program Annual Statement
- Most recent board -approved operating budget (Required Attachment for PHAs that are troubled or at risk of being designated troubled ONLY)

Optional Attachments:

- PHA Management Organizational Chart
- FY2000 Capital Fund Program 5 Year Action Plan
- Public Housing Drug Elimination Program (PHDEP) Plan
- Comments of Resident Advisory Board or Boards (must be attached if not included in PHA Plan text)
- Other (List below, providing each attachment name)

Supporting Documents Available for Review

Indicate which documents are available for public review by placing a mark in the “Applicable & On Display” column in the appropriate rows. All listed documents must be on display if applicable to the program activities conducted by the PHA.

List of Supporting Documents Available for Review		
Applicable & On Display	Supporting Document	Applicable Plan Component
XX	PHA Plan Certifications of Compliance with the PHA Plans and Related Regulations	5 Year and Annual Plans
XX	State/Local Government Certification of Consistency with the Consolidated Plan	5 Year and Annual Plans
XX	Fair Housing Documentation: Records reflecting that the PHA has examined its programs or proposed programs, identified any impediments to fair housing choice in those programs, addressed or is addressing those impediments in a reasonable fashion in view of the resources available, and worked or is working with local jurisdiction to implement any of the jurisdictions’ initiatives to affirmatively further fair housing that require the PHA’s involvement.	5 Year and Annual Plans
XX	Consolidated Plan for the jurisdiction/s in which the PHA is located (which includes the Analysis of Impediments to Fair Housing Choice (AI)) and any additional backup data to support statement of housing needs in the jurisdiction	Annual Plan: Housing Needs
NA	Most recent board -approved operating budget for the public housing program	Annual Plan: Financial Resources;
NA	Public Housing Admissions and (Continued) Occupancy Policy (A&O), which includes the Tenant Selection and Assignment Plan [TSAP]	Annual Plan: Eligibility, Selection, and Admissions Policies
XX	Section 8 Administrative Plan	Annual Plan: Eligibility, Selection, and Admissions

List of Supporting Documents Available for Review		
Applicable & On Display	Supporting Document	Applicable Plan Component
		Policies
NA	Public Housing Deconcentration and Income Mixing Documentation: 1. PHA board certifications of compliance with deconcentration requirements (section 16(a) of the US Housing Act of 1937, as implemented in the 2/18/99 <i>Quality Housing and Work Responsibility Act Initial Guidance; Notice</i> and any further HUD guidance) and 2. Documentation of the required deconcentration and income mixing analysis	Annual Plan: Eligibility, Selection, and Admissions Policies
NA	Public housing rent determination policies, including the methodology for setting public housing flat rents <input type="checkbox"/> check here if included in the public housing A&O Policy	Annual Plan: Rent Determination
NA	Schedule of flat rents offered at each public housing development <input type="checkbox"/> check here if included in the public housing A&O Policy	Annual Plan: Rent Determination
XX	Section 8 rent determination (payment standard) policies <input checked="" type="checkbox"/> check here if included in Section 8 Administrative Plan	Annual Plan: Rent Determination
NA	Public housing management and maintenance policy documents, including policies for the prevention or eradication of pest infestation (including cockroach infestation)	Annual Plan: Operations and Maintenance
NA	Public housing grievance procedures <input type="checkbox"/> check here if included in the public housing A&O Policy	Annual Plan: Grievance Procedures
XX	Section 8 informal review and hearing procedures <input checked="" type="checkbox"/> check here if included in Section 8 Administrative Plan	Annual Plan: Grievance Procedures
NA	The HUD - approved Capital Fund/Comprehensive Grant Program Annual Statement (HUD 52837) for the active grant year	Annual Plan: Capital Needs
NA	Most recent CIAP Budget/Progress Report (HUD 52825) for any active CIAP grant	Annual Plan: Capital Needs
NA	Most recent, approved 5 Year Action Plan for the Capital Fund/Comprehensive Grant Program, if not included as an attachment (provided at PHA option)	Annual Plan: Capital Needs
NA	Approved HOPEVI applications or, if more recent, approved or submitted HOPEVI Revitalization Plans or any other approved proposal for development of public housing	Annual Plan: Capital Needs
NA	Approved or submitted applications for demolition and/or disposition of public housing	Annual Plan: Demolition and Disposition
NA	Approved or submitted applications for designation of public housing (Designated Housing Plans)	Annual Plan: Designation of Public Housing
NA	Approved or submitted assessments of reasonable revitalization of public housing and approved or submitted	Annual Plan: Conversion of Public Housing

List of Supporting Documents Available for Review		
Applicable & On Display	Supporting Document	Applicable Plan Component
	conversion plans prepared pursuant to section 202 of the 1996 HUD Appropriations Act	
NA	Approved or submitted public housing home ownership programs/plans	Annual Plan: Homeownership
NA	Policies governing any Section 8 Homeownership program <input type="checkbox"/> check here if included in the Section 8 Administrative Plan	Annual Plan: Homeownership
NA	Any cooperative agreement between the PHA and the TANF agency	Annual Plan: Community Service & Self-Sufficiency
XX	FSS Action Plan/s for public housing and/or Section 8	Annual Plan: Community Service & Self-Sufficiency
XX	Most recent self-sufficiency (ED/SS, TOP or ROSS or other resident services grant) grant program reports	Annual Plan: Community Service & Self-Sufficiency
NA	The most recent Public Housing Drug Elimination Program (PHDEP) semi-annual performance report for any open grant and most recently submitted PHDEP application (PHDEP Plan)	Annual Plan: Safety and Crime Prevention
XX	The most recent fiscal year audit of the PHA conducted under section 5(h)(2) of the U.S. Housing Act of 1937 (42 U.S.C. 1437c(h)), the results of that audit and the PHA's response to any findings	Annual Plan: Annual Audit
NA	Troubled PHAs: MOA/Recovery Plan	Troubled PHAs
NA	Other supporting documents (optional) (list individually; use as many lines as necessary)	(specify as needed)

1. Statement of Housing Needs

[24 CFR Part 903.79(a)]

A. Housing Needs of Families in the Jurisdiction/s Served by the PHA

Based upon the information contained in the Consolidated Plan/s applicable to the jurisdiction, and/or other data available to the PHA, provide a statement of the housing needs in the jurisdiction by completing the following table. In the "Overall" Needs column, provide the estimated number of renter families that have housing needs. For the remaining characteristics, rate the impact of that factor on the housing needs for each family type, from 1 to 5, with 1 being "no impact" and 5 being "severe impact." Use N/A to indicate that no information is available upon which the PHA can make this assessment.

Housing Needs of Families in the Jurisdiction by Family Type							
Family Type	Overall	Affordability	Supply	Quality	Accessibility	Size	Location
Income ≤ 30% of AMI	2,576	5	5	4	1	3	3
Income > 30% but ≤ 50% of AMI	2,353	5	5	4	1	4	2

Housing Need of Families in the Jurisdiction by Family Type							
Family Type	Overall	Afford-ability	Supply	Quality	Accessi-bility	Size	Location
Income >50% but <80% of AMI	3,975	3	4	2	1	2	2
Elderly	1,571	3	3	2	2	1	1
Families with Disabilities							
Race/Ethnicity <i>White-NonHisp.</i>	1,285	4	4	3	1	2	1
Race/Ethnicity <i>Black-NonHisp.</i>	68	4	4	3	1	3	2
Race/Ethnicity <i>Hispanic</i>	212	5	5	4	1	5	2
Race/Ethnicity							

What sources of information did the PHA use to conduct this analysis? (Check all that apply; all materials must be made available for public inspection.)

- Consolidated Plan of the Jurisdiction/s
Indicate year: 1995
- U.S. Census data: the Comprehensive Housing Affordability Strategy (“CHAS”) dataset
- American Housing Survey data
Indicate year:
- Other housing market study
Indicate year:
- Other sources: (list and indicate year of information)

B. Housing Need of Families on the Public Housing and Section 8 Tenant-Based Assistance Waiting Lists

State the housing needs of the families on the PHA’s waiting list/s. **Complete one table for each type of PHA-wide waiting list administered by the PHA.** PHAs may provide separate tables for site-based or sub-jurisdictional public housing waiting lists at their option.

Housing Need of Families on the Waiting List	
Waiting list type: (select one)	
<input checked="" type="checkbox"/>	Section 8 tenant-based assistance

Housing Needs of Families on the Waiting List

- Public Housing
 Combined Section 8 and Public Housing
 Public Housing Site - Based or sub-jurisdictional waiting list (optional)

If used, identify which development/subjurisdiction:

	# of families	% of total families	Annual Turnover
Waiting list total	660		
Extremely low income <= 30% AMI	642	97%	
Very low income (> 30% but <= 50% AMI)	18	3%	
Low income (> 50% but < 80% AMI)	0	0%	
Families with children	479	73%	
Elderly families	47	7%	
Families with Disabilities	134	20%	
Race/ethnicity White	125	19%	
Race/ethnicity Black	248	38%	
Race/ethnicity Hispanic	284	43%	
Race/ethnicity	3	0%	
(NonHispanic)			
Characteristics by Bedroom Size (Public Housing Only)			
1BR	253	38%	
2BR	296	45%	
3BR	94	14%	
4BR	16	2%	
5BR	1	0%	
5+BR			

Is the waiting list closed (select one)? No Yes **Applications are taken once per year during the month of December.**

If yes:

How long has it been closed (# of months)? 12 months

Housing Needs of Families on the Waiting List

Does the PHA expect to open the list in the PHA Plan year? No Yes
Does the PHA permit specific categories of families onto the waiting list, even if generally closed? No Yes

C. Strategy for Addressing Needs

Provide a brief description of the PHA's strategy for addressing the housing needs of families in the jurisdiction and on the waiting list **IN THE UPCOMING YEAR**, and the Agency's reasons for choosing this strategy.

(1) Strategies

Need: Shortage of affordable housing for all eligible populations

Strategy 1. Maximize the number of affordable units available to the PHA within its current resources by:

Select all that apply

- Employ effective maintenance and management policies to minimize the number of public housing units off-line
- Reduce turnover time for vacated public housing units
- Reduce time to renovate public housing units
- Seek replacement of public housing units lost to the inventory through mixed financed development
- Seek replacement of public housing units lost to the inventory through section 8 replacement housing resources
- Maintain or increase section 8 lease -uprates by establishing payment standards that will enable families to rent throughout the jurisdiction
- Undertake measures to ensure access to affordable housing among families assisted by the PHA, regardless of unit size required
- Maintain or increase section 8 lease -uprates by marketing the program to owners, particularly those outside of areas of minority and poverty concentration
- Maintain or increase section 8 lease -uprates by effectively screening Section 8 applicants to increase owner acceptance of program
- Participate in the Consolidated Plan development process to ensure coordination with broader community strategies
- Other (list below)

Strategy 2: Increase the number of affordable housing units by:

Select all that apply

- Apply for additional section 8 units should they become available

- Leverage affordable housing resources in the community through the creation of mixed -finance housing
- Pursue housing resources other than public housing or Section 8 tenant -based assistance.
- Other: (list below)

Need: Specific Family Types: Families at or below 30% of median

Strategy 1: Target available assistance to families at or below 30% of AMI (**Not Applicable)**

Select all that apply

- Exceed HUD federal targeting requirements for families at or below 30% of AMI in public housing
- Exceed HUD federal targeting requirements for families at or below 30% of AMI in tenant -based section 8 assistance
- Employ admissions preferences aimed at families with economic hardships
- Adopt rent policies to support and encourage work
- Other: (list below)

Need: Specific Family Types: Families at or below 50% of median

Strategy 1: Target available assistance to families at or below 50% of AMI (**Not Applicable)**

Select all that apply

- Employ admissions preferences aimed at families who are working
- Adopt rent policies to support and encourage work
- Other: (list below)

Need: Specific Family Types: The Elderly

Strategy 1: Target available assistance to the elderly:

Select all that apply

- Seek designation of public housing for the elderly
- Apply for special -purpose voucher targeted to the elderly, should they become available
- Other: (list below)

Need: Specific Family Types: Families with Disabilities

Strategy 1: Target available assistance to Families with Disabilities:

Select all that apply

- Seek designation of public housing for families with disabilities
- Carry out the modifications needed in public housing based on the Section 504 Needs Assessment for Public Housing
- Apply for special -purpose voucher targeted to families with disabilities, should they become available
- Affirmatively market to local non -profit agencies that assist families with disabilities
- Other: (list below)

Need: Specific Family Types: Races or ethnicities with disproportionate housing needs

Strategy 1: Increase awareness of PHA resources among families of races and ethnicities with disproportionate needs:

Select if applicable

- Affirmatively market to races/ethnicities shown to have disproportionate housing needs
- Other: (list below)

Strategy 2: Conduct activities to affirmatively further fair housing

Select all that apply

- Counsel section 8 tenants as to location of units outside of areas of poverty or minority concentration and assist them to locate those units
- Market the section 8 program to owners outside of areas of poverty/minority concentrations
- Other: (list below)

Other Housing Needs & Strategies: (list needs and strategies below)

(2) Reasons for Selecting Strategies

Of the factors listed below, select all that influenced the PHA's selection of the strategies it will pursue:

- Funding constraints
- Staffing constraints
- Limited availability of sites for assisted housing
- Extent to which particular housing needs are met by other organizations in the community
- Evidence of housing needs as demonstrated in the Consolidated Plan and other information available to the PHA
- Influence of the housing market on PHA programs

- Community priorities regarding housing assistance
- Results of consultation with local or state government
- Results of consultation with residents and the Resident Advisory Board
- Results of consultation with advocacy groups
- Other: (list below)

2. Statement of Financial Resources

[24CFR Part 903.79(b)]

List the financial resources that are anticipated to be available to the PHA for the support of Federal public housing and tenant-based Section 8 assistance programs administered by the PHA during the Plan year. Note: the table assumes that Federal public housing or tenant-based Section 8 assistance grant funds are expended on eligible purposes; therefore, uses of these funds need not be stated. For other funds, indicate the use for those funds as one of the following categories: public housing operations, public housing capital improvements, public housing safety/security, public housing support services, Section 8 tenant-based assistance, Section 8 support services or other.

Financial Resources: Planned Sources and Uses		
Sources	Planned \$	Planned Uses
1. Federal Grants (FY 2000 grants)		
a) Public Housing Operating Fund		
b) Public Housing Capital Fund		
c) HOPEVI Revitalization		
d) HOPEVI Demolition		
e) Annual Contributions for Section 8 Tenant-Based Assistance	\$3,343,467 (Vouchers) \$49,896 (Special Fee) \$18,349 (Mod Rehab)	
f) Public Housing Drug Elimination Program (including any Technical Assistance funds)		
g) Resident Opportunity and Self-Sufficiency Grants		
h) Community Development Block Grant		
i) HOME	\$100,000 (TBA)	
Other Federal Grants (list below)		
2. Prior Year Federal Grants (unobligated funds only) (list below)		
Family Self Sufficiency		

Financial Resources: Planned Sources and Uses		
Sources	Planned \$	Planned Uses
3. Public Housing Dwelling Rental Income		
4. Other income (list below)		
4. Non -federal sources (list below)		
Total resources	\$3,511,712.00	

3. PHA Policies Governing Eligibility, Selection, and Admissions

[24CFR Part 903.79(c)]

A. Public Housing

NOT APPLICABLE

Exemptions: PHA that do not administer public housing are not required to complete subcomponent 3A.

(1) Eligibility

a. When does the PHA verify eligibility for admission to public housing? (select all that apply)

- When families are within a certain number of being offered a unit: (state number)
- When families are within a certain time of being offered a unit: (state time)
- Other: (describe)

b. Which non -income (screening) factors does the PHA use to establish eligibility for admission to public housing (select all that apply)?

- Criminal or Drug -related activity
- Rental history
- Housekeeping
- Other (describe)

c. Yes No: Does the PHA request criminal records from local law enforcement agencies for screening purposes?

- d. Yes No: Does the PHA request criminal records from State law enforcement agencies for screening purposes?
- e. Yes No: Does the PHA access FBI criminal records from the FBI for screening purposes? (either directly or through an NCIC authorized source)

(2) Waiting List Organization

a. Which methods does the PHA plan to use to organize its public housing waiting list (select all that apply)

- Community-wide list
- Sub-jurisdictional lists
- Site-based waiting lists
- Other (describe)

b. Where may interested persons apply for admission to public housing?

- PHA main administrative office
- PHA development site management office
- Other (list below)

c. If the PHA plans to operate one or more site-based waiting lists in the coming year, answer each of the following questions; if not, skip to subsection **(3) Assignment**

1. How many site-based waiting lists will the PHA operate in the coming year?

2. Yes No: Are any or all of the PHA's site-based waiting lists new for the upcoming year (that is, they are not part of a previously HUD-approved site-based waiting list plan)? If yes, how many lists?

3. Yes No: May families be on more than one list simultaneously? If yes, how many lists?

4. Where can interested persons obtain more information about and sign up to be on the site-based waiting lists (select all that apply)?

- PHA main administrative office
- All PHA development management offices
- Management offices at developments with site-based waiting lists
- At the development to which they would like to apply
- Other (list below)

(3) Assignment

a. How many vacant unit choices are applicants ordinarily given before they fall to the bottom of or are removed from the waiting list? (select one)

- One
- Two
- Three or More

b. Yes No: Is this policy consistent across all waiting list types?

c. If answer to b is no, list variations for any other than the primary public housing waiting list/s for the PHA:

(4) Admissions Preferences

a. Income targeting:

- Yes No: Does the PHA plan to exceed the federal targeting requirements by targeting more than 40% of all new admissions to public housing to families at or below 30% of median area income?

b. Transfer policies:

In what circumstances will transfer take precedence over new admissions? (list below)

- Emergencies
- Overhoused
- Underhoused
- Medical justification
- Administrative reasons determined by the PHA (e.g., to permit modernization work)
- Resident choice: (state circumstances below)
- Other: (list below)

c. Preferences

1. Yes No: Has the PHA established preferences for admission to public housing (other than date and time of application)? (If "no" is selected, skip to subsection **(5) Occupancy**)

2. Which of the following admission preferences does the PHA plan to employ in the coming year? (select all that apply from either former Federal preferences or other preferences)

Former Federal preferences:

- Involuntary Displacement (Disaster, Government Action, Action of Housing Owner, Inaccessibility, Property Disposition)
- Victims of domestic violence
- Substandard housing
- Homelessness

Highrentburden(rentis>50percentofincome)

Otherpreferences:(selectbelow)

- Workingfamiliesandthoseunabletoworkbecauseofageordisability
- Veteransandveterans'families
- Residentswholiveand/orworkinthejurisdiction
- Thoseenrolledcurrentlyineducational,training,orupwardmobilityprograms
- Householdsthatcontributetomeetingincomegoals(broadrangeofincomes)
- Householdsthatcontributetomeetingincomerequirements(targeting)
- Thosepreviouslyenrolledineducational,training,orupwardmobility programs
- Victimsofreprisalsorhatecrimes
- Otherpreference(s)(listbelow)

3.IfthePHAwillemployadmissionspreferences,pleaseprioritizebyplacinga“1”in the spacethatrepresentsyourfirstpriority,a“2”intheboxrepresentingyoursecond priority,andsoon.Ifyougiveequalweighttooneormoreofthesechoices(either throughanabsolutehierarchyorthroughapointsystem),placethesamenumbernext toeach.Thatmeansyoucanuse“1”morethanonce,“2”morethanonce,etc.

DateandTime

FormerFederalpreferences:

- InvoluntaryDisplacement(Disaster,GovernmentAction,ActionofHousing Owner,Inaccessibility,PropertyDisposition)
- Victimsofdomesticviolence
- Substandardhousing
- Homelessness
- Highrentburden

Otherpreferences(selectallthatapply)

- Workingfamiliesandthoseunabletoworkbecauseofageordisability
- Veteransandveteran s'families
- Residentswholiveand/orworkinthejurisdiction
- Thoseenrolledcurrentlyineducational,training,orupwardmobilityprograms
- Householdsthatcontributetomeetingincomegoals(broad rangeofincomes)
- Householdsthatcontributetomeetingincomerequirements(targeting)
- Thosepreviouslyenrolledineducational,training,orupwardmobility programs
- Victimsofreprisalsorhatecr imes
- Otherpreference(s)(listbelow)

4.Relationshipofpreferencesto incometargetingrequirements:

ThePHAappliespreferenceswithinincometiers

- Not applicable: the pool of applicant families ensure that the PHA will meet income targeting requirements

(5) Occupancy

a. What reference materials can applicants and residents use to obtain information about the rules of occupancy of public housing (select all that apply)

- The PHA - resident lease
 The PHA's Admissions and (Continued) Occupancy policy
 PHA briefing seminars or written materials
 Other source (list)

b. How often must residents notify the PHA of changes in family composition? (select all that apply)

- At an annual reexamination and lease renewal
 Anytime family composition changes
 At family request for revision
 Other (list)

(6) Deconcentration and Income Mixing

a. Yes No: Did the PHA's analysis of its family (general occupancy) developments to determine concentrations of poverty indicate the need for measures to promote deconcentration of poverty or income mixing?

b. Yes No: Did the PHA adopt any changes to its **admissions policies** based on the results of the required analysis of the need to promote deconcentration of poverty or to assure income mixing?

c. If the answer to b was yes, what changes were adopted? (select all that apply)

- Adoption of site -based waiting lists
If selected, list targeted developments below:
- Employing waiting list "skipping" to achieve deconcentration of poverty or income mixing goals at targeted developments
If selected, list targeted developments below:
- Employing new admission preferences at targeted developments
If selected, list targeted developments below:
- Other (list policies and developments targeted below)

d. Yes No: Did the PHA adopt any changes to **other** policies based on the results of the required analysis of the need for deconcentration of poverty and income mixing?

e. If the answer to d was yes, how would you describe these changes? (select all that apply)

- Additional affirmative marketing
- Actions to improve the marketability of certain developments
- Adoption or adjustment of ceiling rents for certain developments
- Adoption of rent incentives to encourage deconcentration of poverty and income-mixing
- Other (list below)

f. Based on the results of the required analysis, in which developments will the PHA make special efforts to attract or retain higher -income families? (select all that apply)

- Not applicable: results of analysis did not indicate a need for such efforts
- List (any applicable) developments below:

g. Based on the results of the required analysis, in which developments will the PHA make special efforts to assure access for lower -income families? (select all that apply)

- Not applicable: results of analysis did not indicate a need for such efforts
- List (any applicable) developments below:

B. Section 8

Exemptions: PHA that do not administer section 8 are not required to complete sub -component 3B. Unless otherwise specified, all questions in this section apply only to the tenant -based section 8 assistance program (vouchers, and until completely merged into the voucher program, certificates).

(1) Eligibility

a. What is the extent of screening conducted by the PHA? (select all that apply)

- Criminal or drug -related activity only to the extent required by law or regulation
- Criminal and drug -related activity, more extensively than required by law or regulation
- More general screening than criminal and drug -related activity (list factors below)
- Other (list below)

b. Yes No: Does the PHA request criminal records from local law enforcement agencies for screening purposes?

c. Yes No: Does the PHA request criminal records from State law enforcement agencies for screening purposes?

d. Yes No: Does the PHA access FBI criminal records from the FBI for screening purposes? (either directly or through an NCIC - authorized source)

e. Indicate what kinds of information you share with prospective landlords? (select all that apply)

- Criminal or drug -related activity (**Only to the extent this information is adequately documented and known by the CCHA, and only upon written request from the landlord**)
- Other (describe below)

(2) Waiting List Organization

a. With which of the following program waiting lists is the section 8 tenant -based assistance waiting list merged? (select all that apply)

- None
- Federal public housing
- Federal moderate rehabilitation
- Federal project -based certificate program
- Other federal or local program (list below)

b. Where may interested persons apply for admission to section 8 tenant-based assistance? (select all that apply)

- PHA main administrative office
- Other (list below)
Section 8 Office
237 Airport Road South
Naples, Florida 34104

(3) Search Time

a. Yes No: Does the PHA give extensions on standard 60-day period to search for a unit?

If yes, state circumstances below:

The housing authority gives an additional 30-day extension for families who request it and show they have been actively looking.

(4) Admissions Preferences

a. Income targeting

Yes No: Does the PHA plan to exceed the federal targeting requirements by targeting more than 75% of all new admissions to the section 8 program to families at or below 30% of median area income?

b. Preferences

1. Yes No: Has the PHA established preferences for admission to section 8 tenant-based assistance? (other than date and time of application) (if no, skip to subcomponent **(5) Special purpose section 8 assistance programs**)

2. Which of the following admission preferences does the PHA plan to employ in the coming year? (select all that apply from either former Federal preferences or other preferences) **None**

Former Federal preferences

- Involuntary Displacement (Disaster, Government Action, Action of Housing Owner, Inaccessibility, Property Disposition)
- Victims of domestic violence
- Substandard housing
- Homelessness
- High rent burden (rent is > 50 percent of income)

Other preferences (select all that apply)

- Working families and those unable to work because of age or disability
- Veterans and veterans' families
- Residents who live and/or work in your jurisdiction
- Those enrolled currently in educational, training, or upward mobility programs

- Householdsthatcontributetomeetingincomegoals(broadrangeofincomes)
- Householdsthatcontributetomeetingincomerequirements(targeting)
- Thosepreviouslyenrolledineducational,training,orupwardmobility programs
- Victimsofreprisalsorhatecrimes
- Otherpreference(s)(listbelow)

3.IfthePHAwillemployadmissionspreferences,pleaseprioritizebyplacinga“1”in the spacethatrepresentsyourfirstpriority,a“2”intheboxrepresentingyour secondpriority,andsoon.Ifyougiveequalweighttooneormoreofthesechoices (eitherthroughanabsolutehierarchyorthroughapointsystem),placethesame numbernexttoeach. Thatmeansyoucanuse“1”morethanonce,“2”morethan once,etc.

1 DateandTime

FormerFederalpreferences

- InvoluntaryDisplacement(Disaster,GovernmentAction,ActionofHousing Owner,Inaccessibility,PropertyDisposition)
- Victimsofdomesticviolence
- Substandardhousing
- Homelessness
- Highrentburden

Otherpreferences(selectallthatapply)

- Workingfamiliesandthoseunabletoworkbecauseofageordisability
- Veteransandveterans’families
- Residentsholivingand/orworkinginyourjurisdiction
- Thoseenrolledcurrentlyineducational,training,orupwardmobilityprograms
- Householdsthatcontributetomeetingincomegoals(broadrangeofincomes)
- Householdsthatcontributetomeetingincomerequirements(targeting)
- Thosepreviouslyenrolledineducational,training,orupwardmobility programs
- Victimsofreprisalsorhatecrimes
- Otherpreference(s)(list below)

4.Amongapplicantsonthewaitinglistwiththequalpreferencestatus,howare applicantsselected?(selectone)

- Dateandtimeofapplication
- Drawing(lottery)orotherrandomchoicetechnique

5.IfthePHAplanstoemploypreferencesfor“residentstholiveand/orworkinthe jurisdiction”(selectone)

- This preference has previously been reviewed and approved by HUD
- The PHA requests approval for this preference through this PHA Plan

6.Relationshipofpreferencesto incometargeting requirements:(selectone)

- The PHA applies preferences within income tiers
- Not applicable: the pool of applicant families ensures that the PHA will meet income targeting requirements

(5) Special Purpose Section 8 Assistance Programs

a.Inwhichdocumentsorotherreferencematerialsarethepoliciesgoverning eligibility,selection,andadmissionstoanyspecial -purpose section 8 program administered by the PHA contained?(selectallthatapply)

- The Section 8 Administrative Plan
- Briefing sessions and written materials
- Other (list below)

b. HowdoesthePHAannouncetheavailabilityofanyspecial -purpose section 8 programstothe public?

- Through published notices
- Other (list below)

4.PHARentDeterminationPolicies

[24CFR Part 903.79(d)]

A.Public Housing

NOT APPLICABLE

Exemptions: PHAs that do not administer public housing are not required to complete sub -component 4A.

(1) Income Based Rent Policies

Describe the PHA's income based rent setting policy/ies for public housing using, including discretionary (that is, not required by statute or regulation) income disregards and exclusions, in the appropriate spaces below.

a. Use of discretionary policies: (select one)

- The PHA will not employ any discretionary rent -setting policies for income based rent in public housing. Income -based rents are set at the higher of 30% of adjusted monthly income, 10% of unadjusted monthly income, the welfare rent, or minimum rent (less HUD mandatory deductions and exclusions). (If selected, skip to sub -component (2))

---or---

- ThePHAemploy sdiscretionarypoliciesfordeterminingincomebasedrent(If selected,continuetoquestionb.)

b. Minimum Rent

1. What amount best reflects the PHA's minimum rent? (select one)

- \$0
 \$1-\$25
 \$26-\$50

2. Yes No: Has the PHA adopted any discretionary minimum rent hardship exemption policies?

3. If yes to question 2, list these policies below :

c. Rents set at less than 30% than adjusted income

1. Yes No: Does the PHA plan to charge rents at a fixed amount or percentage less than 30% of adjusted income?

2. If yes to above, list the amounts or percentages charged and the circumstances under which these will be used below:

d. Which of the discretionary (optional) deductions and/or exclusion policies does the PHA plan to employ (select all that apply)

- For the earned income of a previously unemployed household member
 For increases in earned income
 Fixed amount (other than general rent -setting policy)
If yes, state amount/s and circumstances below:

- Fixed percentage (other than general rent -setting policy)
If yes, state percentage/s and circumstances below:

- For household heads
 For other family members
 For transportation expenses
 For the non-reimbursed medical expenses of non-disabled or non-elderly families

- Other (describe below)

e. Ceiling rents

1. Do you have ceiling rents? (rents set at a level lower than 30% of adjusted income)
(select one)

- Yes for all developments
- Yes but only for some developments
- No

2. For which kinds of developments are ceiling rents in place? (select all that apply)

- For all developments
- For all general occupancy developments (not elderly or disabled or elderly only)
- For specified general occupancy developments
- For certain parts of developments; e.g., the high-rise portion
- For certain size units; e.g., larger bedroom sizes
- Other (list below)

3. Select the space or spaces that best describe how you arrive at ceiling rents (select all that apply)

- Market comparability study
- Fair market rents (FMR)
- 95th percentile rents
- 75 percent of operating costs
- 100 percent of operating costs for general occupancy (family) developments
- Operating costs plus debt service
- The "rental value" of the unit
- Other (list below)

f. Rent redetermination:

1. Between income reexaminations, how often must tenants report changes in income or family composition to the PHA such that the changes result in an adjustment to rent? (select all that apply)

- Never
- At family option
- Anytime the family experiences an income increase
- Anytime a family experiences an income increase above a threshold amount or percentage: (if selected, specify threshold) _____
- Other (list below)

- g. Yes No: Does the PHA plan to implement individual savings accounts for residents (ISAs) as an alternative to the required 12-month disallowance of earned income and phasing in of rent increases in the next year?

(2) Flat Rents

1. In setting the market -based flat rents, what sources of information did the PHA use to establish comparability? (select all that apply.)

- The section 8 rent reasonableness study of comparable housing
- Survey of rents listed in local newspaper
- Survey of similar unassisted units in the neighborhood
- Other (list/describe below)

B. Section 8 Tenant -Based Assistance

Exemptions: PHA that do not administer Section 8 tenant -based assistance are not required to complete sub -component 4B. **Unless otherwise specified, all questions in this section apply only to the tenant -based section 8 assistance program (vouchers, and until completely merged into the voucher program, certificates).**

(1) Payment Standards

Describe the voucher payment standards and policies .

a. What is the PHA's payment standard? (select the category that best describes your standard)

- At or above 90% but below 100% of FMR
- 100% of FMR
- Above 100% but at or below 110% of FMR
- Above 110% of FMR (if HUD approved; describe circumstances below)

b. If the payment standard is lower than FMR, why has the PHA selected this standard? (select all that apply) **NOT APPLICABLE**

- FMRs are adequate to ensure success among assisted families in the PHA's segment of the FMR area
- The PHA has chosen to serve additional families by lowering the payment standard
- Reflects market or submarket
- Other (list below)

c. If the payment standard is higher than FMR, why has the PHA chosen this level?

(select all that apply)

NOT APPLICABLE

- FMRs are not adequate to ensure success among assisted families in the PHA's segment of the FMR area
- Reflects market or submarket
- To increase housing options for families
- Other (list below)

d. How often are payment standards reevaluated for adequacy? (select one)

- Annually
- Other (list below)

e. What factors will the PHA consider in its assessment of the adequacy of its payment standard? (select all that apply)

- Success rates of assisted families
- Rent burdens of assisted families
- Other (list below)

(2) Minimum Rent

a. What amount best reflects the PHA's minimum rent? (select one)

- \$0
- \$1-\$25
- \$26-\$50

b. Yes No: Has the PHA adopted any discretionary minimum rent hardship exemption policies? (if yes, list below)

5. Operations and Management

[24 CFR Part 903.79(e)]

Exemptions from Component 5: High performing and small PHAs are not required to complete this section. Section 8 only PHAs must complete parts A, B, and C(2)

A. PHA Management Structure

Describe the PHA's management structure and organization.

(select one)

- An organization chart showing the PHA's management structure and organization is attached.
- A brief description of the management structure and organization of the PHA follows:

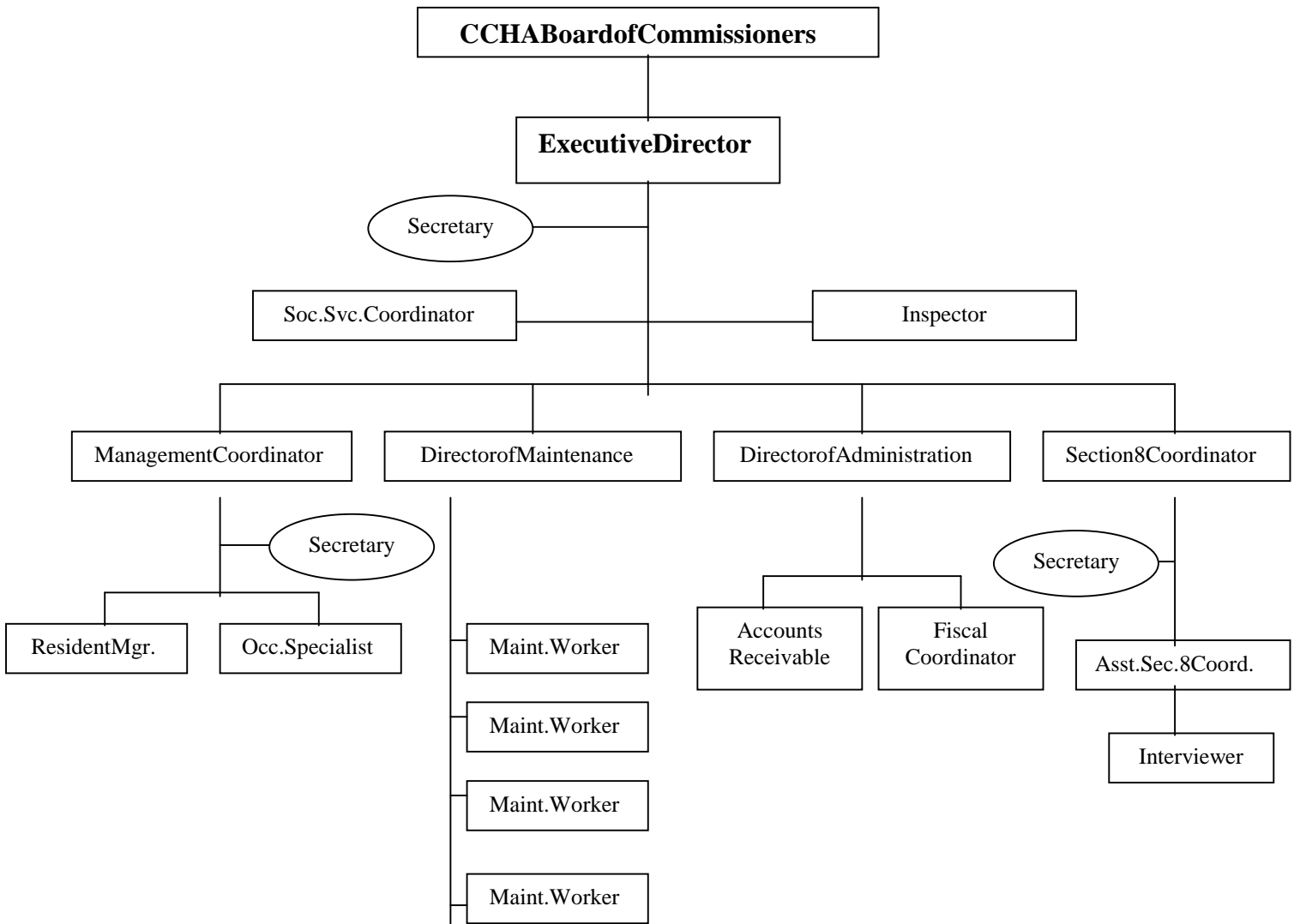

B. HUD Programs Under PHA Management

List Federal programs administered by the PHA, number of families served at the beginning of the upcoming fiscal year, and expected turnover in each. (Use "NA" to indicate that the PHA does not operate any of the programs listed below.)

Program Name	Units or Families Served at Year Beginning	Expected Turnover
Public Housing		
Section 8 Vouchers	436	62
Section 8 Certificates		
Section 8 Mod Rehab	4	1
Special Purpose Section 8 Certificates/Vouchers (list individually)		
Public Housing Drug Elimination Program (PHDEP)		
Other Federal Programs (list individually)		
Farmers Home Admin	641	91

C. Management and Maintenance Policies

List the PHA's public housing management and maintenance policy documents, manuals and handbooks that contain the Agency's rules, standards, and policies that govern maintenance and management of public housing, including a description of any measures necessary for the prevention or eradication of pest infestation (which includes cockroach infestation) and the policies governing Section 8 management.

(1) Public Housing Maintenance and Management: (list below)

NOT APPLICABLE

(2) Section 8 Management: (list below)

Section 8 Administrative Plan

HAP Contract

Briefing Materials

6. PHA Grievance Procedures

[24CFR Part 903.79(f)]

Exemptions from component 6: High performing PHAs are not required to complete component 6. Section 8 - Only PHAs are exempt from sub -component 6A.

A. Public Housing **NOT APPLICABLE**

1. Yes No: Has the PHA established any written grievance procedures in addition to federal requirements found at 24CFR Part 966, Subpart B, for residents of public housing?

If yes, list additions to federal requirements below:

2. Which PHA offices should residents or applicants to public housing contact to initiate the PHA grievance process? (select all that apply)

- PHA main administrative office
 PHA development management offices
 Other (list below)

B. Section 8 Tenant -Based Assistance

1. Yes No: Has the PHA established informal review procedures for applicants to the Section 8 tenant -based assistance program and informal hearing procedures for families assisted by the Section 8 tenant -based assistance program in addition to federal requirements found at 24CFR 982?

If yes, list additions to federal requirements below:

2. Which PHA offices should applicants or assisted families contact to initiate the informal review and informal hearing processes? (select all that apply)

- PHA Main Office (1800 Farm Worker Way, Immokalee, FL)
 Other (list below): PHA Section 8 office located at 237 Airport Road South, Naples, FL

7. Capital Improvement Needs (**NOT APPLICABLE**)

[24CFR Part 903.79(g)]

Exemptions from Component 7: Section 8 only PHAs are not required to complete this component and may skip to Component 8.

A. Capital Fund Activities

Exemptions from sub-component 7A: PHAs that will not participate in the Capital Fund Program may skip to component 7B. All other PHAs must complete 7A as instructed.

(1)CapitalFundProgramAnnualStatement

Using parts I, II, and III of the Annual Statement for the Capital Fund Program (CFP), identify capital activities the PHA is proposing for the upcoming year to ensure long-term physical and social viability of its public housing developments. This statement can be completed by using the CFP Annual Statement table provided in the table library at the end of the PHA Plan template OR, at the PHA's option, by completing and attaching a properly updated HUD -52837.

Select one:

The Capital Fund Program Annual Statement is provided as an attachment to the PHA Plan at Attachment (state name)

-or-

The Capital Fund Program Annual Statement is provided below: (if selected, copy the CFP Annual Statement from the Table Library and insert here)

(2)Optional 5 -Year Action Plan

Agencies are encouraged to include a 5-Year Action Plan covering capital work items. This statement can be completed by using the 5-Year Action Plan table provided in the table library at the end of the PHA Plan template OR by completing and attaching a properly updated HUD -52834.

a. Yes No: Is the PHA providing an optional 5-Year Action Plan for the Capital Fund? (if no, skip to sub-component 7B)

b. If yes to question a, select one:

The Capital Fund Program 5-Year Action Plan is provided as an attachment to the PHA Plan at Attachment (state name)

-or-

The Capital Fund Program 5-Year Action Plan is provided below: (if selected, copy the CFP Optional 5-Year Action Plan from the Table Library and insert here)

B.HOPEVI and Public Housing Development and Replacement Activities (Non -Capital Fund)

Applicability of sub-component 7B: All PHAs administering public housing. Identify any approved HOPEVI and/or public housing development or replacement activities not described in the Capital Fund Program Annual Statement.

Yes No: a) Has the PHA received a HOPEVI revitalization grant? (if no, skip to question c; if yes, provide responses to question b for each grant, copying and completing as many times as necessary)
b) Status of HOPEVI revitalization grant (complete one set of questions for each grant)

1. Development name:
2. Development (project) number:
3. Status of grant: (select the statement that best describes the current status)
 - Revitalization Plan under development
 - Revitalization Plans submitted, pending approval
 - Revitalization Plan approved
 - Activities pursuant to an approved Revitalization Plan underway

Yes No: c) Does the PHA plan to apply for a HOPE VI Revitalization grant in the Plan year?
If yes, list development name/s below:

Yes No: d) Will the PHA be engaging in any mixed -financed development activities for public housing in the Plan year?
If yes, list developments or activities below:

Yes No: e) Will the PHA be conducting any other public housing development or replacement activities not discussed in the Capital Fund Program Annual Statement?
If yes, list developments or activities below:

8. Demolition and Disposition (NOT APPLICABLE)

[24 CFR Part 903.79(h)]

Applicability of component 8: Section 8 only PHAs are not required to complete this section.

1. Yes No: Does the PHA plan to conduct any demolition or disposition activities (pursuant to section 18 of the U.S. Housing Act of 1937 (42 U.S.C. 1437p)) in the plan Fiscal Year? (If "No", skip to component 9; if "yes", complete one activity description for each development.)

2. Activity Description

Yes No: Has the PHA provided the activities description information in the **optional** Public Housing Asset Management Table? (If "yes", skip to component 9. If "No", complete the Activity Description table below.)

Demolition/Disposition Activity Description
1a. Development name:
1b. Development (project) number:
2. Activity type: Demolition <input type="checkbox"/>

Disposition <input type="checkbox"/>
3. Application status (select one) Approved <input type="checkbox"/> Submitted, pending approval <input type="checkbox"/> Planned application <input type="checkbox"/>
4. Date application approved, submitted, or planned for submission: (DD/MM/YY)
5. Number of units affected: 6. Coverage of action (select one) <input type="checkbox"/> Part of the development <input type="checkbox"/> Total development
7. Timeline for activity: a. Actual or projected start date of activity: b. Projected end date of activity:

9. Designation of Public Housing for Occupancy by Elderly Families or Families with Disabilities or Elderly Families and Families with Disabilities (NOT APPLICABLE)

[24CFR Part 903.79(i)]

Exemptions from Component 9; Section 8 only PHAs are not required to complete this section.

1. Yes No: Has the PHA designated or applied for approval to designate or does the PHA plan to apply to designate any public housing for occupancy only by the elderly families or only by families with disabilities, or by elderly families and families with disabilities or will apply for designation for occupancy by only elderly families or only families with disabilities, or by elderly families and families with disabilities as provided by section 7 of the U.S. Housing Act of 1937 (42 U.S.C. 1437e) in the upcoming fiscal year? (If "No", skip to component 10. If "yes", complete one activity description for each development, unless the PHA is eligible to complete a streamlined submission; PHAs completing streamlined submissions may skip to component 10.)

2. Activity Description

Yes No: Has the PHA provided all required activity description information for this component in the **optional** Public Housing Asset Management Table? If "yes", skip to component 10. If "No", complete the Activity Description table below.

Designation of Public Housing Activity Description
1a. Development name:
1b. Development (project) number:
2. Designation type:

Occupancy by only the elderly <input type="checkbox"/>
Occupancy by families with disabilities <input type="checkbox"/>
Occupancy by only elderly families and families with disabilities <input type="checkbox"/>
3. Application status (select one) Approved; included in the PHA's Designation Plan <input type="checkbox"/> Submitted, pending approval <input type="checkbox"/> Planned application <input type="checkbox"/>
4. Date this designation approved, submitted, or planned for submission: (DD/MM/YY)
5. If approved, will this designation constitute a (select one) <input type="checkbox"/> New Designation Plan <input type="checkbox"/> Revision of a previously -approved Designation Plan?
6. Number of units affected: 7. Coverage of action (select one) <input type="checkbox"/> Part of the development <input type="checkbox"/> Total development

10. Conversion of Public Housing to Tenant -Based Assistance

(NOT APPLICABLE)

[24CFR Part 903.79(j)]

Exemptions from Component 10; Section 8 only PHAs are not required to complete this section.

A. Assessment of Reasonable Revitalization Pursuant to Section 202 of the HUD FY1996 HUD Appropriations Act

1. Yes No: Have any of the PHA's developments or portions of developments been identified by HUD or the PHA as covered under section 202 of the HUD FY1996 HUD Appropriations Act? (If "No", skip to component 11; if "yes", complete one activity description for each identified development, unless eligible to complete as a streamlined submission. PHAs completing streamlined submissions may skip to component 11.)

2. Activity Description
 Yes No: Has the PHA provided all required activity description information for this component in the optional Public Housing Asset Management Table? If "yes", skip to component 11. If "No", complete the Activity Description table below.

Conversion of Public Housing Activity Description	
1a. Development name:	
1b. Development (project) number:	
2. What is the status of the required assessment? <input type="checkbox"/> Assessment under way	

<input type="checkbox"/> Assessment results submitted to HUD <input type="checkbox"/> Assessment results approved by HUD (if marked, proceed to next question) <input type="checkbox"/> Other (explain below)
3. <input type="checkbox"/> Yes <input type="checkbox"/> No: Is a Conversion Plan required? (If yes, go to block 4; if no, go to block 5.)
4. Status of Conversion Plan (select the statement that best describes the current status) <input type="checkbox"/> Conversion Plan in development <input type="checkbox"/> Conversion Plan submitted to HUD on: (DD/MM/YYYY) <input type="checkbox"/> Conversion Plan approved by HUD on: (DD/MM/YYYY) <input type="checkbox"/> Activities pursuant to HUD - approved Conversion Plan underway
5. Description of how requirements of Section 202 are being satisfied by means other than conversion (select one) <input type="checkbox"/> Units addressed in a pending or approved demolition application (date submitted or approved:) <input type="checkbox"/> Units addressed in a pending or approved HOPEVI demolition application (date submitted or approved:) <input type="checkbox"/> Units addressed in a pending or approved HOPEVI revitalization Plan (date submitted or approved:) <input type="checkbox"/> Requirements no longer applicable: vacancy rates are less than 10 percent <input type="checkbox"/> Requirements no longer applicable: site now has less than 300 units <input type="checkbox"/> Other: (describe below)

B. Reserved for Conversions pursuant to Section 22 of the U.S. Housing Act of 1937

C. Reserved for Conversions pursuant to Section 33 of the U.S. Housing Act of 1937

11. Homeownership Programs Administered by the PHA

[24 CFR Part 903.79(k)]

A. Public Housing (NOT APPLICABLE)

Exemptions from Component 11A: Section 8 only PHAs are not required to complete 11A.

1. Yes No: Does the PHA administer any homeownership programs administered by the PHA under an approved section 5(h) homeownership program (42 U.S.C. 1437c(h)), or an approved HOPE I program (42 U.S.C. 1437aaa) or has the PHA applied for

plantoapplytoadministeranyhomeownershipprogramsunder section5(h),theHOPEIprogram,orsection32oftheU.S. HousingActof1937(42U.S.C.1437z -4).(If“No”,skipto component11B;if“yes”,completeoneactivitydescriptionfor eachapplicableprogram/plan,unleseligibletocompletea streamlinedsubmissiondueto **smallPHA** or **highperforming PHA**status.PHAscompletingstreamlinedsubmissionsmay skiptocomponent11B.)

2. Activity Description

Yes No: Has the PHA provided all required activity description information for this component in the **optional** Public Housing Asset Management Table? (If “yes”, skip to component 12. If “No”, complete the Activity Description table below.)

Public Housing Homeownership Activity Description (Complete one for each development affected)
1a. Development name: 1b. Development (project) number:
2. Federal Program authority: <input type="checkbox"/> HOPEI <input type="checkbox"/> 5(h) <input type="checkbox"/> Turnkey III <input type="checkbox"/> Section 32 of the U.S.H.A. of 1937 (effective 10/1/99)
3. Application status: (select one) <input type="checkbox"/> Approved; included in the PHA’s Homeownership Plan/Program <input type="checkbox"/> Submitted, pending approval <input type="checkbox"/> Planned application
4. Date Homeownership Plan/Program approved, submitted, or planned for submission: (DD/MM/YYYY)
5. Number of units affected: 6. Coverage of action: (select one) <input type="checkbox"/> Part of the development <input type="checkbox"/> Total development

B. Section 8 Tenant Based Assistance

1. Yes No: Does the PHA plan to administer a Section 8 Homeownership program pursuant to Section 8(y) of the U.S.H.A. of 1937, as implemented by 24 CFR part 982? (If “No”, skip to component 12; if “yes”, describe each program using the table below (copy and complete questions for each program identified), unless the PHA is eligible to complete a streamlined submission due to high performer status. **High performing PHAs** may skip to component 12.)

2. Program Description:

a. Size of Program (NOT APPLICABLE)

Yes No: Will the PHA limit the number of families participating in the section 8 homeownership option?

If the answer to the question above was yes, which statement best describes the number of participants? (select one)

- 25 or fewer participants
- 26- 50 participants
- 51 to 100 participants
- more than 100 participants

b. PHA - established eligibility criteria (NOT APPLICABLE)

Yes No: Will the PHA's program have eligibility criteria for participation in its Section 8 Homeownership Option program in addition to HUD criteria?

If yes, list criteria below:

12. PHA Community Service and Self -sufficiency Programs

[24CFR Part 903.79(l)]

Exemptions from Component 12: High performing and small PHAs are not required to complete this component. Section 8 - Only PHAs are not required to complete sub -component C.

A. PHA Coordination with the Welfare (TANF) Agency

B.

1. Cooperative agreements:

Yes No: Has the PHA entered into a cooperative agreement with the TANF Agency, to share information and/or target supportive services (as contemplated by section 12(d)(7) of the Housing Act of 1937)?

If yes, what was the date that agreement was signed? DD/MM/YY

2. Other coordination efforts between the PHA and TANF Agency (select all that apply)

- Client referrals
- Information sharing regarding mutual clients (for rent determinations and otherwise)
- Coordinate the provision of specific social and self-sufficiency services and programs to eligible families
- Jointly administer programs
- Partner to administer a HUD Welfare -to-Work voucher program
- Joint administration of other demonstration program
- Other (describe)

B. Services and programs offered to residents and participants

(1) General

a. Self-Sufficiency Policies

Which, if any of the following discretionary policies will the PHA employ to enhance the economic and social self-sufficiency of assisted families in the following areas? (select all that apply)

- Public housing rent determination policies
- Public housing admissions policies
- Section 8 admissions policies
- Preference in admission to section 8 for certain public housing families
- Preferences for families working or engaging in training or education programs for non-housing programs operated or coordinated by the PHA
- Preference/eligibility for public housing homeownership option participation
- Preference/eligibility for section 8 homeownership option participation
- Other policies (list below)

b. Economic and Social self-sufficiency programs

Yes No: Does the PHA coordinate, promote or provide any program to enhance the economic and social self-sufficiency of residents? (If "yes", complete the following table; if "no" skip to sub-component 2, Family Self-Sufficiency Programs. The position of the table may be altered to facilitate its use.)

Services and Programs				
Program Name & Description (including location, if appropriate) SEE INFORMATION ON THE FSS PROGRAM BELOW	Estimated Size	Allocation Method (waiting list/random selection/specific criteria/other)	Access (development office/ PHA main office/ other provider name)	Eligibility (public housing or section 8 participants or both)
Job Training	Limited	Random – Poverty Income Guidelines	Work Force Council	Open
Vocational Rehabilitation	Unlimited	Disability	State of Florida	Open
Welfare Assistance	Unlimited	Random – Poverty Guidelines	Dept. Children & Family	Open

FinancialCounseling		Random	ConsumerCredit CounselingofSW Florida	Open
AffordableChildcare	Limited	WaitingList	ChildcareofSW Florida	Open
PregnancyPrevention	Unlimited	Random	PlannedParenthood	Open
SupportiveServicesandReferral	Unlimited	Random	CollierCountySocial Services	Open
AdultLiteracy	Unlimited	Random	AdultComm. Education	Open
EnrichmentandEsteemBuilding	Limited	Random –Prefer Winners Symposium Participants	AmericanAssoc.Univ. Women	Open
VocationalEducationandJob SkillsTraining	Unlimited	Random	LorenzoWalkerVO - TECH	Open
VocationalEduca tionandJob SkillsTraining	Unlimited	Random – HS/GEDmin. criteria	EdisonCommunity College	Open
CashAssistance,FoodStamps, Medicaid	Unlimited	StateofFlorida	Wages	Open
FamilyCounseling	Unlimited	Random	FirstAssemblyofGod (counseling)	Open
Education	Unlimited	Random	UniversityofFlorida – Ext.Service	Open
LegalAdviceandRepresentation	Unlimited	SelectionCriteria –Issues pertainingto childcustody, childsupport, anddivorce.	LegalAidSocietyof SWFlorida	Open

(2) Family Self Sufficiency program/s

a. Participation Description

Family Self Sufficiency (FSS) Participation		
Program	Required Number of Participants (start of FY 2000 Estimate)	Actual Number of Participants (As of: 9/30/02)
Public Housing		
Section 8	25	2

- b. Yes No: If the PHA is not maintaining the minimum program size required by HUD, does the most recent FSS Action Plan address the steps the PHA plan to take to achieve at least the minimum program size?
If no, list steps the PHA will take below:

C. Welfare Benefit Reductions

1. The PHA is complying with the statutory requirements of section 12(d) of the U.S. Housing Act of 1937 (relating to the treatment of income changes resulting from welfare program requirements) by: (select all that apply)

- Adopting appropriate changes to the PHA's public housing rent determination policies and train staff to carry out those policies
- Informing residents of new policy on admission and reexamination
- Actively notifying residents of new policy at times in addition to admission and reexamination.
- Establishing or pursuing a cooperative agreement with all appropriate TANF agencies regarding the exchange of information and coordination of services
- Establishing a protocol for exchange of information with all appropriate TANF agencies
- Other: (list below)

D. Reserved for Community Service Requirement pursuant to section 12(c) of the U.S. Housing Act of 1937

(NOT APPLICABLE)

13. PHA Safety and Crime Prevention Measures (**NOT APPLICABLE)**

[24 CFR Part 903.79(m)]

Exemptions from Component 13: High performing and small PHAs not participating in PHDEP and Section 8 Only PHAs may skip to component 15. High performing and small PHAs that are participating in PHDEP and are submitting a PHDEP Plan with this PHA Plan may skip to sub component D.

A. Need for measures to ensure the safety of public housing residents

1. Describe the need for measures to ensure the safety of public housing residents
(select all that apply)

- High incidence of violent and/or drug -related crime in some or all of the PHA's developments
- High incidence of violent and/or drug -related crime in the area surrounding or adjacent to the PHA's developments
- Residents fearful for their safety and/or the safety of their children
- Observed lower -level crime, vandalism and/or graffiti
- People on waiting list unwilling to move into one or more developments due to perceived and/or actual levels of violent and/or drug -related crime
- Other (describe below)

2. What information or data did the PHA use to determine the need for PHA actions to improve safety of residents (select all that apply).

- Safety and security survey of residents
- Analysis of crime statistics over time for crimes committed "in and around" public housing authority
- Analysis of cost trends over time for repair of vandalism and removal of graffiti
- Resident reports
- PHA employee reports
- Police reports
- Demonstrable, quantifiable success with previous or ongoing anti crime/anti drug programs
- Other (describe below)

3. Which developments are most affected? (list below)

B. Crime and Drug Prevention activities the PHA has undertaken or plan to undertake in the next PHA fiscal year

1. List the crime prevention activities the PHA has undertaken or plan to undertake:
(select all that apply)

- Contracting with outside and/or resident organizations for the provision of crime- and/or drug -prevention activities
- Crime Prevention Through Environmental Design
- Activities targeted to at -risk youth, adults, or seniors
- Volunteer Resident Patrol/Block Watchers Program
- Other (describe below)

2. Which developments are most affected? (list below)

C. Coordination between PHA and the police

1. Describe the coordination between the PHA and the appropriate police precincts for carrying out crime prevention measures and activities: (select all that apply)

- Police involvement in development, implementation, and/or ongoing evaluation of drug -elimination plan
- Police provide crime data to housing authority staff for analysis and action
- Police have established a physical presence on housing authority property (e.g., community policing office, officer in residence)
- Police regularly testify in and otherwise support eviction cases
- Police regularly meet with the PHA management and residents
- Agreement between PHA and local law enforcement agency for provision of above-baseline law enforcement services
- Other activities (list below)

2. Which developments are most affected? (list below)

D. Additional information as required by PHDEP/PHDEP Plan

PHA eligible for FY2000 PHDEP funds must provide a PHDEP Plan meeting specified requirements prior to receipt of PHDEP funds.

- Yes No: Is the PHA eligible to participate in the PHDEP in the fiscal year covered by this PHA Plan?
- Yes No: Has the PHA included the PHDEP Plan for FY2000 in this PHA Plan?
- Yes No: This PHDEP Plan is an Attachment. (Attachment Filename: _____)

14. RESERVED FOR PET POLICY

[24CFR Part 903.79(n)]

NOT APPLICABLE

15. Civil Rights Certifications

[24CFR Part 903.79(o)]

Civil rights certifications are included in the PHA Plan Certifications of Compliance with the PHA Plans and Related Regulations.

16. Fiscal Audit

[24CFRPart903.79(p)]

1. Yes No: Is the PHA required to have an audit conducted under section 5(h)(2) of the U.S. Housing Act of 1937 (42 U.S.C. 1437c(h))?
(If no, skip to component 17.)
2. Yes No: Was the most recent fiscal audit submitted to HUD?
FYE 9/30/2002
3. Yes No: Were there any findings as the result of that audit?
4. Yes No: If there were any findings, do any remain unresolved?
If yes, how many unresolved findings remain? _____
5. Yes No: Have responses to any unresolved findings been submitted to HUD?
If not, when are they due (state below)?

17. PHA Asset Management (**NOT APPLICABLE**)

[24CFRPart903.79(q)]

Exemptions from component 17: Section 8 Only PHAs are not required to complete this component.
High performing and small IPHAs are not required to complete this component.

1. Yes No: Is the PHA engaging in any activities that will contribute to the long-term asset management of its public housing stock, including how the Agency will plan for long-term operating, capital investment, rehabilitation, modernization, disposition, and other needs that have **not** been addressed elsewhere in this PHA Plan?
2. What types of asset management activities will the PHA undertake? (select all that apply)
 - Not applicable
 - Privatemanagement
 - Development-based accounting
 - Comprehensive stock assessment
 - Other: (list below)
3. Yes No: Has the PHA included descriptions of asset management activities in the **optional** Public Housing Asset Management Table?

18. Other Information

[24CFR Part 903.79(r)]

A. Resident Advisory Board Recommendations

1. Yes No: Did the PHA receive any comments on the PHA Plan from the Resident Advisory Board/s?

2. If yes, the comments are: (if comments were received, the PHA **MUST** select one)

Attached at Attachment (Filename)

Provided below:

<p>RESIDENT ADVISORY COMMITTEE MINUTES</p> <p><i>The Resident Advisory Committee meeting met Tuesday, May 20, 2003 at 10:00 a.m. at the offices of the Collier County Housing Authority, 237 Airport Road, Naples, Florida.</i></p> <p>Members present: Jackie Jean Claribel Serrano</p> <p>Staff present: Angela Edison, Section 8 Coordinator</p> <p><i>A review and discussion on the agency's fourth year of activities was done. Members discussed whether the Housing Authority achieved the goals and objectives outlined during the fourth year and then made the following recommendations:</i></p> <ul style="list-style-type: none">• Their main interest once again this year was the Section 8 Homeownership Program. <p>The next step is to start gathering information about the Homeownership program to take to our Board of Commissioners for their review.</p> <p>Meeting adjourned at 11:30 a.m.</p>

3. In what manner did the PHA address those comments? (select all that apply)

Considered comments, but determined that no changes to the PHA Plan were necessary.

The PHA changed portions of the PHA Plan in response to comments
List changes below:

Other: (list below)

All provisions outlined in the third year remained the same, however the comment made by the Resident Advisory Board, regarding a Home Ownership Program is a program that we will be investigating in the near future.

B. Description of Election process for Residents on the PHA Board

1. Yes No: Does the PHA meet the exemption criteria provided section 2(b)(2) of the U.S. Housing Act of 1937? (If no, continue to question 2; if yes, skip to sub-component C.)

2. Yes No: Was there a resident who serves on the PHA Board elected by the residents? (If yes, continue to question 3; if no, skip to sub-component C.)

3. Description of Resident Election Process – The Resident Commissioner is appointed by the Governor of the State of Florida.

In the early 1980's housing authorities were required by state law to have a resident commissioner on their board.

The Collier County Housing Authority is governed by a five member Board of Commissioners. The Board is appointed by the Governor to four-year staggered terms and ratified by the Board of County Commissioners. The Housing Authority has had a Resident Commissioner on their Board since pre 1982.

Currently the Resident Commissioner is Gertrude Townsend, whose term is January 17, 2001 to November 4, 2004.

The selection process for Resident Advisory Members of the Section 8 Program is done by a volunteer process, a letter is mailed out inviting clients to participate on the Board. They are invited to a meeting to explain the responsibilities and obligations to being an Advisory member. The selection is made by those that are present, the residents decided that a diverse five member Board would allow them fair representation of other residents on the Section 8 Program.

a. Nomination of candidates for place on the ballot: (select all that apply)

- Candidates were nominated by resident and assisted family organizations
- Candidates could be nominated by any adult recipient of PHA assistance
- Self-nomination: Candidates registered with the PHA and requested a place on ballot
- Other: (describe)

b. Eligible candidates: (select one)

- Any recipient of PHA assistance
- Any head of household receiving PHA assistance
- Any adult recipient of PHA assistance
- Any adult member of a resident or assisted family organization
- Other (list)

c. Eligible voters: (select all that apply)

- All adult recipients of PHA assistance (public housing and section 8 tenant-based assistance)
- Representatives of all PHA resident and assisted family organizations
- Other (list)

C. Statement of Consistency with the Consolidated Plan

For each applicable Consolidated Plan, make the following statement (copy questions as many times as necessary).

1. Consolidated Plan jurisdiction: (provide name here) **COLLIER COUNTY**

2. The PHA has taken the following steps to ensure consistency of this PHA Plan with the Consolidated Plan for the jurisdiction: (select all that apply)

- The PHA has based its statement of needs of families in the jurisdiction on the needs expressed in the Consolidated Plan/s.
- The PHA has participated in any consultation process organized and offered by the Consolidated Plan agency in the development of the Consolidated Plan.
- The PHA has consulted with the Consolidated Plan agency during the development of this PHA Plan.
- Activities to be undertaken by the PHA in the coming year are consistent with the initiatives contained in the Consolidated Plan. (list below)
- Other: (list below)

3. The Consolidated Plan of the jurisdiction supports the PHA Plan with the following actions and commitments: (describe below)

- a. Financial support for the expansion of affordable housing opportunities
- b. Assessment of the housing and service needs of Migrant Farm Workers
- c. Emphasis on economic self-sufficiency for lower income residents

D. Other Information Required by HUD

Use this section to provide any additional information requested by HUD.

1. Deviations From and Modifications To the Agency Plan

The Agency Plan is a living document that shall serve to guide CCHA operations and resource management. In the event that circumstances or priorities necessitate actions that would represent a substantial departure from the goals, objectives, timetable or policies as set forth in the plan, the CCHA will invite resident review and input prior to taking actions that would implement such substantial changes.

Development of subsequent Annual Plans shall be the vehicle through which updates and minor or routine modifications to the Agency Plan are made. On an annual basis the CCHA will review progress toward the achievement of its goals and objectives as set forth in the Agency Plan. It will also evaluate whether the remaining goals and objectives, and the existing policies and procedures, adequately address the needs of its constituents, stakeholders and the agency. To the extent that those needs are not met by the elements of the existing Agency Plan, the subsequent Annual Plan shall be written to reflect changes to goals, objectives, policies and procedures to address those needs.

In the event that the elements of the subsequent annual plan represent a significant departure from those of the existing Agency Plan, a Significant Amendment or Modification to the Agency Plan will be undertaken. Under these circumstances, a participatory planning process will be used to obtain resident input. A draft of the substantially modified Agency Plan will be subject to the public review, comment, and hearing process.

The CCHA will honor the current HUD definition of Substantial Deviation and Significant Amendment that applies to it:

1. Changes to rent or admissions policies or organization of the waiting list

An exception to this definition will be made if modifications are required solely to reflect changes in HUD regulatory requirements. In that case, such changes will not be considered significant amendments by the CCHA.

19. Attachments

Use this section to provide any additional attachments referenced in the Plans.

A. Progress Report on 5 -Year Plan Mission and Goals

Consistent with HUD's strategic goals the Collier County Housing Authority will undertake the following key activities:

Affordable Housing

Key activities to be undertaken include the formation of partnerships and identification of funding sources and affordable housing options.

- We will continue to take advantage of any funding availability that is provided under HUD SuperNOFA.
- We will continue efforts to develop permanent housing for disabled families through the Continuum of Care Program in partnership with the Empowerment Alliance.
- We are in the process of constructing an affordable housing project, which is a 192-bed dormitory for single unaccompanied males.

Equal Housing Opportunity

Activities will focus on outreach to potential Section 8 Landlords, but as well continue to promote and increase awareness of all housing opportunities to our residents and the public.

- Active participation on the Workforce Housing Advisory Committee.
- Staff will continue to play major roles in being involved with various housing committees, and/or social service organizations.
- Participate in yearly Housing Fair and HALO EXPO.
- Continue our membership with the Naples Apartment Association with active participation in Association activities.
- Will keep updated information sheet for owners on the Section 8 Program and will continue to assess to improve our one-on-one consultations with potential landlords.

Self-Sufficiency

We will continue to promote the FSS Program by increasing our efforts to look for creative approaches to make the program successful.

Quality of Life

Fourth year activities will continue to include staff training.

- The Housing Authority is in the process of transition and is at the preliminary stages of doing an agency wide strategic planning process for the next five years.
- Two members of management staff have taken part in an executive director training provided by Public Housing Authorities Directors Association and Rutgers University. A third member is now currently going through the course and will continually be offered to other management staff who could benefit from the experience.

B. Resident Advisory Board Members

Gertrude Townsend (Resident Commissioner)
1200 Applemint Lane
Immokalee, FL 34142

Gertrude James
1000 Wiggins Pass Road #355
Naples, FL 34110

Carolyn Alden
2575 Wild Pines Lane #917
Naples, FL 34112

Jackie Jean
155 Manor Blvd., #601
Naples, FL 34104

Horace Means
P.O. Box 1302
Immokalee, FL 34143

Sandra Rodriguez
5117 Bass Road
Immokalee, FL 34112