

PHA Plans

5 Year Plan for Fiscal Years 2002 - 2006
Annual Plan for Fiscal Year 2002

**NOTE: THIS PHA PLANS TEMPLATE (HUD 50075) IS TO BE COMPLETED IN
ACCORDANCE WITH INSTRUCTIONS LOCATED IN APPLICABLE PIH NOTICES**

Annual Statement/Performance and Evaluation Report

Capital Fund Program and Capital Fund Program Replacement Housing Factor (CFP/CFPRHF) Part 1: Summary

PHA Name: Housing Authority of the City of Camden	Grant Type and Number Capital Fund Program: NJ39PO10501 Capital Fund Program Replacement Housing Factor Grant No:	Federal FY of Grant: 2001
---	---	-------------------------------------

Original Annual Statement (revision no:)
 Reserve for Disasters/ Emergencies
 Revised Annual Statement

Performance and Evaluation Report for Period Ending: 6/30/01
 Final Performance and Evaluation Report

Line No.	Summary by Development Account	Total Estimated Cost		Total Actual Cost	
		Original	Revised	Obligated	Expended
1	Total non-CFP Funds				
2	1406 Operations				
3	1408 Management Improvements	\$683,500			
4	1410 Administration	\$313,000			
5	1411 Audit				
6	1415 liquidated Damages				
7	1430 Fees and Costs				
8	1440 Site Acquisition				
9	1450 Site Improvement				
10	1460 Dwelling Structures	\$315,588			
11	1465.1Dwelling Equipment- Nonexpendable				
12	1470 Nondwelling Structures	\$1,975,101			
13	1475 Nondwelling Equipment	\$13,500			
14	1485 Demolition				
15	1490 Replacement Reserve				
16	1492 Moving to Work Demonstration				
17	1495.1 Relocation Costs				
18	1498 Mod Used for Development	\$1,436,856			
19	1502 Contingency				
20	Amount of Annual Grant: (sum of lines 2-19)	\$4,772,630			

Annual Statement/Performance and Evaluation Report
Capital Fund Program and Capital Fund Program Replacement Housing Factor (CFP/CFPRHF) Part 1: Summary

PHA Name: Housing Authority of the City of Camden	Grant Type and Number Capital Fund Program: NJ39PO10501 Capital Fund Program Replacement Housing Factor Grant No:	Federal FY of Grant: 2001
---	---	-------------------------------------

Original Annual Statement **Reserve for Disasters/ Emergencies** **Revised Annual Statement**
(revision no:)
 Performance and Evaluation Report for Period Ending: 6/30/01 **Final Performance and Evaluation Report**

Line No.	Summary by Development Account	Total Estimated Cost		Total Actual Cost	
21	Amount of line 20 Related to LBP Activities				
22	Amount of line 20 Related to Section 504 Compliance				
23	Amount of line 20 Related to Security				
24	Amount of line 20 Related to Energy Conservation Measures				

Annual Statement/Performance and Evaluation Report
Capital Fund Program and Capital Fund Program Replacement Housing Factor (CFP/CFPRHF)
Part II: Supporting Pages

PHA Name: Housing Authority of the City of Camden		Grant Type and Number Capital Fund Program: Capital Fund Program Replacement Housing Factor:			Federal FY of Grant: 2001			
Development Number Name/HA-Wide Activities	General Description of Major Work Categories	Dev. Acct No.	Quantity	Total Estimated Cost		Total Actual Cost		Status of Proposed Work
				Original	Revised	Funds Obligated	Funds Expended	
NJ10-01 Branch Village	Community Facility	1470.0		\$735,494		\$0	\$0	
	Subtotal for NJ10-01 Branch Village			\$735,494		\$0	\$0	
NJ10-03 Roosevelt Manor	Community Facility	1470.0		\$739,607		\$0	\$0	
	Subtotal for NJ10-03 Roosevelt Manor			\$739,494		\$0	\$0	
NJ10-05 Chelton Terrace	Design/Build Phase II Construction	1498.0		\$1,436,856		\$0	\$0	
	Litigation Settlement, Buena	1460.0		\$315,588		\$315,588	\$0	

Annual Statement/Performance and Evaluation Report

Capital Fund Program and Capital Fund Program Replacement Housing Factor (CFP/CFPRHF)

Part II: Supporting Pages

PHA Name: Housing Authority of the City of Camden		Grant Type and Number Capital Fund Program: Capital Fund Program Replacement Housing Factor:			Federal FY of Grant: 2001			
Development Number Name/HA-Wide Activities	General Description of Major Work Categories	Dev. Acct No.	Quantity	Total Estimated Cost		Total Actual Cost		Status of Proposed Work
				Original	Revised	Funds Obligated	Funds Expended	
	Subtotal for NJ10-05 Chelton Terrace			\$1,752,444			\$0	
NJ10-13 Authority Wide Projects	Technical Salaries&Fringes	1410.0		\$260,000		\$0	\$0	
	Non-Technical Salaries&Fringes	1410.0		\$53,000		\$0	\$0	
	Management Improvements	1408.0		\$290,000		\$0	\$0	
	Staff Training on HUD Regulation Changes	1408.0		\$50,000		\$0	\$0	
	Computer Upgrades	1408.0		\$13,500		\$0	\$0	
	Computerization	1475.0		\$13,500		\$0	\$0	
	Construct Maintenance Facility	1470.0		\$500,000		\$0	\$0	
	Grant Writer	1408.0		\$50,000		\$0	\$0	
	Resident Training	1408.0		\$175,000		\$0	\$0	
	Youth Program	1408.0		\$105,000		\$0	\$0	
	Contingency	1502.0		\$50,000		\$0	\$0	
	Subtotal for NJ10-13 Authority Wide Projects			\$1,560,000		\$0	\$0	

Statement of Progress in Meeting the 5-Year Plan Mission and Goals

The following table reflects the progress we have made in achieving our goals and objectives:

Goal One: Expand the supply of assisted housing	
Objective	Progress
Apply for additional rental vouchers: By the end of year 5, up to 1000.	We have received 800 vouchers to date.
Reduce public housing vacancies: The goal is to reduce to 2%	We have entered into a contract with the Union Trade Skills and expect to achieve the goal.
Leverage private or other public funds to create additional housing opportunities:	We are negotiating with a developer for Chelton Terrace that will involve leverage.
Increase homeownership opportunities.	We are seeking homeownership opportunities in the Chelton Terrace area. The City is will to give us 25 units for Section 8 homeownership. Finally, Westfield Acres has new homeownership opportunities on and off site.

Goal Two: Improve the quality of assisted housing	
Objective	Progress
Improve public housing management: (PHAS score) Goal is to improve to 80% by end of Year 1. Continuous growth anticipated for the following 4 years.	We are still awaiting our 2000 official PHAS score.
Improve voucher management: (SEMAP score)	We are still awaiting our 2000 score.
Increase customer satisfaction: Will strive to improve overall responsiveness to the needs/concerns of our customers.	We will continue to involve residents in all planning aspect of the agency. We are awaiting the PHAS survey results.
Concentrate on efforts to improve specific management functions: (list; e.g., public housing finance; voucher unit inspections) We will improve public housing, finance, management operations.	We are awaiting our PHAS score and are continuing to offer finance training. We are also continuing to improve our performance in all areas.
Renovate or modernize public housing units: Modernization is planned for all the Authority development sites.	Our modernization efforts are progressing on schedule in all sites and we are continuing to seek potential partners to expedite our progress.
Demolish or dispose of obsolete public housing: Demolition will be done at Westfield	We have demolished Westfield Acres and partially demolished McGuire Gardens and

Acres and McGuire Gardens. New units will be built to replace those lost in demolition.	Chelton Terrace. New units are being constructed.
Provide replacement vouchers: Our request amount will depend on the financing method chosen.	They have been requested and we are waiting to hear about our application.
Homeownership opportunities; Royal Court	Every unit is under contract and we are waiting for final FHA approval on nine families.

Goal Three: Increase assisted housing choices	
Objective	Progress
Provide voucher mobility counseling	The counseling is being provided but are seeking additional resources.
Conduct outreach efforts to potential voucher landlords By end of Year 1, will have quality landlord outreach program in place.	The program is 50% in place and will be completed soon.
Implement voucher homeownership program: Encourage self-sufficiency and independence.	This will be done in 2002.
Implement public housing or other homeownership programs: Implementation of a homeownership program at Westfield Acres.	This is being done. Residents are being prepared for homeownership. Some existing homes in the neighborhood are being sold to residents. Five have achieved homeownership so far in this effort.
Implement public housing site-based waiting lists: Site-based waiting lists will be initiated within year 1.	This is being requested for 2002.

Goal Four: Provide an improved living environment	
Objective	Progress
Implement measures to deconcentrate poverty by bringing higher income public housing households into lower income developments: Implement policies that comply with the federal regulations regarding Deconcentration and Income Mixing.	This is being done.
Implement public housing security improvements:	Added mini-police stations at Ablett and Branch.
Designate developments or buildings for particular resident groups (elderly, persons with disabilities) Elderly only designation will be sought for Kennedy Tower by end of year 1. Two other buildings will be earmarked for designation within the 4 years following.	This will be done in 2002.

Goal Five: Promote self-sufficiency and asset development of assisted households	
Objective	Progress
Increase the number and percentage of employed persons in assisted families: Through “FSS” and other programs, will increase percentage employed by five percentage points.	We are seeking funding for self-sufficiency coordinators but have not heard yet on the results of our application.
Provide or attract supportive services to improve assistance recipients’ employability: The current plans will be expanded to more providers in locations accessible to more residents, by end of Year 1.	We are working with HOPE VI in Westfield Acres and with the City on their WIPS Program. We are continuing to pursue Welfare to Work initiatives.
Provide or attract supportive services to increase independence for the elderly or families with disabilities. Implement programs to include agencies working with the disabled as well as efforts to receive more HUD and other funding for direct programs to the elderly.	We had the ROSS grant for Kennedy and the State’s Homemakers Program authority-wide.

Goal Six: Ensure equal opportunity and affirmatively further fair housing	
Objective	Progress
Undertake affirmative measures to ensure access to assisted housing regardless of race, color, religion national origin, sex, familial status, and disability:	We are following all FHEO regulations to the best of our abilities.
Undertake affirmative measures to ensure accessible housing to persons with all varieties of disabilities regardless of unit size required:	We meet 504 requirements and adopt new ADA regulations as soon as possible.

**PHA Plan
Agency Identification**

PHA Name: Camden Housing Authority

PHA Number: NJ 010

PHA Fiscal Year Beginning: (mm/yyyy) 01/2002

Public Access to Information

Information regarding any activities outlined in this plan can be obtained by contacting: (select all that apply)

- Main administrative office of the PHA
- PHA development management offices
- PHA local offices

Display Locations For PHA Plans and Supporting Documents

The PHA Plans (including attachments) are available for public inspection at: (select all that apply)

- Main administrative office of the PHA
- PHA development management offices
- PHA local offices
- Main administrative office of the local government
- Main administrative office of the County government
- Main administrative office of the State government
- Public library
- PHA website
- Other (list below)

PHA Plan Supporting Documents are available for inspection at: (select all that apply)

- Main business office of the PHA
- PHA development management offices
- Other (list below)

5-YEAR PLAN
PHA FISCAL YEARS 2002 - 2006
[24 CFR Part 903.5]

A. Mission

State the PHA's mission for serving the needs of low-income, very low income, and extremely low-income families in the PHA's jurisdiction. (select one of the choices below)

- The mission of the PHA is the same as that of the Department of Housing and Urban Development: To promote adequate and affordable housing, economic opportunity and a suitable living environment free from discrimination.
- The PHA's mission is: (state mission here)

B. Goals

The goals and objectives listed below are derived from HUD's strategic Goals and Objectives and those emphasized in recent legislation. PHAs may select any of these goals and objectives as their own, or identify other goals and/or objectives. Whether selecting the HUD-suggested objectives or their own, **PHAS ARE STRONGLY ENCOURAGED TO IDENTIFY QUANTIFIABLE MEASURES OF SUCCESS IN REACHING THEIR OBJECTIVES OVER THE COURSE OF THE 5 YEARS.** (Quantifiable measures would include targets such as: numbers of families served or PHAS scores achieved.) PHAs should identify these measures in the spaces to the right of or below the stated objectives.

HUD Strategic Goal: Increase the availability of decent, safe, and affordable housing.

- PHA Goal: Expand the supply of assisted housing
Objectives:
- Apply for additional rental vouchers: By the end of year 5, up to 1000.
 - Reduce public housing vacancies: The goal is to reduce to 2%.
 - Leverage private or other public funds to create additional housing opportunities:
 - Acquire or build units or developments
 - Other (list below)
Increase homeownership opportunities.
- PHA Goal: Improve the quality of assisted housing
Objectives:
- Improve public housing management: (PHAS score) Goal is to improve to 80% by end of Year 1. Continuous growth anticipated for the following 4 years.
 - Improve voucher management: (SEMAP score) Initial SEMAP effective date 9/9/99; thus not available.
 - Increase customer satisfaction: Will strive to improve overall responsiveness to the needs/concerns of our customers.

- Concentrate on efforts to improve specific management functions: (list; e.g., public housing finance; voucher unit inspections) We will improve public housing, finance, management operations.
 - Renovate or modernize public housing units: Modernization is planned for all the Authority development sites.
 - Demolish or dispose of obsolete public housing: Demolition will be done at Westfield Acres and McGuire Gardens. New units will be built to replace those lost in demolition.
 - Provide replacement public housing: Same as above.
 - Provide replacement vouchers: Our request amount will depend on the financing method chosen.
 - Other: (list below)
Homeownership opportunities; Royal Court
- PHA Goal: Increase assisted housing choices
- Objectives:
- Provide voucher mobility counseling:
 - Conduct outreach efforts to potential voucher landlords By end of Year 1, will have quality landlord outreach program in place.
 - Increase voucher payment standards
 - Implement voucher homeownership program: Encourage self-sufficiency and independence.
 - Implement public housing or other homeownership programs: Implementation of a homeownership program at Westfield Acres.
 - Implement public housing site-based waiting lists: Site-based waiting lists will be initiated within year 1.
 - Convert public housing to vouchers:
 - Other: (list below)

HUD Strategic Goal: Improve community quality of life and economic vitality

- PHA Goal: Provide an improved living environment
- Objectives:
- Implement measures to deconcentrate poverty by bringing higher income public housing households into lower income developments: Implement policies that comply with the federal regulations regarding Deconcentration and Income Mixing.
 - Implement measures to promote income mixing in public housing by assuring access for lower income families into higher income developments: Same as above
 - Implement public housing security improvements:
 - Designate developments or buildings for particular resident groups (elderly, persons with disabilities) Elderly only designation will be sought for Kennedy Tower by end of year 1. Two other buildings will be earmarked for designation within the 4 years following.

Other: (list below)

HUD Strategic Goal: Promote self-sufficiency and asset development of families and individuals

PHA Goal: Promote self-sufficiency and asset development of assisted households

Objectives:

- Increase the number and percentage of employed persons in assisted families: Through “FSS” and other programs, will increase percentage employed by five percentage points.
- Provide or attract supportive services to improve assistance recipients’ employability: The current plans will be expanded to more providers in locations accessible to more residents, by end of Year 1.
- Provide or attract supportive services to increase independence for the elderly or families with disabilities. Implement programs to include agencies working with the disabled as well as efforts to receive more HUD and other funding for direct programs to the elderly.
- Other: (list below)
Welfare to Work Initiatives

HUD Strategic Goal: Ensure Equal Opportunity in Housing for all Americans

PHA Goal: Ensure equal opportunity and affirmatively further fair housing

Objectives:

- Undertake affirmative measures to ensure access to assisted housing regardless of race, color, religion national origin, sex, familial status, and disability:
- Undertake affirmative measures to provide a suitable living environment for families living in assisted housing, regardless of race, color, religion national origin, sex, familial status, and disability: Actions are already in place and new plans will be implemented to address the needs of all the residents.
- Undertake affirmative measures to ensure accessible housing to persons with all varieties of disabilities regardless of unit size required:
- Other: (list below)

Other PHA Goals and Objectives: (list below)

**Annual PHA Plan
PHA Fiscal Year 2002**
[24 CFR Part 903.7]

i. Annual Plan Type:

Select which type of Annual Plan the PHA will submit.

Standard Plan

Streamlined Plan:

- High Performing PHA h**
- Small Agency (<250 Public Housing Units)**
- Administering Section 8 Only**

Troubled Agency Plan

ii. Executive Summary of the Annual PHA Plan

[24 CFR Part 903.7 9 (r)]

Provide a brief overview of the information in the Annual Plan, including highlights of major initiatives and discretionary policies the PHA has included in the Annual Plan.

This section is not required by the Latest HUD instructions.

iii. Annual Plan Table of Contents

[24 CFR Part 903.7 9 (r)]

Provide a table of contents for the Annual Plan, including attachments, and a list of supporting documents available for public inspection.

Table of Contents

	<u>Page #</u>
Annual Plan	
i. Executive Summary	
ii. Table of Contents	
1. Housing Needs	5
2. Financial Resources	12
3. Policies on Eligibility, Selection and Admissions	13
4. Rent Determination Policies	21
5. Operations and Management Policies	26
6. Grievance Procedures	27
7. Capital Improvement Needs	28
8. Demolition and Disposition	30
9. Designation of Housing	31
10. Conversions of Public Housing	32

11. Homeownership	33
12. Community Service Programs	35
13. Crime and Safety	38
14. Pets (Inactive for January 1 PHAs)	40
15. Civil Rights Certifications (included with PHA Plan Certifications)	40
16. Audit	40
17. Asset Management	41
18. Other Information	41

Attachments

Indicate which attachments are provided by selecting all that apply. Provide the attachment's name (A, B, etc.) in the space to the left of the name of the attachment. Note: If the attachment is provided as a **SEPARATE** file submission from the PHA Plans file, provide the file name in parentheses in the space to the right of the title.

Required Attachments:

- Admissions Policy for Deconcentration (See Attachment A –ACOP)
- FY 2002 Capital Fund Program Annual Statement (Attachment B)
- Most recent board-approved operating budget (Required Attachment for PHAs that are troubled or at risk of being designated troubled ONLY)

Optional Attachments:

- PHA Management Organizational Chart (Attachment C)
- FY 2002 Capital Fund Program 5 Year Action Plan (Attachment D)
- Public Housing Drug Elimination Program (PHDEP) Plan (Attachment E)
- Comments of Resident Advisory Board or Boards (must be attached if not included in PHA Plan text) (Attachment F)
- Other (List below, providing each attachment name)
 - Community Service Implementation (Attachment G)
 - Definition of Substantial Deviation (Attachment H)
 - Membership of Resident Advisory Board (Attachment I)
 - Pet Policy (Attachment J)
 - Resident Member of Board (Attachment K)
 - Statement of Progress in Meeting Goals (Attachment L)
 - 1997 CGP P&E – Attachment M
 - 1998 CGP P&E – Attachment N
 - 1999 CGP P&E – Attachment O
 - 2000 CFP P&E – Attachment P
 - 2001 CFP P&E – Attachment Q

Supporting Documents Available for Review

Indicate which documents are available for public review by placing a mark in the “Applicable & On Display” column in the appropriate rows. All listed documents must be on display if applicable to the program activities conducted by the PHA.

List of Supporting Documents Available for Review		
Applicable & On Display	Supporting Document	Applicable Plan Component
XX	PHA Plan Certifications of Compliance with the PHA Plans and Related Regulations	5 Year and Annual Plans
XX	State/Local Government Certification of Consistency with the Consolidated Plan	5 Year and Annual Plans
XX	Fair Housing Documentation: Records reflecting that the PHA has examined its programs or proposed programs, identified any impediments to fair housing choice in those programs, addressed or is addressing those impediments in a reasonable fashion in view of the resources available, and worked or is working with local jurisdictions to implement any of the jurisdictions' initiatives to affirmatively further fair housing that require the PHA's involvement.	5 Year and Annual Plans
XX	Consolidated Plan for the jurisdiction/s in which the PHA is located (which includes the Analysis of Impediments to Fair Housing Choice (AI)) and any additional backup data to support statement of housing needs in the jurisdiction	Annual Plan: Housing Needs
XX	Most recent board-approved operating budget for the public housing program	Annual Plan: Financial Resources;
XX	Public Housing Admissions and (Continued) Occupancy Policy (A&O), which includes the Tenant Selection and Assignment Plan [TSAP]	Annual Plan: Eligibility, Selection, and Admissions Policies
XX	Section 8 Administrative Plan	Annual Plan: Eligibility, Selection, and Admissions Policies
XX	Public Housing Deconcentration and Income Mixing Documentation: 1. PHA board certifications of compliance with deconcentration requirements (section 16(a) of the US Housing Act of 1937, as implemented in the 2/18/99 <i>Quality Housing and Work Responsibility Act Initial Guidance; Notice</i> and any further HUD guidance) and 2. Documentation of the required deconcentration and income mixing analysis	Annual Plan: Eligibility, Selection, and Admissions Policies
XX	Public housing rent determination policies, including the methodology for setting public housing flat rents <input checked="" type="checkbox"/> check here if included in the public housing A & O Policy	Annual Plan: Rent Determination
XX	Schedule of flat rents offered at each public housing	Annual Plan: Rent

List of Supporting Documents Available for Review		
Applicable & On Display	Supporting Document	Applicable Plan Component
	development <input type="checkbox"/> check here if included in the public housing A & O Policy	Determination
XX	Section 8 rent determination (payment standard) policies <input checked="" type="checkbox"/> check here if included in Section 8 Administrative Plan	Annual Plan: Rent Determination
XX	Public housing management and maintenance policy documents, including policies for the prevention or eradication of pest infestation (including cockroach infestation)	Annual Plan: Operations and Maintenance
XX	Public housing grievance procedures <input type="checkbox"/> check here if included in the public housing A & O Policy	Annual Plan: Grievance Procedures
XX	Section 8 informal review and hearing procedures <input checked="" type="checkbox"/> check here if included in Section 8 Administrative Plan	Annual Plan: Grievance Procedures
XX	The HUD-approved Capital Fund/Comprehensive Grant Program Annual Statement (HUD 52837) for the active grant year	Annual Plan: Capital Needs
	Most recent CIAP Budget/Progress Report (HUD 52825) for any active CIAP grant	Annual Plan: Capital Needs
	Most recent, approved 5 Year Action Plan for the Capital Fund/Comprehensive Grant Program, if not included as an attachment (provided at PHA option)	Annual Plan: Capital Needs
XX	Approved HOPE VI applications or, if more recent, approved or submitted HOPE VI Revitalization Plans or any other approved proposal for development of public housing	Annual Plan: Capital Needs
XX	Approved or submitted applications for demolition and/or disposition of public housing	Annual Plan: Demolition and Disposition
	Approved or submitted applications for designation of public housing (Designated Housing Plans)	Annual Plan: Designation of Public Housing
XX	Approved or submitted assessments of reasonable revitalization of public housing and approved or submitted conversion plans prepared pursuant to section 202 of the 1996 HUD Appropriations Act	Annual Plan: Conversion of Public Housing
XX	Approved or submitted public housing homeownership programs/plans	Annual Plan: Homeownership
	Policies governing any Section 8	Annual Plan:

List of Supporting Documents Available for Review		
Applicable & On Display	Supporting Document	Applicable Plan Component
	Homeownership program <input type="checkbox"/> check here if included in the Section 8 Administrative Plan	Homeownership
XX	Any cooperative agreement between the PHA and the TANF agency	Annual Plan: Community Service & Self-Sufficiency
XX	FSS Action Plan/s for public housing and/or Section 8	Annual Plan: Community Service & Self-Sufficiency
XX	Most recent self-sufficiency (ED/SS, TOP or ROSS or other resident services grant) grant program reports	Annual Plan: Community Service & Self-Sufficiency
XX	The most recent Public Housing Drug Elimination Program (PHDEP) semi-annual performance report for any open grant and most recently submitted PHDEP application (PHDEP Plan)	Annual Plan: Safety and Crime Prevention
XX	The most recent fiscal year audit of the PHA conducted under section 5(h)(2) of the U.S. Housing Act of 1937 (42 U. S.C. 1437c(h)), the results of that audit and the PHA's response to any findings	Annual Plan: Annual Audit
	Troubled PHAs: MOA/Recovery Plan	Troubled PHAs
N/A	Other supporting documents (optional) (list individually; use as many lines as necessary)	(specify as needed)

1. Statement of Housing Needs

[24 CFR Part 903.7 9 (a)]

A. Housing Needs of Families in the Jurisdiction/s Served by the PHA

Based upon the information contained in the Consolidated Plan/s applicable to the jurisdiction, and/or other data available to the PHA, provide a statement of the housing needs in the jurisdiction by completing the following table. In the "Overall" Needs column, provide the estimated number of renter families that have housing needs. For the remaining characteristics, rate the impact of that factor on the housing needs for each family type, from 1 to 5, with 1 being "no impact" and 5 being "severe impact." Use N/A to indicate that no information is available upon which the PHA can make this assessment.

Housing Needs of Families in the Jurisdiction by Family Type							
Family Type	Overall	Afford-ability	Supply	Quality	Access-ibility	Size	Loca-tion
Income <= 30% of AMI	6506	5	5	5	N/A	N/A	5
Income >30% but	2550	4	4	5	N/A	N/A	5

Housing Needs of Families in the Jurisdiction by Family Type							
Family Type	Overall	Afford-ability	Supply	Quality	Access-ibility	Size	Loca-tion
<=50% of AMI							
Income >50% but <80% of AMI	2029	2	2	5	N/A	N/A	5
Elderly	1797	2	2	5	N/A	N/A	5
Families with Disabilities	49,676	5	5	5	5	N/A	5
Black	14433	5	5	5	N/A	N/A	5
Hispanic	6058	5	5	5	N/A	N/A	5
Asian/Pacific Islanders	834	5	5	5	N/A	N/A	5
Race/Ethnicity							

These numbers are for the City of Camden except for the racial information that is for the County.

What sources of information did the PHA use to conduct this analysis? (Check all that apply; all materials must be made available for public inspection.)

- Consolidated Plan of the Jurisdiction/s
Indicate year: 1999
- U.S. Census data: the Comprehensive Housing Affordability Strategy (“CHAS”) dataset
- American Housing Survey data
Indicate year:
- Other housing market study
Indicate year:
- Other sources: (list and indicate year of information)

B. Housing Needs of Families on the Public Housing and Section 8 Tenant-Based Assistance Waiting Lists

State the housing needs of the families on the PHA’s waiting list/s. **Complete one table for each type of PHA-wide waiting list administered by the PHA.** PHAs may provide separate tables for site-based or sub-jurisdictional public housing waiting lists at their option.

Housing Needs of Families on the Waiting List

Waiting list type: (select one)

- Section 8 tenant-based assistance
 Public Housing
 Combined Section 8 and Public Housing
 Public Housing Site-Based or sub-jurisdictional waiting list (optional)
 If used, identify which development/subjurisdiction:

	# of families	% of total families	Annual Turnover
Waiting list total	333		103
Extremely low income (<=30% AMI)	159	47.7%	
Very low income (>30% but <=50% AMI)	153	45.9%	
Low income (>50% but <80% AMI)	21	6.3%	
Families with children	177	51.2%	
Elderly families	47	14.1%	
Families with Disabilities	109	32.7%	
White	3	.9%	
Black	185	55.6%	
Hispanic	145	43.5%	
Race/ethnicity			
Characteristics by Bedroom Size (Public Housing Only)			
0 and 1 BR	189	56.8%	32
2 BR	98	29.4%	29
3 BR	40	12.0%	38
4 BR	6	1.8%	4
5 BR			
5+ BR			

Housing Needs of Families on the Waiting List

Is the waiting list closed (select one)? No Yes

If yes:

How long has it been closed (# of months)? **1 Month (since 6/30/01)**

Does the PHA expect to reopen the list in the PHA Plan year? No Yes

Does the PHA permit specific categories of families onto the waiting list, even if generally closed? No Yes

Housing Needs of Families on the Waiting List

Waiting list type: (select one)

- Section 8 tenant-based assistance
- Public Housing
- Combined Section 8 and Public Housing
- Public Housing Site-Based or sub-jurisdictional waiting list (optional)

If used, identify which development/subjurisdiction:

	# of families	% of total families	Annual Turnover
Waiting list total	596		25
Extremely low income <=30% AMI	542	90.9%	
Very low income (>30% but <=50% AMI)	54	9.1%	
Low income (>50% but <80% AMI)	1	.002%	
Families with children	526	88.3%	
Elderly families	61	10/2%	
Families with Disabilities	9	1.5%	
White	18	3.0%	
Black	351	58.9%	
Hispanic	227	38.1%	
Race/ethnicity			
Characteristics by Bedroom Size (Public Housing)			

Housing Needs of Families on the Waiting List			
Only)			
0 and 1 BR			
2 BR			
3 BR			
4 BR			
5 BR			
5+ BR			
Is the waiting list closed (select one)? <input type="checkbox"/> No <input checked="" type="checkbox"/> Yes If yes: How long has it been closed (# of months)? 1 Year (since 8/00) Does the PHA expect to reopen the list in the PHA Plan year? <input checked="" type="checkbox"/> No <input type="checkbox"/> Yes Does the PHA permit specific categories of families onto the waiting list, even if generally closed? <input checked="" type="checkbox"/> No <input type="checkbox"/> Yes			

C. Strategy for Addressing Needs

Provide a brief description of the PHA's strategy for addressing the housing needs of families in the jurisdiction and on the waiting list **IN THE UPCOMING YEAR**, and the Agency's reasons for choosing this strategy.

(1) Strategies

Need: Shortage of affordable housing for all eligible populations

Strategy 1. Maximize the number of affordable units available to the PHA within its current resources by:

Select all that apply

- Employ effective maintenance and management policies to minimize the number of public housing units off-line
- Reduce turnover time for vacated public housing units
- Reduce time to renovate public housing units
- Seek replacement of public housing units lost to the inventory through mixed finance development
- Seek replacement of public housing units lost to the inventory through section 8 replacement housing resources
- Maintain or increase section 8 lease-up rates by establishing payment standards that will enable families to rent throughout the jurisdiction
- Undertake measures to ensure access to affordable housing among families assisted by the PHA, regardless of unit size required
- Maintain or increase section 8 lease-up rates by marketing the program to owners, particularly those outside of areas of minority and poverty concentration
- Maintain or increase section 8 lease-up rates by effectively screening Section 8 applicants to increase owner acceptance of program

- Participate in the Consolidated Plan development process to ensure coordination with broader community strategies
- Other (list below)

Strategy 2: Increase the number of affordable housing units by:

Select all that apply

- Apply for additional section 8 units should they become available
- Leverage affordable housing resources in the community through the creation of mixed - finance housing
- Pursue housing resources other than public housing or Section 8 tenant-based assistance.
- Other: (list below)
Work with the cities available stock.
Community Development Block Grant (CDBG)

Need: Specific Family Types: Families at or below 30% of median

Strategy 1: Target available assistance to families at or below 30 % of AMI

Select all that apply

- Exceed HUD federal targeting requirements for families at or below 30% of AMI in public housing
- Exceed HUD federal targeting requirements for families at or below 30% of AMI in tenant-based section 8 assistance
- Employ admissions preferences aimed at families with economic hardships
- Adopt rent policies to support and encourage work
- Other: (list below)

Need: Specific Family Types: Families at or below 50% of median

Strategy 1: Target available assistance to families at or below 50% of AMI

Select all that apply

- Employ admissions preferences aimed at families who are working
- Adopt rent policies to support and encourage work
- Other: (list below)

Need: Specific Family Types: The Elderly

Strategy 1: Target available assistance to the elderly:

Select all that apply

- Seek designation of public housing for the elderly
- Apply for special-purpose vouchers targeted to the elderly, should they become available

Other: (list below)

Need: Specific Family Types: Families with Disabilities

Strategy 1: Target available assistance to Families with Disabilities:

Select all that apply

- Seek designation of public housing for families with disabilities
- Carry out the modifications needed in public housing based on the section 504 Needs Assessment for Public Housing
- Apply for special-purpose vouchers targeted to families with disabilities, should they become available
- Affirmatively market to local non-profit agencies that assist families with disabilities
- Other: (list below)

Need: Specific Family Types: Races or ethnicities with disproportionate housing needs

Strategy 1: Increase awareness of PHA resources among families of races and ethnicities with disproportionate needs:

Select if applicable

- Affirmatively market to races/ethnicities shown to have disproportionate housing needs
- Other: (list below)
Authority will determine strategies based on the results of the annual assessment.

Strategy 2: Conduct activities to affirmatively further fair housing

Select all that apply

- Counsel section 8 tenants as to location of units outside of areas of poverty or minority concentration and assist them to locate those units
- Market the section 8 program to owners outside of areas of poverty /minority concentrations
- Other: (list below) Additional innovative methods will be developed.

Other Housing Needs & Strategies: (list needs and strategies below)

(2) Reasons for Selecting Strategies

Of the factors listed below, select all that influenced the PHA's selection of the strategies it will pursue:

- Funding constraints
- Staffing constraints
- Limited availability of sites for assisted housing

- Extent to which particular housing needs are met by other organizations in the community
- Evidence of housing needs as demonstrated in the Consolidated Plan and other information available to the PHA
- Influence of the housing market on PHA programs
- Community priorities regarding housing assistance
- Results of consultation with local or state government
- Results of consultation with residents and the Resident Advisory Board
- Results of consultation with advocacy groups
- Other: (list below)

2. Statement of Financial Resources

[24 CFR Part 903.7 9 (b)]

List the financial resources that are anticipated to be available to the PHA for the support of Federal public housing and tenant-based Section 8 assistance programs administered by the PHA during the Plan year. Note: the table assumes that Federal public housing or tenant based Section 8 assistance grant funds are expended on eligible purposes; therefore, uses of these funds need not be stated. For other funds, indicate the use for those funds as one of the following categories: public housing operations, public housing capital improvements, public housing safety/security, public housing supportive services, Section 8 tenant-based assistance, Section 8 supportive services or other.

Financial Resources: Planned Sources and Uses		
Sources	Planned \$	Planned Uses
1. Federal Grants (FY 2002 grants)		
a) Public Housing Operating Fund	8,000,000	
b) Public Housing Capital Fund	4,000,000	
c) HOPE VI Revitalization	35,000,000	
d) HOPE VI Demolition	0	
e) Annual Contributions for Section 8 Tenant-Based Assistance	4,600,000	
f) Public Housing Drug Elimination Program (including any Technical Assistance funds)	513,987	
g) Resident Opportunity and Self-Sufficiency Grants	200,000	
h) Community Development Block Grant	0	Computer Training
i) HOME	0	
Other Federal Grants (list below)		
2. Prior Year Federal Grants (unobligated funds only) (list below)		

Financial Resources: Planned Sources and Uses		
Sources	Planned \$	Planned Uses
Capital Fund	6,500,000	Capital Improvements
HOPE VI - Revitalization	40,500,000	Capital Improvements
HOPE VI - Demolition	0	Capital Improvements
PHDEP	350,000	Anti-Drug Activities
3. Public Housing Dwelling Rental Income	1,900,000	P. H. Operations
4. Other income (list below)		
Interest on Reserves	18,000	P. H. Operations
5. Non-federal sources (list below)		
SSBG (Homemakers)	147,000	Resident Services
Total resources	101,728,987	

The above budget numbers were prepared on August 1, 2001 and will inevitably change.

3. PHA Policies Governing Eligibility, Selection, and Admissions

[24 CFR Part 903.7 9 (c)]

A. Public Housing

Exemptions: PHAs that do not administer public housing are not required to complete subcomponent 3A.

(1) Eligibility

a. When does the PHA verify eligibility for admission to public housing? (select all that apply)

- When families are within a certain number of being offered a unit: (state number)
- When families are within a certain time of being offered a unit: 3 months
- Other: (describe)

b. Which non-income (screening) factors does the PHA use to establish eligibility for admission to public housing (select all that apply)?

- Criminal or Drug-related activity
- Rental history
- Housekeeping
- Other (describe)

- c. Yes No: Does the PHA request criminal records from local law enforcement agencies for screening purposes?
- d. Yes No: Does the PHA request criminal records from State law enforcement agencies for screening purposes?
- e. Yes No: Does the PHA access FBI criminal records from the FBI for screening purposes? (either directly or through an NCIC-authorized source) If they have not lived in Camden for the past 3 years.

(2)Waiting List Organization

a. Which methods does the PHA plan to use to organize its public housing waiting list (select all that apply)

- Community-wide list
 Sub-jurisdictional lists
 Site-based waiting lists
 Other (describe)

b. Where may interested persons apply for admission to public housing?

- PHA main administrative office
 PHA development site management office
 Other (list below)

Interested persons may apply at the development site for site-based waiting list only.

c. If the PHA plans to operate one or more site-based waiting lists in the coming year, answer each of the following questions; if not, skip to subsection **(3) Assignment**

1. How many site-based waiting lists will the PHA operate in the coming year? **3**

2. Yes No: Are any or all of the PHA's site-based waiting lists new for the upcoming year (that is, they are not part of a previously-HUD-approved site based waiting list plan)?
 If yes, how many lists? **3**

3. Yes No: May families be on more than one list simultaneously
 If yes, how many lists? **All of them**

4. Where can interested persons obtain more information about and sign up to be on the site-based waiting lists (select all that apply)?

- PHA main administrative office
 All PHA development management offices
 Management offices at developments with site-based waiting lists
 At the development to which they would like to apply
 Other (list below)

(3) Assignment

a. How many vacant unit choices are applicants ordinarily given before they fall to the bottom of or are removed from the waiting list? (select one)

- One
- Two
- Three or More

b. Yes No: Is this policy consistent across all waiting list types?

c. If answer to b is no, list variations for any other than the primary public housing waiting list/s for the PHA:

(4) Admissions Preferences

a. Income targeting:

Yes No: Does the PHA plan to exceed the federal targeting requirements by targeting more than 40% of all new admissions to public housing to families at or below 30% of median area income?

b. Transfer policies:

In what circumstances will transfers take precedence over new admissions? (list below)

- Emergencies
- Overhoused
- Underhoused
- Medical justification
- Administrative reasons determined by the PHA (e.g., to permit modernization work)
- Resident choice: (state circumstances below)
- Other: (list below)

c. Preferences

1. Yes No: Has the PHA established preferences for admission to public housing (other than date and time of application)? (If “no” is selected, skip to subsection

(5) Occupancy)

2. Which of the following admission preferences does the PHA plan to employ in the coming year? (select all that apply from either former Federal preferences or other preferences)

Former Federal preferences:

- Involuntary Displacement (Disaster, Government Action, Action of Housing

- Owner, Inaccessibility, Property Disposition)
- Victims of domestic violence
- Substandard housing
- Homelessness
- High rent burden (rent is > 50 percent of income)

Other preferences: (select below)

- Working families and those unable to work because of age or disability
- Veterans and veterans' families
- Residents who live and/or work in the jurisdiction
- Those enrolled currently in educational, training, or upward mobility programs
- Households that contribute to meeting income goals (broad range of incomes)
- Households that contribute to meeting income requirements (targeting)
- Those previously enrolled in educational, training, or upward mobility programs
- Victims of reprisals or hate crimes
- Other preference(s) (list below)

3. If the PHA will employ admissions preferences, please prioritize by placing a "1" in the space that represents your first priority, a "2" in the box representing your second priority, and so on. If you give equal weight to one or more of these choices (either through an absolute hierarchy or through a point system), place the same number next to each. That means you can use "1" more than once, "2" more than once, etc.

2 Date and Time

Former Federal preferences:

- 1 Involuntary Displacement (Disaster, Government Action, Action of Housing Owner, Inaccessibility, Property Disposition)
- 1 Victims of domestic violence
- 1 Substandard housing
- 1 Homelessness
- 1 High rent burden

Other preferences (select all that apply)

- 1 Working families and those unable to work because of age or disability
- 1 Veterans and veterans' families
- 1 Residents who live and/or work in the jurisdiction
- 1 Those enrolled currently in educational, training, or upward mobility programs
- Households that contribute to meeting income goals (broad range of incomes)
- Households that contribute to meeting income requirements (targeting)
- 1 Those previously enrolled in educational, training, or upward mobility programs
- Victims of reprisals or hate crimes
- Other preference(s) (list below)

4. Relationship of preferences to income targeting requirements:

- The PHA applies preferences within income tiers
- Not applicable: the pool of applicant families ensures that the PHA will meet income targeting requirements

(5) Occupancy

a. What reference materials can applicants and residents use to obtain information about the rules of occupancy of public housing (select all that apply)

- The PHA-resident lease
- The PHA's Admissions and (Continued) Occupancy policy
- PHA briefing seminars or written materials
- Other source (list)

b. How often must residents notify the PHA of changes in family composition? (select all that apply)

- At an annual reexamination and lease renewal
- Any time family composition changes
- At family request for revision
- Other (list)

(6) Deconcentration and Income Mixing

a. Yes No: Does the PHA have any general occupancy (family) public housing developments covered by the deconcentration rule? If no, this section is complete. If yes, continue to the next question.

b. Yes No: Do any of these covered developments have average incomes above or below 85% to 115% of the average incomes of all such developments? If no, this section is complete.

If yes, list these developments as follows:

Deconcentration Policy for Covered Developments			
Development Name:	Number of Units	Explanation (if any) [see step 4 at §903.2(c)(1)(iv)]	Deconcentration policy (if no explanation) [see step 5 at §903.2(c)(1)(v)]

Chelton Terrace	58	This site is not in compliance because it is in the midst of a major rehabilitation process. We believe it will be in compliance after the rehab is completed.	

B. Section 8

Exemptions: PHAs that do not administer section 8 are not required to complete sub-component 3B.

Unless otherwise specified, all questions in this section apply only to the tenant-based section 8 assistance program (vouchers, and until completely merged into the voucher program, certificates).

(1) Eligibility

a. What is the extent of screening conducted by the PHA? (select all that apply)

- Criminal or drug-related activity only to the extent required by law or regulation
 Criminal and drug-related activity, more extensively than required by law or regulation
 More general screening than criminal and drug-related activity (list factors below)
 Other (list below)

b. Yes No: Does the PHA request criminal records from local law enforcement agencies for screening purposes?

c. Yes No: Does the PHA request criminal records from State law enforcement agencies for screening purposes?

d. Yes No: Does the PHA access FBI criminal records from the FBI for screening purposes? (either directly or through an NCIC-authorized source) For applicants that have not lived in Camden for the past three years.

e. Indicate what kinds of information you share with prospective landlords? (select all that apply)

- Criminal or drug-related activity
 Other (describe below)

(2) Waiting List Organization

a. With which of the following program waiting lists is the section 8 tenant-based assistance waiting list merged? (select all that apply)

- None
- Federal public housing
- Federal moderate rehabilitation
- Federal project-based certificate program
- Other federal or local program (list below)

b. Where may interested persons apply for admission to section 8 tenant-based assistance? (select all that apply)

- PHA main administrative office
- Other (list below)

(3) Search Time

a. Yes No: Does the PHA give extensions on standard 60-day period to search for a unit?

If yes, state circumstances below:

On an as-needed basis.

(4) Admissions Preferences

a. Income targeting

- Yes No: Does the PHA plan to exceed the federal targeting requirements by targeting more than 75% of all new admissions to the section 8 program to families at or below 30% of median area income?

b. Preferences

1. Yes No: Has the PHA established preferences for admission to section 8 tenant-based assistance? (other than date and time of application) (if no, skip to subcomponent **(5) Special purpose section 8 assistance programs**)

2. Which of the following admission preferences does the PHA plan to employ in the coming year? (select all that apply from either former Federal preferences or other preferences)

Former Federal preferences

- Involuntary Displacement (Disaster, Government Action, Action of Housing Owner, Inaccessibility, Property Disposition)
- Victims of domestic violence
- Substandard housing

- Homelessness
- High rent burden (rent is > 50 percent of income)

Other preferences (select all that apply)

- Working families and those unable to work because of age or disability
- Veterans of foreign wars
- Residents who live and/or work in your jurisdiction
- Those enrolled currently in educational, training, or upward mobility programs
- Households that contribute to meeting income goals (broad range of incomes)
- Households that contribute to meeting income requirements (targeting)
- Those previously enrolled in educational, training, or upward mobility programs
- Victims of reprisals or hate crimes
- Other preference(s) (list below)

3. If the PHA will employ admissions preferences, please prioritize by placing a “1” in the space that represents your first priority, a “2” in the box representing your second priority, and so on. If you give equal weight to one or more of these choices (either through an absolute hierarchy or through a point system), place the same number next to each. That means you can use “1” more than once, “2” more than once, etc.

2 Date and Time

Former Federal preferences

- 1 Involuntary Displacement (Disaster, Government Action, Action of Housing Owner, Inaccessibility, Property Disposition)
- 1 Victims of domestic violence
- 1 Substandard housing
- 1 Homelessness
- 1 High rent burden

Other preferences (select all that apply)

- 1 Working families and those unable to work because of age or disability
- 1 Veterans of foreign wars
- 1 Residents who live and/or work in your jurisdiction
- 1 Those enrolled currently in educational, training, or upward mobility programs
- Households that contribute to meeting income goals (broad range of incomes)
- Households that contribute to meeting income requirements (targeting)
- 1 Those previously enrolled in educational, training, or upward mobility programs
- Victims of reprisals or hate crimes
- Other preference(s) (list below)

4. Among applicants on the waiting list with equal preference status, how are applicants selected? (select one)

- Date and time of application
- Drawing (lottery) or other random choice technique

5. If the PHA plans to employ preferences for “residents who live and/or work in the jurisdiction” (select one)

- This preference has previously been reviewed and approved by HUD
- The PHA requests approval for this preference through this PHA Plan

6. Relationship of preferences to income targeting requirements: (select one)

- The PHA applies preferences within income tiers
- Not applicable: the pool of applicant families ensures that the PHA will meet income targeting requirements

(5) Special Purpose Section 8 Assistance Programs

a. In which documents or other reference materials are the policies governing eligibility, selection, and admissions to any special-purpose section 8 program administered by the PHA contained? (select all that apply)

- The Section 8 Administrative Plan
- Briefing sessions and written materials
- Other (list below)

b. How does the PHA announce the availability of any special-purpose section 8 programs to the public?

- Through published notices
- Other (list below)

Communications directed at the target group.

4. PHA Rent Determination Policies

[24 CFR Part 903.7 9 (d)]

A. Public Housing

Exemptions: PHAs that do not administer public housing are not required to complete sub-component 4A.

(1) Income Based Rent Policies

Describe the PHA’s income based rent setting policy/ies for public housing using, including discretionary (that is, not required by statute or regulation) income disregards and exclusions, in the appropriate spaces below.

a. Use of discretionary policies: (select one)

- The PHA will not employ any discretionary rent-setting policies for income based rent in public housing. Income-based rents are set at the higher of 30% of adjusted monthly income, 10% of unadjusted monthly income, the welfare rent, or minimum rent (less HUD mandatory deductions and exclusions). (If selected, skip to sub-component (2))

---or---

- The PHA employs discretionary policies for determining income based rent (If selected, continue to question b.)

b. Minimum Rent

1. What amount best reflects the PHA's minimum rent? (select one)

- \$0
 \$1-\$25
 \$26-\$50

2. Yes No: Has the PHA adopted any discretionary minimum rent hardship exemption policies?

3. If yes to question 2, list these policies below:

c. Rents set at less than 30% than adjusted income

1. Yes No: Does the PHA plan to charge rents at a fixed amount or percentage less than 30% of adjusted income?

2. If yes to above, list the amounts or percentages charged and the circumstances under which these will be used below:

d. Which of the discretionary (optional) deductions and/or exclusions policies does the PHA plan to employ (select all that apply)

- For the earned income of a previously unemployed household member
 For increases in earned income
 Fixed amount (other than general rent-setting policy)

If yes, state amount/s and circumstances below:

- Fixed percentage (other than general rent-setting policy)
If yes, state percentage/s and circumstances below:

- For household heads
- For other family members
- For transportation expenses
- For the non-reimbursed medical expenses of non-disabled or non-elderly families
- Other (describe below)

e. Ceiling rents

1. Do you have ceiling rents? (rents set at a level lower than 30% of adjusted income) (select one)

- Yes for all developments
- Yes but only for some developments
- No

2. For which kinds of developments are ceiling rents in place? (select all that apply)

- For all developments
- For all general occupancy developments (not elderly or disabled or elderly only)
- For specified general occupancy developments
- For certain parts of developments; e.g., the high-rise portion
- For certain size units; e.g., larger bedroom sizes
- Other (list below)

3. Select the space or spaces that best describe how you arrive at ceiling rents (select all that apply)

- Market comparability study
- Fair market rents (FMR)
- 95th percentile rents
- 75 percent of operating costs
- 100 percent of operating costs for general occupancy (family) developments
- Operating costs plus debt service
- The "rental value" of the unit
- Other (list below)

f. Rent re-determinations:

1. Between income reexaminations, how often must tenants report changes in income or family composition to the PHA such that the changes result in an adjustment to rent? (select all that apply)

- Never
- At family option
- Any time the family experiences an income increase
- Any time a family experiences an income increase above a threshold amount or percentage: (if selected, specify threshold) _____
- Other (list below)

g. Yes No: Does the PHA plan to implement individual savings accounts for residents (ISAs) as an alternative to the required 12 month disallowance of earned income and phasing in of rent increases in the next year?

(2) Flat Rents

1. In setting the market-based flat rents, what sources of information did the PHA use to establish comparability? (select all that apply.)

- The section 8 rent reasonableness study of comparable housing
- Survey of rents listed in local newspaper
- Survey of similar unassisted units in the neighborhood
- Other (list/describe below)
Used ceiling rents

B. Section 8 Tenant-Based Assistance

Exemptions: PHAs that do not administer Section 8 tenant-based assistance are not required to complete sub-component 4B. **Unless otherwise specified, all questions in this section apply only to the tenant-based section 8 assistance program (vouchers, and until completely merged into the voucher program, certificates).**

(1) Payment Standards

Describe the voucher payment standards and policies.

a. What is the PHA's payment standard? (select the category that best describes your standard)

- At or above 90% but below 100% of FMR
- 100% of FMR
- Above 100% but at or below 110% of FMR
- Above 110% of FMR (if HUD approved; describe circumstances below)

b. If the payment standard is lower than FMR, why has the PHA selected this standard? (select all that apply)

- FMRs are adequate to ensure success among assisted families in the PHA's segment of the FMR area
- The PHA has chosen to serve additional families by lowering the payment standard
- Reflects market or submarket
- Other (list below)

c. If the payment standard is higher than FMR, why has the PHA chosen this level? (select all that apply)

- FMRs are not adequate to ensure success among assisted families in the PHA's segment of the FMR area
- Reflects market or submarket
- To increase housing options for families
- Other (list below)

d. How often are payment standards reevaluated for adequacy? (select one)

- Annually
- Other (list below)

e. What factors will the PHA consider in its assessment of the adequacy of its payment standard? (select all that apply)

- Success rates of assisted families
- Rent burdens of assisted families
- Other (list below)

Market tendencies or shifts

(2) Minimum Rent

a. What amount best reflects the PHA's minimum rent? (select one)

- \$0
- \$1-\$25
- \$26-\$50

b. Yes No: Has the PHA adopted any discretionary minimum rent hardship exemption policies? (if yes, list below)

5. Operations and Management

[24 CFR Part 903.7 9 (e)]

Exemptions from Component 5: High performing and small PHAs are not required to complete this section. Section 8 only PHAs must complete parts A, B, and C(2)

A. PHA Management Structure

Describe the PHA's management structure and organization.

(select one)

- An organization chart showing the PHA's management structure and organization is attached.
- A brief description of the management structure and organization of the PHA follows:

B. HUD Programs Under PHA Management

List Federal programs administered by the PHA, number of families served at the beginning of the upcoming fiscal year, and expected turnover in each. (Use "NA" to indicate that the PHA does not operate any of the programs listed below.)

Program Name	Units or Families Served at Year Beginning	Expected Turnover
Public Housing	1,500	114
Section 8 Vouchers	804	50
Section 8 Certificates		
Section 8 Mod Rehab		
Special Purpose Section 8 Certificates/Vouchers (list individually)		
Public Housing Drug Elimination Program (PHDEP)	1500	114
Other Federal Programs(list individually)		
HOPE VI	550	10

C. Management and Maintenance Policies

List the PHA's public housing management and maintenance policy documents, manuals and handbooks that contain the Agency's rules, standards, and policies that govern maintenance and

management of public housing, including a description of any measures necessary for the prevention or eradication of pest infestation (which includes cockroach infestation) and the policies governing Section 8 management.

XXX

(1) Public Housing Maintenance and Management: (list below)

The Authority's Admissions and Occupancy Policy

(2) Section 8 Management: (list below)

The Section 8 Administrative Plan.

6. PHA Grievance Procedures

[24 CFR Part 903.7 9 (f)]

Exemptions from component 6: High performing PHAs are not required to complete component 6. Section 8-Only PHAs are exempt from sub-component 6A.

A. Public Housing

1. Yes No: Has the PHA established any written grievance procedures in addition to federal requirements found at 24 CFR Part 966, Subpart B, for residents of public housing?

If yes, list additions to federal requirements below:

2. Which PHA office should residents or applicants to public housing contact to initiate the PHA grievance process? (select all that apply)

- PHA main administrative office
- PHA development management offices
- Other (list below)

B. Section 8 Tenant-Based Assistance

1. Yes No: Has the PHA established informal review procedures for applicants to the Section 8 tenant-based assistance program and informal hearing procedures for families assisted by the Section 8 tenant-based assistance program in addition to federal requirements found at 24 CFR 982?

The Authority recently received the first allocation of Section 8 vouchers. The Section 8 Administrative Plan is being developed.

If yes, list additions to federal requirements below:

2. Which PHA office should applicants or assisted families contact to initiate the informal review and informal hearing processes? (select all that apply)

- PHA main administrative office
 Other (list below)

7. Capital Improvement Needs

[24 CFR Part 903.7 9 (g)]

Exemptions from Component 7: Section 8 only PHAs are not required to complete this component and may skip to Component 8.

A. Capital Fund Activities

Exemptions from sub-component 7A: PHAs that will not participate in the Capital Fund Program may skip to component 7B. All other PHAs must complete 7A as instructed.

(1) Capital Fund Program Annual Statement

Using parts I, II, and III of the Annual Statement for the Capital Fund Program (CFP), identify capital activities the PHA is proposing for the upcoming year to ensure long-term physical and social viability of its public housing developments. This statement can be completed by using the CFP Annual Statement tables provided in the table library at the end of the PHA Plan template **OR**, at the PHA's option, by completing and attaching a properly updated HUD 52837.

Select one:

- The Capital Fund Program Annual Statement is provided as an attachment to the PHA Plan at Attachment (state name) Attachment B

-or-

- The Capital Fund Program Annual Statement is provided below: (if selected, copy the CFP Annual Statement from the Table Library and insert here)

(2) Optional 5-Year Action Plan

Agencies are encouraged to include a 5-Year Action Plan covering capital work items. This statement can be completed by using the 5 Year Action Plan table provided in the table library at the end of the PHA Plan template **OR** by completing and attaching a properly updated HUD - 52834.

- a. Yes No: Is the PHA providing an optional 5-Year Action Plan for the Capital Fund? (if no, skip to sub-component 7B)

b. If yes to question a, select one:

- The Capital Fund Program 5-Year Action Plan is provided as an attachment to the PHA Plan at Attachment (state name - Attachment D)

-or-

- The Capital Fund Program 5-Year Action Plan is provided below: (if selected, copy the CFP optional 5 Year Action Plan from the Table Library and insert here)

B. HOPE VI and Public Housing Development and Replacement Activities (Non-Capital Fund)

Applicability of sub-component 7B: All PHAs administering public housing. Identify any approved HOPE VI and/or public housing development or replacement activities not described in the Capital Fund Program Annual Statement.

- Yes No: a) Has the PHA received a HOPE VI revitalization grant? (if no, skip to question c; if yes, provide responses to question b for each grant, copying and completing as many times as necessary)
b) Status of HOPE VI revitalization grant (complete one set of questions for each grant)

1. Development name: McGuire Gardens
2. Development (project) number: NJ10-4
3. Status of grant: (select the statement that best describes the current status)
 - Revitalization Plan under development
 - Revitalization Plan submitted, pending approval
 - Revitalization Plan approved
 - Activities pursuant to an approved Revitalization Plan underway

1. Development name: Westfield Acres
2. Development (project) number: NJ10-6
3. Status of grant: (select the statement that best describes the current status)
 - Revitalization Plan under development
 - Revitalization Plan submitted, pending approval
 - Revitalization Plan approved
 - Activities pursuant to an approved Revitalization Plan underway

- Yes No: c) Does the PHA plan to apply for a HOPE VI Revitalization grant in the Plan year?
If yes, list development name/s below: **Branch/Roosevelt**

- Yes No: d) Will the PHA be engaging in any mixed-finance development activities for public housing in the Plan year?
If yes, list developments or activities below:

Westfield Acres

- Yes No: e) Will the PHA be conducting any other public housing development or replacement activities not discussed in the Capital Fund Program Annual Statement?
If yes, list developments or activities below:

8. Demolition and Disposition

[24 CFR Part 903.7 9 (h)]

Applicability of component 8: Section 8 only PHAs are not required to complete this section.

1. Yes No: Does the PHA plan to conduct any demolition or disposition activities (pursuant to section 18 of the U.S. Housing Act of 1937 (42 U.S.C. 1437p)) in the plan Fiscal Year? (If “No”, skip to component 9; if “yes”, complete one activity description for each development.)

2. Activity Description

- Yes No: Has the PHA provided the activities description information in the **optional** Public Housing Asset Management Table? (If “yes”, skip to component 9. If “No”, complete the Activity Description table below.)

Demolition/Disposition Activity Description	
1a. Development name:	Chelton Terrace
1b. Development (project) number:	NJ10-5
2. Activity type:	Demolition <input checked="" type="checkbox"/> Disposition <input type="checkbox"/>
3. Application status (select one)	Approved <input checked="" type="checkbox"/> Submitted, pending approval <input type="checkbox"/> Planned application <input type="checkbox"/>
4. Date application approved, submitted, or planned for submission:	(2/10/00)
5. Number of units affected:	200
6. Coverage of action (select one)	<input type="checkbox"/> Part of the development <input checked="" type="checkbox"/> Total development
7. Timeline for activity:	a. Actual or projected start date of activity: 4/00 b. Projected end date of activity: 1/31/04

9. Designation of Public Housing for Occupancy by Elderly Families or Families with Disabilities or Elderly Families and Families with Disabilities

[24 CFR Part 903.7 9 (i)]

Exemptions from Component 9; Section 8 only PHAs are not required to complete this section.

1. Yes No: Has the PHA designated or applied for approval to designate or does the PHA plan to apply to designate any public housing for occupancy only by the elderly families or only by families with disabilities, or by elderly families and families with disabilities or will apply for designation for occupancy by only elderly families or only families with disabilities, or by elderly families and families with disabilities as provided by section 7 of the U.S. Housing Act of 1937 (42 U.S.C. 1437e) in the upcoming fiscal year? (If “No”, skip to component 10. If “yes”, complete one activity description for each development, unless the PHA is eligible to complete a streamlined submission; PHAs completing streamlined submissions may skip to component 10.)

2. Activity Description

Yes No: Has the PHA provided all required activity description information for this component in the **optional** Public Housing Asset Management Table? If “yes”, skip to component 10. If “No”, complete the Activity Description table below.

Designation of Public Housing Activity Description
1a. Development name: Kennedy Tower 1b. Development (project) number: NJ10-7
2. Designation type: Occupancy by only the elderly <input checked="" type="checkbox"/> Occupancy by families with disabilities <input type="checkbox"/> Occupancy by only elderly families and families with disabilities <input type="checkbox"/>
3. Application status (select one) Approved; included in the PHA’s Designation Plan <input type="checkbox"/> Submitted, pending approval <input type="checkbox"/> Planned application <input checked="" type="checkbox"/>
4. Date this designation approved, submitted, or planned for submission: <u>(04/01/2002)</u>
5. If approved, will this designation constitute a (select one) <input checked="" type="checkbox"/> New Designation Plan <input type="checkbox"/> Revision of a previously-approved Designation Plan?
6. Number of units affected: 100 7. Coverage of action (select one) <input type="checkbox"/> Part of the development <input checked="" type="checkbox"/> Total development

10. Conversion of Public Housing to Tenant-Based Assistance

[24 CFR Part 903.7 9 (j)]

Exemptions from Component 10; Section 8 only PHAs are not required to complete this section.

A. Assessments of Reasonable Revitalization Pursuant to section 202 of the HUD FY 1996 HUD Appropriations Act

1. Yes No: Have any of the PHA's developments or portions of developments been identified by HUD or the PHA as covered under section 202 of the HUD FY 1996 HUD Appropriations Act? (If "No", skip to component 11; if "yes", complete one activity description for each identified development, unless eligible to complete a streamlined submission. PHAs completing streamlined submissions may skip to component 11.)

2. Activity Description

- Yes No: Has the PHA provided all required activity description information for this component in the **optional** Public Housing Asset Management Table? If "yes", skip to component 11. If "No", complete the Activity Description table below.

Conversion of Public Housing Activity Description	
1a. Development name: Westfield Acres	
1b. Development (project) number: NJ010-06	
2. What is the status of the required assessment?	
<input type="checkbox"/> Assessment underway <input type="checkbox"/> Assessment results submitted to HUD <input checked="" type="checkbox"/> Assessment results approved by HUD (if marked, proceed to next question) <input type="checkbox"/> Other (explain below)	
3. <input checked="" type="checkbox"/> Yes <input type="checkbox"/> No: Is a Conversion Plan required? (If yes, go to block 4; if no, go to block 5.)	
4. Status of Conversion Plan (select the statement that best describes the current status)	
<input type="checkbox"/> Conversion Plan in development <input type="checkbox"/> Conversion Plan submitted to HUD on: (DD/MM/YYYY) <input checked="" type="checkbox"/> Conversion Plan approved by HUD on: (28/05/1999) <input checked="" type="checkbox"/> Activities pursuant to HUD-approved Conversion Plan underway	
5. Description of how requirements of Section 202 are being satisfied by means other than conversion (select one)	
<input type="checkbox"/> Units addressed in a pending or approved demolition application (date	

submitted or approved:

Units addressed in a pending or approved HOPE VI demolition application
(date submitted or approved: 5/28/1999)

Units addressed in a pending or approved HOPE VI Revitalization Plan
(date submitted or approved:)

Requirements no longer applicable: vacancy rates are less than 10 percent

Requirements no longer applicable: site now has less than 300 units

Other: (describe below)

B. Reserved for Conversions pursuant to Section 22 of the U.S. Housing Act of 1937

a. How many of the PHA’s developments are subject to the Required Initial Assessments? **4**

b. How many of the PHA’s developments are not subject to the Required Initial Assessments based on exemptions (e.g., elderly and/or disabled developments not general occupancy projects)? **5**

c. How many Assessments were conducted for the PHA’s covered developments? **4**

d. Identify PHA developments that may be appropriate for conversion based on the Required Initial Assessments:

Development Name	Number of Units
None	

d. If the PHA has not completed the Required Initial Assessments, describe the status of these assessments:

C. Reserved for Conversions pursuant to Section 33 of the U.S. Housing Act of 1937

11. Homeownership Programs Administered by the PHA
[24 CFR Part 903.7 9 (k)]

A. Public Housing

Exemptions from Component 11A: Section 8 only PHAs are not required to complete 11A.

1. Yes No: Does the PHA administer any homeownership programs administered by the PHA under an approved section 5(h) homeownership program (42 U.S.C. 1437c(h)), or an approved HOPE I program (42 U.S.C. 1437aaa) or has the PHA applied or plan to apply to administer any homeownership programs under section 5(h), the HOPE I program, or section 32 of the U.S. Housing Act of 1937 (42 U.S.C. 1437z-4). (If “No”, skip to component 11B; if “yes”, complete one activity description for each applicable program/plan, unless eligible to complete a streamlined submission due to **small PHA** or **high performing PHA** status. PHAs completing streamlined submissions may skip to component 11B.)

2. Activity Description

- Yes No: Has the PHA provided all required activity description information for this component in the **optional** Public Housing Asset Management Table? (If “yes”, skip to component 12. If “No”, complete the Activity Description table below.)

Public Housing Homeownership Activity Description (Complete one for each development affected)
1a. Development name: Royal Court Townhouses 1b. Development (project) number: NJ10-11
2. Federal Program authority: <input checked="" type="checkbox"/> HOPE I <input type="checkbox"/> 5(h) <input checked="" type="checkbox"/> Turnkey III <input type="checkbox"/> Section 32 of the USHA of 1937 (effective 10/1/99)
3. Application status: (select one) <input checked="" type="checkbox"/> Approved; included in the PHA’s Homeownership Plan/Program <input type="checkbox"/> Submitted, pending approval <input type="checkbox"/> Planned application
4. Date Homeownership Plan/Program approved, submitted, or planned for submission: (Years ago)
5. Number of units affected: 93 6. Coverage of action: (select one) <input type="checkbox"/> Part of the development <input checked="" type="checkbox"/> Total development

B. Section 8 Tenant Based Assistance

1. Yes No: Does the PHA plan to administer a Section 8 Homeownership program pursuant to Section 8(y) of the U.S.H.A. of 1937, as implemented by 24

CFR part 982 ? (If “No”, skip to component 12; if “yes”, describe each program using the table below (copy and complete questions for each program identified), unless the PHA is eligible to complete a streamlined submission due to high performer status. **High performing PHAs** may skip to component 12.)

2. Program Description: **CHA will have a program tied to its FSS Program. We are in the process of developing the particulars.**

a. Size of Program

Yes No: Will the PHA limit the number of families participating in the section 8 homeownership option?

If the answer to the question above was yes, which statement best describes the number of participants? (select one)

- 25 or fewer participants
 26 - 50 participants
 51 to 100 participants
 more than 100 participants

b. PHA-established eligibility criteria

Yes No: Will the PHA’s program have eligibility criteria for participation in its Section 8 Homeownership Option program in addition to HUD criteria?
If yes, list criteria below:

Successful participation in the FSS Program.

12. PHA Community Service and Self-sufficiency Programs

[24 CFR Part 903.7 9 (1)]

Exemptions from Component 12: High performing and small PHAs are not required to complete this component. Section 8-Only PHAs are not required to complete sub-component C.

A. PHA Coordination with the Welfare (TANF) Agency

1. Cooperative agreements:

Yes No: Has the PHA has entered into a cooperative agreement with the TANF Agency, to share information and/or target supportive services (as contemplated by section 12(d)(7) of the Housing Act of 1937)?

If yes, what was the date that agreement was signed? 04/21/99

2. Other coordination efforts between the PHA and TANF agency (select all that apply)

- Client referrals
 Information sharing regarding mutual clients (for rent determinations and otherwise)

- Coordinate the provision of specific social and self-sufficiency services and programs to eligible families
- Jointly administer programs
- Partner to administer a HUD Welfare-to-Work voucher program
- Joint administration of other demonstration program
- Other (describe)

Supportive Works Program, Job Readiness Program, and Job Coaching Program

B. Services and programs offered to residents and participants

(1) General

a. Self-Sufficiency Policies

Which, if any of the following discretionary policies will the PHA employ to enhance the economic and social self-sufficiency of assisted families in the following areas? (select all that apply)

- Public housing rent determination policies
- Public housing admissions policies
- Section 8 admissions policies
- Preference in admission to section 8 for certain public housing families
- Preferences for families working or engaging in training or education programs for non-housing programs operated or coordinated by the PHA
- Preference/eligibility for public housing homeownership option participation
- Preference/eligibility for section 8 homeownership option participation
- Other policies (list below)

Admissions preferences for families working or engaging in training or education

b. Economic and Social self-sufficiency programs

- Yes No: Does the PHA coordinate, promote or provide any programs to enhance the economic and social self-sufficiency of residents? (If “yes”, complete the following table; if “no” skip to sub-component 2, Family Self Sufficiency Programs. The position of the table may be altered to facilitate its use.)

Services and Programs					
Program Name & Description (including location, if appropriate)	Estimated Size	Allocation Method (waiting	Access (development office / PHA	Eligibility (public housing or	

		list/random selection/specific criteria/other)	main office / other provider name)	section 8 participants or both)
Homemaking-Health Aid	300	Based on need	PHA Main Office	Public Housing
Transportation	1000	Based on need	PHA Main Office	Public Housing
Welfare to Work	250	Specific criteria	PHA Main Office	Public Housing
EDSS	100	Specific criteria	PHA Main Office	Public Housing
DEP	315	Specific criteria	PHA Main Office	Public Housing
Counseling Services	300	Based on need	PHA Main Office	Public Housing
English as a Second Language	50	Based on need	PHA Main Office	Public Housing
Trades Programs	100	Specific criteria	PHA Main Office	Public Housing
State Grant	100	Specific criteria	PHA Main Office	Public Housing
ABE/GED	700	Based on need	PHA Main Office	Public Housing
HTVN	450	Based on need	PHA Main Office	Public Housing

(2) Family Self Sufficiency program/s

a. Participation Description

Family Self Sufficiency (FSS) Participation		
Program	Required Number of Participants (start of FY 2002 Estimate)	Actual Number of Participants (As of: DD/MM/YY)
Public Housing	N/A	N/A
Section 8	N/A	N/A

- b. Yes No: If the PHA is not maintaining the minimum program size required by HUD, does the most recent FSS Action Plan address the steps the PHA plans to take to achieve at least the minimum program size?
If no, list steps the PHA will take below:

The authority is not yet administering a Section 8 FSS program as it recently received its first Section 8 allocation. Program concept and design will be initiated in FY 2000.

C. Welfare Benefit Reductions

1. The PHA is complying with the statutory requirements of section 12(d) of the U.S. Housing Act of 1937 (relating to the treatment of income changes resulting from welfare program requirements) by: (select all that apply)
- Adopting appropriate changes to the PHA's public housing rent determination policies and train staff to carry out those policies

- Informing residents of new policy on admission and reexamination
- Actively notifying residents of new policy at times in addition to admission and reexamination.
- Establishing or pursuing a cooperative agreement with all appropriate TANF agencies regarding the exchange of information and coordination of services
- Establishing a protocol for exchange of information with all appropriate TANF agencies
- Other: (list below)

D. Reserved for Community Service Requirement pursuant to section 12(c) of the U.S. Housing Act of 1937

13. PHA Safety and Crime Prevention Measures

[24 CFR Part 903.7 9 (m)]

Exemptions from Component 13: High performing and small PHAs not participating in PHDEP and Section 8 Only PHAs may skip to component 15. High Performing and small PHAs that are participating in PHDEP and are submitting a PHDEP Plan with this PHA Plan may skip to sub-component D.

A. Need for measures to ensure the safety of public housing residents

1. Describe the need for measures to ensure the safety of public housing residents (select all that apply)

- High incidence of violent and/or drug-related crime in some or all of the PHA's developments
- High incidence of violent and/or drug-related crime in the areas surrounding or adjacent to the PHA's developments
- Residents fearful for their safety and/or the safety of their children
- Observed lower-level crime, vandalism and/or graffiti
- People on waiting list unwilling to move into one or more developments due to perceived and/or actual levels of violent and/or drug-related crime
- Other (describe below)
Observed loitering including during school hours.

2. What information or data did the PHA use to determine the need for PHA actions to improve safety of residents (select all that apply).

- Safety and security survey of residents
- Analysis of crime statistics over time for crimes committed "in and around" public housing authority
- Analysis of cost trends over time for repair of vandalism and removal of graffiti
- Resident reports - Verbal
- PHA employee reports - Verbal

- Police reports
- Demonstrable, quantifiable success with previous or ongoing anticrime/anti drug programs
- Other (describe below)
REAC Resident Survey results

3. Which developments are most affected? (list below)

All are affected at an unacceptable level but especially Chelton Terrace, Ablett Village, Roosevelt Manor and Branch Village.

B. Crime and Drug Prevention activities the PHA has undertaken or plans to undertake in the next PHA fiscal year

1. List the crime prevention activities the PHA has undertaken or plans to undertake: (select all that apply)

- Contracting with outside and/or resident organizations for the provision of crime- and/or drug-prevention activities - **HFC, YMCA, CEZC, Perkins Center for the Arts, Walt Whitman Cultural Arts Center**
- Crime Prevention Through Environmental Design – **fencing, security**
- Activities targeted to at-risk youth, adults, or seniors – **Multi-Agency Life Line, JRC**
- Volunteer Resident Patrol/Block Watchers Program
- Other (describe below)
Organized team sports; Boy Scouts; Girls Scouts; Big Brothers/Big Sisters, PAL, Rutgers University

2. Which developments are most affected? (list below)

All family development sites.

C. Coordination between PHA and the police

1. Describe the coordination between the PHA and the appropriate police precincts for carrying out crime prevention measures and activities: (select all that apply)

- Police involvement in development, implementation, and/or ongoing evaluation of drug-elimination plan
- Police provide crime data to housing authority staff for analysis and action
- Police have established a physical presence on housing authority property (e.g., community policing office, officer in residence)
- Police regularly testify in and otherwise support eviction cases
- Police regularly meet with the PHA management and residents
- Agreement between PHA and local law enforcement agency for provision of above-baseline law enforcement services
- Other activities (list below)

CHA opened police mini-stations and assist with manning them. CHA conducted take-back initiatives at two sites.

2. Which developments are most affected? (list below)

Ablett Village; Roosevelt Manor; Branch Village

D. Additional information as required by PHDEP/PHDEP Plan (See Attachment)

PHAs eligible for FY 2002 PHDEP funds must provide a PHDEP Plan meeting specified requirements prior to receipt of PHDEP funds.

Yes No: Is the PHA eligible to participate in the PHDEP in the fiscal year covered by this PHA Plan?

Yes No: Has the PHA included the PHDEP Plan for FY 2002 in this PHA Plan?

Yes No: This PHDEP Plan is an Attachment. (Attachment Filename: _xxx_)

14. RESERVED FOR PET POLICY

[24 CFR Part 903.7 9 (n)]

15. Civil Rights Certifications

[24 CFR Part 903.7 9 (o)]

Civil rights certifications are included in the PHA Plan Certifications of Compliance with the PHA Plans and Related Regulations.

16. Fiscal Audit

[24 CFR Part 903.7 9 (p)]

1. Yes No: Is the PHA required to have an audit conducted under section 5(h)(2) of the U.S. Housing Act of 1937 (42 U.S.C. 1437c(h))?

(If no, skip to component 17.)

2. Yes No: Was the most recent fiscal audit submitted to HUD?

3. Yes No: Were there any findings as the result of that audit?

4. Yes No: If there were any findings, do any remain unresolved?
If yes, how many unresolved findings remain? _____

5. Yes No: Have responses to any unresolved findings been submitted to HUD?
If not, when are they due (state below)?

17. PHA Asset Management

[24 CFR Part 903.7 9 (q)]

Exemptions from component 17: Section 8 Only PHAs are not required to complete this component. High performing and small PHAs are not required to complete this component.

1. Yes No: Is the PHA engaging in any activities that will contribute to the long-term asset management of its public housing stock , including how the Agency will plan for long-term operating, capital investment, rehabilitation, modernization, disposition, and other needs that have **not** been addressed elsewhere in this PHA Plan?

2. What types of asset management activities will the PHA undertake? (select all that apply)
 - Not applicable
 - Private management
 - Development-based accounting
 - Comprehensive stock assessment
 - Other: (list below)
Mixed Finance; Augment operating subsidy/capital funds with the mixed finance approach.

3. Yes No: Has the PHA included descriptions of asset management activities in the **optional** Public Housing Asset Management Table?

18. Other Information

[24 CFR Part 903.7 9 (r)]

A. Resident Advisory Board Recommendations

1. Yes No: Did the PHA receive any comments on the PHA Plan from the Resident Advisory Board/s?

2. If yes, the comments are: (if comments were received, the PHA **MUST** select one)
 - Attached at Attachment (File name) Attachment F
 - Provided below:

3. In what manner did the PHA address those comments? (select all that apply)
 - Considered comments, but determined that no changes to the PHA Plan were necessary.
 - The PHA changed portions of the PHA Plan in response to comments
List changes below:

 - Other: (list below)

B. Description of Election process for Residents on the PHA Board

1. Yes No: Does the PHA meet the exemption criteria provided section 2(b)(2) of the U.S. Housing Act of 1937? (If no, continue to question 2; if yes, skip to sub-component C.) The Secretary's Designee acts in lieu of the Board of Commissioners for the Housing Authority.
2. Yes No: Was the resident who serves on the PHA Board elected by the residents? (If yes, continue to question 3; if no, skip to sub-component C.) HUD is the Board. **HUD is the Board**

3. Description of Resident Election Process

a. Nomination of candidates for place on the ballot: (select all that apply)

- Candidates were nominated by resident and assisted family organizations
- Candidates could be nominated by any adult recipient of PHA assistance
- Self-nomination: Candidates registered with the PHA and requested a place on ballot
- Other: (describe)

b. Eligible candidates: (select one)

- Any recipient of PHA assistance
- Any head of household receiving PHA assistance
- Any adult recipient of PHA assistance
- Any adult member of a resident or assisted family organization
- Other (list)

c. Eligible voters: (select all that apply)

- All adult recipients of PHA assistance (public housing and section 8 tenant-based assistance)
- Representatives of all PHA resident and assisted family organizations
- Other (list)

C. Statement of Consistency with the Consolidated Plan

For each applicable Consolidated Plan, make the following statement (copy questions as many times as necessary).

1. Consolidated Plan jurisdiction: (provide name here) City of Camden
2. The PHA has taken the following steps to ensure consistency of this PHA Plan with the Consolidated Plan for the jurisdiction: (select all that apply)
- The PHA has based its statement of needs of families in the jurisdiction on the needs expressed in the Consolidated Plan/s.
- The PHA has participated in any consultation process organized and offered by the Consolidated Plan agency in the development of the Consolidated Plan.

- The PHA has consulted with the Consolidated Plan agency during the development of this PHA Plan.
- Activities to be undertaken by the PHA in the coming year are consistent with the initiatives contained in the Consolidated Plan. (list below)
- Other: (list below)

4. The Consolidated Plan of the jurisdiction supports the PHA Plan with the following actions and commitments: (describe below)

The Authority was an active participant throughout the entire development process of the City's Consolidated Plan. The City is fully aware of the Authority's needs and is committed to providing their assistance.

D. Other Information Required by HUD

Use this section to provide any additional information requested by HUD.

Attachments

Use this section to provide any additional attachments referenced in the Plans.

ACOP TABLE OF CONTENTS

1.0	FAIR HOUSING	1
2.0	REASONABLE ACCOMMODATION	1
2.1	COMMUNICATION	2
2.2	QUESTIONS TO ASK IN GRANTING THE ACCOMMODATION	2
3.0	SERVICES FOR NON-ENGLISH SPEAKING APPLICANTS AND RESIDENTS ..	3
4.0	FAMILY OUTREACH	4
5.0	RIGHT TO PRIVACY	4
6.0	REQUIRED POSTINGS	4
7.0	TAKING APPLICATIONS	5
8.0	ELIGIBILITY FOR ADMISSION	6
8.1	INTRODUCTION	6
8.2	ELIGIBILITY CRITERIA	6
8.3	SUITABILITY	10
8.4	GROUND FOR DENIAL.....	11
8.5	INFORMAL REVIEW	13
9.0	MANAGING THE WAITING LIST	14
9.1	OPENING AND CLOSING THE WAITING LIST	14
9.2	ORGANIZATION OF THE WAITING LIST.....	14
9.3	FAMILIES NEARING THE TOP OF THE WAITING LIST	15
9.4	PURGING THE WAITING LIST.....	15
9.5	REMOVAL OF APPLICANTS FROM THE WAITING LIST	15
9.6	MISSED APPOINTMENTS.....	15
9.7	NOTIFICATION OF NEGATIVE ACTIONS	16
10.0	TENANT SELECTION AND ASSIGNMENT PLAN	16
10.1	PREFERENCES	16
10.2	ASSIGNMENT OF BEDROOM SIZES	17
10.3	INCOME TARGETING	19
10.4	DECONCENTRATION POLICY	19
10.5	DECONCENTRATION INCENTIVES	20
10.6	OFFER OF A UNIT	20
10.7	REJECTION OF UNIT	20
10.8	ACCEPTANCE OF UNIT	21

11.0 INCOME, EXCLUSIONS FROM INCOME, AND DEDUCTIONS FROM INCOME	22
11.1 INCOME	22
11.2 ANNUAL INCOME	26
11.3 DEDUCTIONS FROM ANNUAL INCOME	31
12.0 VERIFICATION.....	33
12.1 ACCEPTABLE METHODS OF VERIFICATION	34
12.2 TYPES OF VERIFICATION.....	34
12.3 VERIFICATION OF CITIZENSHIP OR ELIGIBLE NONCITIZEN STATUS.....	37
12.4 VERIFICATION OF SOCIAL SECURITY NUMBERS.....	38
12.5 TIMING OF VERIFICATION	39
12.6 FREQUENCY OF OBTAINING VERIFICATION.....	39
13.0 DETERMINATION OF TOTAL TENANT PAYMENT AND TENANT RENT	39
13.1 FAMILY CHOICE	39
13.2 THE FORMULA METHOD	40
13.3 MINIMUM RENT	41
13.4 THE FLAT RENT	42
13.5 CEILING RENT.....	42
13.6 RENT FOR FAMILIES UNDER THE NONCITIZEN RULE	42
13.7 UTILITY ALLOWANCE.....	43
13.8 PAYING RENT	44
14.0 CONTINUED OCCUPANCY AND COMMUNITY SERVICE	45
15.0 RECERTIFICATIONS	48
15.1 GENERAL	48
15.2 MISSED APPOINTMENTS	49
15.3 FLAT RENTS.....	49
15.4 THE FORMULA METHOD	50
15.5 EFFECTIVE DATE OF RENT CHANGES FOR ANNUAL REEXAMINATIONS	50
15.6 INTERIM REEXAMINATIONS	51
15.7 SPECIAL REEXAMINATIONS.....	51
15.8 EFFECTIVE DATE OF RENT CHANGES DUE TO INTERIM OR SPECIAL REEXAMINATIONS....	52
16.0 UNIT TRANSFERS	52
16.1 OBJECTIVES OF THE TRANSFER POLICY	52
16.2 CATEGORIES OF TRANSFERS	53
16.3 DOCUMENTATION	53
16.4 INCENTIVE TRANSFERS.....	53
16.5 PROCESSING TRANSFERS	53
16.6 COST OF THE FAMILY'S MOVE.....	54
16.7 TENANTS IN GOOD STANDING.....	55
16.8 TRANSFER REQUESTS	55
16.9 RIGHT OF THE CAMDEN HOUSING AUTHORITY IN TRANSFER POLICY.....	55

17.0 INSPECTIONS.....	56
17.1 MOVE-IN INSPECTIONS	56
17.2 ANNUAL INSPECTIONS	56
17.3 PREVENTATIVE MAINTENANCE INSPECTIONS.....	56
17.4 SPECIAL INSPECTIONS	56
17.5 HOUSEKEEPING INSPECTIONS.....	56
17.6 NOTICE OF INSPECTION	57
17.7 EMERGENCY INSPECTIONS	57
17.8 PRE-MOVE-OUT INSPECTIONS	57
17.9 MOVE-OUT INSPECTIONS	57
18.0 PET POLICY.....
19.0 REPAYMENT AGREEMENTS	60
20.0 TERMINATION	61
20.1 TERMINATION BY TENANT	61
20.2 TERMINATION BY THE HOUSING AUTHORITY	61
20.3 ABANDONMENT	62
20.4 RETURN OF SECURITY DEPOSIT	63
GLOSSARY.....	64
ACRONYMS	76

ADMISSIONS AND CONTINUED OCCUPANCY POLICY

This Admissions and Continued Occupancy Policy defines the Camden Housing Authority's policies for the operation for the Public Housing Program, incorporating Federal, State and local law. If there is any conflict between this policy and laws or regulations, the laws and regulations will prevail.

1.0 FAIR HOUSING

It is the policy of the Camden Housing Authority to fully comply with all Federal, State and local nondiscrimination laws; the Americans with Disabilities Act; and the U. S. Department of Housing and Urban Development regulations governing Fair Housing and Equal Opportunity. The Camden Housing Authority shall affirmatively further fair housing in the administration of its public housing program.

No person shall, on the grounds of race, color, sex, religion, national or ethnic origin, familial status, or disability be excluded from participation in, be denied the benefits of, or be otherwise subjected to discrimination under the Camden Housing Authority's programs.

To further its commitment to full compliance with applicable Civil Rights laws, the Camden Housing Authority will provide Federal/State/local information to applicants/tenants of the Public Housing Program regarding discrimination and any recourse available to them if they believe they may be victims of discrimination. Such information will be made available with the application, and all applicable Fair Housing Information and Discrimination Complaint Forms will be made available at the Camden Housing Authority office. In addition, all written information and advertisements will contain the appropriate Equal Opportunity language and logo.

The Camden Housing Authority will assist any family that believes they have suffered illegal discrimination by providing them copies of the appropriate housing discrimination forms. The Camden Housing Authority will also assist them in completing the forms if requested, and will provide them with the address of the nearest HUD office of Fair Housing and Equal Opportunity.

2.0 REASONABLE ACCOMMODATION

Sometimes people with disabilities may need a reasonable accommodation in order to take full advantage of the Camden Housing Authority housing programs and related services. When such accommodations are granted, they do not confer special treatment or advantage for the person with a disability; rather, they make the program accessible to them in a way that would otherwise not be possible due to their disability. This policy

clarifies how people can request accommodations and the guidelines the Camden Housing Authority will follow in determining whether it is reasonable to provide a requested accommodation. Because disabilities are not always apparent, the Camden Housing Authority will ensure that all applicants/tenants are aware of the opportunity to request reasonable accommodations.

2.1 COMMUNICATION

Anyone requesting an application will also receive a Request for Reasonable Accommodation form.

Notifications of reexamination, inspection, appointment, or eviction will include information about requesting a reasonable accommodation. Any notification requesting action by the tenant will include information about requesting a reasonable accommodation.

All decisions granting or denying requests for reasonable accommodations will be in writing.

2.2 QUESTIONS TO ASK IN GRANTING THE ACOMMODATION

- A. Is the requestor a person with disabilities? For this purpose the definition of person with disabilities is different than the definition used for admission. The Fair Housing definition used for this purpose is:

A person with a physical or mental impairment that substantially limits one or more major life activities, has a record of such an impairment, or is regarded as having such an impairment. (The disability may not be apparent to others, i.e., a heart condition).

If the disability is apparent or already documented, the answer to this question is yes. It is possible that the disability for which the accommodation is being requested is a disability other than the apparent disability. If the disability is not apparent or documented, the Camden Housing Authority will obtain verification that the person is a person with a disability.

- B. Is the requested accommodation related to the disability? If it is apparent that the request is related to the apparent or documented disability, the answer to this question is yes. If it is not apparent, the Camden Housing Authority will obtain documentation that the requested accommodation is needed due to the disability. The Camden Housing Authority will not inquire as to the nature of the disability.
- C. Is the requested accommodation reasonable? In order to be determined reasonable, the accommodation must meet two criteria:

1. Would the accommodation constitute a fundamental alteration? The Camden Housing Authority's business is housing. If the request would alter the fundamental business that the Camden Housing Authority conducts, that would not be reasonable. For instance, the Camden Housing Authority would deny a request to have the Camden Housing Authority do grocery shopping for a person with disabilities.
 2. Would the requested accommodation create an undue financial hardship or administrative burden? Frequently the requested accommodation costs little or nothing. If the cost would be an undue burden, the Camden Housing Authority may request a meeting with the individual to investigate and consider equally effective alternatives.
- D. Generally the individual knows best what it is they need; however, the Camden Housing Authority retains the right to be shown how the requested accommodation enables the individual to access or use the Camden Housing Authority's programs or services.

If more than one accommodation is equally effective in providing access to the Camden Housing Authority's programs and services, the Camden Housing Authority retains the right to select the most efficient or economic choice.

The cost necessary to carry out approved requests, including requests for physical modifications, will be borne by the Camden Housing Authority if there is no one else willing to pay for the modifications. If another party pays for the modification, the Camden Housing Authority will seek to have the same entity pay for any restoration costs.

If the tenant requests as a reasonable accommodation that they be permitted to make physical modifications at their own expense, the Camden Housing Authority will generally approve such request if it does not violate codes or affect the structural integrity of the unit.

Any request for an accommodation that would enable a tenant to materially violate essential lease terms will not be approved, i.e. allowing nonpayment of rent, destruction of property, disturbing the peaceful enjoyment of others, etc.

3.0 SERVICES FOR NON-ENGLISH SPEAKING APPLICANTS AND RESIDENTS

The Camden Housing Authority will endeavor to have bilingual staff or access to people who speak languages other than English in order to assist non-English speaking families. In addition to English, the Camden Housing Authority will cover Spanish and other languages as necessary.

4.0 FAMILY OUTREACH

The Camden Housing Authority will publicize the availability and nature of the Public Housing Program for extremely low-income, very low and low-income families in a newspaper of general circulation, minority media, and by other suitable means.

To reach people who cannot or do not read the newspapers, the Camden Housing Authority will distribute fact sheets to the broadcasting media and initiate personal contacts with members of the news media and community service personnel. The Camden Housing Authority will also try to utilize public service announcements.

The Camden Housing Authority will communicate the status of housing availability to other service providers in the community and inform them of housing eligibility factors and guidelines so they can make proper referrals for the Public Housing Program.

5.0 RIGHT TO PRIVACY

All adult members of both applicant and tenant households are required to sign HUD Form 9886, Authorization for Release of Information and Privacy Act Notice. The Authorization for Release of Information and Privacy Act Notice states how family information will be released and includes the Federal Privacy Act Statement.

Any request for applicant or tenant information will not be released unless there is a signed release of information request from the applicant or tenant.

6.0 REQUIRED POSTINGS

In each of its offices, the Camden Housing Authority will post, in a conspicuous place and at a height easily read by all persons including persons with mobility disabilities, the following information:

- A. Statement of Policies and Procedures governing Admission and Continued Occupancy
- B. Notice of the status of the waiting list (opened or closed)
- C. A listing of all the developments by name, address, number of units, units designed with special accommodations, address of all project offices, office

hours, telephone numbers, TDD numbers, and Resident Facilities and operation hours

- D. Income Limits for Admission
- E. Excess Utility Charges
- F. Utility Allowance Schedule
- G. Current Schedule of Routine Maintenance Charges
- H. Dwelling Lease
- I. Grievance Procedure
- J. Fair Housing Poster
- K. Equal Opportunity in Employment Poster
- L. Any current Camden Housing Authority Notices

7.0 TAKING APPLICATIONS

Families wishing to apply for the Public Housing Program will be required to complete an application for housing assistance. Applications will be accepted during regular business hours at 1300 Admiral Wilson Blvd, Camden, NJ 08102.

Applications are taken to compile a waiting list. Due to the demand for housing in the Camden Housing Authority jurisdiction, the Camden Housing Authority may take applications on an open enrollment basis, depending on the length of the waiting list.

Completed applications will be accepted for all applicants and the Camden Housing Authority will verify the information.

Applications may be made in person at the Main Office (1300 Admiral Wilson Blvd. Camden, NJ) on Monday through Friday from 8:30 AM to 4:30 PM. Applications will be mailed to interested families upon request.

The completed application will be dated and time stamped upon its return to the Camden Housing Authority.

Persons with disabilities who require a reasonable accommodation in completing an application may call the Camden Housing Authority to make special arrangements. A

Telecommunication Device for the Deaf (TDD) is available for the deaf. The TDD telephone number is **(Insert the telephone number)**.

The application process will involve two phases. The first phase is the initial application for housing assistance or the pre-application. The pre-application requires the family to provide limited basic information establishing any preferences to which they may be entitled. This first phase results in the family's placement on the waiting list.

Upon receipt of the family's pre-application, the Camden Housing Authority will make a preliminary determination of eligibility. The Camden Housing Authority will notify the family in writing of the date and time of placement on the waiting list, and the approximate wait before housing may be offered. If the Camden Housing Authority determines the family to be ineligible, the notice will state the reasons therefore and will offer the family the opportunity of an informal review of the determination.

The applicant may at any time report changes in their applicant status including changes in family composition, income, or preference factors. The Camden Housing Authority will annotate the applicant's file and will update their place on the waiting list. Confirmation of the changes will be confirmed with the family in writing.

The second phase is the final determination of eligibility, referred to as the full application. The full application takes place when the family nears the top of the waiting list. The Camden Housing Authority will ensure that verification of all preferences, eligibility, suitability and selection factors are current in order to determine the family's final eligibility for admission into the Public Housing Program.

8.0 ELIGIBILITY FOR ADMISSION

8.1 INTRODUCTION

There are five eligibility requirements for admission to public housing: qualifies as a family, has an income within the income limits, meets citizenship/eligible immigrant criteria, provides documentation of Social Security numbers, and signs consent authorization documents. In addition to the eligibility criteria, families must also meet the Camden Housing Authority screening criteria in order to be admitted to public housing.

8.2 ELIGIBILITY CRITERIA

A. Family Sstatus:

- 1. A family with or without children.** Such a family is defined as a group of people related by blood, marriage, adoption or affinity that live together in a stable family relationship.

- a. Children temporarily absent from the home due to placement in foster care are considered family members.
 - b. Unborn children and children in the process of being adopted are considered family members for the purpose of determining bedroom size but are not considered family members for determining income limit.
2. An **elderly family**, which is:
- a. A family whose head, spouse, or sole member is a person who is at least 62 years of age;
 - b. Two or more persons who are at least 62 years of age living together; or
 - c. One or more persons who are at least 62 years of age living with one or more live-in aides.
3. A **near-elderly family**, which is:
- a. A family whose head, spouse, or sole member is a person who is at least 50 years of age but below the age of 62;
 - b. Two or more persons, who are at least 50 years of age but below the age of 62, living together; or
 - c. One or more persons, who are at least 50 years of age but below the age of 62, living with one or more live-in aides.
4. A **disabled family**, which is:
- a. A family whose head, spouse, or sole member is a person with disabilities;
 - b. Two or more persons with disabilities living together; or
 - ~~c. e.~~ One or more persons with disabilities living with one or more live-in aides.
 - d. For purposes of qualifying for low-income housing, does not include a person whose disability is based solely on any drug or alcohol dependence.
5. A **displaced family**, which is a family in which each member, or whose
-

sole member, has been displaced by governmental action, or whose dwelling has been extensively damaged or destroyed as a result of a disaster declared or otherwise formally recognized pursuant to Federal disaster relief laws.

6. **A remaining member of a tenant family.**
7. **A single person** who is not an elderly or displaced person, a person with disabilities, or the remaining member of a tenant family.

B. Income Eligibility

1. To be eligible for admission to developments or scattered-site units, the family's annual income must be within the low-income limit set by HUD. This means the family income cannot exceed 80 percent of the median income for the area.
2. Income limits apply only at admission and are not applicable for continued occupancy.
3. A family may not be admitted to the public housing program from another assisted housing program (e.g., tenant-based Section 8) or from a public housing program operated by another housing authority without meeting the income requirements of the Camden Housing Authority.
4. If the Camden Housing Authority acquires a property for federal public housing purposes, the families living there must have incomes within the low-income limit in order to be eligible to remain as public housing tenants.
- ~~5.~~ 5.—Income limit restrictions do not apply to families transferring within our Public Housing Program.
6. The Camden Housing Authority may allow police officers who would not otherwise be eligible for occupancy in public housing to reside in a public housing dwelling unit. Such occupancy must be needed to increase security for public housing residents. Their rent shall at least equal the cost of operating the public housing unit.

C. Citizenship/Eligibility Status

1. To be eligible each member of the family must be a citizen, national, or a noncitizen who has eligible immigration status under one of the categories set forth in Section 214 of the Housing and Community Development Act of 1980 (see 42 U.S.C. 1436a(a)).

2. Family eligibility for assistance.

- a. A family shall not be eligible for assistance unless every member of the family residing in the unit is determined to have eligible status, with the exception noted below.
- b. Despite the ineligibility of one or more family members, a mixed family may be eligible for one of three types of assistance: (See Section 13.6 for calculating rents under the noncitizen rule).
- c. A family without any eligible members and receiving assistance on June 19, 1995 may be eligible for temporary deferral of termination of assistance.

D. Social Security Number Documentation

To be eligible, all family members 6 years of age and older must provide a Social Security number or certify that they do not have one.

E. Signing Consent Forms

1. In order to be eligible, each member of the family who is at least 18 years of age, and each family head and spouse regardless of age, shall sign one or more consent forms.
2. The consent form must contain, at a minimum, the following:
 - a. A provision authorizing HUD or the Camden Housing Authority to obtain from State Wage Information Collection Agencies (SWICAs) any information or materials necessary to complete or verify the application for participation or for eligibility for continued occupancy; and
 - b. A provision authorizing HUD or the Camden Housing Authority to verify with previous or current employers income information pertinent to the family's eligibility for or level of assistance;
 - c. A provision authorizing HUD to request income information from the IRS and the SSA for the sole purpose of verifying income information pertinent to the family's eligibility or level of benefits; and

- d. A statement that the authorization to release the information requested by the consent form expires 15 months after the date the consent form is signed.

8.3 SUITABILITY

- A. Applicant families will be evaluated to determine whether, based on their recent behavior, such behavior could reasonably be expected to result in noncompliance with the public housing lease. The Camden Housing Authority will look at past conduct as an indicator of future conduct. Emphasis will be placed on whether a family's admission could reasonably be expected to have a detrimental effect on the development environment, other tenants, Camden Housing Authority employees, or other people residing in the immediate vicinity of the property. Otherwise eligible families ~~will with~~ be denied admission if they fail to meet the suitability criteria.
- B. The Camden Housing Authority will consider objective and reasonable aspects of the family's background, including the following:
 - 1. History of meeting financial obligations, especially rent;
 - 2. Ability to maintain (or with assistance would have the ability to maintain) their housing in a decent and safe condition based on living or housekeeping habits and whether such habits could adversely affect the health, safety, or welfare of other tenants;
 - 3. History of criminal activity by any household member involving crimes of physical violence against persons or property and any other criminal activity including drug-related criminal activity that would adversely affect the health, safety, or well being of other tenants or staff or cause damage to the property;
 - 4. History of disturbing neighbors or destruction of property;
 - 5. Having committed fraud in connection with any Federal housing assistance program, including the intentional misrepresentation of information related to their housing application or benefits derived there from; and
 - 6. History of abusing alcohol in a way that may interfere with the health, safety, or right to peaceful enjoyment by others.
- C. The Camden Housing Authority will ask applicants to provide information demonstrating their ability to comply with the essential elements of the lease. The

Camden Housing Authority will verify the information provided. Such verification may include but may not be limited to the following:

1. A credit check of the head, spouse and co-head;
2. A rental history check of all adult family members;
3. A criminal background check on all adult household members, including live-in aides. This check will be made through State or local law enforcement or court records in those cases where the household member has lived in the local jurisdiction for the last three years. Where the individual has lived outside the local area, the Camden Housing Authority may contact law enforcement agencies where the individual had lived or request a check through the FBI's National Crime Information Center (NCIC);
4. A home visit. The home visit provides the opportunity for the family to demonstrate their ability to maintain their home in a safe and sanitary manner. This inspection considers cleanliness and care of rooms, appliances, and appurtenances. The inspection may also consider any evidence of criminal activity; and
5. A check of the State's lifetime sex offender registration program for each adult household member, including live-in aides. No individual registered with this program will be admitted to public housing.

8.4 GROUND FOR DENIAL

The Camden Housing Authority is not required or obligated to assist applicants who:

- A. Do not meet any one or more of the eligibility criteria;
- B. Do not supply information or documentation required by the application process;
- C. Have failed to respond to a written request for information or a request to declare their continued interest in the program;
- D. Have a history of not meeting financial obligations, especially rent;
- E. Do not have the ability to maintain (with assistance) their housing in a decent and safe condition where such habits could adversely affect the health, safety, or welfare of other tenants;
- F. Have a history of criminal activity by any household member involving crimes of physical violence against persons or property and any other criminal activity

including drug-related criminal activity that would adversely affect the health, safety, or well being of other tenants or staff or cause damage to the property;

- G. Have a history of disturbing neighbors or destruction of property;
 - H. Currently owes rent or other amounts to any housing authority in connection with their public housing or Section 8 programs;
 - I. Have committed fraud, bribery or any other corruption in connection with any Federal housing assistance program, including the intentional misrepresentation of information related to their housing application or benefits derived there from;
 - J. Were evicted from assisted housing within three years of the projected date of admission because of drug-related criminal activity involving the personal use or possession for personal use;
 - 1. The person demonstrates to the Camden Housing Authority's satisfaction that the person is no longer engaging in drug-related criminal activity or abuse of alcohol;
 - 2. Has successfully completed a supervised drug or alcohol rehabilitation program;
 - 3. Has otherwise been rehabilitated successfully; or
 - 4. Is participating in a supervised drug or alcohol rehabilitation program.
 - K. Were evicted from assisted housing within five years of the projected date of admission because of drug-related criminal activity involving the illegal manufacture, sale, distribution, or possession with the intent to manufacture, sell, distribute a controlled substance as defined in Section 102 of the Controlled Substances Act, 21 U.S.C. 802;
 - L. Are illegally using a controlled substance or are abusing alcohol in a way that may interfere with the health, safety, or right to peaceful enjoyment of the premises by other residents. The Camden Housing Authority may waive this requirement if:
 - 1. The person demonstrates to the Camden Housing Authority's satisfaction that the person is no longer engaging in drug-related criminal activity or abuse of alcohol;
 - 2. Has successfully completed a supervised drug or alcohol rehabilitation program;
-

3. Has otherwise been rehabilitated successfully; or
 4. Is participating in a supervised drug or alcohol rehabilitation program.
- M. Have engaged in or threatened abusive or violent behavior towards any Camden Housing Authority staff member or residents;
- N. Have a household member who has ever been evicted from public housing;
- O. Have a family household member who has been terminated under the certificate or voucher program;
- P. **Denied for Life:** If any family member has been convicted of manufacturing or producing methamphetamine (speed) in a public housing development or in a Section 8 assisted property;
- Q. **Denied for Life:** Has a lifetime registration under a State sex offender registration program.

Applicants shall not be denied admission under paragraphs N or O after three years if the applicant demonstrates that (1) the grounds that existed for eviction or termination no longer exist, (2) circumstances have changed or sufficient time has elapsed so that there is no reason to assume that the conduct giving rise to the eviction or termination is likely to reoccur, and (3) the family member in question now otherwise meets the criteria for suitability.

8.5 *INFORMAL REVIEW*

- A. If the Camden Housing Authority determines that an applicant does not meet the criteria for receiving public housing assistance, the Camden Housing Authority will promptly provide the applicant with written notice of the determination. The notice must contain a brief statement of the reason(s) for the decision and state that the applicant may request an informal review of the decision within 10 business days of the denial. The Camden Housing Authority will describe how to obtain the informal review.

The informal review may be conducted by any person designated by the Camden Housing Authority, other than a person who made or approved the decision under review or subordinate of this person. The applicant must be given the opportunity to present written or oral objections to the Camden Housing Authority's decision. The Camden Housing Authority must notify the applicant of the final decision within 14 calendar days after the informal review, including a brief statement of the reasons for the final decision.

- B. The participant family may request that the Camden Housing Authority provide for an Informal Hearing after the family has notification of an INS decision on their citizenship status on appeal, or in lieu of request of appeal to the INS. This request must be made by the participant family within 30 days of receipt of the Notice of Denial or Termination of Assistance, or within 30 days of receipt of the INS appeal decision.

For the participant families, the Informal Hearing Process above will be utilized with the exception that the participant family will have up to 30 days of receipt of the Notice of Denial or Termination of Assistance, or of the INS appeal decision.

9.0 MANAGING THE WAITING LIST

9.1 *OPENING AND CLOSING THE WAITING LIST*

Opening of the waiting list will be announced with a public notice stating that applications for public housing will again be accepted. The public notice will state where, when, and how to apply. The notice will be published in a local newspaper of general circulation and also by any available minority media. The public notice will state any limitations to who may apply.

The notice will state that applicants already on waiting lists for other housing programs must apply separately for this program and such applicants will not lose their place on other waiting lists when they apply for public housing. The notice will include the Fair Housing logo and slogan and will be in compliance with Fair Housing requirements.

Closing of the waiting list will also be announced with a public notice. The public notice will state the date the waiting list will be closed and for what bedroom sizes. The public notice will be published in a local newspaper of general circulation and also by any available minority media.

9.2 *ORGANIZATION OF THE WAITING LIST*

The waiting list will be maintained in accordance with the following guidelines:

- A. The application will be a permanent file;
- B. All applications will be maintained in order of bedroom size, preference, and then in order of date and time of application; and
- C. Any significant contacts between the Camden Housing Authority and the applicant will be documented in the applicant file.

9.3 FAMILIES NEARING THE TOP OF THE WAITING LIST

When a family appears to be within three (3) months of being offered a unit, the family will be invited to an interview and the verification process will begin. It is at this point in time that the family's waiting list preference will be verified. If the family no longer qualifies to be near the top of the list, the family's name will be returned to the appropriate spot on the waiting list. The Camden Housing Authority must notify the family in writing of this determination and give the family the opportunity for an informal review.

Once the preference has been verified, the family will complete a full application, present Social Security number information, citizenship/eligible immigrant information, and sign the Consent for Release of Information forms.

9.4 PURGING THE WAITING LIST

The Camden Housing Authority will update and purge its waiting list at least annually to ensure that the pool of applicants reasonably represents the interested families for whom the Camden Housing Authority has current information, i.e. applicant's address, family composition, income category, and preferences.

9.5 REMOVAL OF APPLICANTS FROM THE WAITING LIST

The Camden Housing Authority will not remove an applicant's name from the waiting list unless:

- A. The applicant requests in writing that the name be removed;
- B. The applicant fails to respond to a written request for information or a request to declare their continued interest in the program; or
- C. The applicant does not meet either the eligibility or suitability criteria for the program.

9.6 MISSED APPOINTMENTS

All applicants who fail to keep a scheduled appointment with the Camden Housing Authority will be sent a notice of termination of the process for eligibility.

The Camden Housing Authority will allow the family to reschedule for good cause. Generally, no more than one opportunity will be given to reschedule without good cause, and no more than two opportunities will be given for good cause. When good cause exists for missing an appointment, the Camden Housing Authority will work closely with the family to find a more suitable time. Applicants will be offered the right to an informal review before being removed from the waiting list.

9.7 NOTIFICATION OF NEGATIVE ACTIONS

Any applicant whose name is being removed from the waiting list will be notified by the Camden Housing Authority, in writing, that they have ten (10) calendar days from the date of the written correspondence to present mitigating circumstances or request an informal review. The letter will also indicate that their name will be removed from the waiting list if they fail to respond within the timeframe specified. The Camden Housing Authority system of removing applicant names from the waiting list will not violate the rights of persons with disabilities. If an applicant claims that their failure to respond to a request for information or updates was caused by a disability, the Camden Housing Authority will verify that there is in fact a disability and the disability caused the failure to respond, and provide a reasonable accommodation. An example of a reasonable accommodation would be to reinstate the applicant on the waiting list based on the date and time of the original application.

10.0 TENANT SELECTION AND ASSIGNMENT PLAN

10.1 PREFERENCES

The Camden Housing Authority will select families based on the following preferences within each bedroom size category:

- A. People that live or work in Camden at the time they submit their application.
- B. Families who are involuntarily displaced.
- C. Families currently living in substandard housing.
- D. Families who are currently paying more than 50% of their income for rent, including utilities.
- E. Families where the head of household is working more than 20 hours a week or who are elderly or disabled.
- F. Families where the head of household is enrolled in job training program.
- G. Victims of Domestic Violence.
- H. Veterans and veteran's families.
- I. All other applicants.

Based on the above preferences, an applicant shall receive one point for each preference they possess. Applicants shall be admitted with the most preference points.

The date and time of application will be noted and utilized to determine the sequence within the above prescribed preferences.

Notwithstanding the above, families who are elderly, disabled, or displaced will be offered housing before other single persons.

Buildings Designed for the Elderly and Disabled: Preference will be given to elderly and disabled families. If there are no elderly or disabled families on the list, preference will then be given to near-elderly families. If there are no near-elderly families on the waiting list, units will be offered to families who qualify for the appropriate bedroom size using these priorities. All such families will be selected from the waiting list using the preferences as outlined above.

Accessible Units: Accessible units will be first offered to families who may benefit from the accessible features. Applicants for these units will be selected utilizing the same preference system as outlined above. If there are no applicants who would benefit from the accessible features, the units will be offered to other applicants in the order that their names come to the top of the waiting list. Such applicants, however, must sign a release form stating they will accept a transfer (at their own expense) if, at a future time, a family requiring an accessible feature applies. Any family required to transfer will be given a 30-day notice.

10.2 ASSIGNMENT OF BEDROOM SIZES

The following guidelines will determine each family’s unit size without overcrowding or over-housing:

Number of Bedrooms	Number of Persons	
	Minimum	Maximum
0	1	1
1	1	2
2	2	4
3	3	6
4	4	8

These standards are based on the assumption that each bedroom will accommodate no more than two (2) persons. Zero bedroom units will only be assigned to one-person families. Two adults will share a bedroom unless related by blood.

In determining bedroom size, the Camden Housing Authority will include the presence of children to be born to a pregnant woman, children who are in the process of being adopted, children whose custody is being obtained, children who are temporarily away at school, or children who are temporarily in foster-care.

In addition, the following considerations will be taken in determining bedroom size:

- A. Children of the same sex will share a bedroom.
- B. Children of the opposite sex, both under the age of three will share a bedroom.
- C. Adults and children over the age of six will not be required to share a bedroom.
- D. Foster – adults and/or foster - children will not be required to share a bedroom with family members.
- E. Live-in aides will get a separate bedroom.

Exceptions to normal bedroom size standards include the following:

- A. Units smaller than assigned through the above guidelines. – A family may request a smaller unit size than the guidelines allow. The Camden Housing Authority will allow the smaller size unit so long as generally no more than two (2) people per bedroom are assigned. In such situations, the family will sign a certification stating they understand they will be ineligible for a larger size unit for 2 years or until the family size changes, whichever may occur first.
- B. Units larger than assigned through the above guidelines. – A family may request a larger unit size than the guidelines allow. The Camden Housing Authority will allow the larger size unit if the family provides a verified medical need that the family be housed in a larger unit.
- C. If there are no families on the waiting list for a larger size, smaller families may be housed if they sign a release form stating they will transfer (at the family's own expense) to the appropriate size unit when an eligible family needing the larger unit applies. The family transferring will be given a 30-day notice before being required to move.
- D. Larger units may be offered in order to improve the marketing of a development suffering a high vacancy rate.

10.3 INCOME TARGETING

The Camden Housing Authority shall follow the statutory requirement of income targeting, as detailed below:

- A. Not less than 40 percent of the families admitted to a PHA's public housing program during the PHA fiscal year from the PHA waiting list shall be extremely low income families. This is called the "basic targeting requirement".
- B. To the extent provided in 24 CFR 960.22 (b) (2), admission of extremely low income families to the PHA's Section 8 voucher program (exceeding 75 percent minimum targeting requirement for the PHA's voucher program) during the same fiscal year is credited against the basic targeting requirement.
- C. The fiscal year credit for voucher program admissions that exceed the minimum voucher program targeting requirement shall not exceed the lower of:
 - 1. Ten percent of public housing waiting list admissions during the PHA fiscal year;
 - 2. Ten percent of waiting of waiting list admission to the PHA's Section 8 tenant-based assistance program during the PHA fiscal year; or
 - 3. The number of qualifying low income families who commence occupancy during the fiscal year of PHA public housing units located in census tracts with a poverty rate of 30 percent or more. For this purpose, qualifying low income family means a low income family other than an extremely low income family.
- D. Family annual income is used for both determination of income eligibility and for PHA income targeting.
- E. The PHA must comply with HUD-prescribed reporting requirements that will permit HUD to maintain the data, as determined by HUD, necessary to monitor compliance with income eligibility and targeting requirement.

10.4 DECONCENTRATION POLICY

It is the Camden Housing Authority's policy to provide for deconcentration of poverty and encourage income mixing by bringing higher income families into lower income developments and lower income families into higher income developments. Toward this end, we will skip families on the waiting list to reach other families with a lower or higher income. We will accomplish this in a uniform and non-discriminating manner.

The Camden Housing Authority will affirmatively market our housing to all eligible income groups. Lower income residents will not be steered toward lower income

developments and higher income people will not be steered toward higher income developments.

Prior to the beginning of each fiscal year, we will analyze the income levels of families residing in each of our developments and the income levels of the families on the waiting list. Based on this analysis, we will determine the level of marketing strategies and deconcentration incentives to implement.

10.5 DECONCENTRATION INCENTIVES

The Camden Housing Authority may offer one or more incentives to encourage applicant families whose income classification would help to meet the deconcentration goals of a particular development.

Various incentives may be used at different times, or under different conditions, but will always be provided in a consistent and nondiscriminatory manner.

10.6 OFFER OF A UNIT

When the Camden Housing Authority discovers that a unit will become available, we will contact the first family on the waiting list who has the highest priority for this type of unit or development and whose income category would help to meet the deconcentration goal and/or the income targeting goal.

The Camden Housing Authority will contact the family first by telephone to make the unit offer. If the family cannot be reached by telephone, the family will be notified of a unit offer via first class mail. The family will be given five (5) business days from the date the letter was mailed to contact the Camden Housing Authority regarding the offer.

The family will be offered the opportunity to view the unit. After the opportunity to view the unit, the family will have two (2) business days to accept or reject the unit. This verbal offer and the family's decision must be documented in the tenant file. If the family rejects the offer of the unit, the Camden Housing Authority will send the family a letter documenting the offer and the rejection.

10.7 REJECTION OF UNIT

If in making the offer to the family the Camden Housing Authority skipped over other families on the waiting list in order to meet their deconcentration goal or offered the family any other deconcentration incentive and the family rejects the unit, the family will not lose their place on the waiting list and will not be otherwise penalized.

If the Camden Housing Authority did not skip over other families on the waiting list to reach this family, did not offer any other deconcentration incentive, and the family twice rejects the unit without good cause, the family will forfeit their application's date and

time. The family will keep their preferences, but the date and time of application will be changed to the date and time the second unit was rejected.

If the family rejects with good cause any unit offered, the offer will not count towards the limitation in the above paragraph. Good cause includes reasons related to health, proximity to work, school, and childcare (for those working or going to school). The family will be offered the right to an informal review of the decision to alter their application status.

10.8 ACCEPTANCE OF UNIT

The family will be required to sign a lease that will become effective no later than three (3) business days after the date of acceptance or the business day after the day the unit becomes available, whichever is later.

Prior to signing the lease, all families (head of household) and other adult family members will be required to attend the Lease and Occupancy Orientation when they are initially accepted for occupancy. The family will not be housed if they have not attended the orientation. Applicants who provide prior notice of an inability to attend the orientation will be rescheduled. Failure of an applicant to attend the orientation, without good cause, may result in the cancellation of the occupancy process.

The applicant will be provided a copy of the lease, the grievance procedure, utility allowances, utility charges, the current schedule of routine maintenance charges, and a request for reasonable accommodation form. These documents will be explained in detail. The applicant will sign a certification that they have received these documents and that they have reviewed them with Housing Authority personnel. The certification will be filed in the tenant's file.

The signing of the lease and the review of financial information are to be privately handled. The head of household and all adult family members will be required to execute the lease prior to admission. One executed copy of the lease will be furnished to the head of household and the Camden Housing Authority will retain the original executed lease in the tenant's file. A copy of the grievance procedure will be attached to the resident's copy of the lease.

The family will pay a security deposit at the time of lease signing. The security deposit will be equal to one month's rent or \$100, whichever is greater.

In the case of a move within public housing, the security deposit for the first unit will be transferred to the second unit. In the event there are costs attributable to the family for bringing the first unit into condition for re-renting, the family shall be billed for these charges.

11.0 INCOME, EXCLUSIONS FROM INCOME, AND DEDUCTIONS FROM INCOME

To determine annual income, the Camden Housing Authority ~~counts~~ adds the income of all family members, excluding the types and sources of income that are specifically excluded. Once the annual income is determined, the Camden Housing Authority subtracts all allowable deductions (allowances) to determine the Total Tenant Payment.

11.1 INCOME

Annual income means all amounts, monetary or not, that:

- A. Go to (or on behalf of) the family head or spouse (even if temporarily absent) or to any other family member; or
- B. Are anticipated to be received from a source outside the family during the 12-month period following admission or annual reexamination effective date; and
- C. Are not specifically excluded from annual income.

If it is not feasible to anticipate a level of income over a 12-month period (e.g. seasonal or cyclic income), or the Camden Housing Authority believes that past income is the best available indicator of expected future income, the Camden Housing Authority may annualize the income anticipated for a shorter period, subject to a redetermination at the end of the shorter period.

Annual income includes, but is not limited to:

- A. The full amount, before any payroll deductions, of wages and salaries, overtime pay, commissions, fees, tips and bonuses, and other compensation for personal services.
- B. The net income from the operation of a business or profession. Expenditures for business expansion or amortization of capital indebtedness are not used as deductions in determining net income. An allowance for depreciation of assets used in a business or profession may be deducted, based on straight-line depreciation, as provided in Internal Revenue Service regulations. Any withdrawal of cash or assets from the operation of a business or profession is included in income, except to the extent the withdrawal is a reimbursement of cash or assets invested in the operation by the family.
- C. Interest, dividends, and other net income of any kind from real or personal property. Expenditures for amortization of capital indebtedness are not used as deductions in determining net income. An allowance for depreciation of assets

used in a business or profession may be deducted, based on straight-line depreciation, as provided in Internal Revenue Service regulations. Any withdrawal of cash or assets from an investment is included in income, except to the extent the withdrawal is reimbursement of cash or assets invested by the family. Where the family has net family assets in excess of \$5,000, annual income includes the greater of the actual income derived from all net family assets or a percentage of the value of such assets based on the current passbook savings rate, as determined by HUD.

- D. The full amount of periodic amounts received from Social Security, annuities, insurance policies, retirement funds, pensions, disability or death benefits, and other similar types of periodic receipts, including a lump-sum amount or prospective monthly amounts for the delayed start of a periodic amount. (However, deferred periodic amounts from supplemental security income and Social Security benefits that are received in a lump sum amount or in prospective monthly amounts are excluded.)
- E. Payments in lieu of earnings, such as unemployment and disability compensation, worker's compensation, and severance pay. (However, lump sum additions such as insurance payments from worker's compensation are excluded.)
- F. Welfare assistance.
 - 1. If the welfare assistance payment includes an amount specifically designated for shelter and utilities that is subject to adjustment by the welfare assistance agency in accordance with the actual cost of shelter and utilities, the amount of welfare assistance income to be included as income consists of:
 - a. The amount of the allowance or grant exclusive of the amount specifically designated for shelter or utilities; plus
 - b. The maximum amount that the welfare assistance agency could in fact allow the family for shelter and utilities. If the family's welfare assistance is ratably reduced from the standard of need by applying a percentage, the amount calculated under this requirement is the amount resulting from one application of the percentage.
 - ~~2. If the amount of welfare is reduced due to an act of fraud by a family member or because of any family member's failure to comply with requirements to participate in an economic self-sufficiency program or work activity, the amount of rent required to be paid by the family will not be decreased. In such cases, the amount of income attributable to the family will include what the family would have received had they~~

~~complied with the welfare requirements and/or had not committed an act of fraud.~~

~~3. If the amount of welfare assistance is reduced as a result of a lifetime time limit, the reduced amount is the amount that shall be counted as income.~~

2. Imputed welfare income

a. A family's annual income includes the amount of imputed welfare income (because of a specified welfare benefits reduction, as specified in notice to the Camden Housing Authority by the welfare agency) plus the total amount of other annual income.

b. At the request of the Camden Housing Authority, the welfare agency will inform the Camden Housing Authority in writing of the amount and term of any specified welfare benefit reduction for a family member, and the reason for such reduction, and will also inform the Camden Housing Authority of any subsequent changes in the term or amount of such specified welfare benefit reduction. The Camden Housing Authority will use this information to determine the amount of imputed welfare income for a family.

c. A family's annual income includes imputed welfare income in family annual income, as determined at an interim or regular reexamination of family income and composition, during the term of the welfare benefits reduction (as specified in information provided to the Camden Housing Authority by the welfare agency).

d. The amount of the imputed welfare income is offset by the amount of additional income a family receives that commences after the time the sanction was imposed. When such additional income from other sources is at least equal to the imputed welfare income, the imputed welfare income is reduced to zero.

e. The Camden Housing Authority will not include imputed welfare income in annual income if the family was not an assisted resident at the time of the sanction.

f. If a resident is not satisfied that the Camden Housing Authority has calculated the amount of imputed welfare income in accordance with HUD requirements, and if the Camden Housing Authority denies the family's request to modify such amount, then the Camden Housing Authority shall give the resident written notice of such denial, with a brief explanation of the basis for the Camden

Housing Authority's determination of the amount of imputed welfare income. The Camden Housing Authority's notice shall also state that if the resident does not agree with the determination, the resident may grieve the decision in accordance with our grievance policy. The resident is not required to pay an escrow deposit for the portion of the resident's rent attributable to the imputed welfare income in order to obtain a grievance hearing.

3. Relations with welfare agencies

a. The Camden Housing Authority will ask welfare agencies to inform it of any specified welfare benefits reduction for a family member, the reason for such reduction, the term of any such reduction, and any subsequent welfare agency determination affecting the amount or term of a specified welfare benefits reduction. If the welfare agency determines a specified welfare benefits reduction for a family member, and gives the Camden Housing Authority written notice of such reduction, the family's annual incomes shall include the imputed welfare income because of the specified welfare benefits reduction.

b. The Camden Housing Authority is responsible for determining the amount of imputed welfare income that is included in the family's annual income as a result of a specified welfare benefits reduction as determined by the welfare agency, and specified in the notice by the welfare agency to the housing authority. However, the Camden Housing Authority is not responsible for determining whether a reduction of welfare benefits by the welfare agency was correctly determined by the welfare agency in accordance with welfare program requirements and procedures, nor for providing the opportunity for review or hearing on such welfare agency determinations.

c. Such welfare agency determinations are the responsibility of the welfare agency, and the family may seek appeal of such determinations through the welfare agency's normal due process procedures. The Camden Housing Authority shall rely on the welfare agency notice to the Camden Housing Authority of the welfare agency's determination of a specified welfare benefits reduction.

G. Periodic and determinable allowances, such as alimony, child support payments, and regular contributions or gifts received from organizations or from persons not residing in the dwelling.

- H. All regular pay, special pay, and allowances of a member of the Armed Forces. (Special pay to a member exposed to hostile fire is excluded.)

11.2 ANNUAL INCOME

Annual income does not include the following:

- A. Income from employment of children (including foster children) under the age of 18 years;
- B. Payments received for the care of foster children or foster adults (usually persons with disabilities, unrelated to the tenant family, who are unable to live alone);
- C. Lump-sum additions to family assets, such as inheritances, insurance payments (including payments under health and accident insurance and worker's compensation), capital gains, and settlement for personal or property losses;
- D. Amounts received by the family that are specifically for, or in reimbursement of, the cost of medical expenses for any family member;
- E. Income of a live-in aide;
- F. The full amount of student financial assistance paid directly to the student or to the educational institution;
- G. The special pay to a family member serving in the Armed Forces who is exposed to hostile fire;
- H. The amounts received from the following programs:
 - 1. Amounts received under training programs funded by HUD;
 - 2. Amounts received by a person with a disability that are disregarded for a limited time for purposes of Supplemental Security Income eligibility and benefits because they are set aside for use under a Plan to Attain Self-Sufficiency (PASS);
 - 3. Amounts received by a participant in other publicly assisted programs that are specifically for or in reimbursement of out-of-pocket expenses incurred (special equipment, clothing, transportation, child care, etc.) and that are made solely to allow participation in a specific program;
 - 4. Amounts received under a resident service stipend. A resident service stipend is a modest amount (not to exceed \$200 per month) received by a resident for performing a service for the Housing Authority or owner, on a

part-time basis, that enhances the quality of life in the development. Such services may include, but are not limited to, fire patrol, hall monitoring, lawn maintenance, and resident initiatives coordination. No resident may receive more than one such stipend during the same period of time;

5. Incremental earnings and benefits resulting to any family member from participation in qualifying State or local employment training programs (including training programs not affiliated with a local government) and training of a family member as resident management staff. Amounts excluded by this provision must be received under employment training programs with clearly defined goals and objectives and are excluded only for the period during which the family member participates in the employment training program;
6. Temporary, nonrecurring or sporadic income (including gifts);
7. Reparation payments paid by a foreign government pursuant to claims filed under the laws of that government by persons who were persecuted during the Nazi era;
8. Earnings in excess of \$480 for each full-time student 18 years old or older (excluding the head of household and spouse);
9. Adoption assistance payments in excess of \$480 per adopted child;
10. For family members who enrolled in certain training programs prior to 10/1/99, the earnings and benefits resulting from the participation if the program provides employment training and supportive services in accordance with the Family Support Act of 1988, Section 22 of the 1937 Act (42 U.S.C. 1437t), or any comparable Federal, State, or local law during the exclusion period. For purposes of this exclusion the following definitions apply:
 - a. Comparable Federal, State or local law means a program providing employment training and supportive services that:
 - i. Is authorized by a Federal, State or local law;
 - ii. Is funded by the Federal, State or local government;
 - iii. Is operated or administered by a public agency; and
 - iv. Has as its objective to assist participants in acquiring employment skills.
 - b. Exclusion period means the period during which the family member participates in a program described in this section, plus 18 months from the date the family member begins the first job

acquired by the family member after completion of such program that is not funded by public housing assistance under the 1937 Act. If the family member is terminated from employment with good cause, the exclusion period shall end.

- c. Earnings and benefits means the incremental earnings and benefits resulting from a qualifying employment training program or subsequent job.

11. The incremental earnings due to employment during ~~the-a cumulative~~ 12-month period following date of the initial hire shall be excluded. 50% of the increase shall be excluded in year two. This exclusion (paragraph 11) will not apply for any family who concurrently is eligible for exclusion #10. Additionally, this exclusion is only available to the following families:

- a. Families whose income increases as a result of employment of a family member who was previously unemployed for one or more years.
- b. Families whose income increases during the participation of a family member in any family-economic self-sufficiency or other job-training program.
- c. Families who are or were, within 6 months, assisted under a State TANF or Welfare-to-Work program.

During the second cumulative 12-month period after the date of initial hire, 50% of the increased income shall be excluded from income.

The disallowance of increased income of an individual family member is limited to a lifetime 48-month period. It only applies for 12 months of the 100% exclusion and 12 months of the 50% exclusion.

(While HUD regulations allow for the housing authority to offer an escrow account in lieu of having a portion of their income excluded under this paragraph, it is the policy of this housing authority to provide the exclusion in all cases.)

- 12. Deferred periodic amounts from supplemental security income and Social Security benefits that are received in a lump sum amount or in prospective monthly amounts;
- 13. Amounts received by the family in the form of refunds or rebates under State or local law for property taxes paid on the dwelling unit;

14. Amounts paid by a State agency to a family with a member who has a developmental disability and is living at home to offset the cost of services and equipment needed to keep the developmentally disabled family member at home; or
15. Amounts specifically excluded by any other Federal statute from consideration as income for purposes of determining eligibility or benefits. These exclusions include:

- ~~a. The value of the allotment of food stamps~~
- ~~b. Payments to volunteers under the Domestic Volunteer Services Act of 1973~~
- ~~c. Payments received under the Alaska Native Claims Settlement Act~~
- ~~d. Income from submarginal land of the U.S. that is held in trust for certain Indian tribes~~
- ~~e. Payments made under HHS's Low Income Energy Assistance Program~~
- ~~f. Payments received under the Job Training Partnership Act~~
- ~~g. Income from the disposition of funds of the Grand River Band of Ottawa Indians~~
- ~~h. The first \$2000 per capita received from judgment funds awarded for certain Indian claims~~
- ~~i. Amount of scholarships awarded under Title IV including Work Study~~
- ~~j. Payments received under the Older Americans Act of 1965~~
- ~~k. Payments from Agent Orange Settlement~~
- ~~l. Payments received under the Maine Indian Claims Act~~
- ~~m. The value of child care under the Child Care and Development Block Grant Act of 1990~~
- ~~n. Earned income tax credit refund payments~~

- ~~o. Payments for living expenses under the Americorps Program~~
- a. The value of the allotment provided to an eligible household under the Food Stamp Act of 1977 (7 U.S.C. 2017(b));
- b. Payments to Volunteers under the domestic Volunteer Services Act of 1973 (42 U.S.C. 5044(g), 5058);
- c. Payments received under the Alaska Native Claims Settlement Act (43 U.S.C. 1626(c));
- d. Income derived from certain submarginal land of the United States that is held in trust for certain Indian tribes (25 U.S.C. 459e);
- e. Payments or allowances made under the Department of Health and Human Services' Low-Income Home Energy Assistance Program (42 U.S.C. 8624(f));
- f. Payments received under programs funded in whole or in part under the Job Training Partnership Act (29 U.S.C. 1552(b); (effective July 1, 2000, references to Job Training Partnership Act shall be deemed to refer to the corresponding provision of the Workforce Investment Act of 1998 (29 U.S.C. 2931);
- g. Income derived from the disposition of funds to the Grand River Band of Ottawa Indians (Pub. L. 94-540, 90 Stat. 2503-04);
- h. The first \$2000 of per capita shares received from judgment funds awarded by the Indian Claims Commission or the U.S. Claims Court, the interests of individual Indians in trust or restricted lands, including the first \$2000 per year of income received by individual Indians from funds derived from interests held in such trust or restricted lands (25 U.S.C. 1407-1408);
- i. Amounts of scholarships funded under title IV of the Higher Education Act of 1965, including awards under Federal work-study program or under the Bureau of Indian Affairs student assistance programs (20 U.S.C. 1087uu);
- j. Payments received from programs funded under Title V of the Older Americans Act of 1985 (42 U.S.C. 3056(f));
- k. Payments received on or after January 1, 1989, from the Agent Orange Settlement Fund or any other fund established pursuant to

the settlement in *In Re Agent*-product liability litigation, M.D.L. No. 381 (E.D.N.Y.);

- l. Payments received under the Maine Indian Claims Settlement Act of 1980 (25 U.S.C. 1721);
- m. The value of any child care provided or arranged (or any amount received as payment for such care or reimbursement for costs incurred for such care) under the Child Care and Development Block Grant Act of 1990 (42 U.S.C. 9858q);
- n. Earned income tax credit (EITC) refund payments received on or after January 1, 1991 (26 U.S.C. 32(j));
- o. Payments by the Indian Claims Commission to the Confederated Tribes and Bands of Yakima Indian Nation or the Apache Tribe of Mescalero Reservation (Pub. L. 95-433);
- p. Allowances, earnings and payments to AmeriCorps participants under the National and Community Service Act of 1990 (42 U.S.C. 12637(d));
- q. Any allowance paid under the provisions of 38 U.S.C. 1805 to a child suffering from spina bifida who is the child of a Vietnam veteran (38 U.S.C. 1805);
- r. Any amount of crime victim compensation (under the Victims of Crime Act) received through crime victim assistance (or payment or reimbursement of the cost of such assistance) as determined under the Victims of Crime Act because of the commission of a crime against the applicant under the Victims of Crime Act (42 U.S.C. 10602); and
- s. Allowances, earnings and payments to individuals participating in programs under the Workforce Investment Act of 1998 (29 U.S.C. 2931).

The Camden Housing Authority will not provide exclusions from income in addition to those already provided for by HUD.

11.3 DEDUCTIONS FROM ANNUAL INCOME

Mandatory deductions. In determining adjusted income, the CHAA must deduct the following amounts from annual income:

A. \$480 for each dependent;

B. \$400 for any elderly family or disabled family;

C. The sum of the following, to the extent the sum exceeds three % of annual income:

1. Unreimbursed medical expenses of any elderly family or disabled family; and

Unreimbursed reasonable attendant care and auxiliary apparatus expenses for each member of the family who is a person with disabilities, to the extent necessary to enable any member of the family (including the member who is a person with disabilities) to be employed, but this allowance may not exceed the earned income received by family members who are 18 years of age or older who are able to work because of such attendant care or auxiliary apparatus.

~~C. For any family that is not an elderly or disabled family but has a member (other than the head or spouse) who is a person with a disability, disability assistance expenses in excess of 3% of annual income. This allowance may not exceed the employment income received by family members who are 18 years of age or older as a result of the assistance to the person with disabilities.~~

~~D. For any elderly or disabled family:~~

~~1. The sum of the following, to the extent the sum exceeds three percent of annual income:~~

~~a. Unreimbursed medical expenses of any elderly family or disabled Family; and~~

~~b. Unreimbursed reasonable attendant care and auxiliary apparatus~~

~~Expenses for each member of the family who is a person with disabilities, to the extent necessary to enable any member of the family (including the member who is a person with disabilities) to be employed, but this allowance may not exceed the earned income received by family members who are 18 years of age or older who are able to work because of such attendant care or auxiliary apparatus~~

DE. Any reasonable child care expenses necessary to enable a member of the family to be employed or to further his or her education. This deduction shall not exceed the amount of employment income that is included in annual income.

11.4 RECEIPT OF A LETTER OR NOTICE FROM HUD CONCERNING INCOME

- A. If a public housing resident receives a letter or notice from HUD concerning the amount or verification of family income, the letter shall be brought to the person responsible for income verification within thirty (30) days of receipt by the resident.
- B. The Housing Authority shall reconcile any difference between the amount reported by the resident and the amount listed in the HUD communication. This shall be done as promptly as possible.
- C. After the reconciliation is complete, the Camden Housing Authority shall adjust the resident's rent beginning at the start of the next month unless the reconciliation is completed during the final five (5) days of the month and then the new rent shall take effect on the first day of the second month following the end of the current month. In addition, if the resident had not previously reported the proper income, the Camden Housing Authority shall do one of the following:
 - 1. Immediately collect the back rent due to the agency;
 - 2. Establish a repayment plan for the resident to pay the sum due to the agency;
 - 3. Terminate the lease and evict for failure to report income; or
 - 4. Terminate the lease, evict for failure to report income, and collect the back rent due to the agency.

11.5 COOPERATING WITH WELFARE AGENCIES

The Camden Housing Authority will make its best efforts to enter into cooperation agreements with local welfare agencies under which the welfare agencies will agree:

- A. To target assistance, benefits and services to families receiving assistance in the public housing and Section 8 tenant-based assistance program to achieve self-sufficiency; and
- B. To provide written verification to the Camden Housing Authority concerning welfare benefits for families applying for or receiving assistance in our housing assistance programs.

12.0 VERIFICATION

The Camden Housing Authority will verify information related to waiting list preferences, eligibility, admission, and level of benefits prior to admission. Periodically during occupancy, items related to eligibility and rent determination shall also be reviewed and verified. Income, assets, and expenses will be verified, as well as disability status, need for a live-in aide and other reasonable accommodations; full time student status of family members 18 years of age and older; Social Security numbers; and citizenship/eligible noncitizen status. Age and relationship will only be verified in those instances where needed to make a determination of level of assistance.

12.1 ACCEPTABLE METHODS OF VERIFICATION

Age, relationship, U.S. citizenship, and Social Security numbers will generally be verified with documentation provided by the family. For citizenship, the family's certification will be accepted. (Or for citizenship documentation such as listed below will be required.) Verification of these items will include photocopies of the Social Security cards and other documents presented by the family, the INS SAVE approval code, and forms signed by the family.

Other information will be verified by third party verification. This type of verification includes written documentation with forms sent directly to and received directly by a source, not passed through the hands of the family. This verification may also be direct contact with the source, in person or by telephone. It may also be a report generated by a request from the Camden Housing Authority or automatically by another government agency, i.e. the Social Security Administration. Verification forms and reports received will be contained in the applicant/tenant file. Oral third party documentation will include the same information as if the documentation had been written, i.e. name date of contact, amount received, etc.

When third party verification cannot be obtained, the Camden Housing Authority will accept documentation received from the applicant/tenant. Hand-carried documentation will be accepted if the Camden Housing Authority has been unable to obtain third party verification in a 4-week period of time. Photocopies of the documents provided by the family will be maintained in the file.

When neither third party verification nor hand-carried verification can be obtained, the Camden Housing Authority will accept a notarized statement signed by the head, spouse or co-head. Such documents will be maintained in the file.

12.2 TYPES OF VERIFICATION

The chart below outlines the factors that may be verified and gives common examples of the verification that will be sought. To obtain written third party verification, the Camden Housing Authority will send a request form to the source along with a release form signed by the applicant/tenant via first class mail.

Verification Requirements for Individual Items		
Item to Be Verified	3 rd party verification	Hand-carried verification
General Eligibility Items		
Social Security Number	Letter from Social Security, electronic reports	Social Security card
Citizenship	N/A	Signed certification, voter's registration card, birth certificate, etc.
Eligible immigration status	INS SAVE confirmation #	INS card
Disability	Letter from medical professional, SSI, etc	Proof of SSI or Social Security disability payments
Full time student status (if >18)	Letter from school	For high school students, any document evidencing enrollment
Need for a live-in aide	Letter from doctor or other professional knowledgeable of condition	N/A
Child care costs	Letter from care provider	Bills and receipts
Disability assistance expenses	Letters from suppliers, care givers, etc.	Bills and records of payment
Medical expenses	Letters from providers, prescription record from pharmacy, medical professional's letter stating assistance or a companion animal is needed	Bills, receipts, records of payment, dates of trips, mileage log, receipts for fares and tolls
Value of and Income from Assets		
Savings, checking accounts	Letter from institution	Passbook, most current statements
CDS, bonds, etc	Letter from institution	Tax return, information brochure from institution, the CD, the bond

Verification Requirements for Individual Items		
Item to Be Verified	3 rd party verification	Hand-carried verification
Stocks	Letter from broker or holding company	Stock or most current statement, price in newspaper or through Internet
Real property	Letter from tax office, assessment, etc.	Property tax statement (for current value), assessment, records or income and expenses, tax return
Personal property	Assessment, bluebook, etc	Receipt for purchase, other evidence of worth
Cash value of life insurance policies	Letter from insurance company	Current statement
Assets disposed of for less than fair market value	N/A	Original receipt and receipt at disposition, other evidence of worth
Income		
Earned income	Letter from employer	Multiple pay stubs
Self-employed	N/A	Tax return from prior year, books of accounts
Regular gifts and contributions	Letter from source, letter from organization receiving gift (i.e., if grandmother pays day care provider, the day care provider could so state)	Bank deposits, other similar evidence
Alimony/child support	Court order, letter from source, letter from Human Services	Record of deposits, divorce decree
Periodic payments (i.e., social security, welfare, pensions, workers compensation, unemployment)	Letter or electronic reports from the source	Award letter, letter announcing change in amount of future payments
Training program participation	Letter from program provider indicating - whether enrolled or completed	N/A

Verification Requirements for Individual Items		
Item to Be Verified	3 rd party verification	Hand-carried verification
	<ul style="list-style-type: none"> - whether training is HUD-funded - whether Federal, State, local govt., or local program - whether it is employment training - whether it has clearly defined goals and objectives - whether program has supportive services - whether payments are for out-of-pocket expenses incurred in order to participate in a program - date of first job after program completion 	Evidence of job start

12.3 VERIFICATION OF CITIZENSHIP OR ELIGIBLE NONCITIZEN STATUS

The citizenship/eligible noncitizen status of each family member regardless of age must be determined.

Prior to being admitted, or at the first reexamination, all citizens and nationals will be required to sign a declaration under penalty of perjury. They will be required to show proof of their status by such means as a birth certificate, military ID, or military DD 214 Form.

Prior to being admitted or at the first reexamination, all eligible noncitizens who are 62 years of age or older will be required to sign a declaration under penalty of perjury. They will also be required to show proof of age.

Prior to being admitted or at the first reexamination, all eligible noncitizens must sign a declaration of their status and a verification consent form and provide their original INS documentation. The Camden Housing Authority will make a copy of the individual's INS documentation and place the copy in the file. The Camden Housing Authority will also verify their status through the INS SAVE system. If the INS SAVE system cannot confirm eligibility, the Camden Housing Authority will mail information to the INS in order that a manual check can be made of INS records.

Family members who do not claim to be citizens, nationals, or eligible noncitizens must be listed on a statement of noneligible members and the list must be signed by the head of the household.

Noncitizen students on student visas, though in the country legally, are not eligible to be

admitted to public housing.

Any family member who does not choose to declare their status must be listed on the statement of noneligible members.

If no family member is determined to be eligible under this section, the family's eligibility will be denied.

The family's assistance will not be denied, delayed, reduced, or terminated because of a delay in the process of determining eligible status under this section, except to the extent that the delay is caused by the family.

If the Camden Housing Authority determines that a family member has knowingly permitted an ineligible noncitizen (other than any ineligible noncitizens listed on the lease) to permanently reside in their public housing unit, the family will be evicted. Such family will not be eligible to be readmitted to public housing for a period of 24 months from the date of eviction or termination.

12.4 VERIFICATION OF SOCIAL SECURITY NUMBERS

Prior to admission, each family member who has a Social Security number and who is at least 6 years of age must provide verification of their Social Security number. New family members at least 6 years of age must provide this verification prior to being added to the lease. Children in assisted households must provide this verification at the first regular reexamination after turning six.

The best verification of the Social Security number is the original Social Security card. If the card is not available, the Camden Housing Authority will accept letters from the Social Security Agency that establishes and states the number. Documentation from other governmental agencies will also be accepted that establishes and states the number. Driver's licenses, military IDs, passports, or other official documents that establish and state the number are also acceptable.

If an individual states that they do not have a Social Security number, they will be required to sign a statement to this effect. The Camden Housing Authority will not require any individual who does not have a Social Security number to obtain a Social Security number.

If a member of an applicant family indicates they have a Social Security number, but cannot readily verify it, the family cannot be housed until verification is provided.

If a member of a tenant family indicates they have a Social Security number, but cannot readily verify it, they shall be asked to certify to this fact and shall have up to sixty (60) days to provide the verification. If the individual is at least 62 years of age, they will be given one hundred and twenty (120) days to provide the verification. If the individual

fails to provide the verification within the time allowed, the family will be evicted.

12.5 TIMING OF VERIFICATION

Verification information must be dated within ninety (90) days of certification or reexamination. If the verification is older than this, the source will be contacted and asked to provide information regarding any changes.

When an interim reexamination is conducted, the Housing Authority will verify and update all information reported to have changed.

12.6 FREQUENCY OF OBTAINING VERIFICATION

For each family member, citizenship/eligible noncitizen status will be verified only once. This verification will be obtained prior to admission. If the status of any family member was not determined prior to admission, verification of their status will be obtained at the next regular reexamination. Prior to a new member joining the family, their citizenship/eligible noncitizen status will be verified.

For each family member age 6 and above, verification of Social Security number will be obtained only once. This verification will be accomplished prior to admission. When a family member who did not have a Social Security number at admission receives a Social Security number, that number will be verified at the next regular reexamination. Likewise, when a child turns six, their verification will be obtained at the next regular reexamination.

13.0 DETERMINATION OF TOTAL TENANT PAYMENT AND TENANT RENT

13.1 FAMILY CHOICE

At admission and each year in preparation for their annual reexamination, each family is given the choice of having their rent determined under the ~~income formula~~ method or having their rent set at the flat rent amount.

- A. Families who opt for the flat rent will be required to go through the income reexamination process every three years, rather than the annual review they would otherwise undergo.
- B. Families who opt for the flat rent may request to have a reexamination and return to the ~~income formula~~ based method at any time for any of the following reasons:
 - 1. The family's income has decreased.

2. The family's circumstances have changed increasing their expenses for child care, medical care, etc.
3. Other circumstances creating a hardship on the family such that the income formula method would be more financially feasible for the family.

C. Families have only one choice per year except for financial hardship cases. In order for families to make informed choices about their rent options, the Camden will provide them with the following information whenever they have to make rent decisions:

1. The Camden Housing Authority's policies on switching types of rent in case of a financial hardship; and
2. The dollar amount of tenant rent for the family under each option. If the family chose a flat rent for the previous year, the Camden Housing Authority will provide the amount of income-based rent for the subsequent year only the year the Camden Housing Authority conducts an income reexamination or if the family specifically requests it and submits updated income information.

13.2 **THE INCOME FORMULA METHOD**

The total tenant payment is equal to the highest of:

- A. 10% of the family's monthly income;
- B. 30% of the family's adjusted monthly income; or
- C. The welfare rent. If the family is receiving payments for welfare assistance from a public agency and a part of those payments, adjusted in accordance with the family's actual housing costs, is specifically designated by such agency to meet the family's housing costs, the portion of those payments which is so designated. If the family's welfare assistance is ratably reduced from the standard of need by applying a percentage, the amount calculated under this provision is the amount resulting from one application of the percentage; or
- D. The minimum rent of \$25.

The family will pay the greater of the total tenant payment or the minimum rent of \$25 but never more than the ceiling rent.

~~In the case of a family who has qualified for the income exclusion at Section 11.2(H)(11), upon the expiration of the 12-month period described in that section, an additional rent benefit accrues to the family. If the family member's employment continues, then for the 12-month period following the 12-month period of disallowance, the resulting rent increase will be capped at 50 percent of the rent increase the family would have otherwise received.~~

13.3 *MINIMUM RENT*

The Camden Housing Authority has set the minimum rent at \$25. ~~However if~~ the family requests a hardship exemption, however, the Camden Housing Authority will ~~immediately~~ suspend the minimum rent beginning the month following the family's request for the family until the Housing Authority can determine whether the hardship exists and whether the hardship is of a temporary or long-term nature.

A. A hardship exists in the following circumstances:

1. When the family has lost eligibility for or is waiting an eligibility determination for a Federal, State, or local assistance program including a family that includes a member who is a non-citizen lawfully admitted for permanent residence under the Immigration and Nationality Act who would be entitled to public benefits but for title IV of the Personal Responsibility and Work Opportunity Act of 1996;
2. When the family would be evicted because it is unable to pay as a result of the imposition of the minimum rent requirement;
3. When the income of the family has decreased because of changed circumstances, including loss of employment; and
- ~~4. When the family has an increase in expenses because of changed circumstances, for medical costs, childcare, transportation, education, or similar items;~~
- ~~45.~~ When a death has occurred in the family.

B. No hardship. If the Housing Authority determines there is no qualifying hardship, the minimum rent will be reinstated, including requiring back payment of minimum rent for the time of suspension.

C. Temporary hardship. If the Housing Authority reasonably determines that there is a qualifying hardship but that it is of a temporary nature, the minimum rent will be not be imposed for a period of 90 days from the beginning of the suspension of the minimum rent~~date of the family's request~~. At the end of the 90-day period, the

minimum rent will be imposed retroactively to the time of suspension. The Housing Authority will offer a repayment agreement in accordance with ~~the~~ Section 19 of this policy for any rent not paid during the period of suspension. During the suspension period the Housing Authority will not evict the family for nonpayment of the amount of tenant rent owed for the suspension period.

- D. Long-term hardship. If the Housing Authority determines there is a long-term hardship, the family will be exempt from the minimum rent requirement until the hardship no longer exists.
- E. Appeals. The family may use the grievance procedure to appeal the Housing Authority's determination regarding the hardship. No escrow deposit will be required in order to access the grievance procedure.

13.4 THE FLAT RENT

The Camden Housing Authority has set a flat rent for each public housing unit. In doing so, it considered the size and type of the unit, as well as its age, condition, amenities, services, and neighborhood. The Camden Housing Authority determined the market value of the unit and set the rent at the market value. The amount of the flat rent will be reevaluated annually and adjustments applied. Affected families will be given a 30-day notice of any rent change. Adjustments are applied on the anniversary date for each affected family (for more information on flat rents, see Section 15.3).

The Camden Housing Authority will post the flat rents at each of the developments and at the central office. Flat rents ~~and~~ are incorporated in this policy upon approval by the Board of Commissioners.

There is no utility allowance for families paying a flat rent.

13.5 CEILING RENT

The Camden Housing Authority has set a ceiling rent for each public housing unit. The amount of the ceiling rent will be reevaluated annually and the adjustments applied. Affected families will be given a 30-day notice of any rent change. Adjustments are applied on the anniversary date for each affected family.

The Camden Housing Authority will post the ceiling rents at each of the developments and at the central office. Ceiling rents ~~and~~ are incorporated in this policy upon approval by the Board of Commissioners.

13.6 RENT FOR FAMILIES UNDER THE NONCITIZEN RULE

A mixed family will receive full continuation of assistance if all of the following conditions are met:

- A. The family was receiving assistance on June 19, 1995;
- B. The family was granted continuation of assistance before November 29, 1996;
- C. The family's head or spouse has eligible immigration status; and
- D. The family does not include any person who does not have eligible status other than the head of household, the spouse of the head of household, any parent of the head or spouse, or any child (under the age of 18) of the head or spouse.

If a mixed family qualifies for prorated assistance but decides not to accept it, or if the family has no eligible members, the family may be eligible for temporary deferral of termination of assistance to permit the family additional time for the orderly transition of some or all of its members to locate other affordable housing. Under this provision, the family receives full assistance. If assistance is granted under this provision prior to November 29, 1996, it may last no longer than three (3) years. If granted after that date, the maximum period of time for assistance under the provision is eighteen (18) months. The Camden Housing Authority will grant each family a period of six (6) months to find suitable affordable housing. If the family cannot find suitable affordable housing, the Camden Housing Authority will provide additional search periods up to the maximum time allowable.

Suitable housing means housing that is not substandard and is of appropriate size for the family. Affordable housing means that it can be rented for an amount not exceeding the amount the family pays for rent, plus utilities, plus 25%.

The family's assistance is prorated in the following manner:

- A. Determine the 95th percentile of gross rents (tenant rent plus utility allowance) for the Camden Housing Authority. The 95th percentile is called the maximum rent.
- B. Subtract the family's total tenant payment from the maximum rent. The resulting number is called the maximum subsidy.
- C. Divide the maximum subsidy by the number of family members and multiply the result times the number of eligible family members. This yields the prorated subsidy.
- D. Subtract the prorated subsidy from the maximum rent to find the prorated total tenant payment. From this amount subtract the full utility allowance to obtain the prorated tenant rent.

13.7 UTILITY ALLOWANCE

The Camden Housing Authority shall establish a utility allowance for all check-metered utilities and for all tenant-paid utilities. The allowance will be based on a reasonable consumption of utilities by an energy-conservative household of modest circumstances consistent with the requirements of a safe, sanitary, and healthful environment. In setting the allowance, the Camden Housing Authority will review the actual consumption of tenant families as well as changes made or anticipated due to modernization (weatherization efforts, installation of energy-efficient appliances, etc). Allowances will be evaluated at least annually as well as any time utility rate changes by 10% or more since the last revision to the allowances.

The utility allowance will be subtracted from the family's ~~income rent formula~~ to determine the amount of the Tenant Rent. The Tenant Rent is the amount the family owes each month to the Camden Housing Authority. The amount of the utility allowance is then still available to the family to pay the cost of their utilities. Any utility cost above the allowance is the responsibility of the tenant. Any savings resulting from utility costs below the amount of the allowance belongs to the tenant.

For Camden Housing Authority paid utilities, the Camden Housing Authority will monitor the utility consumption of each household. Any consumption in excess of the allowance established by the Camden Housing Authority will be billed to the tenant monthly.

Utility allowance revisions based on rate changes shall be effective retroactively to the first day of the month following the month in which the last rate change took place. Revisions based on changes in consumption or other reasons shall become effective at each family's next annual reexamination.

Families with high utility costs are encouraged to contact the Camden Housing Authority for an energy analysis. The analysis may identify problems with the dwelling unit that once corrected will reduce energy costs. The analysis can also assist the family in identifying ways they can reduce their costs.

Requests for relief from surcharges for excess consumption of Camden Housing Authority purchased utilities or from payment of utility supplier billings in excess of the utility allowance for tenant-paid utility costs may be granted by the Camden Housing Authority on reasonable grounds. Requests shall be granted to families that include an elderly member or a member with disabilities. Requests by the family shall be submitted under the Reasonable Accommodation Policy. Families shall be advised of their right to individual relief at admission to public housing and at time of utility allowance changes.

13.8 UTILITY REIMBURSEMENTS

The Camden Housing Authority shall pay a utility reimbursement for families paying an income-based rent if the utility allowance (for tenant-paid utilities) exceeds the amount of the total tenant payment.

In the public housing program (where the family is paying an income-based rent), the PHA may pay the utility reimbursement either to the family or directly to the utility supplier to pay the utility bill on behalf of the family. If the PH elects to pay the utility supplier, the PHA must notify the family of the amount paid to the utility supplier.

13.9 PAYING RENT

Rent and other charges are due and payable on the first day of the month. All rents should be paid at their Development Office or mail it to a Post Office Box. Reasonable accommodations for this requirement will be made for persons with disabilities. As a safety measure, no cash shall be accepted as a rent payment

If the rent is not paid by the fifth of the month, a Notice to Vacate will be issued to the tenant. In addition, a \$10 late charge or \$1 a day, whichever is less, will be assessed to the tenant. If rent is paid by a personal check and the check is returned for insufficient funds, this shall be considered a non-payment of rent and will incur the late charge plus an additional charge of \$25 for processing costs.

14.0 CONTINUED OCCUPANCY AND COMMUNITY SERVICE

14.1 GENERAL

In order to be eligible for continued occupancy, each adult family member must either (1) contribute eight hours per month of community service (not including political activities), or (2) participate in an economic self-sufficiency program, or (3) perform eight hours per month of combined activities as previously described unless they are exempt from this requirement.

14.2 EXEMPTIONS

The following adult family members of tenant families are exempt from this requirement:

- A. Family members who are 62 or older.
- B. Family members who are blind or disabled as defined under 216(I)(1) or 1614 of the Social Security Act (42 U.S.C. 416(I)(1) and who certifies that because of this disability she or he is unable to comply with the community service requirements.
- C. Family members who are the primary care giver for someone who is blind or disabled as set forth in Paragraph B above.
- D. Family members engaged in work activity.

- E. Family members who are exempt from work activity under part A title IV of the Social Security Act or under any other State welfare program, including the welfare-to-work program.
- F. Family members receiving assistance, benefits or services under a State program funded under part A title IV of the Social Security Act or under any other State welfare program, including welfare-to-work and who are in compliance with that program.

14.3 NOTIFICATION OF THE REQUIREMENT

The Camden Housing Authority shall identify all adult family members who are apparently not exempt from the community service requirement.

The Camden Housing Authority shall notify all such family members of the community service requirement and of the categories of individuals who are exempt from the requirement. The notification will provide the opportunity for family members to claim and explain an exempt status. The Camden Housing Authority shall verify such claims.

The notification will advise families that their community service obligation will begin upon the effective date of their first annual reexamination on or after January 1, 2001. For families paying a flat rent, the obligation begins on the date their annual reexamination would have been effective had an annual reexamination taken place. It will also advise them that failure to comply with the community service requirement will result in ineligibility for continued occupancy at the time of any subsequent annual reexamination.

14.4 VOLUNTEER OPPORTUNITIES

Community service includes performing work or duties in the public benefit that serve to improve the quality of life and/or enhance resident self-sufficiency, and/or increase the self-responsibility of the resident within the community.

An economic self sufficiency program is one that is designed to encourage, assist, train or facilitate the economic independence of participants and their families or to provide work for participants. These programs may include programs for job training, work placement, basic skills training, education, English proficiency, work fare, financial or household management, apprenticeship, and any program necessary to ready a participant to work (such as substance abuse or mental health treatment).

The Camden Housing Authority will coordinate with social service agencies, local schools, and the Human Resources Office in identifying a list of volunteer community service positions.

Together with the resident advisory councils, the Camden Housing Authority may create volunteer positions such as hall monitoring, litter patrols, and supervising and record

keeping for volunteers.

14.5 THE PROCESS

Upon admission or at the first annual reexamination on or after January 1, 2001, and each annual reexamination thereafter, the Camden Housing Authority will do the following:

- A. Provide a list of volunteer opportunities to the family members.
- B. Provide information about obtaining suitable volunteer positions.
- C. Provide a volunteer time sheet to the family member. Instructions for the time sheet require the individual to complete the form and have a supervisor date and sign for each period of work.
- D. Assign family members to a volunteer coordinator who will assist the family members in identifying appropriate volunteer positions and in meeting their responsibilities. The volunteer coordinator will track the family member's progress monthly and will meet with the family member as needed to best encourage compliance.
- E. Thirty (30) days before the family's next lease anniversary date, the volunteer coordinator will advise the Camden Housing Authority whether each applicable adult family member is in compliance with the community service requirement.

14.6 NOTIFICATION OF NON-COMPLIANCE WITH COMMUNITY SERVICE REQUIREMENT

The Camden Housing Authority will notify any family found to be in noncompliance of the following:

- A. The family member(s) has been determined to be in noncompliance;
- B. That the determination is subject to the grievance procedure; and
- C. That, unless the family member(s) enter into an agreement to comply, the lease will not be renewed or will be terminated;

14.7 OPPORTUNITY FOR CURE

The Camden Housing Authority will offer the family member(s) the opportunity to enter into an agreement prior to the anniversary of the lease. The agreement shall state that the family member(s) agrees to enter into an economic self-sufficiency program or agrees to contribute to community service for as many hours as needed to comply with the requirement over the past 12-month period. The cure shall occur over the 12-month

period beginning with the date of the agreement and the resident shall at the same time stay current with that year's community service requirement. The first hours a resident earns go toward the current commitment until the current year's commitment is made.

The volunteer coordinator will assist the family member in identifying volunteer opportunities and will track compliance on a monthly basis.

If any applicable family member does not accept the terms of the agreement, does not fulfill their obligation to participate in an economic self-sufficiency program, or falls behind in their obligation under the agreement to perform community service, the Camden Housing Authority shall take action to terminate the lease.

14.8 PROHIBITION AGAINST REPLACEMENT OF AGENCY EMPLOYEES

In implementing the service requirement, the Camden Housing Authority may not substitute community service or self-sufficiency activities performed by residents for work ordinarily performed by its employees, or replace a job at any location where residents perform activities to satisfy the service requirement.

15.0 RECERTIFICATIONS

At least annually, the Camden Housing Authority will conduct a reexamination of family income and circumstances. The results of the reexamination determine (1) the rent the family will pay, and (2) whether the family is housed in the correct unit size.

15.1 GENERAL

The Camden Housing Authority will send a notification letter to the family letting them know that it is time for their annual reexamination, giving them the option of selecting either the flat rent or ~~income formula~~ method, and scheduling an appointment if they are currently paying an ~~income formula~~ rent. If the family thinks they may want to switch from a flat rent to an ~~income formula~~ rent, they should request an appointment. At the appointment, the family can make their final decision regarding which rent method they will choose. The letter also includes, for those families paying the ~~income formula~~ method, forms for the family to complete in preparation for the interview. The letter includes instructions permitting the family to reschedule the interview if necessary. The letter tells families who may need to make alternate arrangements due to a disability that they may contact staff to request an accommodation of their needs.

During the appointment, the Camden Housing Authority will determine whether family composition may require a transfer to a different bedroom size unit, and if so, the family's name will be placed on the transfer list.

15.2 MISSED APPOINTMENTS

If the family fails to respond to the letter and fails to attend the interview, a second letter will be mailed. The second letter will advise of a new time and date for the interview, allowing for the same considerations for rescheduling and accommodation as above. The letter will also advise that failure by the family to attend the second scheduled interview will result in the Camden Housing Authority taking eviction actions against the family.

15.3 FLAT RENTS

The annual letter to flat rent payers regarding the reexamination process will state the following:

- A. Each year at the time of the annual reexamination, the family has the option of selecting a flat rent amount in lieu of completing the reexamination process and having their rent based on the income formula amount.
 - B. The amount of the flat rent
 - C. A fact sheet about income formula rents that explains the types of income counted, the most common types of income excluded, and the categories allowances that can be deducted from income.
 - D. Families who opt for the flat rent will be required to go through the income reexamination process every three years, rather than the annual review they otherwise would undergo.
 - E. Families who opt for the flat rent may request to have a reexamination and return to the income formula-based method at any time for any of the following reasons:
 1. The family's income has decreased.
 2. The family's circumstances have changed increasing their expenses for child care, medical care, etc.
 3. Other circumstances creating a hardship on the family such that the income formula-method would be more financially feasible for the family.
 - F. The dates upon which the Camden Housing Authority expects to review the amount of the flat rent, the approximate rent increase the family could expect, and the approximate date upon which a future rent increase could become effective.
 - G. The name and phone number of an individual to call to get additional information or counseling concerning flat rents.
-

H. A certification for the family to sign accepting or declining the flat rent.

Each year prior to their anniversary date, Camden Housing Authority will send a reexamination letter to the family offering the choice between a flat or an income formula rent. The opportunity to select the flat rent is available only at this time. At the appointment, the Camden Housing Authority may assist the family in identifying the rent method that would be most advantageous for the family. If the family wishes to select the flat rent method without meeting with the Camden Housing Authority representative, they may make the selection on the form and return the form to the Camden Housing Authority. In such case, the Camden Housing Authority will cancel the appointment.

15.4 **THE INCOME FORMULA METHOD**

During the interview, the family will provide all information regarding income, assets, expenses, and other information necessary to determine the family's share of rent. The family will sign the HUD consent form and other consent forms that later will be mailed to the sources that will verify the family circumstances.

Upon receipt of verification, the Camden Housing Authority will determine the family's annual income and will calculate their rent as follows.

The total tenant payment is equal to the highest of:

- A. 10% of monthly income;
- B. 30% of adjusted monthly income; ~~or~~
- C. The welfare rent; ~~or~~

D. The minimum rent.

~~The family will pay the greater of the total tenant payment or the minimum rent of \$25, but never more than the ceiling rent.~~

15.5 ***EFFECTIVE DATE OF RENT CHANGES FOR ANNUAL REEXAMINATIONS***

The new rent will generally be effective upon the anniversary date with thirty (30) days notice of any rent increase to the family.

If the rent determination is delayed due to a reason beyond the control of the family, then any rent increase will be effective the first of the month after the month in which the family receives a 30-day notice of the amount. If the new rent is a reduction and the delay is beyond the control of the family, the reduction will be effective as scheduled on the anniversary date.

If the family caused the delay, then any increase will be effective on the anniversary date.

Any reduction will be effective the first of the month after the rent amount is determined.

15.6 INTERIM REEXAMINATIONS

During an interim reexamination, only the information affected by the changes being reported will be reviewed and verified.

Families will not be required to report any increase in income or decreases in allowable expenses between annual reexaminations.

Families are required to report the following changes to the Camden Housing Authority between regular reexaminations. If the family's rent is being determined under the income formula-method, these changes will trigger an interim reexamination. The family shall report these changes within ten (10) days of their occurrence.

- A. A member has been added to the family through birth or adoption or court-awarded custody.
- B. A household member is leaving or has left the family unit.

In order to add a household member other than through birth or adoption (including a live-in aide), the family must request that the new member be added to the lease. Before adding the new member to the lease, the individual must complete an application form stating their income, assets, and all other information required of an applicant. The individual must provide their Social Security number if they have one and must verify their citizenship/eligible immigrant status. (Their housing will not be delayed due to delays in verifying eligible immigrant status other than delays caused by the family.) The new family member will go through the screening process similar to the process for applicants. The Camden Housing Authority will determine the eligibility of the individual before adding them to the lease. If the individual is found to be ineligible or does not pass the screening criteria, they will be advised in writing and given the opportunity for an informal review. If they are found to be eligible and do pass the screening criteria, their name will be added to the lease. At the same time, if the family's rent is being determined under the income formula-method, the family's annual income will be recalculated taking into account the circumstances of the new family member. The effective date of the new rent will be in accordance with ~~paragraph below~~ Section 15.8.

Families are not required to, but may at any time, request an interim reexamination based on a decrease in income, an increase in allowable expenses, or other changes in family circumstances. Upon such request, the Camden Housing Authority will take timely action to process the interim reexamination and recalculate the tenant's rent.

15.7 SPECIAL REEXAMINATIONS

If a family's income is too unstable to project for twelve (12) months, including families that temporarily have no income (0 renters) or have a temporary decrease in income, the Camden Housing Authority may schedule special reexaminations every sixty (60) days until the income stabilizes and an annual income can be determined.

15.8 EFFECTIVE DATE OF RENT CHANGES DUE TO INTERIM OR SPECIAL REEXAMINATIONS

Unless there is a delay in reexamination processing caused by the family, any rent increase will be effective the first of the second month after the month in which the family receives notice of the new rent amount. If the family causes a delay, then the rent increase will be effective on the date it would have been effective had the process not been delayed (even if this means a retroactive increase).

If the new rent is a reduction and any delay is beyond the control of the family, the reduction will be effective the first of the month after the interim reexamination should have been completed.

If the new rent is a reduction and the family caused the delay or did not report the change in a timely manner, the change will be effective the first of the month after the rent amount is determined.

16.0 UNIT TRANSFERS

16.1 OBJECTIVES OF THE TRANSFER POLICY

The objectives of the Transfer Policy include the following:

- A. To address emergency situations.
- B. To fully utilize available housing resources while avoiding overcrowding by insuring that each family occupies the appropriate size unit.
- C. To facilitate a relocation when required for modernization or other management purposes.
- D. To facilitate relocation of families with inadequate housing accommodations.
- E. To provide an incentive for families to assist in meeting the Camden Housing Authority's deconcentration goal.
- F. To eliminate vacancy loss and other expenses due to unnecessary transfers.

16.2 CATEGORIES OF TRANSFERS

Category 1: Emergency transfers. These transfers are necessary when conditions pose an immediate threat to the life, health, or safety of a family or one of its members. Such situations may involve defects of the unit or the building in which it is located, the health condition of a family member, a hate crime, the safety of witnesses to a crime, or a law enforcement matter particular to the neighborhood.

Category 2: Immediate administrative transfers. These transfers are necessary in order to permit a family needing accessible features to move to a unit with such a feature or to enable modernization work to proceed.

Category 3: Regular administrative transfers. These transfers are made to offer incentives to families willing to help meet certain Camden Housing Authority occupancy goals, to correct occupancy standards where the unit size is inappropriate for the size and composition of the family, to allow for non-emergency but medically advisable transfers, and other transfers approved by the Camden Housing Authority when a transfer is the only or best way of solving a serious problem.

Category 4: Requested transfers. Transfers that are requested solely for the convenience or desire of the resident.

16.3 DOCUMENTATION

When the transfer is at the request of the family, the family may be required to provide third party verification of the need for the transfer.

16.4 INCENTIVE TRANSFERS

Transfer requests will be encouraged and approved for families who live in a development where their income category (below or above 30% of area median) predominates and wish to move to a development where their income category does not predominate.

16.5 PROCESSING TRANSFERS

Transfers on the waiting list will be sorted by the above categories and within each category by date and time.

Transfers in category 1 and 2 will be housed ahead of any other families, including those on the applicant waiting list. Transfers in category 1 will be housed ahead of transfers in category 2.

Transfers in category 3 and 4 will be housed along with applicants for admission at a ratio of one transfer for every five admissions.

Upon offer and acceptance of a unit, the family will execute all lease up documents and pay any rent and/or security deposit within two (2) days of being informed the unit is ready to rent. The family will be allowed seven (7) days to complete a transfer. The family will be responsible for paying rent at the old unit as well as the new unit for any period of time they have possession of both in excess of the seven (7) days they are allowed to complete the move. The prorated rent and other charges (key deposit and any additional security deposit owing) must be paid at the time of lease execution.

The following is the policy for the rejection of an offer to transfer:

- A. If the family rejects with good cause any unit offered, they will not lose their place on the transfer waiting list.
- B. If the transfer is being made at the request of the Camden Housing Authority and the family rejects two offers without good cause, the Camden Housing Authority will take action to terminate their tenancy. If the reason for the transfer is that the current unit is too small to meet the Camden Housing Authority's optimum occupancy standards, the family may request in writing to stay in the unit without being transferred so long as their occupancy will not exceed two people per living/sleeping room.
- C. If the transfer is being made at the family's request and the rejected offer provides deconcentration incentives, the family will maintain their place on the transfer list and will not otherwise be penalized.
- D. If the transfer is being made at the family's request, the family may, without good cause and without penalty, turn down one offer that does not include deconcentration incentives. After turning down a second such offer without good cause, the family's name will be removed from the transfer list.

16.6 COST OF THE FAMILY'S MOVE

The cost of the transfer generally will be borne by the family in the following circumstances:

- A. When the transfer is made at the request of the family or by others on behalf of the family (i.e. by the police);
- B. When the transfer is needed to move the family to a larger sized unit;
- C. When the transfer is needed because action or inaction by the family caused the unit to be unsafe or uninhabitable.

The cost of the transfer will be borne by the Camden Housing Authority in the following

circumstances:

- A. When the transfer is needed in order to carry out rehabilitation activities;
- B. When the transfer is needed to move the family to a smaller sized unit;
- C. When the transfer is necessitated because a family with disabilities needs the accessible unit into which the transferring family moved (The family without disabilities signed a statement to this effect prior to accepting the accessible unit);
or
- D. When action or inaction by the Camden Housing Authority has caused the unit to be unsafe or inhabitable.

The responsibility for moving costs in other circumstances will be determined on a case by case basis.

16.7 TENANTS IN GOOD STANDING

When the transfer is at the request of the family, it will not be approved unless the family is in good standing with the Camden Housing Authority. This means the family must be in compliance with their lease, current in all payments to the Housing Authority, and must pass a housekeeping inspection.

16.8 TRANSFER REQUESTS

A tenant may request a transfer at any time by completing a transfer request form. In considering the request, the Camden Housing Authority may request a meeting with the tenant to better understand the need for transfer and to explore possible alternatives. The Camden Housing Authority will review the request in a timely manner and if a meeting is desired, it shall contact the tenant within ten (10) business days of receipt of the request to schedule a meeting.

The Camden Housing Authority will grant or deny the transfer request in writing within ten (10) business days of receiving the request or holding the meeting, whichever is later.

If the transfer is approved, the family's name will be added to the transfer waiting list.

If the transfer is denied, the denial letter will advise the family of their right to utilize the grievance procedure.

16.9 RIGHT OF THE CAMDEN HOUSING AUTHORITY IN TRANSFER POLICY

The provisions listed above are to be used as a guide to insure fair and impartial means of assigning units for transfers. It is not intended that this policy will create a property right or any other type of right for a tenant to transfer or refuse to transfer.

17.0 INSPECTIONS

An authorized representative of the Camden Housing Authority and an adult family member will inspect the premises prior to commencement of occupancy. A written statement of the condition of the premises will be made, all equipment will be provided, and the statement will be signed by both parties with a copy retained in the Camden Housing Authority file and a copy given to the family member. An authorized Camden Housing Authority representative will inspect the premises at the time the resident vacates and will furnish a statement of any charges to be made provided the resident turns in the proper notice under State law. The resident's security deposit can be used to offset against any Camden Housing Authority damages to the unit.

17.1 MOVE-IN INSPECTIONS

The Camden Housing Authority and an adult member of the family will inspect the unit prior to signing the lease. Both parties will sign a written statement of the condition of the unit. A copy of the signed inspection will be given to the family and the original will be placed in the tenant file.

17.2 ANNUAL INSPECTIONS

The Camden Housing Authority will inspect each public housing unit annually to ensure that each unit meets the Camden Housing Authority's housing standards. Work orders will be submitted and completed to correct any deficiencies.

17.3 PREVENTATIVE MAINTENANCE INSPECTIONS

This is generally conducted along with the annual inspection. This inspection is intended to keep items in good repair. It checks weatherization; checks the condition of the smoke detectors, water heaters, furnaces, automatic thermostats and water temperatures; checks for leaks; and provides an opportunity to change furnace filters and provide other minor servicing that extends the life of the unit and its equipment.

17.4 SPECIAL INSPECTIONS

A special inspection may be scheduled to enable HUD or others to inspect a sample of the housing stock maintained by the Camden Housing Authority.

17.5 HOUSEKEEPING INSPECTIONS

Generally, at the time of annual reexamination, or at other times as necessary, the Camden Housing Authority will conduct a housekeeping inspection to ensure the family is maintaining the unit in a safe and sanitary condition.

17.6 NOTICE OF INSPECTION

For inspections defined as annual inspections, preventative maintenance inspections, special inspections, and housekeeping inspections, the Camden Housing Authority will give the tenant at least two (2) days written notice.

17.7 EMERGENCY INSPECTIONS

If any employee and/or agent of the Camden Housing Authority has reason to believe that an emergency exists within the housing unit, the unit can be entered without notice. The person(s) that enters the unit will leave a written notice to the resident that indicates the date and time the unit was entered and the reason why it was necessary to enter the unit.

17.8 PRE-MOVE-OUT INSPECTIONS

When a tenant gives notice that they intend to move, the Camden Housing Authority will offer to schedule a pre-move-out inspection with the family. The inspection allows the Camden Housing Authority to help the family identify any problems which, if left uncorrected, could lead to vacate charges. This inspection is a courtesy to the family and has been found to be helpful both in reducing costs to the family and in enabling the Camden Housing Authority to ready units more quickly for the future occupants.

17.9 MOVE-OUT INSPECTIONS

The Camden Housing Authority conducts the move-out inspection after the tenant vacates to assess the condition of the unit and determine responsibility for any needed repairs. When possible, the tenant is notified of the inspection and is encouraged to be present. This inspection becomes the basis for any claims that may be assessed against the security deposit.

18.0 PET POLICY

A. Pet ownership: A tenant may own one or more common household pets or have one or more common household pets present in the dwelling unit of such tenant, subject to the following conditions:

1. Each Head of Household may own up to two pets and a separate fee and deposit is required for each pet. If one of the pets is a dog or cat, (or other four legged animal), the second pet must be a hamster, gerbil, turtle or other pet normally

- contained in a small cage or an aquarium for fish. Each bird or other animals, other than fish, shall be counted as one pet.
2. If the pet is a dog or cat, it must be neutered/sprayed, and cats must be de-clawed. Evidence or neutering/spraying can be provided by a statement/bill from veterinarian and/or staff of the humane society. The Tenant must provide waterproof and leak proof litter boxes for cat waste, which must be kept inside the dwelling unit. Cardboard boxes are not acceptable and will not be approved. The Tenant shall not permit refuse from litter boxes to accumulate nor to become unsightly or unsanitary. Also, the weight of a cat cannot exceed 10 pounds (fully grown).
 3. If the pet is a bird, it shall be housed in a birdcage and cannot be let out of the cage at any time.
 4. An aquarium for fish must be twenty gallons or less, and the container must be placed in a safe location in the unit. The Tenant is limited to one container for the fish; however, there is no limit on the number of fish that can be maintained in the container as long as the container is maintained in a safe and non-hazardous manner.
 5. If the pet is a dog, it shall not weigh more than 20 pounds (fully grown).
 6. If the pet is a cat or dog, it must have received rabies and distemper inoculations or boosters, as applicable. Evidence of inoculations can be provided by a statement/bill from veterinarian or staff of the humane society.
 7. All pets must be housed within the unit and no facilities can be constructed outside of the unit for any pet. No animal shall be permitted to be loose and if the pet is taken outside it must be taken outside on a leash and kept off other Tenant's lawns.
 8. All authorized pet(s) must be under the control of an adult. An unleashed pet, or one tied to a fixed object, is not under the control of an adult. Pets which are unleashed, or leashed and unattended, on HA property will be impounded and taken to the local Humane Society. It shall be the responsibility of the Tenant to reclaim the pet and at the expense of the Tenant. Also, if a member of the HA staff has to take a pet to the Humane Society the Tenant will be charged \$50.00 to cover the expense of taking the pet(s) to the Humane Society.
 9. Pet(s) may not be left unattended for more than twenty-four consecutive hours. If it is reported to HA staff that a pet(s) has been left unattended for more than a twenty-four (24) consecutive hour period, HA staff may enter the unit and remove the pet and transfer the pet to the humane society. Any expense to remove and reclaim the pet from any facility will be the responsibility of the Tenant.
 10. Pet(s), as applicable, must be weighed by HA staff prior to execution of the lease agreement. The pet will be weighed at the following location, and the Tenant agrees to transport the pet to the stated location:
_____.

Note:

Any pet that is not fully grown will be weighed every six months. Also, any pet that exceeds the weight limit at any time during occupancy will not be an eligible pet and must be removed from HA property.

- B. Responsible Pet Ownership: Each pet must be maintained responsibly and in accordance with this pet ownership lease addendum and in accordance with all applicable ordinances, state and local public health, animal control, and animal anti-cruelty laws and regulations governing pet ownership. Any waste generated by a pet must be properly and promptly disposed of to avoid any unpleasant and unsanitary odor from being in the unit.
- C. Prohibited Animals: Animals that are considered vicious and /or intimidating will not be allowed. Some examples of animals that have a reputation of a vicious nature are: reptiles, rottweiler, Doberman pinscher, pit bulldog, and/or any animal that displays vicious behavior. This determination will be made by a HA representative prior to the execution of this lease addendum.
- D. Pet(s) shall not disturb, interfere or diminish the peaceful enjoyment of other tenants. The terms, “disturb, interfere or diminish” shall include but not be limited to barking, howling, chirping, biting, scratching and other like activities. The Housing Manager will terminate this authorization, if a pet disturbs other tenants under this section of the lease addendum. The Tenant will be given one week to make other arrangements for the care of the pet.
- E. If the animal should become destructive, create a nuisance, represent a threat to the safety and security of other Tenants, or create a problem in the area of cleanliness and sanitation, the Housing Manager will notify the tenant, in writing, that the animal must be removed from the Public Housing Development. The written notice will contain the date by which the pet must be removed and this date must be complied with by the Head Of Household. This date will be immediate if the pet may be a danger or threat to the safety and security of other tenants. The Tenant may request a hearing, which will be handled according to the PHA’s established grievance procedure. Provided, however, the pet must be immediately removed from the unit upon notice during the hearing process if the cause is because of safety and security.
- F. The Tenant is solely responsible for cleaning up the waste of the pet within the dwelling and on the grounds of the public housing development. If the pet is taken outside it must be on a leash at all times. If there is any visible waste by the pet it must be disposed of in a plastic bag, securely tied and placed in the garbage. If the HA staff is required to clean any waste left by a pet, the Tenant will be charged \$25.00 for the removal of the waste.
- G. The Tenant shall have pets restrained so that maintenance can be performed in the apartment. The Tenant shall, whenever an inspection or maintenance is scheduled, either be at home or shall have all animals restrained or caged. If a maintenance person enters an apartment where an animal is not restrained, maintenance shall not be performed, and the Tenant shall be charged a fee of \$25.00. If this same situation again occurs, the pet

shall be removed from the premises. Pets that are not caged or properly restrained will be impounded and taken to the local Humane Society. It shall be the responsibility of the Tenant to reclaim the pet at the expense of the Tenant. Also, if a member of the HA staff has to take a pet to the Humane Society the Tenant will be charged an additional \$50.00 to cover the expense of taking the pet(s) to the Humane Society. The housing authority shall not be responsible if any animal escapes from the residence due to maintenance, inspections or other activities of the landlord.

FEE AND DEPOSIT SCHEDULE
(A fee and deposit is required for each pet)

TYPE OF PET	FEE	DEPOSIT
-Dog	\$50.00	\$50.00
-Cat	\$25.00	\$25.00
-Fish Aquarium	\$25.00	\$25.00
-Fish Bowl (Requires no power and no larger Two gallons)	0	\$ 0
-Caged Pets	\$25.00	\$25.00

The entire fee and deposit (subject to the exception listed below) must be paid prior to the execution of the lease. No pet shall be allowed in the unit prior to the completion of the terms of this pet policy. It shall be a serious violation of the lease for any tenant to have a pet without proper approval and without having complied with the terms of this policy. Such violation shall be considered to be a violation of paragraph iv (1) of the lease.

If the deposit is more than \$100.00, the head of household may elect to pay \$100.00 at the time of the signing of this addendum and make \$50.00 per month payments until the total deposit is paid. The fee shall not be reimbursed, and the deposit made shall be utilized to offset damages caused by the pet. Any balance, if any, from the deposit will be refunded to the tenant.

19.0 REPAYMENT AGREEMENTS

When a resident owes the Camden Housing Authority back charges and is unable to pay the balance by the due date, the resident may request that the Camden Housing Authority allow them to enter into a Repayment Agreement. The Camden Housing Authority has the sole discretion of whether to accept such an agreement. All Repayment Agreements must assure that the full payment is made within a period not to exceed twelve (12) months unless special circumstances exist. All Repayment Agreements must be in writing and signed by both parties. Failure to comply with the Repayment Agreement terms may subject the Resident to eviction procedures.

20.0 TERMINATION

20.1 TERMINATION BY TENANT

The tenant may terminate the lease at any time upon submitting a 30-day written notice. If the tenant vacates prior to the end of the thirty (30) days, they will be responsible for rent through the end of the notice period or until the unit is re-rented, whichever occurs first.

20.2 TERMINATION BY THE HOUSING AUTHORITY

~~The Camden Housing Authority after October 1, 2000~~ Twelve months after the Camden Housing Authority has implemented the mandated Community Service Requirement, it will not renew the lease of any non-exempt family that is not in compliance with the community service requirement or an approved Agreement to Cure. If they do not voluntarily leave the property, eviction proceedings will begin.

The Camden Housing Authority will terminate the lease for serious or repeated violations of material lease terms. Such violations include but are not limited to the following:

- A. Nonpayment of rent or other charges;
- B. A history of late rental payments;
- C. Failure to provide timely and accurate information regarding family composition, income circumstances, or other information related to eligibility or rent;
- D. Failure to allow inspection of the unit;
- E. Failure to maintain the unit in a safe and sanitary manner;
- F. Assignment or subletting of the premises;
- G. Use of the premises for purposes other than as a dwelling unit (other than for housing authority approved resident businesses);
- H. Destruction of property;
- I. Acts of destruction, defacement, or removal of any part of the premises or failure to cause guests to refrain from such acts;
- J. Any violent criminal activity on the property or drug-related criminal activity on or off the premises. This includes but is not limited to the manufacture of methamphetamine on the premises of the Camden Housing Authority;

- K. Non-compliance with Non-Citizen Rule requirements;
- L. Permitting persons not on the lease to reside in the unit more than fourteen (14) days each year without the prior written approval of the Housing Authority; and
- M. Other good cause.

The Camden Housing Authority will take immediate action to evict any household that includes an individual who is subject to a lifetime registration requirement under a State sex offender registration program.

20.3 ABANDONMENT

The Camden Housing Authority will consider a unit to be abandoned when a resident has both fallen behind in rent **AND** has clearly indicated by words or actions an intention not to continue living in the unit.

When a unit has been abandoned, a Camden Housing Authority representative may enter the unit and remove any abandoned property. It will be stored in a reasonably secure place. A notice will be mailed to the resident stating where the property is being stored and when it will be sold. If the Camden Housing Authority does not have a new address for the resident, the notice will be mailed to the unit address so it can be forwarded by the post office.

If the total value of the property is estimated at less than the cost of storage and administrative costs for sale, the Camden Housing Authority will mail a notice of the sale or disposition to the resident and then wait 33 days before sale or disposition. Family pictures, keepsakes, and personal papers cannot be sold or disposed of until 33 days after the Camden Housing Authority mails the notice of abandonment.

If the estimated value of the property is more than the cost of storage and administrative costs for sale, the Camden Housing Authority will mail a notice of the sale or disposition to the resident and then wait 33 days before sale or disposition. Personal papers, family pictures, and keepsakes can be sold or disposed of at the same time as other property.

Any money raised by the sale of the property goes to cover money owed by the family to the Camden Housing Authority such as back rent and the cost of storing and selling the goods. If there is any money left over and the family's forwarding address is known the Camden Housing Authority will mail it to the family. If the family's address is not known, the Camden Housing Authority will keep it for the resident for one year. If it is not claimed within that time, it belongs to the Camden Housing Authority.

Within 30 days of learning of an abandonment, the Camden Housing Authority will either return the deposit or provide a statement of why the deposit is being kept.

20.4 RETURN OF SECURITY DEPOSIT

After a family moves out, the Camden Housing Authority will return the security deposit within 30 days or give the family a written statement of why all or part of the security deposit is being kept. The rental unit must be restored to the same conditions as when the family moved in, except for normal wear and tear. Deposits will not be used to cover normal wear and tear or damage that existed when the family moved in.

If State law requires the payment of interest on security deposits, it shall be complied with.

The Camden Housing Authority will be considered in compliance with the above if the required payment, statement, or both, are deposited in the U.S. mail with first class postage paid within thirty (30) days.

GLOSSARY

50058 Form: The HUD form that housing authorities are required to complete for each assisted household in public housing to record information used in the certification and re-certification process and, at the option of the housing authority, for interim reexaminations.

1937 Housing Act: The United States Housing Act of 1937 (42 U.S.C. 1437 et seq.) (24 CFR 5.100)

Adjusted Annual Income: The amount of household income, after deductions for specified allowances, on which tenant rent is based. (24 CFR 5.611)

Adult: A household member who is 18 years or older or who is the head of the household, or spouse, or co-head.

Allowances: Amounts deducted from the household's annual income in determining adjusted annual income (the income amount used in the rent calculation). Allowances are given for elderly families, dependents, medical expenses for elderly families, disability expenses, and child care expenses for children under 13 years of age. Other allowance can be given at the discretion of the housing authority.

Annual Contributions Contract (ACC): The written contract between HUD and a housing authority under which HUD agrees to provide funding for a program under the 1937 Act, and the housing authority agrees to comply with HUD requirements for the program. (24 CFR 5.403)

Annual Income: All amounts, monetary or not, that:

- A. Go to (or on behalf of) the family head or spouse (even if temporarily absent) or to any other family member; or
- B. Are anticipated to be received from a source outside the family during the 12-month period following admission or annual reexamination effective date; and
- C. Are not specifically excluded from annual income.

Annual Income also includes amounts derived (during the 12-month period) from assets to which any member of the family has access. (1937 Housing Act; 24 CFR 5.609)

Applicant (applicant family): A person or family that has applied for admission to a program but is not yet a participant in the program. (24 CFR 5.403)

As-Paid States: States where the welfare agency adjusts the shelter and utility component of the welfare grant in accordance with actual housing costs. Currently, the four as-paid States are New Hampshire, New York, Oregon, and Vermont.

Assets: The value of equity in savings, checking, IRA and Keogh accounts, real property, stocks, bonds, and other forms of capital investment. The value of necessary items of personal property such as furniture and automobiles are not counted as assets. (Also see "net family assets.")

Asset Income: Income received from assets held by family members. If assets total more than \$5,000, income from the assets is "imputed" and the greater of actual asset income and imputed asset income is counted in annual income. (See "imputed asset income" below.)

Assistance applicant: A family or individual that seeks admission to the public housing program.

Ceiling Rent: Maximum rent allowed for some units in public housing projects.

Certification: The examination of a household's income, expenses, and family composition to determine the family's eligibility for program participation and to calculate the family's share of rent.

Child: For purposes of citizenship regulations, a member of the family other than the family head or spouse who is under 18 years of age. (24 CFR 5.504(b))

Child Care Expenses: Amounts anticipated to be paid by the family for the care of children under 13 years of age during the period for which annual income is computed, but only where such care is necessary to enable a family member to actively seek employment, be gainfully employed, or to further his or her education and only to the extent such amounts are not reimbursed. The amount deducted shall reflect reasonable charges for child care. In the case of child care necessary to permit employment, the amount deducted shall not exceed the amount of employment income that is included in annual income. (24 CFR 5.603(d))

Citizen: A citizen or national of the United States. (24 CFR 5.504(b))

Community service: The performance of voluntary work or duties that are a public benefit and that serve to improve the quality of life, enhance resident self-sufficiency, or increase resident self-responsibility in the community. Community service is not employment and may not include political activities.

Consent Form: Any consent form approved by HUD to be signed by assistance applicants and participants for the purpose of obtaining income information from employers and SWICAs, return information from the Social Security Administration, and return information for unearned income from the Internal Revenue Service. The consent forms may authorize the collection of other information from assistance applicants or participant to determine eligibility or level of benefits. (24 CFR 5.214)

Covered Families: Families who receive welfare assistance or other public assistance benefits ("welfare benefits") from a State or other public agency ("welfare agency") under a program for

which Federal, State, or local law requires that a member of the family must participate in an economic self-sufficiency program as a condition for such assistance.

Decent, Safe, and Sanitary: Housing is decent, safe, and sanitary if it satisfies the applicable housing quality standards.

Department: The Department of Housing and Urban Development. (24 CFR 5.100)

Dependent: A member of the family (except foster children and foster adults), other than the family head or spouse, who is under 18 years of age or is a person with a disability or is a full-time student. (24 CFR 5.603(d))

Dependent Allowance: An amount, equal to \$480 multiplied by the number of dependents, that is deducted from the household's annual income in determining adjusted annual income.

Disability Assistance Expenses: Reasonable expenses that are anticipated, during the period for which annual income is computed, for attendant care and auxiliary apparatus for a disabled family member and that are necessary to enable a family member (including the disabled member) to be employed, provided that the expenses are neither paid to a member of the family nor reimbursed by an outside source. (24 CFR 5.603(d))

Disability Assistance Expense Allowance: In determining adjusted annual income, the amount of disability assistance expenses deducted from annual income for families with a disabled household member.

Disabled Family: A family whose head, spouse, or sole member is a person with disabilities; two or more persons with disabilities living together; or one or more persons with disabilities living with one or more live-in aides. (24 CFR 5.403(b)) (Also see "person with disabilities.")

Disabled Person: See "person with disabilities."

Displaced Family: A family in which each member, or whose sole member, is a person displaced by governmental action (such as urban renewal), or a person whose dwelling has been extensively damaged or destroyed as a result of a disaster declared or otherwise formally recognized pursuant to Federal disaster relief laws. (24 CFR 5.403(b))

Displaced Person: A person displaced by governmental action or a person whose dwelling has been extensively damaged or destroyed as a result of a disaster declared or otherwise formally recognized pursuant to Federal disaster relief laws. [1937 Act]

Drug-Related Criminal Activity: Drug trafficking or the illegal use, or possession for personal use, of a controlled substance as defined in Section 102 of the Controlled Substances Act (21 U.S.C. 802).

Economic self-sufficiency program: Any program designed to encourage, assist, train or facilitate the economic independence of HUD-assisted families or to provide work for such families. These programs include programs for job training, employment counseling, work placement, basic skills training, education, English proficiency, workfare, financial or household management, apprenticeship, and any program necessary to ready a participant for work (including a substance abuse or mental health treatment program), or other work activities.

Elderly Family: A family whose head, spouse, or sole member is a person who is at least 62 years of age; two or more persons who are at least 62 years of age living together; or one or more persons who are at least 62 years of age living with one or more live-in aides. (24 CFR 5.403)

Elderly Family Allowance: For elderly families, an allowance of \$400 is deducted from the household's annual income in determining adjusted annual income.

Elderly Person: A person who is at least 62 years of age. (1937 Housing Act)

Extremely low-income families: Those families whose incomes do not exceed 30% of the median income for the area, as determined by ~~HUD the Secretary~~ with adjustments for smaller and larger families except that HUD may establish income ceilings higher or lower than 30% of the median income for the area if HUD finds that such variations are necessary because of unusually high or low family incomes.-

Fair Housing Act: Title VIII of the Civil Rights Act of 1968, as amended by the Fair Housing Amendments Act of 1988 (42 U.S.C. 3601 et seq.). (24 CFR 5.100)

Family includes but is not limited to:

- A. A family with or without children;
- B. An elderly family;
- C. A near-elderly family;
- D. A disabled family;
- E. A displaced family;
- F. The remaining member of a tenant family; and
- G. A single person who is not an elderly or displaced person, a person with disabilities, or the remaining member of a tenant family. (24 CFR 5.403)

Family Members: All members of the household other than live-in aides, foster children, and foster adults. All family members permanently reside in the unit, though they may be temporarily absent. All family members are listed on the lease.

Family Self-Sufficiency Program (FSS Program): The program established by a housing authority to promote self-sufficiency among participating families, including the coordination of supportive services. (24 CFR 984.103(b))

Flat Rent: A rent amount the family may choose to pay in lieu of having their rent determined under the income formula method. The flat rent is established by the housing authority set at the lesser of the market value for the unit or the cost to operate the unit. Families selecting the flat rent option have their income evaluated once every three years, rather than annually.

~~**Formula Method:** A means of calculating a family's rent based on 10% of their monthly income, 30% of their adjusted monthly income, the welfare rent, or the minimum rent. Under the formula method, rents may be capped by a ceiling rent. Under this method, the family's income is evaluated at least annually.~~

~~**Full-Time Student:** A person who is attending school or vocational training on a full-time basis, carrying a subject load that is considered full-time for day students under the standards and practices of the educational institution attended. An educational institution includes a vocational school with a diploma or certificate program, as well as an institution offering a college degree. (24 CFR 5.603(d))~~

Head of Household: The adult member of the family who is the head of the household for purposes of determining income eligibility and rent. (24 CFR 5.504(b))

Household Members: All members of the household including members of the family, live-in aides, foster children, and foster adults. All household members are listed on the lease, and no one other than household members are listed on the lease.

Housing Assistance Plan: A housing plan that is submitted by a unit of general local government and approved by HUD as being acceptable under the standards of 24 CFR 570.

Imputed Income: For households with net family assets of more than \$5,000, the amount calculated by multiplying net family assets by a HUD-specified percentage. If imputed income is more than actual income from assets, the imputed amount is used as income from assets in determining annual income.

~~**Imputed welfare income:** The amount of annual income not actually received by a family, as a result of a specified welfare benefit reduction, that is nonetheless included in the family's annual income for purposes of determining rent.~~

In-Kind Payments: Contributions other than cash made to the family or to a family member in exchange for services provided or for the general support of the family (e.g., groceries provided on a weekly basis, baby sitting provided on a regular basis).

Income Method: A means of calculating a family's rent based on 10% of their monthly income, 30% of their adjusted monthly income, the welfare rent, or the minimum rent. Under the income method, rents may be capped by a ceiling rent. Under this method, the family's income is evaluated at least annually.

Interim (examination): A reexamination of a family income, expenses, and household composition conducted between the regular annual recertifications when a change in a household's circumstances warrants such a reexamination.

Live-In Aide: A person who resides with one or more elderly persons, near-elderly persons, or persons with disabilities and who:

- A. Is determined to be essential to the care and well-being of the persons;
- B. Is not obligated for the support of the persons; and
- C. Would not be living in the unit except to provide the necessary supportive services. (24 CFR 5.403(b))

Low-Income Families: Those families whose incomes do not exceed 80% of the median income for the area, as determined by ~~HUD the Secretary~~ with adjustments for smaller and larger families, except that ~~HUD the Secretary~~ may establish income ceilings higher or lower than 80% of the median for the area on the basis of ~~HUD's the Secretary's~~ findings that such variations are necessary because of ~~prevailing levels of construction costs or~~ unusually high or low family incomes. (1937Act)

Medical Expenses: Medical expenses (of all family members of an elderly or disabled family), including medical insurance premiums, that are anticipated during the period for which annual income is computed and that are not covered by insurance. (24 CFR 5.603(d)). These expenses include, but are not limited to, prescription and non-prescription drugs, costs for doctors, dentists, therapists, medical facilities, care for a service animals, transportation for medical purposes.

Mixed Family: A family whose members include those with citizenship or eligible immigration status and those without citizenship or eligible immigration status. (24 CFR 5.504(b))

Mixed population development: A public housing development, or portion of a development, that was reserved for elderly and disabled families at its inception (and has retained that character). If the development was not so reserved at its inception, the PHA has obtained HUD approval to give preference in tenant selection for all units in the development (or portion of development) to elderly families and disabled families. These developments were formerly known as elderly projects.

Monthly Adjusted Income: One twelfth of adjusted income. (24 CFR 5.603(d))

Monthly Income: One twelfth of annual income. (24 CFR 5.603(d))

National: A person who owes permanent allegiance to the United States, for example, as a result of birth in a United States territory or possession. (24 CFR 5.504(b))

Near-Elderly Family: A family whose head, spouse, or sole member is a person who is at least 50 years of age but below the age of 62; two or more persons, who are at least 50 years of age but below the age of 62, living together; or one or more persons who are at least 50 years of age but below the age of 62 living with one or more live-in aides. (24 CFR 5.403(b))

Net Family Assets:

- A. Net cash value after deducting reasonable costs that would be incurred in disposing of real property, savings, stocks, bonds, and other forms of capital investment, excluding interests in Indian trust land and excluding equity accounts in HUD homeownership programs. The value of necessary items of personal property such as furniture and automobiles shall be excluded.
- B. In cases where a trust fund has been established and the trust is not revocable by, or under the control of, any member of the family or household, the value of the trust fund will not be considered an asset so long as the fund continues to be held in trust. Any income distributed from the trust fund shall be counted when determining annual income.
- C. In determining net family assets, housing authorities or owners, as applicable, shall include the value of any business or family assets disposed of by an applicant or tenant for less than fair market value (including a disposition in trust, but not in a foreclosure or bankruptcy sale) during the two years preceding the date of application for the program or reexamination, as applicable, in excess of the consideration received therefor. In the case of a disposition as part of a separation or divorce settlement, the disposition will not be considered to be for less than fair market value if the applicant or tenant receives important consideration not measurable in dollar terms. (24 CFR 5.603(d))

Non-Citizen: A person who is neither a citizen nor national of the United States. (24 CFR 5.504(b))

Occupancy Standards: The standards that a housing authority establishes for determining the appropriate number of bedrooms needed to house families of different sizes or composition.

Participant: A family or individual that is assisted by the public housing program.

Person with Disabilities: A person who:

A. Has a disability as defined in 42 U.S.C. 423~~Section 223~~ of the Social Security Act, which states:

~~"Inability to engage in any substantial, gainful activity by reason of any medically determinable physical or mental impairment that can be expected to result in death or that has lasted or can be expected to last for a continuous period of not less than 12 months, or~~

~~In the case of an individual who attained the age of 55 and is blind and unable by reason of such blindness to engage in substantial, gainful activity requiring skills or ability comparable to those of any gainful activity in which he has previously engaged with some regularity and over a substantial period of time."~~

B. Is determined, pursuant to HUD regulations ~~issued by the Secretary~~, to have a physical, mental, or emotional impairment that:

1. Is expected to be of long-continued and indefinite duration;
2. Substantially impedes his or her ability to live independently; and
3. Is of such a nature that the ability to live independently could be improved by more suitable housing conditions; ~~such ability could be improved by more suitable housing conditions, or~~

C. Has a developmental disability as defined in 42 U.S.C. 6001~~Section 102(7)~~ of the ~~Developmental Disabilities Assistance and Bill of Rights Act~~, which states:

~~"Severe chronic disability that:~~

1. ~~Is attributable to a mental or physical impairment or combination of mental and physical impairments;~~
2. ~~Is manifested before the person attains age 22;~~
3. ~~Is likely to continue indefinitely;~~
4. ~~Results in substantial functional limitation in three or more of the following areas of major life activity: (1) self care, (2) receptive and responsive language, (3) learning, (4) mobility, (e) self direction, (6) capacity for independent living, and (7) economic self-sufficiency; and~~
5. ~~Reflects the person's need for a combination and sequence of special, interdisciplinary, or generic care, treatment, or other services that are of lifelong or extended duration and are individually planned and coordinated."~~

This definition does not exclude persons who have the disease of acquired immunodeficiency syndrome or any conditions arising from the etiologic agent for acquired immunodeficiency syndrome. ~~(1937 Act)~~

For purposes of qualifying for low-income housing, it does not include a person whose disability is based solely on any drug or alcohol dependence.

Previously unemployed: This includes a person who has earned, in the 12 months previous to employment, no more than would be received for 10 hours of work per week for 50 weeks at the established minimum wage.

Processing Entity: The person or entity that is responsible for making eligibility and related determinations and an income reexamination. In the Section 8 and public housing programs, the processing entity is the responsibility entity.

~~No individual shall be considered to be a person with disabilities for purposes of eligibility solely based on any drug or alcohol dependence.~~

Proration of Assistance: The reduction in a family's housing assistance payment to reflect the proportion of family members in a mixed family who are eligible for assistance. (24 CFR 5.520)

Public Housing Agency (PHA): Any State, county, municipality, or other governmental entity or public body (or agency or instrumentality thereof) which is authorized to engage in or assist in the development or operation of low-income housing under the 1937 Housing Act. (24 CFR 5.100)

Recertification: The annual reexamination of a family's income, expenses, and composition to determine the family's rent.

Remaining Member of a Tenant Family: A member of the family listed on the lease who continues to live in the public housing dwelling after all other family members have left. (Handbook 7565.1 REV-2, 3-5b.)

Responsible Entity:

A. For the public housing program, the Section 8 tenant-based assistance program (24 CFR 982), and the Section 8 project-based certificate or voucher program (24 CFR 983), and the Section 8 moderate rehabilitation program (24 CFR 882), responsible entity means the PHA administering the program under an ACC with HUD;

B. For all other Section 8 programs, responsible entity means the Section 8 project owner.

Self-Declaration: A type of verification statement by the tenant as to the amount and source of income, expenses, or family composition. Self-declaration is acceptable verification only when third-party verification or documentation cannot be obtained.

Shelter Allowance: That portion of a welfare benefit (e.g., TANF) that the welfare agency designates to be used for rent and utilities.

Single Person: Someone living alone or intending to live alone who does not qualify as an elderly family, a person with disabilities, a displaced person, or the remaining member of a tenant family. (Public Housing: Handbook 7465.1 REV-2, 3-5)

Specified Welfare Benefit Reduction:

- A. A reduction of welfare benefits by the welfare agency, in whole or in part, for a family member, as determined by the welfare agency, because of fraud by a family member in connection with the welfare program; or because of welfare agency sanction against a family member for noncompliance with a welfare agency requirement to participate in an economic self-sufficiency program.

- B. "Specified welfare benefit reduction" does not include a reduction or termination of welfare benefits by the welfare agency:
 - 1. at the expiration of a lifetime or other time limit on the payment of welfare benefits;

 - 2. because a family member is not able to obtain employment, even though the family member has complied with welfare agency economic self-sufficiency or work activities requirements; or

 - 3. because a family member has not complied with other welfare agency requirements.

State Wage Information Collection Agency (SWICA): The State agency receiving quarterly wage reports from employers in the State or an alternative system that has been determined by the Secretary of Labor to be as effective and timely in providing employment-related income and eligibility information. (24 CFR 5.214)

Temporary Assistance to Needy Families (TANF): The program that replaced the Assistance to Families with Dependent Children (AFDC) that provides financial assistance to needy families who meet program eligibility criteria. Benefits are limited to a specified time period.

Tenant: The person or family renting or occupying an assisted dwelling unit. (24 CFR 5.504(b))

Tenant Rent: The amount payable monthly by the family as rent to the housing authority. Where all utilities (except telephone) and other essential housing services are supplied by the

housing authority or owner, tenant rent equals total tenant payment. Where some or all utilities (except telephone) and other essential housing services are supplied by the housing authority and the cost thereof is not included in the amount paid as rent, tenant rent equals total tenant payment less the utility allowance. (24 CFR 5.603(d))

Third-Party (verification): Written or oral confirmation of a family's income, expenses, or household composition provided by a source outside the household.

Total Tenant Payment (TTP):

- A. Total tenant payment for families whose initial lease is effective on or after August 1, 1982:
 - 1. Total tenant payment is the amount calculated under Section 3(a)(1) of the 1937 Act which is the higher of :
 - a. 30% of the family's monthly adjusted income;
 - b. 10% of the family's monthly income; or
 - c. If the family is receiving payments for welfare assistance from a public agency and a part of such payments, adjusted in accordance with the family's actual housing costs, is specifically designated by such agency to meet the family's housing costs, the portion of such payments which is so designated.

If the family's welfare assistance is ratably reduced from the standard of need by applying a percentage, the amount calculated under section 3(a)(1) shall be the amount resulting from one application of the percentage.
 - 2. Total tenant payment for families residing in public housing does not include charges for excess utility consumption or other miscellaneous charges.
- B. Total tenant payment for families residing in public housing whose initial lease was effective before August 1, 1982: Paragraphs (b) and (c) of 24 CFR 913.107, as it existed immediately before November 18, 1996), will continue to govern the total tenant payment of families, under a public housing program, whose initial lease was effective before August 1, 1982.

Utility Allowance: If the cost of utilities (except telephone) and other housing services for an assisted unit is not included in the tenant rent but is the responsibility of the family occupying the unit, an amount equal to the estimate made by a housing authority of the monthly cost of a reasonable consumption of such utilities and other services for the unit by an energy-

conservative household of modest circumstances consistent with the requirements of a safe, sanitary, and healthful living environment. (24 CFR 5.603)

Utility Reimbursement: The amount, if any, by which the utility allowance for the unit, if applicable, exceeds the total tenant payment for the family occupying the unit. (24 CFR 5.603)

Very Low-Income Families: ~~Low-income f~~Families whose incomes do not exceed 50% of the median family income for the area, as determined by HUD ~~the Secretary~~ with adjustments for smaller and larger families, except that HUD ~~the Secretary~~ may establish income ceilings higher or lower than 50% of the median for the area ~~if HUD finds s on the basis of the Secretary's findings~~ that such variations are necessary because of unusually high or low family incomes. ~~Such ceilings shall be established in consultation with the Secretary of Agriculture for any rural area, as defined in Section 520 of the Housing Act of 1949, taking into account the subsidy characteristics and types of programs to which such ceilings apply. (1937 Act)~~

Welfare Assistance: Welfare or other payments to families or individuals, based on need, that are made under programs funded by Federal, State or local governments. (24 CFR 5.603(d))

Welfare Rent: In "as-paid" welfare programs, the amount of the welfare benefit designated for shelter and utilities.

ACRONYMS

ACC	Annual Contributions Contract
CFR	Code of Federal Regulations
FSS	Family Self Sufficiency (program)
HCDA	Housing and Community Development Act
HQS	Housing Quality Standards
HUD	Department of Housing and Urban Development
INS	(U.S.) Immigration and Naturalization Service
NAHA	(Cranston-Gonzalez) National Affordable Housing Act
NOFA	Notice of Funding Availability
OMB	(U.S.) Office of Management and Budget
PHA	Public Housing Agency
QHWR ^A	Quality Housing and Work Responsibility Act of 1998
SSA	Social Security Administration
TTP	Total Tenant Payment

Annual Statement/Performance and Evaluation Report

Capital Fund Program and Capital Fund Program Replacement Housing Factor (CFP/CFPRHF) Part 1: Summary

PHA Name: Housing Authority of the City of Camden	Grant Type and Number Capital Fund Program: NJ39PO10502 Capital Fund Program Replacement Housing Factor Grant No:	Federal FY of Grant: 2002
---	---	-------------------------------------

Original Annual Statement X (revision no:)
 Reserve for Disasters/ Emergencies
 Revised Annual Statement
 Performance and Evaluation Report for Period Ending:
 Final Performance and Evaluation Report

Line No.	Summary by Development Account	Total Estimated Cost		Total Actual Cost	
		Original	Revised	Obligated	Expended
1	Total non-CFP Funds				
2	1406 Operations	\$954,526			
3	1408 Management Improvements	\$683,000			
4	1410 Administration	\$300,000			
5	1411 Audit				
6	1415 liquidated Damages				
7	1430 Fees and Costs	\$144,000			
8	1440 Site Acquisition				
9	1450 Site Improvement	\$200,000			
10	1460 Dwelling Structures	\$1,441,200			
11	1465.1Dwelling Equipment- Nonexpendable				
12	1470 Nondwelling Structures				
13	1475 Nondwelling Equipment	\$13,500			
14	1485 Demolition				
15	1490 Replacement Reserve				
16	1492 Moving to Work Demonstration				
17	1495.1 Relocation Costs				
18	1498 Mod Used for Development	\$1,915,461			
19	1502 Contingency	\$50,000			
20	Amount of Annual Grant: (sum of lines 2-19)	\$5,582,187			

Annual Statement/Performance and Evaluation Report
Capital Fund Program and Capital Fund Program Replacement Housing Factor (CFP/CFPRHF) Part 1: Summary

PHA Name: Housing Authority of the City of Camden	Grant Type and Number Capital Fund Program: NJ39PO10502 Capital Fund Program Replacement Housing Factor Grant No:	Federal FY of Grant: 2002
--	--	------------------------------

Original Annual Statement X Reserve for Disasters/ Emergencies Revised Annual Statement
(revision no:)
 Performance and Evaluation Report for Period Ending: Final Performance and Evaluation Report

Line No.	Summary by Development Account	Total Estimated Cost		Total Actual Cost	
21	Amount of line 20 Related to LBP Activities				
22	Amount of line 20 Related to Section 504 Compliance				
23	Amount of line 20 Related to Security				
24	Amount of line 20 Related to Energy Conservation Measures				

Annual Statement/Performance and Evaluation Report
Capital Fund Program and Capital Fund Program Replacement Housing Factor (CFP/CFPRHF)
Part II: Supporting Pages

PHA Name: Housing Authority of the City of Camden		Grant Type and Number Capital Fund Program: Capital Fund Program Replacement Housing Factor:			Federal FY of Grant: 2001			
Development Number Name/HA-Wide Activities	General Description of Major Work Categories	Dev. Acct No.	Quantity	Total Estimated Cost		Total Actual Cost		Status of Proposed Work
				Original	Revised	Funds Obligated	Funds Expended	
NJ10-03 Roosevelt Manor	Add Closet Doors	1460.0		\$391,2000		\$0	\$0	
	Install Floors	1460.0		\$268,000		\$0	\$0	
	Patch/Repair Plaster Walls	1460.0		\$48,000		\$0	\$0	
	A/E Services	1430.0		\$60,000		\$0	\$0	
	Subtotal for NJ10-03 Roosevelt Manor			\$376,000		\$0	\$0	
NJ10-02 Ablett Village	Replace Windows	1460.0		\$734,000				
	A/E Services	1430.0		\$120,000				
	Subtotal for NJ10-02 Ablett Village			\$854,000		\$0	\$0	
NJ10-05 Chelton Terrace	Design/Build Phase II Construction	1498.0		\$1,714,850		\$0	\$0	

Annual Statement/Performance and Evaluation Report

Capital Fund Program and Capital Fund Program Replacement Housing Factor (CFP/CFPRHF)

Part II: Supporting Pages

PHA Name: Housing Authority of the City of Camden		Grant Type and Number Capital Fund Program: Capital Fund Program Replacement Housing Factor:			Federal FY of Grant: 2001			
Development Number Name/HA-Wide Activities	General Description of Major Work Categories	Dev. Acct No.	Quantity	Total Estimated Cost		Total Actual Cost		Status of Proposed Work
				Original	Revised	Funds Obligated	Funds Expended	
	Phase II-Asbestos Removal	1498.0		\$200,611		\$0	\$0	
	Subtotal for NJ10-05 Chelton Terrace			\$1,915,461		\$0	\$0	
NJ10-07 Kennedy Tower	Elevator Replacement	1450.0		\$200,00		\$0	\$0	
	A/E Services	1430.0		\$24,000		\$0	\$0	
	Subtotal for NJ10-07 Kennedy Tower			\$224,000		\$0	\$0	
NJ10-13 Authority Wide Projects	Operations (via 1406 transfer)	1406.0		\$954,526		\$0	\$0	
	Technical Salaries&Fringes	1410.0		\$260,000		\$0	\$0	
	Non-Technical Salaries&Fringes	1410.0		\$40,000		\$0	\$0	
	Management Improvements	1408.0		\$290,000				
	Staff Training on HUD Regulation Changes	1408.0		\$50,000		\$0	\$0	

Annual Statement/Performance and Evaluation Report

Capital Fund Program and Capital Fund Program Replacement Housing Factor (CFP/CFPRHF)

Part II: Supporting Pages

PHA Name: Housing Authority of the City of Camden		Grant Type and Number Capital Fund Program: Capital Fund Program Replacement Housing Factor:			Federal FY of Grant: 2001			
Development Number Name/HA-Wide Activities	General Description of Major Work Categories	Dev. Acct No.	Quantity	Total Estimated Cost		Total Actual Cost		Status of Proposed Work
				Original	Revised	Funds Obligated	Funds Expended	
	Computer Upgrades	1408.0		\$13,500		\$0	\$0	
	Computerization	1475.0		\$13,500		\$0	\$0	
	Grant Writer	1408.0		\$50,000		\$0	\$0	
	Resident Training	1408.0		\$175,000		\$0	\$0	
	Youth Program	1408.0		\$105,000		\$0	\$0	
	Contingency	1502.0		\$50,000		\$0	\$0	
	Subtotal for NJ10-13 Authority Wide Projects			\$2,001,526		\$0	\$0	

Housing Authority of the City of Camden

Organizational Chart

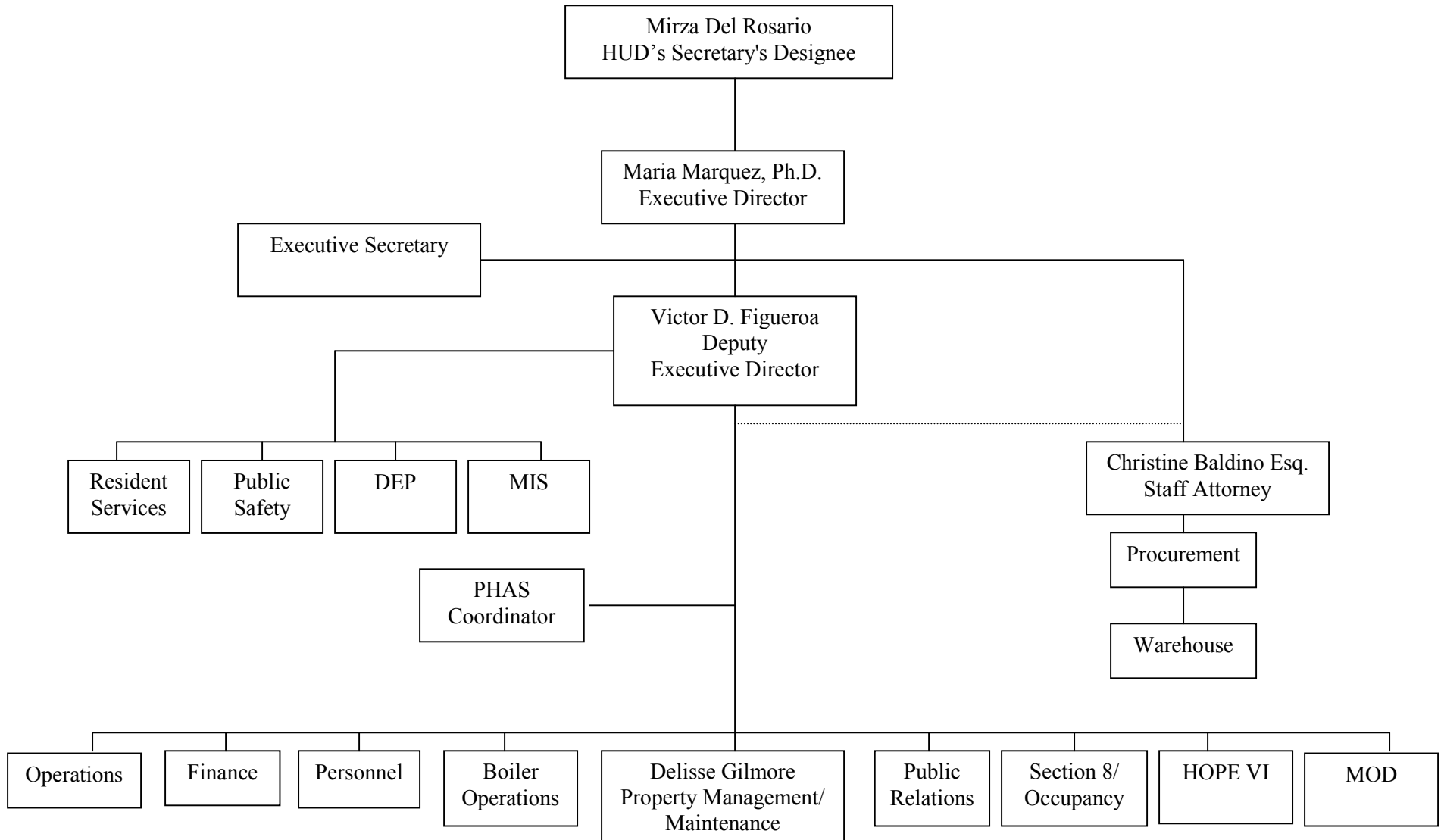

Capital Fund Program Five-Year Action Plan

Part I: Summary

PHA Name Camden Housing Authority		<input checked="" type="checkbox"/> Original 5-Year Plan <input type="checkbox"/> Revision No:			
Development Number/Name/H A-Wide	Year 1 2002	Work Statement for Year 2 FFY Grant: 2003 PHA FY: 2003	Work Statement for Year 3 FFY Grant: 2004 PHA FY: 2004	Work Statement for Year 4 FFY Grant: 2005 PHA FY: 2005	Work Statement for Year 5 FFY Grant: 2006 PHA FY: 2006
	Annual Statement				
NJ10-1 Branch Village		\$2,125,500	\$ 335,138	\$ 335,138	\$873,108
NJ10-2 Ablett Village		\$ 88,500	\$1,353,929	\$2,509,600	0
NJ10-3 Roosevelt Manor		\$ 0	\$ 297,305	\$ 297,304	\$832,638
NJ10-5 Chelton Terrace		\$1,712,212	0	0	0
NJ10-7 Kennedy Tower		\$ 519,480	0	0	0
NJ10-8 Westfield Tower		\$ 609,712	0	0	0
NJ10-10 Mickle Tower		\$ 625,752	0	0	0
HA-Wide		\$1,382,286	\$1,382,286	\$1,382,286	\$1,382,286
CFP Funds Listed for 5-year planning		\$7,063,443	\$3,368,659	\$4,524,329	\$3,088.033
Replacement Housing Factor Funds					

Capital Fund Program Five-Year Action Plan
Part II: Supporting Pages—Work Activities

Activities for Year 1	Activities for Year : <u>2</u> FFY Grant: 2003 PHA FY: 2003			Activities for Year: <u>3</u> FFY Grant: 2004 PHA FY: 2004		
	Development Name/Number	Major Work Categories	Estimated Cost	Development Name/Number	Major Work Categories	Estimated Cost
See	NJ10-1 Branch Village	Repair/Plaster Walls/Paint	\$279,000	NJ10-1 Branch Village	A/E Services	\$67,471.33
Annual		Replace Kitchen cabinets, counters & sinks	\$976,500		Upgrade sidewalks, drainage and landscape	\$267,666.67
				Subtotal:		\$335,138
Statement		Install Floors	\$558,000	NJ10-2 Ablett Village	A/E Services	\$347,129
		Add Closet Doors	\$312,000		Construct Pitch Roofs	\$856,800
	Subtotal:		\$2,125,500			
	NJ10-2 Ablett Village	Patch/Repair Plaster Walls	\$ 40,000		Upgrade community building and reconfigure entry	\$150,000
				Subtotal:		\$1,353,929
		Replace Interior Sills at Bathroom windows	\$ 36,000	NJ10-3 Roosevelt Manor	A/E Services for dwelling units	\$29,638
		Replace ceramic tile at Bathroom Surround	\$ 12,500		Upgrade sidewalks, drainage and landscape	\$267,666.67
	Subtotal:		\$88,500	Subtotal:		\$297,305
	NJ10-5 Chelton Terrace	Phase II Construction	\$1,712,212	NJ10-13 Authority Wide	Contingency Fund	\$322,286.50
	Subtotal:		\$1,712,212			
	NJ10-7 Kennedy Tower	A/E Services	\$ 38,480		Administration	\$480,000
		Reconfigure Parking, sidewalks, landscaping	\$ 200,000		Management Improvements	\$187,500

		Install additional phone jacks	\$10,000		Staff Training	\$62,500
		Install additional emergency call button	\$15,000		Grant Writer	\$50,000
		Upgrade Public Areas	\$256,000		Resident Training	\$175,000
	Subtotal:		\$519,480			
	NJ10-8 Westfield Tower	A/E Services	\$ 43,312			
		Reconfigure parking, sidewalks, landscaping	\$215,000	NJ10-13 Authority wide	Youth :Programs	\$105,000
				Subtotal:		\$1,382,286
		Install additional phone jacks	\$10,400			
		Install additional emergency call buttons	\$16,000			
		Reconfigure main entry	\$112,000			
		Upgrade Public Areas	\$213,000			
	Subtotal:		\$609,712			
	NJ10-10 Mickle Tower	A/E Services	\$46,352			
		Reconfigure parking, sidewalks, landscaping	\$200,000			
		Patch and paint walls and ceilings	\$103,000			
		Install additional phone jacks	\$10,400			
		Install additional emergency call buttons	\$16,000			
		Upgrade public areas	\$250,000			
	Subtotal:		\$625,752			
	NJ10-13 Authority Wide Project	Contingency Fund	\$322,286.50			
		Administration	\$480,000			
		Management Improvements	\$187,500			

		Staff Training	\$62,500			
		Grant Writer	\$50,000			
		Resident Training	\$175,000			
		Youth Program	\$105,000			
	Subtotal:		\$1,382,287			
	Total CFP Estimated Cost		\$ 7,063,443			\$ 3,368,659

Capital Fund Program Five-Year Action Plan
Part II: Supporting Pages—Work Activities

Activities for Year : <u> 4 </u> FFY Grant: 2005 PHA FY: 2005			Activities for Year: <u> 5 </u> FFY Grant: 2006 PHA FY: 2006		
Development Name/Number	Major Work Categories	Estimated Cost	Development Name/Number	Major Work Categories	Estimated Cost
NJ10-1 Branch Village	A/E Services	\$ 67,471	NJ10-1 Branch Village	A/E Services	\$67,471
	Upgrades sidewalks, drainage and landscape	\$267,666		Reconfigure streets	\$805,637
NJ10-2 Ablett Village	Reconfigure rear yard parking	\$520,000	NJ10-3 Roosevelt Manor	A/E Services	\$29,638
	Reconfigure parking lots and entry drives	\$520,000		Reconfigure streets	\$803,000
	Construct pitch roofs	\$856,800	NJ10-13 Authority Wide	Contingency fund	\$322,286
	Replace apartment entry and screen doors	\$368,000		Administration	\$480,000
	Clean, repair and point masonry	\$244,800		Management Improvements	\$187,500
NJ10-3 Roosevelt Manor	A/E Services	\$29,638		Staff Training	\$62,500
	Upgrade sidewalks, drainage and landscape	\$267,666		Grant Writer	\$50,000

Public Housing Drug Elimination Program Plan

Note: THIS PHDEP Plan template (HUD 50075-PHDEP Plan) is to be completed in accordance with Instructions located in applicable PIH Notices.

Annual PHDEP Plan Table of Contents:

1. General Information/History
2. PHDEP Plan Goals/Budget
3. Milestones
4. Certifications

Section 1: General Information/History

- A. Amount of PHDEP Grant \$** _____
- B. Eligibility type (Indicate with an "x")** N1 _____ N2 _____ R X
- C. FFY in which funding is requested** 2002
- D. Executive Summary of Annual PHDEP Plan**

In the space below, provide a brief overview of the PHDEP Plan, including highlights of major initiatives or activities undertaken. It may include a description of the expected outcomes. The summary must not be more than five (5) sentences long

The CHA will continue to employ a two-pronged strategy of aggressive law enforcement at its sites while also undertaking prevention programs for the youth, the hope for the future. CHA will employ a resource mix in 2002 that will include more CHA security personnel and resident voluntary assistants, while exploring the efficacy of CCTV to reduce personnel costs, and educating the courts re the One Strike You're Out policy. In the drug prevention area, CHA will focus on increasing academic excellence in after-school programs and provide alternative positive activities in recreation and culture, through several major partners like the Boys and Girls Club and two local art centers. Further work on an improved tracking system linking police and site-initiated data will be undertaken, with concurrent evaluation methodologies to identify what works and what doesn't. Other activities and strategies include involving neighborhood housing partners in the NAAD program; frequent meetings with the Police and Prosecutor's offices, and partners with other local groups and agencies in the fields of computer literacy, science awareness, and job training/placement.

E. Target Areas

Complete the following table by indicating each PHDEP Target Area (development or site where activities will be conducted), the total number of units in each PHDEP Target Area, and the total number of individuals expected to participate in PHDEP sponsored activities in each Target Area.

PHDEP Target Areas (Name of development(s) or site)	Total # of Units within the PHDEP Target Area(s)	Total Population to be Served in PHDEP Target Area(s)
Ablett Village	306	1,184
Clement Branch Village	279	458
Chelton Terrace	200	278
John F. Kennedy Tower	99	92
McGuire Gardens	229	267
Mickle Tower	104	96
Roosevelt Manor	268	988
Westfield Towers	103	100
Westfield Acres	HOPE VI in design, 120 units, Phase I	N.A.

F. Duration of Program

Indicate the duration (number of months funds will be required) of the PHDEP Program proposed under this Plan (place an "x" to indicate the length of program by # of months. For "Other", identify the # of months).

6 Months _____ **12 Months** _____ **18 Months** X **24 Months** _____ **Other** _____

G. PHDEP Program History

Indicate each FY that funding has been received under the PHDEP Program (place an “x” by each applicable Year) and provide amount of funding received. If previously funded programs have not been closed out at the time of this submission, indicate the fund balance and anticipated completion date. For grant extensions received, place “GE” in column or “W” for waivers.

Fiscal Year of Funding	PHDEP Funding Received	Grant #	Fund Balance as of Date of this Submission	Grant Extensions or Waivers	Anticipated Completion Date
FY 1995	\$582,250	NJ39DEP0100195	\$0		N.A.
FY 1996	\$582,250	NJ39DEP0100196	\$0		N.A.
FY 1997	\$582,240	NJ39DEP0100197	\$0		N.A.
FY1998	\$602,240	NJ39DEP0100198	\$0		N.A.
FY 1999	\$490,247	NJ39DEP0100199	\$0		N.A.
FY 2000	\$510,938	NJ39DEP0100100	\$50,000		12/2001
FY 2001	\$513,987	NJ39DEP0100101	\$313, 987		3/1/03

Section 2: PHDEP Plan Goals and Budget

A. PHDEP Plan Summary

In the space below, summarize the PHDEP strategy to address the needs of the target population/target area(s). Your summary should briefly identify: the broad goals and objectives, the role of plan partners, and your system or process for monitoring and evaluating PHDEP-funded activities. This summary should not exceed 5-10 sentences.

The CHA will continue to employ a two-pronged strategy of aggressive law enforcement at its sites while also undertaking prevention programs for the youth, the hope for the future. CHA will employ a resource mix in 2002 that will include more CHA security personnel and resident voluntary assistants, while exploring the efficacy of CCTV to reduce personnel costs, and educating the courts re the One Strike You’re Out policy. In the drug prevention area, CHA will focus on increasing academic excellence in after-school programs and provide alternative positive activities in recreation and culture, through several major partners like the Boys and Girls Club and two local art centers. Further work on an improved tracking system linking police and site-initiated data will be undertaken, with concurrent evaluation methodologies to identify what works and what doesn’t. Other activities and strategies include involving neighborhood housing partners in the NAAD program; frequent meetings with the Police and Prosecutor’s offices, and partners with other local groups and agencies in the fields of computer literacy, science awareness, and job training/placement.

B. PHDEP Budget Summary

Enter the total amount of PHDEP funding allocated to each line item.

FY <u>2002</u> PHDEP Budget Summary	
Budget Line Item	Total Funding
9110 - Reimbursement of Law Enforcement	\$ 0
9120 - Security Personnel	153,000
9130 - Employment of Investigators	0
9140 - Voluntary Tenant Patrol	5,000
9150 - Physical Improvements	0
9160 - Drug Prevention	275,987
9170 - Drug Intervention	5,000
9180 - Drug Treatment	0
9190 - Other Program Costs	75,000
TOTAL PHDEP FUNDING	\$513,987

C. PHDEP Plan Goals and Activities

In the tables below, provide information on the PHDEP strategy summarized above by budget line item. Each goal and objective should be numbered sequentially for each budget line item (where applicable). Use as many rows as necessary to list proposed activities (additional rows may be inserted in the tables). PHAs are not required to provide information in shaded boxes. Information provided must be concise—not to exceed two sentences in any column. Tables for line items in which the PHA has no planned goals or activities may be deleted.

9120 - Reimbursement of Law Enforcement					Total PHDEP Funding: \$153,000		
Goal(s)	Reduce resident fears of lack of security in their daily living						
Objectives	1) Improve resident security satisfaction by 10% as measured on the annual DEP and REAC surveys in the prevention area; 2) increase reporting efficiencies by 30%; 3) reduce crime incidences in major categories by 5% (note: improved reporting may initially raise crime incident data unless it displaces as an alternative or unanticipated consequence).						
Proposed Activities	# of Persons Served	Target Population	Start Date	Expected Complete Date	PHDEP Funding	Other Funding (Amount/Source)	Performance Indicators
1. Provide additional security presence at each target site			Jan. 1, 2002	Dec. 31, 2002	\$153,000	\$100,000 HOPE VI	Resident Security Satisfaction; Increased reporting efficiencies; reduced crime incidents
2.							
3.							

9140 - Voluntary Tenant Patrol					Total PHDEP Funding: \$5,000		
Goal(s)	Reduce resident fears of lack of security in their daily living						
Objectives	1) Improve resident security satisfaction by 10% measured on the annual DEP and REAC surveys in the prevention area; 2) Increase reporting efficiencies by 30%; 3) reduce crime incidences in major categories by 5% (note: improved reporting may initially raise crime incident data unless it's displaceable types of crime categories).						
Proposed Activities	# of Persons Served	Target Population	Start Date	Expected Complete Date	PHDEP Funding	Other Funding (Amount/Source)	Performance Indicators
1. Continue to recruit, train, and deploy residents at selected sites	288	Edlerly	Jan. 1, 2001	Dec., 31, 2002	\$5,000	\$10,000 Private, Community	Resident Security Satisfaction; Increased reporting efficiencies; reduced crime incidents
2.							
3.							

9160 - Drug Prevention					Total PHDEP Funding: \$275,987		
Goal(s):	Provide alternative models to the drug culture for youth and their families						
Objectives:	1) Improve quality of life index by 10%; 2) Improve school attendance by 10%; 3) Improve grades on report cards by one letter; 4) Increase parental and extended family involvement in school activities by 15%; 5) Improve PHAS by 20 points and MASS by 20% in those areas impacted by drug-related crimes.						
Proposed Activities	# of Persons Served	Target Population	Start Date	Expected Complete Date	PHEDEP Funding	Other Funding (Amount /Source)	Performance Indicators
1. Implement and Monitor After-school mentoring and activities programs through 3 rd parties	500	Youth and Heads of Households	Jan. 1, 2002	Dec. 31, 2002	\$275,987	\$250,000	Decrease drop-out pop.; school attendance; grades; family involvement
2.							
3.							

9170 - Drug Intervention					Total PHDEP Funding: \$5,000		
Goal(s)	Improve family viability by breaking chain of drug dependence						
Objectives	Identify and remove barriers for 10% of target population						
Proposed Activities	# of Persons Served	Target Population	Start Date	Expected Complete Date	PHEDEP Funding	Other Funding (Amount /Source)	Performance Indicators
1. Assess needs and provide intervention referrals	30	Youth, Heads of Households, Elderly	Jan. 1, 2002	Dec. 31, 2002	\$5,000	\$30,000 City/ Co./ State	Number of successful referrals
2.							
3.							

9190 - Other Program Costs					Total PHDEP Funds: \$75,000		
Goal(s)	Improve reporting and tracking systems for more timely and effective program evaluation and decision-making						
Objectives							
Proposed Activities	# of Persons Served	Target Population	Start Date	Expected Complete Date	PHEDEP Funding	Other Funding (Amount /Source)	Performance Indicators
1. Continue design and implementation of DEP MIS			Jan. 1, 2002	Dec. 31, 2002	\$40,000		Timeliness and accuracy of reporting and tracking data
2. Provide monthly evaluation feedback from outside source			Jan. 1, 2002	Dec. 31, 2002	\$35,000		Improved PHAS, improved decision-making
3.							

Section 3: Expenditure/Obligation Milestones

Indicate by Budget Line Item and the Proposed Activity (based on the information contained in Section 2 PHDEP Plan Budget and Goals), the % of funds that will be expended (at least 25% of the total grant award) and obligated (at least 50% of the total grant award) within 12 months of grant execution.

Budget Line Item #	25% Expenditure of Total Grant Funds By Activity #	Total PHDEP Funding Expended (sum of the activities)	50% Obligation of Total Grant Funds by Activity #	Total PHDEP Funding Obligated (sum of the activities)
<i>e.g Budget Line Item # 9120</i>	<i>Activities 1, 3</i>		<i>Activity 2</i>	
9120	Activity 1	\$ 38,250	Activity 1	\$ 76,500
9140	Activity 1	1,250	Activity 1	2,500
9160	Activity 1	68,984.50	Activity 1	137,969
9170	Activity 1	1,250	Activity 1	2,500
9190	Activity 1,2	18,750	Activity 1,2	37,500
TOTAL		\$128, 484.50		\$256,969

Section 4: Certifications

A comprehensive certification of compliance with respect to the PHDEP Plan submission is included in the “PHA Certifications of Compliance with the PHA Plan and Related Regulations.”

COMMENTS RECEIVED ON THE CAMDEN AGENCY PLAN AND RESPONSES TO THESE COMMENTS

Comments Received from the RAB

Comment: The RAB recommends that a current resident that is on the transfer list be given the opportunity to transfer to one of the developments with a site-based waiting list. The RAB also recommends that with the approval of the site manager, the current resident be granted a certain preference over the new applicant.

Response: The CHA agrees with the RAB. The CHA will maintain both a transfer and a new applicant waiting list. The move-in ration will be 2 new applicants to 1 transfer. The resident to be transferred must be referred by the manager based on rental history and housekeeping standards.

Comment: The RAB recommends that the CHA institute a hardship exemption for the minimum rent for the Section 8 program.

Response: CHA agrees with the RAB. A hardship exemption will be adopted by the Section 8 department.

Comment: The RAB is requesting that upon Kennedy Tower receiving HUD approval to be designated a Senior Building, that all current non-senior residents be given the option to stay or be relocated to a different development.

Response: Upon HUD approval of the designation, the CHA will, at the time of annual re-examination, offer each non-senior resident of Kennedy Tower the option of being relocated to either a different hi-rise development or into a handicap accessible unit at a family development.

Comment: The RAB recommends that the CHA indicate that Section 8 payment standards are above 100% but at or below 110% of FMR.

Response: The CHA agrees with this recommendation.

Comment: The RAB recommends that the CHA employ a good Project Manager for the Westfield Acres HOPE VI project to ensure quality work and craftsmanship from the contractors.

Response: The CHA agrees with the RAB.

Comments Received at the Public Hearing

Comment: Camden Regional Legal Services objects to the submission of the CHA's Annual and 5-Year Plans. CRLS is requesting a 40-day extension to review the Plans and their supporting documents. The CRLS states that they were not aware that the Plans were made available for public review.

Response: As required by 24 CFR Part 903 Public Housing Agency Plans; Final Rule dated October 21, 1999, the CHA advertised the availability of the Plans in the Legal Notices section of the newspaper on August 29, 30, and 31, 2001. The CHA also provided written notification to every public housing resident of the availability of the Plans. A copy of the Plans were posted and available at every public housing development management office and the CHA's Executive Office. The CHA also conducted a meeting with the RAB to discuss their concerns with the Plans. A separate meeting with the RAB President was conducted to discuss additional concerns of the RAB. The President and Vice-President of the RAB have forwarded a letter to Dr. Marquez indicating that the RAB's concerns have been heard, considered, and incorporated in the CHA Annual and 5-Year Plans to their satisfaction.

SUMMARY OF COMMUNITY SERVICE POLICY

In accordance with HUD mandate, the Camden Housing Authority (CHA) has developed a Community Service Policy. The Policy was made available for 30-day public review and comment period as of September 1, 2000. Review meetings were held with the City-wide Resident Advisory Board and their legal counsel. The first meeting was held on September 13, 2000. The second meeting was held on September 27, 2000. A Public Hearing was conducted on October 13, 2000. The Policy was presented and approved at the Camden Housing Board Meeting on November 3, 2000.

The following are the areas addressed in the policy:

1. The indication of the HUD regulation requiring the Community Service Policy
2. Resident Exemptions
3. Community service opportunities in the CHA
4. Economic self-sufficiency programs accepted for community Service requirement
5. Compliance verification by the CHA
6. Opportunity to cure

The CHA employs a Community Service Coordinator to track and enforce the Policy. This employee will notify all residents of their required service, track their performance, notify them of their violation, and provide opportunity for cure. The Coordinator will also inform the property management department of any households that are in violation of the policy.

The CHA is thoroughly committed to providing safe, decent and sanitary housing for all of our residents while at the same time maintaining full compliance with all HUD mandates.

Camden Housing Authority Definition of Substantial Deviation

Substantial deviations or significant amendments or modifications are defined as discretionary changes in the plans or policies of the housing authority that fundamentally change the mission, goals, objectives, or plans of the agency and which require formal approval of the Board of Commissioners.

Required Attachment _____ I _____ : Membership of the Resident Advisory Board or Boards

List members of the Resident Advisory Board or Boards: (If the list would be unreasonably long, list organizations represented or otherwise provide a description sufficient to identify how members are chosen.)

Tracy Powell
Tonya Wilson
Kathryn Blackshear
Toni Bailey
Kimberly Imes
Betty Samuels
Ora Green
Robert Hohney
Nicole Grayson
Barry Moore
Edwin Rodriguez
Natalie Sessoms

SUMMARY OF PET POLICY

In accordance with HUD mandate, the Camden Housing Authority (CHA) has developed a Pet Policy. The Policy was made available for 30-day public review and comment period as of September 1, 2000. Review meetings were held with the City-wide Resident Advisory Board and their legal counsel. The first meeting was held on September 13, 2000. The second meeting was held on September 27, 2000. A Public Hearing was conducted on October 13, 2000. The Policy was presented and approved at the Camden Housing Board Meeting on November 3, 2000.

The CHA implemented the Pet Policy as of January 1, 2001. All HUD guidelines regarding the policy have been incorporated into the policy. The following are the areas addressed in the policy:

1. Number of pet allowances
2. Veterinarian requirements for all pets
3. Size requirements for all pets
4. Allowable areas for all pets
5. Prohibited areas for all pets
6. Required maintenance of all pets
7. Prohibited animals
8. Tenant responsibility
9. Fee and deposit schedule
10. Violations

The CHA will monitor the implementation of this policy. The condition of the pets' care will be examined annually and during unit inspections, the general welfare of the animals will be verified. The CHA will enforce the policy as written. It is the intent of the CHA to afford residents the opportunity to own pets while at the same time respect the rights of non-pet owning residents.

The CHA is thoroughly committed to providing safe, decent and sanitary housing for all of our residents while at the same time maintaining full compliance with all HUD mandates.

Required Attachment K : Resident Member on the PHA Governing Board

1. Yes No: Does the PHA governing board include at least one member who is directly assisted by the PHA this year? (if no, skip to #2)

A. Name of resident member(s) on the governing board:

B. How was the resident board member selected: (select one)?

- Elected
- Appointed

C. The term of appointment is (include the date term expires):

2. A. If the PHA governing board does not have at least one member who is directly assisted by the PHA, why not?

- the PHA is located in a State that requires the members of a governing board to be salaried and serve on a full time basis
- the PHA has less than 300 public housing units, has provided reasonable notice to the resident advisory board of the opportunity to serve on the governing board, and has not been notified by any resident of their interest to participate in the Board.
- Other (explain):
HUD is the entire Board

B. Date of next term expiration of a governing board member: **Unknown**

C. Name and title of appointing official(s) for governing board (indicate appointing official for the next position):

Secretary Mel Martinez

Annual Statement/Performance and Evaluation Report

Capital Fund Program and Capital Fund Program Replacement Housing Factor (CFP/CFPRHF) Part 1: Summary

PHA Name: Housing Authority of the City of Camden	Grant Type and Number Capital Fund Program: CGP NJ39PO1070697 Capital Fund Program Replacement Housing Factor Grant No:	Federal FY of Grant: (CGP 1997)
---	---	---

Original Annual Statement (revision no:)
 Reserve for Disasters/ Emergencies
 Revised Annual Statement

Performance and Evaluation Report for Period Ending: 6/30/01
 Final Performance and Evaluation Report

Line No.	Summary by Development Account	Total Estimated Cost		Total Actual Cost	
		Original	Revised	Obligated	Expended
1	Total non-CFP Funds				
2	1406 Operations		\$443,251	\$443,251	\$251,915
3	1408 Management Improvements	\$443,814	\$211,163	\$211,163	\$211,163
4	1410 Administration	\$310,670	\$270,767	\$270,767	\$270,767
5	1411 Audit	\$25,000			
6	1415 liquidated Damages				
7	1430 Fees and Costs	\$75,000	\$100,141	\$100,141	\$100,141
8	1440 Site Acquisition				
9	1450 Site Improvement	\$575,000	\$621,480	\$621,480	\$0
10	1460 Dwelling Structures	\$2,828,021	\$2,539,850	\$2,539,850	\$2,086,693
11	1465.1 Dwelling Equipment- Nonexpendable	\$75,000	\$64,695	\$64,695	\$64,695
12	1470 Nondwelling Structures		\$181,159	\$181,159	
13	1475 Nondwelling Equipment				
14	1485 Demolition				
15	1490 Replacement Reserve				
16	1492 Moving to Work Demonstration				
17	1495.1 Relocation Costs				
18	1498 Mod Used for Development				
19	1502 Contingency				
20	Amount of Annual Grant: (sum of lines 2-19)	\$4,432,505	\$4,432,505	\$4,432,505	\$2,985,373

Annual Statement/Performance and Evaluation Report
Capital Fund Program and Capital Fund Program Replacement Housing Factor (CFP/CFPRHF) Part 1: Summary

PHA Name: Housing Authority of the City of Camden	Grant Type and Number Capital Fund Program: CGP NJ39PO1070697 Capital Fund Program Replacement Housing Factor Grant No:	Federal FY of Grant: (CGP 1997)
---	---	---

Original Annual Statement **Reserve for Disasters/ Emergencies** **Revised Annual Statement**
(revision no:)
 Performance and Evaluation Report for Period Ending: 6/30/01 **Final Performance and Evaluation Report**

Line No.	Summary by Development Account	Total Estimated Cost		Total Actual Cost	
21	Amount of line 20 Related to LBP Activities				
22	Amount of line 20 Related to Section 504 Compliance				
23	Amount of line 20 Related to Security				
24	Amount of line 20 Related to Energy Conservation Measures				

Annual Statement/Performance and Evaluation Report

Capital Fund Program and Capital Fund Program Replacement Housing Factor (CFP/CFPRHF)

Part II: Supporting Pages

PHA Name: Housing Authority of the City of Camden		Grant Type and Number Capital Fund Program: CGP NJ39PO1070697 Capital Fund Program Replacement Housing Factor:				Federal FY of Grant: 1997		
Development Number Name/HA-Wide Activities	General Description of Major Work Categories	Dev. Acct No.	Quantity	Total Estimated Cost		Total Actual Cost		Status of Proposed Work
				Original	Revised	Funds Obligated	Funds Expended	
NJ10-04 McGuire Gardens	Litigation Settlement, Linan-Faye	1460.0		\$300,000	\$0	\$0	\$0	
	Subtotal for NJ10-04 McGuire Gardens			\$300,00	\$0	\$0	\$0	
NJ10-05 Chelton Terrace	Resident Services	1408.0		\$0	\$0	\$0	\$0	
	Testing, Asbestos	1430.0		\$0	\$2,306	\$2,306	\$2,306	
	A/E Services Design/Build	1430.0		\$0	\$0	\$0	\$0	
	Site Signage	1450.0		\$50,000	\$0	\$0	\$0	
	Site, Upgrade & Improvements	1450.0		\$0	\$621,480	\$621,480	\$0	
	Construct New Dwelling Units	1460.0		\$0	\$2,224,206	\$2,224,206	\$1,771,049	
	Litigation Settlement, Buena	1460.0		\$0	\$315,644	\$315,644	\$315,644	
	Refrg/Ranges: Misc Replacement	1465.0		\$0	\$0	\$0	\$0	
	Community Building, New	1470.0		\$0	\$181,159	\$181,159	\$0	
	Subtotal for NJ10-05 Chelton Terrace			\$50,000	\$3,344,795	\$3,344,795	\$2,088,999	

Annual Statement/Performance and Evaluation Report

Capital Fund Program and Capital Fund Program Replacement Housing Factor (CFP/CFPRHF)

Part II: Supporting Pages

PHA Name: Housing Authority of the City of Camden		Grant Type and Number Capital Fund Program: CGP NJ39PO1070697 Capital Fund Program Replacement Housing Factor:				Federal FY of Grant: 1997		
Development Number Name/HA-Wide Activities	General Description of Major Work Categories	Dev. Acct No.	Quantity	Total Estimated Cost		Total Actual Cost		Status of Proposed Work
				Original	Revised	Funds Obligated	Funds Expended	
NJ10-06 Westfield Acres	Occupied & Vacant Unit (Rehab)	1460.0		\$233,660	\$0	\$0	\$0	
	Subtotal for NJ10-06 Westfield Acres			\$233,660	\$0	\$0	\$0	
NJ10-07 Kennedy Towers	Kitchen/Bath Rehab	1460.0		\$300,000	\$0	\$0	\$0	
	Refrg/Ranges: Ktch/Bath Rehab	1465.0		\$0	\$14,701	\$14,701	\$14,701	
	Subtotal for NJ0-07 Kennedy Tower			\$300,000	\$14,701	\$14,701	\$14,701	
NJ10-08 Westfield Tower	Kitchens/Baths, Rehab	1460.0		\$300,000	\$0	\$0	\$0	
	Refrg/Ranges: Ktch/Bath Rehab.	1465.0		\$0	\$14,701	\$14,701	\$14,701	

Annual Statement/Performance and Evaluation Report

Capital Fund Program and Capital Fund Program Replacement Housing Factor (CFP/CFPRHF)

Part II: Supporting Pages

PHA Name: Housing Authority of the City of Camden		Grant Type and Number Capital Fund Program: CGP NJ39PO1070697 Capital Fund Program Replacement Housing Factor:				Federal FY of Grant: 1997		
Development Number Name/HA-Wide Activities	General Description of Major Work Categories	Dev. Acct No.	Quantity	Total Estimated Cost		Total Actual Cost		Status of Proposed Work
				Original	Revised	Funds Obligated	Funds Expended	
	Subtotal for NJ10-08 Westfield Tower			\$300,000	\$14,701	\$14,701	\$14,701	
NJ10-10 Mickle Tower	Kitchens/Baths, Rehab	1460.0		\$300,000	\$0	\$0	\$0	
	Rfrg/Ranges: Ktch/Bath Rehab	1465.0		\$0	\$14,701	\$14,701	\$14,701	
	Subtotal for NJ10-10 Mickle Tower			\$300,000	\$14,701	\$14,701	\$14,701	
NJ10-13 Authority Wide Projects	Operations (via 1406 transfer)	1406.0		\$0	\$443,251	\$443,251	\$251,915	
	Staff Training & Developments	1408.0		\$25,000	\$22,068	\$22,068	\$22,068	
	Computer Upgrades	1408.0		\$50,000	\$0	\$0	\$0	
	Grant Analyst/Writer	1408.0		\$0	\$12,500	\$12,500	\$12,500	
	Resident Hiring, Prgrm Section 3	1408.0		\$175,000	\$159,812	\$159,812	\$159,812	
	Resident Services	1408.0		\$79,344	\$16,783	\$16,783	\$16,783	
	Resident Initiatives	1408.0		\$114,470	\$0	\$0	\$0	
	Program Mgmt. MOD Dept.	1410.0		\$0	\$126,257	\$126,257	\$126,257	

Annual Statement/Performance and Evaluation Report

Capital Fund Program and Capital Fund Program Replacement Housing Factor (CFP/CFPRHF)

Part II: Supporting Pages

PHA Name: Housing Authority of the City of Camden		Grant Type and Number Capital Fund Program: CGP NJ39PO1070697 Capital Fund Program Replacement Housing Factor:				Federal FY of Grant: 1997		
Development Number Name/HA-Wide Activities	General Description of Major Work Categories	Dev. Acct No.	Quantity	Total Estimated Cost		Total Actual Cost		Status of Proposed Work
				Original	Revised	Funds Obligated	Funds Expended	
	Legal Services/Fees	1410.0		\$25,000	\$0	\$0	\$0	
	Administration Sundry	1410.0		\$15,533	\$962	\$962	\$962	
	Administration (Staff & Related Items)	1410.0		\$270,137	\$143,548	\$143,548	\$143,548	
	Audit (Energy)	1411.0		\$25,000	\$0	\$0	\$0	
	A/E Services (Fees & Costs)	1430.0		\$75,000	\$0	\$0	\$0	
	A/E Services-Façade Restoration	1430.0		\$0	\$97,835	\$97,835	\$97,835	
	Rfrg/Ranges: Misc Replacement	1465.0		\$75,000	20,593	20,593	\$20,593	
	Contingency	1502.0		\$100,000	\$0	\$0	\$0	
	Subtotal for NJ10-13 Authority Wide Projects			\$1,029,484	\$1,043,609	\$1043,609	\$852,273	

Annual Statement/Performance and Evaluation Report

Capital Fund Program and Capital Fund Program Replacement Housing Factor (CFP/CFPRHF) Part 1: Summary

PHA Name: Housing Authority of the City of Camden	Grant Type and Number Capital Fund Program: CGP NJ39PO1070798 Capital Fund Program Replacement Housing Factor Grant No:	Federal FY of Grant: (CGP 1998)
---	---	---

Original Annual Statement (revision no:)
 Reserve for Disasters/ Emergencies
 Revised Annual Statement

Performance and Evaluation Report for Period Ending: 6/30/01
 Final Performance and Evaluation Report

Line No.	Summary by Development Account	Total Estimated Cost		Total Actual Cost	
		Original	Revised	Obligated	Expended
1	Total non-CFP Funds				
2	1406 Operations				
3	1408 Management Improvements	\$943,164	\$481,199	\$481,199	\$456,392
4	1410 Administration	\$471,582	\$390,939	\$390,939	\$390,939
5	1411 Audit				
6	1415 liquidated Damages				
7	1430 Fees and Costs	\$300,000	\$83,631	\$83,631	\$68,810
8	1440 Site Acquisition				
9	1450 Site Improvement		\$1,706,607	\$1,706,607	\$1,327,213
10	1460 Dwelling Structures	\$2,801,073	\$1,877,432	\$1,877,432	\$897,965
11	1465.1 Dwelling Equipment- Nonexpendable		\$23,031	\$23,031	
12	1470 Nondwelling Structures		\$22,396	\$22,396	
13	1475 Nondwelling Equipment		\$118,336	\$118,336	\$118,335
14	1485 Demolition				
15	1490 Replacement Reserve				
16	1492 Moving to Work Demonstration				
17	1495.1 Relocation Costs	\$200,000	\$12,249	\$12,249	\$12,249
18	1498 Mod Used for Development				
19	1502 Contingency				
20	Amount of Annual Grant: (sum of lines 2-19)	\$4,715,819	\$4,715,819	\$4,715,819	\$3,271,904

Annual Statement/Performance and Evaluation Report
Capital Fund Program and Capital Fund Program Replacement Housing Factor (CFP/CFPRHF) Part 1: Summary

PHA Name: Housing Authority of the City of Camden	Grant Type and Number Capital Fund Program: CGP NJ39PO1070798 Capital Fund Program Replacement Housing Factor Grant No:	Federal FY of Grant: (CGP 1998)
--	--	------------------------------------

Original Annual Statement Reserve for Disasters/ Emergencies Revised Annual Statement
(revision no:)
 Performance and Evaluation Report for Period Ending: 6/30/01 Final Performance and Evaluation Report

Line No.	Summary by Development Account	Total Estimated Cost		Total Actual Cost	
21	Amount of line 20 Related to LBP Activities				
22	Amount of line 20 Related to Section 504 Compliance				
23	Amount of line 20 Related to Security				
24	Amount of line 20 Related to Energy Conservation Measures				

Annual Statement/Performance and Evaluation Report

Capital Fund Program and Capital Fund Program Replacement Housing Factor (CFP/CFPRHF)

Part II: Supporting Pages

PHA Name: Housing Authority of the City of Camden		Grant Type and Number Capital Fund Program: CGP NJ39PO1070798 Capital Fund Program Replacement Housing Factor:				Federal FY of Grant: 1998		
Development Number Name/HA-Wide Activities	General Description of Major Work Categories	Dev. Acct No.	Quantity	Total Estimated Cost		Total Actual Cost		Status of Proposed Work
				Original	Revised	Funds Obligated	Funds Expended	
NJ10-08 Westfield Tower	A/E Services- HighRise Birdnetting	1430.0		\$0	\$5,705	\$5,705	\$5,394	
	A/E Services- HighRise Kitch/Win/Baths	1430.0		\$0	\$0	\$0	\$0	
	Occupied Units (Rehab)	1460.0		\$100,000	\$0	\$0	\$0	
	Doors, Storm (Install)	1460.0		\$0	\$0	\$0	\$0	
	Façade Restoration	1460.0		\$0	\$19,957	\$19,957	\$0	
	Kitch/Bath/Wndw Rplcmnt.	1460.0		\$0	\$22,134	\$22,134	\$22,134	
	Subtotal for NJ10-08 Westfield Tower			\$100,000	\$47,797	\$47,797	\$27,528	
NJ10-10 Mickle Tower	A/E Svcs- HighRise BirdNetting	1430.0		\$0	\$5,705	\$5,705	\$4,258	
	A/E Svcs.- HighRise Kitch/Win/Baths	1430.0		\$0	\$0	\$0	\$0	
	Occupied Units (Rehab)	1460.0		\$101,073	\$0	\$0	\$0	
	Rooftop HVAC Unit	1460.0		\$0	\$2,890	\$2,890	\$2,890	

Annual Statement/Performance and Evaluation Report

Capital Fund Program and Capital Fund Program Replacement Housing Factor (CFP/CFPRHF)

Part II: Supporting Pages

PHA Name: Housing Authority of the City of Camden		Grant Type and Number Capital Fund Program: CGP NJ39PO1070798 Capital Fund Program Replacement Housing Factor:				Federal FY of Grant: 1998		
Development Number Name/HA-Wide Activities	General Description of Major Work Categories	Dev. Acct No.	Quantity	Total Estimated Cost		Total Actual Cost		Status of Proposed Work
				Original	Revised	Funds Obligated	Funds Expended	
	Subtotal for NJ10-10 Mickle Tower			\$101,073	\$8,595	\$8,595	\$7,148	
NJ10-13 Authority Wide Projects	Staff Training & Developments	1408.0		\$75,000	\$7,143	\$7,143	\$7,143	
	Technical Assistance	1408.0		\$0	\$154,303	\$154,303	\$154,303	
	Resident Training	1408.0		\$0	\$3,302	\$3,302	\$3,302	
	Resident Training Unspecified (Reconcile)	1408.0		\$0	\$6,177	\$6,177	\$6,177	
	Resident Svcs. Assistance/ Section 3 Coordination	1408.0		\$65,000	\$0	\$0	\$0	
	Resident Services	1408.0		\$80,000	\$0	\$0	\$0	
	Resident Initiatives	1408.0		\$115,000	\$11,074	\$11,074	\$11,074	
	Resident Council Training & Technical Assist. @ Econ	1408.0		\$358,164	\$0	\$0	\$0	
	Grant Analyst/Writer	1408.0		\$0	\$45,000	\$45,000	\$45,000	
	Computerization	1408.0		\$0	\$0	\$0	\$0	
	Computer Upgrades	1408.0		\$50,000	\$15,940	\$15,940	\$15,940	

Annual Statement/Performance and Evaluation Report

Capital Fund Program and Capital Fund Program Replacement Housing Factor (CFP/CFPRHF)

Part II: Supporting Pages

PHA Name: Housing Authority of the City of Camden		Grant Type and Number Capital Fund Program: CGP NJ39PO1070798 Capital Fund Program Replacement Housing Factor:				Federal FY of Grant: 1998		
Development Number Name/HA-Wide Activities	General Description of Major Work Categories	Dev. Acct No.	Quantity	Total Estimated Cost		Total Actual Cost		Status of Proposed Work
				Original	Revised	Funds Obligated	Funds Expended	
	Computer Sys.: Central Office 1999-2000	1408.0		\$0	\$7,497	\$7,497	\$7,497	
	Resident Hiring Program, Sec. 3	1408.0		\$200,000	\$205,957	\$205,957	\$205,957	
	Legal Services/Fees	1410.0		\$71,882	\$0	\$0	\$0	
	Program Mgmt. Of MOD Dept.	1410.0		\$0	\$216,639	\$216,639	\$216,639	
	Administration Sundry	1410.0		\$25,000	\$11,966	\$11,966	\$11,966	
	Administration (Staff & Related Items)	1410.0		\$374,700	\$158,018	\$158,018	\$158,017	
	Administration-Unspecified Salaries (Reconcile)	1410.0		\$0	\$4,317	\$4,317	\$4,317	
	A/E Services (Fees & Costs)	1430.0		\$300,000	\$0	\$0	\$0	
	A/E Services Fire Damaged Units	1430.0		\$0	\$35,164	\$35,164	\$29,040	
	A/E Services-Calaghan (Reconcile)	1430.0		\$0	\$4,007	\$4,007	\$4,007	
	Computerization	1475.0		\$0	\$97,183	\$97,183	\$97,183	
	Equipment & Furniture	1475.0		\$0	\$21,153	\$21,153	\$21,153	
	Relocation	1495.0		\$200,000	\$0	\$0	\$0	
	Contingency	1502.0		\$0	\$0	\$0	\$0	

Annual Statement/Performance and Evaluation Report

Capital Fund Program and Capital Fund Program Replacement Housing Factor (CFP/CFPRHF)

Part II: Supporting Pages

PHA Name: Housing Authority of the City of Camden		Grant Type and Number Capital Fund Program: CGP NJ39PO1070798 Capital Fund Program Replacement Housing Factor:			Federal FY of Grant: 1998			
Development Number Name/HA-Wide Activities	General Description of Major Work Categories	Dev. Acct No.	Quantity	Total Estimated Cost		Total Actual Cost		Status of Proposed Work
				Original	Revised	Funds Obligated	Funds Expended	
	Subtotal for NJ10-13 Authority Wide Projects			\$1,914,746	\$1,004,838	\$1,004,838	\$998,714	

Annual Statement/Performance and Evaluation Report

Capital Fund Program and Capital Fund Program Replacement Housing Factor (CFP/CFPRHF) Part 1: Summary

PHA Name: Housing Authority of the City of Camden	Grant Type and Number Capital Fund Program: CGP NJ39PO1070899 Capital Fund Program Replacement Housing Factor Grant No:	Federal FY of Grant: (CGP 1999)
---	---	---

Original Annual Statement (revision no:)
 Reserve for Disasters/ Emergencies
 Revised Annual Statement

Performance and Evaluation Report for Period Ending: 6/30/01
 Final Performance and Evaluation Report

Line No.	Summary by Development Account	Total Estimated Cost		Total Actual Cost	
		Original	Revised	Obligated	Expended
1	Total non-CFP Funds				
2	1406 Operations				
3	1408 Management Improvements	\$380,000	\$615,931	\$651,931	\$437,701
4	1410 Administration	\$480,000	\$430,532	\$430,532	\$336,886
5	1411 Audit				
6	1415 liquidated Damages				
7	1430 Fees and Costs	\$12,000	\$465,025	\$465,025	\$445,681
8	1440 Site Acquisition				
9	1450 Site Improvement	\$961,545	\$197,666	\$197,666	\$180,757
10	1460 Dwelling Structures	\$336,240	\$3,111,819	\$3,111,819	\$1,779,106
11	1465.1Dwelling Equipment- Nonexpendable		\$8,804	\$8,804	\$8,804
12	1470 Nondwelling Structures	\$2,500,000			
13	1475 Nondwelling Equipment		\$47,768	\$47,768	\$47,768
14	1485 Demolition				
15	1490 Replacement Reserve				
16	1492 Moving to Work Demonstration				
17	1495.1 Relocation Costs				
18	1498 Mod Used for Development				
19	1502 Contingency	\$207,760			
20	Amount of Annual Grant: (sum of lines 2-19)	\$4,877,545	\$4,877,545	\$4,877,545	\$3,236,704

Annual Statement/Performance and Evaluation Report
Capital Fund Program and Capital Fund Program Replacement Housing Factor (CFP/CFPRHF) Part 1: Summary

PHA Name: Housing Authority of the City of Camden	Grant Type and Number Capital Fund Program: CGP NJ39PO1070899 Capital Fund Program Replacement Housing Factor Grant No:	Federal FY of Grant: (CGP 1999)
--	--	------------------------------------

Original Annual Statement Reserve for Disasters/ Emergencies Revised Annual Statement
(revision no:)
 Performance and Evaluation Report for Period Ending: 6/30/01 Final Performance and Evaluation Report

Line No.	Summary by Development Account	Total Estimated Cost		Total Actual Cost	
21	Amount of line 20 Related to LBP Activities				
22	Amount of line 20 Related to Section 504 Compliance				
23	Amount of line 20 Related to Security				
24	Amount of line 20 Related to Energy Conservation Measures				

Annual Statement/Performance and Evaluation Report

Capital Fund Program and Capital Fund Program Replacement Housing Factor (CFP/CFPRHF)

Part II: Supporting Pages

PHA Name: Housing Authority of the City of Camden		Grant Type and Number Capital Fund Program: CGP NJ39PO1070899 Capital Fund Program Replacement Housing Factor:			Federal FY of Grant: 1999			
Development Number Name/HA-Wide Activities	General Description of Major Work Categories	Dev. Acct No.	Quantity	Total Estimated Cost		Total Actual Cost		Status of Proposed Work
				Original	Revised	Funds Obligated	Funds Expended	
NJ10-01 Branch Village	A/E Services- Bolt Load Testing	1430.0		\$0	\$1,500	\$1,500	\$1,500	
	A/E Services– HeatingSystems, Roofs, GasMains	1430.0		\$0	\$14,454	\$14,454	\$14,454	
	Community Building, New	1470.0		\$1,200,000	\$0	\$0	\$0	
	Crawl Space Clean-Out	1460.0		\$0	\$4,252	\$4,252	\$4,252	
	Gas Line Connections – PSE&G	1450.0		\$0	\$44,626	\$44,626	\$44,626	
	Roofs, Pitched & Canopy Roofs (Install)	1460.0		\$0	\$1,202,534	\$1,202,534	\$886,274	
	Sidewalks, Drainage, Landscapng	1450.0		\$307,045	\$0	\$0	\$0	
	Street Reconfiguration	1450.0		\$255,000	\$0	\$0	\$0	
	Subtotal for NJ10-01 Branch Vllg.			\$1,762,045	\$1,267,366	\$1,267,366	\$951,106	

Annual Statement/Performance and Evaluation Report

Capital Fund Program and Capital Fund Program Replacement Housing Factor (CFP/CFPRHF)

Part II: Supporting Pages

PHA Name: Housing Authority of the City of Camden		Grant Type and Number Capital Fund Program: CGP NJ39PO1070899 Capital Fund Program Replacement Housing Factor:				Federal FY of Grant: 1999		
Development Number Name/HA-Wide Activities	General Description of Major Work Categories	Dev. Acct No.	Quantity	Total Estimated Cost		Total Actual Cost		Status of Proposed Work
				Original	Revised	Funds Obligated	Funds Expended	
NJ10-02 Ablett Village	Inspection Fees	1430.0		\$0	\$15,601	\$15,601	\$15,601	
	A/E Services- Carbon Monoxide Detectors	1430.0		\$0	\$2,571	\$2,571	\$2,571	
	A/E Services-Landscaping	1430.0		\$0	\$7,227	\$7,227	\$7,227	
	Carbon Monoxide Detectors	1460.0		\$30,600	\$0	\$0	\$0	
	Gutters and Downspouts	1460.0		\$15,000	\$0	\$0	\$0	
	Subtotal for NJ 10-02 Ablett Vllg			\$45,600	\$25,399	\$25,399	\$25,399	
NJ10-03 Roosevelt Manor	A/E Services- Sewer Main Assessment	1430.0		\$0	\$15,138	\$15,138	\$14,218	
	Street Reconfiguration	1450.0		\$110,500	\$0	\$0	\$0	
	Sidewalks, Drainage, Landscaping	1450.0		289,000	\$0	\$0	\$0	
	Sewer Cleaning & Video Inspctn.	1450.0		\$0	\$58,415	\$58,415	\$41,505	
	Gas Lines Connection-PSE&G	1450.0		\$0	\$93,805	\$93,805	\$93,805	
	Roofs, Pitched & Canopy Roofs (Install)	1460.0		\$0	\$1,807,284	\$1,807,284	\$410,992	

Annual Statement/Performance and Evaluation Report

Capital Fund Program and Capital Fund Program Replacement Housing Factor (CFP/CFPRHF)

Part II: Supporting Pages

PHA Name: Housing Authority of the City of Camden		Grant Type and Number Capital Fund Program: CGP NJ39PO1070899 Capital Fund Program Replacement Housing Factor:				Federal FY of Grant: 1999		
Development Number Name/HA-Wide Activities	General Description of Major Work Categories	Dev. Acct No.	Quantity	Total Estimated Cost		Total Actual Cost		Status of Proposed Work
				Original	Revised	Funds Obligated	Funds Expended	
NJ10-11 Royal Court	A/E Svcs.- Roof Failure Assessment	1430.0		\$0	\$2,283	\$2,283	\$938	
	A/E Svcs.- Comm. Cntr. Rehab	1430.0		\$0	\$29,828	\$29,828	\$24,749	
	Subtotal for NJ10-11 Royal Court			\$0	\$32,111	\$32,110	\$25,687	
NJ10-13 Authority Wide Projects	Youth Program	1408.0		\$105,000	\$0	\$0	\$0	
	Technical Assistance-Procurement	1408.0		\$0	\$6,516	\$6,516	\$0	
	Staff Training & Development	1408.0		\$50,000	\$16,405	\$16,405	\$16,405	
	Staff Training Unspecified (Reconcile)	1408.0		\$0	\$9,588	\$9,588	\$9,588	
	Resident Training	1408.0		\$175,000	\$9,087	\$9,087	\$9,087	
	Resident Services (Reconcile)	1408.0		\$0	\$454,156	\$454,156	\$302,703	
	IT Technical Assistance	1408.0		\$0	\$86,033	\$86,033	\$86,033	
	Minolta-(Reconcile)	1408.0		\$0	\$3,146	\$3,146	\$3,146	
	Grant Analyst/Writer	1408.0		\$50,000	\$6,000	\$6,000	\$6,000	

Annual Statement/Performance and Evaluation Report

Capital Fund Program and Capital Fund Program Replacement Housing Factor (CFP/CFPRHF)

Part II: Supporting Pages

PHA Name: Housing Authority of the City of Camden		Grant Type and Number Capital Fund Program: CGP NJ39PO1070899 Capital Fund Program Replacement Housing Factor:			Federal FY of Grant: 1999			
Development Number Name/HA-Wide Activities	General Description of Major Work Categories	Dev. Acct No.	Quantity	Total Estimated Cost		Total Actual Cost		Status of Proposed Work
				Original	Revised	Funds Obligated	Funds Expended	
	Admin Sundry-(Reconcile)	1410.0		\$0	\$401	\$401	\$401	
	Staff Salaries, Technical	1410.0		\$70,000	\$81,025	\$81,025	\$81,025	
	Staff Salaries, Non Technical	1410.0		\$240,000	\$117,187	\$117,187	\$117,187	
	Admin. Salaries Unspecified(Rec)	1410.0		\$0	\$135,878	\$135,878	\$42,232	
	Program Mgmt. Of MOD Dept.	1410.0		\$170,000	\$91,394	\$91,394	\$91,394	
	Legal Services/Fees	1410.0		\$0	\$577	\$577	\$577	
	Legal Services-(Reconcile)	1410.0		\$0	\$2,035	\$2,035	\$2,035	
	Program Mgmt. Of MOD Dept.	1430.0		\$0	\$208,606	\$208,606	\$208,606	
	Vacant Unit Rehab	1460.0		\$0	\$55,115	\$55,115	\$55,115	
	Maintenance Bldg.,New	1470.0		\$500,000	\$0	\$0	\$0	
	Computer Upgrades	1475.0		\$0	\$2,480	\$2,480	\$2,480	
	Computerization	1475.0		\$0	\$26,429	\$26,429	\$26,429	
	Radios, Two-Way	1475.0		\$0	\$9,156	\$9,156	\$9,156	
	Uniforms(for Security Personnel)	1475.0		\$0	\$960	\$960	\$960	
	Utility Vehicles-Sweeper Trucks	1475.0		\$0	\$4,843	\$4,843	\$4,843	
	Contingency	1502.0		\$207,760	\$0	\$0	\$0	
	Subtotal for NJ10-13 Authority Wide Projects			\$1,567,760	\$1,327,017	\$1,327,017	\$1,069,733	

Annual Statement/Performance and Evaluation Report

Capital Fund Program and Capital Fund Program Replacement Housing Factor (CFP/CFPRHF) Part 1: Summary

PHA Name: Housing Authority of the City of Camden	Grant Type and Number Capital Fund Program: NJ39PO1050100 Capital Fund Program Replacement Housing Factor Grant No:	Federal FY of Grant: <b style="text-align: center;">2000
---	---	--

Original Annual Statement (revision no:)
 Reserve for Disasters/ Emergencies
 Revised Annual Statement

Performance and Evaluation Report for Period Ending: 6/30/01
 Final Performance and Evaluation Report

Line No.	Summary by Development Account	Total Estimated Cost		Total Actual Cost	
		Original	Revised	Obligated	Expended
1	Total non-CFP Funds				
2	1406 Operations	\$440,000	\$975,033	\$350,000	\$350,000
3	1408 Management Improvements	\$445,715	\$506,608	\$119,102	\$28,866
4	1410 Administration	\$313,000	\$503,032	\$22,336	\$22,336
5	1411 Audit				
6	1415 liquidated Damages				
7	1430 Fees and Costs	\$500,000	\$1,068,942	\$802,846	\$506,733
8	1440 Site Acquisition				
9	1450 Site Improvement		\$75,336	\$58,666	\$19,266
10	1460 Dwelling Structures	\$2,623,739	\$2,138,456	\$1,590,405	\$36,990
11	1465.1 Dwelling Equipment- Nonexpendable	\$28,000	\$48,983	\$48,983	
12	1470 Nondwelling Structures	\$924,899			
13	1475 Nondwelling Equipment		\$25,000		
14	1485 Demolition		\$44,243	\$44,243	
15	1490 Replacement Reserve				
16	1492 Moving to Work Demonstration				
17	1495.1 Relocation Costs		\$100,000		
18	1498 Mod Used for Development				
19	1502 Contingency	\$361,589	\$151,309		
20	Amount of Annual Grant: (sum of lines 2-19)	\$5,636,942	\$5,636,942	\$3,036,581	\$964,191

Annual Statement/Performance and Evaluation Report

Capital Fund Program and Capital Fund Program Replacement Housing Factor (CFP/CFPRHF) Part 1: Summary

PHA Name: Housing Authority of the City of Camden	Grant Type and Number Capital Fund Program: NJ39PO1050100 Capital Fund Program Replacement Housing Factor Grant No:	Federal FY of Grant: 2000
---	---	--

Original Annual Statement (revision no:)
 Reserve for Disasters/ Emergencies
 Revised Annual Statement
 Performance and Evaluation Report for Period Ending: 6/30/01
 Final Performance and Evaluation Report

Line No.	Summary by Development Account	Total Estimated Cost		Total Actual Cost	
21	Amount of line 20 Related to LBP Activities				
22	Amount of line 20 Related to Section 504 Compliance				
23	Amount of line 20 Related to Security				
24	Amount of line 20 Related to Energy Conservation Measures				

Annual Statement/Performance and Evaluation Report
Capital Fund Program and Capital Fund Program Replacement Housing Factor (CFP/CFPRHF)
Part II: Supporting Pages

PHA Name: Housing Authority of the City of Camden		Grant Type and Number Capital Fund Program: NJ39PO1050100 Capital Fund Program Replacement Housing Factor:				Federal FY of Grant: 2000		
Development Number Name/HA-Wide Activities	General Description of Major Work Categories	Dev. Acct No.	Quantity	Total Estimated Cost		Total Actual Cost		Status of Proposed Work
				Original	Revised	Funds Obligated	Funds Expended	
NJ10-01 Branch Village	A/E Services- Comm. Cntr/Maint	1430.0		\$0	\$82,362	\$82,362	\$0	
	Heating Systems, Individual	1460.0		\$0	\$7,293	\$7,293	\$0	
	Heating Systems, Indv. & Gas Mains	1460.0		\$0	\$305,184	\$305,184	\$0	
	Roofs, Pitched & Canopy Roofs (Install)	1460.0		\$0	\$7,627	\$7,627	\$0	
	Vacant Unit Rehab	1460.0		\$0	\$42,194	\$42,194	\$0	
	Community Building, New	1470.0		\$464,506	\$0	\$0	\$0	
	Subtotal for NJ10-01 Branch Vllg.			\$464,506	\$444,659	\$444,659	\$0	
NJ10-02 Ablett Village	A/E Services-Landscaping	1430.0		\$0	\$4,500	\$4,500	\$2,590	
	Carbon Monoxide Detectors	1460.0		\$0	\$0	\$0	\$0	
	A/E Services-Landscaping	1430.0		\$0	\$7,227	\$7,227	\$7,227	
	Fencing, Landscape & Site Work	1450.0		\$0	\$16,670	\$16,670	\$0	
	Inspection Fees	1430.0		\$0	\$46,804	\$46,804	\$16,703	

Annual Statement/Performance and Evaluation Report

Capital Fund Program and Capital Fund Program Replacement Housing Factor (CFP/CFPRHF)

Part II: Supporting Pages

PHA Name: Housing Authority of the City of Camden		Grant Type and Number Capital Fund Program: NJ39PO1050100 Capital Fund Program Replacement Housing Factor:			Federal FY of Grant: 2000			
Development Number Name/HA-Wide Activities	General Description of Major Work Categories	Dev. Acct No.	Quantity	Total Estimated Cost		Total Actual Cost		Status of Proposed Work
				Original	Revised	Funds Obligated	Funds Expended	
	Subtotal for NJ 10-02 Ablett Vllg			\$0	\$67,974	\$67,974	\$19,292	
NJ10-03 Roosevelt Manor	A/E Services- Community Center/Maint.	1430.0		\$0	\$108,000	\$108,000	\$0	
	A/E Services-Site Improvements	1430.0		\$0	\$22,627	\$22,627	\$0	
	A/E Services- HeatSys, Roofs, Gas Mains	1430.0		\$0	\$20,349	\$20,349	\$0	
	Gas Line Connections-PSE&G	1450.0		\$0	\$19,266	\$19,266	19,266	
	Community Building, New	1470.0		\$460,393	\$0	\$0	\$0	
	Heating Sys, Indv. & Gas Main	1460.0		\$0	\$230,099	\$230,099	\$0	
	Roofs, Pitched & Canopy (Install)	1460.0		\$0	\$154,399	\$154,399	\$0	
	Subtotal for NJ10-03 Roosevelt Manor			\$1,199,500	\$1,550,406	\$1,550,406	\$584,018	
NJ10-04 McGuire Gardens	Program Mgmt. McGuire Gardens	1430.0		\$0	\$54,437	\$54,437	\$54,437	

Annual Statement/Performance and Evaluation Report

Capital Fund Program and Capital Fund Program Replacement Housing Factor (CFP/CFPRHF)

Part II: Supporting Pages

PHA Name: Housing Authority of the City of Camden		Grant Type and Number Capital Fund Program: NJ39PO1050100 Capital Fund Program Replacement Housing Factor:			Federal FY of Grant: 2000			
Development Number Name/HA-Wide Activities	General Description of Major Work Categories	Dev. Acct No.	Quantity	Total Estimated Cost		Total Actual Cost		Status of Proposed Work
				Original	Revised	Funds Obligated	Funds Expended	
NJ10-06 Westfield Acres	A/E Services (Fees & Costs)	1430.0		\$0	\$170,193	\$149,446	\$170,193	
	Asbestos Removal	1460.0		\$380,000	\$230,554	\$230,554	\$0	
	Historic Document Preperation	1430.0		\$0	\$51,109	\$51,109	\$17,011	
	Subtotal for NJ10-06 Westfield Acres			\$380,000	\$451,856	\$431,109	\$187,204	
NJ10-07 Kennedy Towers	Façade Restoration	1460.0		\$0	\$58,345	\$58,345	\$36,990	
	Subtotal for NJ0-07 Kennedy Tower			\$0	\$58,345	\$58,345	\$36,990	
NJ10-08 Westfield Tower	Elevator Repair/Upgrade	1430.0		\$0	\$200,000	\$0	\$0	
	Façade Restoration	1460.0		\$0	\$35,257	\$35,257	\$0	

Annual Statement/Performance and Evaluation Report

Capital Fund Program and Capital Fund Program Replacement Housing Factor (CFP/CFPRHF)

Part II: Supporting Pages

PHA Name: Housing Authority of the City of Camden		Grant Type and Number Capital Fund Program: NJ39PO1050100 Capital Fund Program Replacement Housing Factor:				Federal FY of Grant: 2000		
Development Number Name/HA-Wide Activities	General Description of Major Work Categories	Dev. Acct No.	Quantity	Total Estimated Cost		Total Actual Cost		Status of Proposed Work
				Original	Revised	Funds Obligated	Funds Expended	
	Subtotal for NJ10-08 Westfield Tower			\$0	\$235,257	\$35,257	\$0	
NJ10-10 Mickle Tower	Façade Restoration (Change Order)	1460.0		\$0	\$21,355	\$21,355	\$0	
	Subtotal for NJ10-10 Mickle Tower			\$0	\$21,355	\$21,355	\$0	
NJ10-11 Royal Court	A/E Svcs.- Comm. Cntr. Rehab	1430.0		\$0	\$3,725	\$3,725	\$0	
	Subtotal for NJ10-11 Royal Court			\$0	\$3,725	\$3,725	\$0	
NJ10-13 Authority Wide Projects	Operations(via 1406 transfer)	1406.0		\$440,000	\$975,033	\$350,000	\$350,000	
	Computer Upgrades	1408.0		\$0	\$25,000	\$0	\$0	
	Computer Upgrades	1475.0		\$0	\$25,000	\$0	\$0	

Annual Statement/Performance and Evaluation Report

Capital Fund Program and Capital Fund Program Replacement Housing Factor (CFP/CFPRHF)

Part II: Supporting Pages

PHA Name: Housing Authority of the City of Camden		Grant Type and Number Capital Fund Program: NJ39PO1050100 Capital Fund Program Replacement Housing Factor:				Federal FY of Grant: 2000		
Development Number Name/HA-Wide Activities	General Description of Major Work Categories	Dev. Acct No.	Quantity	Total Estimated Cost		Total Actual Cost		Status of Proposed Work
				Original	Revised	Funds Obligated	Funds Expended	
	Computer Sys: Central Office 1999-2000	1408.0		\$0	\$6,263	\$6,263	\$0	
	Contingency	1502.0		\$361,589	\$151,309	\$0	\$0	
	Fire Damage Rehab	1460.0		\$267,697	\$0	\$0	\$0	
	Grant Analyst/Writer	1408.0		\$94,000	\$94,000	\$0	\$0	
	IT Technical Assistance	1410.0		\$0	\$40,000	\$40,000	\$6,718	
	IT Technical Assistance	1410.0		\$0	\$22,000	\$22,000	\$0	
	Legal Services/Fees	1410.0		\$0	\$22,336	\$22,336	\$22,336	
	Maintenance Bldg./New	1460.0		\$500,000	\$0	\$0	\$0	
	Program Mgmt. Of MOD Dept.	1410.0		\$0	\$250,000	\$0	\$0	
	Program Mgmt. Of MOD Dept	1430.0		\$500,000	\$445,563	\$245,800	\$245,800	
	Refrg/Ranges: Misc Replacement	1465.0		\$28,000	\$0	\$0	\$0	
	Staff Training & Development	1408.0		\$71,715	\$71,715	\$37,931	\$0	
	Youth Program	1408.0		\$105,000	\$105,000	\$0	\$0	
	Staff Salaries, Non Technical	1410.0		\$53,000	\$53,000	\$0	\$0	
	Staff Salaries, Technical	1410.0		\$260,000	\$177,696	\$0	\$0	
	Subtotal for NJ10-13 Authority Wide Projects			\$2,856,001	\$2,553,786	\$859,241	\$647,002	

